

**TECHNICAL MANUAL  
UNIT, DIRECT SUPPORT, AND GENERAL SUPPORT MAINTENANCE  
REPAIR PARTS AND SPECIAL TOOLS LIST  
(INCLUDING DEPOT MAINTENANCE REPAIR PARTS  
AND SPECIAL TOOLS LIST)**

**FOR  
CARRIER, PERSONNEL, FULL-TRACKED, ARMORED,  
M113A3  
2350-01-219-7577 (EIC AEY)**

**CARRIER, COMMAND POST, LIGHT TRACKED,  
M577A3  
2350-01-369-6085 (EIC AE7)**

**CARRIER, SMOKE GENERATOR, FULL TRACKED,  
M1059A3  
2350-01-369-6083 (EIC AFA)**

**CARRIER, MORTAR, 120-MM M121, SELF PROPELLED,  
M1064A3  
2350-01-369-6082 (EIC AE8)**

**CARRIER, STANDARDIZED INTEGRATED COMMAND POST SYSTEM (SICPS)  
M1068A3  
2350-01-369-6086 (EIC AFC)**

**CHASSIS, MECHANIZED SMOKE OBSCURANT  
M58  
2350-01-418-6654 (EIC 5CG)**

**Distribution A: Approved for public release; distribution is unlimited.**

---

**HEADQUARTERS, DEPARTMENT OF THE ARMY**

**OCTOBER, 2003**





TECHNICAL MANUAL  
UNIT, DIRECT SUPPORT, AND GENERAL SUPPORT MAINTENANCE  
REPAIR PARTS AND SPECIAL TOOLS LIST  
(INCLUDING DEPOT MAINTENANCE REPAIR PARTS AND SPECIAL TOOLS LIST)

FOR

CARRIER, PERSONNEL, FULL TRACKED, ARMORED  
M113A3  
2350-01-219-7577 (EIC AEY)

CARRIER, COMMAND POST, LIGHT TRACKED  
M577A3  
2350-01-369-6085 (EIC AE7)

CARRIER, SMOKE GENERATOR, FULL TRACKED  
M1059A3  
2350-01-369-6083 (EIC AFA)

CARRIER, MORTAR, 120-MM M121, SELF-PROPELLED  
M1064A3  
2350-01-369-6082 (EIC AE8)

CARRIER, STANDARDIZED INTEGRATED COMMAND POST SYSTEM (SICPS)  
M1068A3  
2350-01-369-6086 (EIC AFC)

CARRIER, MECHANIZED SMOKE OBSCURANT  
M58  
2350-01-418-6654 (EIC 5CG)

**DISTRIBUTION A** – Approved for public release; distribution is unlimited.

TM 9-2350-277-24P, 02 October 2003 is updated as follows:

1. File this change sheet in front of the publication for reference purposes.
2. New or updated text is indicated by a vertical bar in the outer margin of the page.
3. Revised illustrations are indicated by a miniature pointing hand adjacent to the updated area.
4. Remove old pages/Work Packages and insert new pages/Work Packages as indicated below.

***Remove Pages/Work Packages***

A/B blank  
i - xii  
1 – Figure 1  
2-1 – Figure 24  
28-1 – Figure 29  
32-1 Figure 33  
34-1 – 34-2

***Insert Pages/Work Packages***

A – D  
i – xii  
1 – Figure 1  
2-1 – Figure 24  
28-1 – Figure 29  
32-1 – Figure 33  
34-1 – 34-2

***Remove Pages/Work Packages***

37-1 – Figure 42  
43-1 – Figure 44  
46-1 – Figure 48  
50-1 – Figure 53  
56-1 – Figure 61  
62-1 – Figure 63  
64-1 – Figure 66  
67-1 – Figure 68  
75-1 – Figure 76  
82-1 – Figure 84  
85-1 – Figure 89  
91-1 – Figure 96  
97-1 – Figure 98  
121-1 – Figure 124  
127-1 – Figure 129  
137-1 – Figure 141  
145-1 – Figure 146  
147-1 – Figure 157  
161-1 – Figure 162  
164-1 – Figure 166  
171-1 – Figure 172  
178-1 – Figure 180  
183-1 – Figure 184  
185-1 – Figure 186  
193-1 – 193-2  
194-1 – Figure 195  
196-1 – Figure 198  
199-1 – Figure 200  
202-1 – Figure 205  
206-1 – 206-2  
208-1 – Figure 209  
211-1 – Figure 213  
217-1 – Figure 218  
219-1 – 219-2  
227-1 – 228-2  
232-1 – Figure 233  
238-1 – Figure 239  
240-1 – Figure 245  
246-1 – Figure 247  
248-1 – Figure 250  
261-1 – Figure 262  
265-1 – Figure 266  
269-1 – Figure 270  
273-1 – 273-2  
275-1 – Figure 277  
281-1 – 283-2  
289-1 – Figure 291  
292-1 – Figure 293  
296-1 – Figure 297  
Blank/Figure 300  
302-1 – 303-2  
306-1 – Figure 307

***Insert Pages/Work Packages***

37-1 – Figure 42  
43-1 – Figure 44  
46-1 – Figure 48  
50-1 – Figure 53  
56-1 – Figure 61  
62-1 – Figure 63  
64-1 – Figure 66  
67-1 – Figure 68  
75-1 – Figure 76  
82-1 – Figure 84  
85-1 – Figure 89  
91-1 – Figure 96  
97-1 – Figure 98  
121-1 – Figure 124  
127-1 – Figure 129  
137-1 – Figure 141  
145-1 – Figure 146  
147-1 – Figure 156  
161-1 – Figure 162  
164-1 – Figure 166  
171-1 – Figure 172  
178-1 – Figure 180  
183-1 – Figure 184  
185-1 – Figure 186  
193-1 – 193-2  
194-1 – Figure 195  
196-1 – Figure 198  
199-1 – Figure 200  
202-1 – Figure 205  
206-1 – 206-2  
208-1 – Figure 209  
211-1 – Figure 213  
217-1 – Figure 218  
219-1 – 219-2  
227-1 – 228-2  
232-1 – Figure 233  
238-1 – Figure 239  
240-1 – Figure 245  
246-1 – Figure 247  
248-1 – Figure 250  
261-1 – Figure 262  
265-1 – Figure 266  
269-1 – Figure 270  
273-1 – 273-2  
275-1 – Figure 277  
281-1 – 283-2  
289-1 – Figure 291  
292-1 – Figure 293  
296-1 – Figure 297  
Blank/Figure 299A – Figure 301  
302-1 – 303-2  
306-1 – Figure 308

***Remove Pages/Work Packages***

309-1 – 310-2  
312-1 – 313-2  
316-1 – Figure 320  
321-1 – Figure 322  
323-1 – Figure 324  
335-1 – 339-2  
347-1 – Figure 348  
349-1 – 349-2  
350-1 – 350-2  
351-1 – Figure 354  
360-1 – 374-2  
375-1 – 375-2  
376-1 – 376-2  
Blank/Figure 379 – 380-2  
381-1 – 381-2  
382-1 – 383-2  
384-1 – 384-2  
385-1 – 385-2  
387-1 – 389-2  
390-1 – 390-2  
391-1 – 392-2  
393-1 – Figure 394  
395-1 – Figure 402  
404-1 – Figure 405  
406-1 – Figure 407  
408-1 – 409-2  
414-1 – 416-2  
418-1 – Figure 419  
420-1 – Figure 422  
424-1 – 425-2  
427-1 – Figure 430  
435-1 – 435-2  
436-1 – 436-2  
437-1 – 437-2  
BULK-1 – Figure 442  
447-1 – Figure 448  
I-1 – I-127/I-128 blank  
Metric Chart/Back Cover

***Insert Pages/Work Packages***

309-1 – 310-2  
312-1 – 313-2  
316-1 – Figure 320  
321-1 – Figure 322  
323-1 – Figure 324  
335-1 – 339-2  
347-1 – Figure 348  
349-1 – 349-2  
350-1 – 350-2  
351-1 – Figure 354  
360-1 – 374-2  
375-1 – 375-2  
376-1 – 376-2  
Blank/Figure 379 – 380-2  
381-1 – 381-2  
382-1 – 383-2  
384-1 – 384-2  
385-1 – 385-2  
387-1 – 389-2  
390-1 – 390-2  
391-1 – 392-2  
393-1 – Figure 394  
395-1 – Figure 402  
404-1 – Figure 405  
406-1 – Figure 407  
408-1 – 409-2  
414-1 – 416-2  
418-1 – Figure 419  
420-1 – Figure 422  
424-1 – 425-2  
427-1 – Figure 430  
435-1 – 435-2  
436-1 – 436-2  
437-1 – 437-2  
BULK-1 – Figure 442  
447-1 – Figure 448  
I-1 – I-133/134 blank  
Metric Chart/Back Cover

By Order of the Secretary of the Army:

Official:



JOYCE E. MORROW  
*Administrative Assistant to the  
Secretary of the Army*  
0632410

PETER J. SCHOOMAKER  
*General, United States Army  
Chief of Staff*

**DISTRIBUTION:** To be distributed in accordance with the initial distribution requirements for IDN: 371696, requirements for TM 9-2350-277-24P.

TECHNICAL MANUAL  
UNIT, DIRECT SUPPORT, AND GENERAL SUPPORT MAINTENANCE  
REPAIR PARTS AND SPECIAL TOOLS LIST  
(INCLUDING DEPOT MAINTENANCE REPAIR PARTS AND SPECIAL TOOLS LIST)

FOR

CARRIER, PERSONNEL, FULL TRACKED, ARMORED  
M113A3  
2350-01-219-7577 (EIC AEY)

CARRIER, COMMAND POST, LIGHT TRACKED  
M577A3  
2350-01-369-6085 (EIC AE7)

CARRIER, SMOKE GENERATOR, FULL TRACKED  
M1059A3  
2350-01-369-6083 (EIC AFA)

CARRIER, MORTAR, 120-MM M121, SELF-PROPELLED  
M1064A3  
2350-01-369-6082 (EIC AE8)

CARRIER, STANDARDIZED INTEGRATED COMMAND POST SYSTEM (SICPS)  
M1068A3  
2350-01-369-6086 (EIC AFC)

CARRIER, MECHANIZED SMOKE OBSCURANT  
M58  
2350-01-418-6654 (EIC 5CG)

**DISTRIBUTION A** – Approved for public release; distribution is unlimited.

TM 9-2350-277-24P, 02 October 2003 is updated as follows:

1. File this change sheet in front of the publication for reference purposes.
2. New or updated text is indicated by a vertical bar in the outer margin of the page.
3. Revised illustrations are indicated by a miniature pointing hand adjacent to the updated area.
4. Remove old pages/Work Packages and insert new pages/Work Packages as indicated below.

***Remove Pages/Work Packages***

A/B blank  
v – vi  
17-1 – Figure 18  
19-1 – Figure 20  
43-1 – Figure 44  
44-1 – Figure 45  
82-1 – Figure 84  
85-1 – Figure 86

***Insert Pages/Work Packages***

A/B blank  
v - vi  
17-1 – Figure 18  
19-1 – Figure 20  
43-1 – Figure 44  
44-1 – Figure 45  
82-1 – Figure 84  
85-1 – Figure 86

**TM 9-2350-277-24P**

106-1 – Figure 107	106-1 – Figure 107
114-1 – 115-2	114-1 – 115-2
144-1 – Figure 145	144-1 – Figure 145
164-1 – Figure 166	164-1 – Figure 166
181-1 – Figure 183	181-1 – Figure 183
188-1 – Figure 191	188-1 – Figure 191
218-1 – 219-2	218-1 – 219-2
222-1 – Figure 223	222-1 – Figure 223
224-1 – Figure 225	224-1 – Figure 225
227-1 – 228-2	227-1 – 228-2
261-1 – Figure 263	261-1 – Figure 263
265-1 – Figure 266	265-1 – Figure 266
307-1 – Figure 308	307-1 – Figure 308
310-1 – 310-2	310-1 – 310-2
316-1 – Figure 318	316-1 – Figure 318
328-1 – Figure 330	328-1 – Figure 330
348-1 – 348-2	348-1 – 348-2
349-1 – 349-2	349-1 – 349-2
359-1 – Figure 360	359-1 – Figure 360
373-1 – Figure 374	373-1 – Figure 374
374-1 – 374-2	374-1 – 374-2
375-1 – 375-2	375-1 – 375-2
402-1 – Figure 403	402-1 – Figure 403
409-1 – 409-2	409-1 – 409-2
412-1 – 412-2	412-1 – 412-2
422-1 – Figure 423	422-1 – Figure 423
Blank/Figure 426 – Figure 429	Blank/Figure 426 – Figure 429
I-1 – I-127	I-1 – I-127/128 Blank

By Order of the Secretary of the Army:

Official:

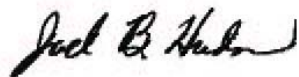

JOEL B. HUDSON  
*Administrative Assistant to the  
Secretary of the Army*  
0332101

PETER J. SCHOOMAKER  
*General, United States Army  
Chief of Staff*

**DISTRIBUTION:**

To be distributed in accordance with the initial distribution number (IDN) 371696 requirements for TM 9-2350-277-24P.

INSERT LATEST UPDATED PAGES. DESTROY SUPERSEDED DATA.

**LIST OF EFFECTIVE PAGES**

Dates of issue for original and updated pages/figures are:

Original 0 -- 02 October 2003  
 Change 1 -- 31 December 2003  
 Change 2 -- 31 December 2006

TOTAL NUMBER OF PAGES FOR FRONT AND REAR MATTER IS 157 AND TOTAL NUMBER OF FIGURES IS 463 CONSISTING OF THE FOLLOWING:

Page/Illustration No.	*Change No.	Page/Illustration No.	*Change No.	Page/Illustration No.	*Change No.
Cover	0	Figure 34	0	62-1	2
Transmittal/Authentication	2	34-1 – 34-2	2	Figure 63	0
A – D	2	Figure 35 – Figure 36	0	63-1	0
i – xii	2	35-1 – 36-1	0	Figure 64 – Figure 65	0
1 – 9	2	Figure 37 – Figure 39	0	64-1 – 65-1	2
Figure 1	0	37-1 – 39-1	2	Figure 66	0
1-1	0	Figure 40 – Figure 41	2	66-1	0
Figure 2 – Figure 3	0	40-1 – 41-1	2	Figure 67	0
2-1 – 3-1	2	Figure 42	0	67-1	2
Figure 4 – Figure 6	2	42-1	0	Figure 68 – Figure 74	0
4-1 – 6-1	2	Figure 43	0	68-1 – 74-1	0
Figure 7	0	43-1	2	Figure 75	0
7-1	2	Figure 44	0	75-1	2
Figure 8 – Figure 9	2	44-1	1	Figure 76 – Figure 81	0
8-1 – 9-1	2	Figure 45	0	76-1 – 81-1	0
Figure 10	0	45-1	0	Figure 82	0
10-1	2	Figure 46 – Figure 47	0	82-1	2
Figure 11 – Figure 12	2	46-1 – 47-1	2	Figure 83	1
11-1 – 12-1	2	Figure 48 – Figure 50	0	83-1	2
Figure 13	0	48-1 – 50-1	0	Figure 84	0
13-1	0	Figure 51	2	84-1	0
Figure 14 – Figure 16	2	51-1	2	Figure 85 – Figure 88	0
14-1 – 16-1	2	Figure 52	0	85-1 – 88-1	2
Figure 17	0	52-1	2	Figure 89 – Figure 90	0
17-1	2	Figure 53 – Figure 55	0	89-1 – 90-1	0
Figure 18 – Figure 23	2	53-1 – 55-1	0	Figure 91	0
18-1 – 23-1	2	Figure 56	0	91-1	2
Figure 24 – Figure 27	0	56-1	2	Figure 92	0
24-1 – 27-1	0	Figure 57	2	92-1	0
Figure 28	0	57-1	2	Figure 93 – Figure 95	2
28-1	2	Figure 58 – Figure 59	0	93-1 – 95-1	2
Figure 29 – Figure 31	0	58-1 – 59-1	2	Figure 96	0
29-1 – 31-2	0	Figure 60	2	96-1	0
Figure 32	0	60-1	2	Figure 97	0
32-1	2	Figure 61	0	97-1	2
Figure 33	0	61-1	0	Figure 98 – Figure 105	0
33-1	0	Figure 62	0	98-1 – 105-1	0

\*Zero in this column indicates an original page

Change 2

TM 9-2350-277-24P

INSERT LATEST UPDATED PAGES. DESTROY SUPERSEDED DATA.

Page/Illustration No.	*Change No.	Page/Illustration No.	*Change No.	Page/Illustration No.	*Change No.
Figure 106	0	155A-1 (Added)	2	Figure 199	0
106-1	1	Figure 156	2	199-1	2
Figure 107 – Figure 114	0	156-1	2	Figure 200 – Figure 201	0
107-1 – 114-1	0	Figure 157 – Figure 160	0	200-1 – 201-1	0
Figure 115	1	157-1 – 160-1	0	Figure 202 – Figure 204	0
115-1 – 115-2	0	Figure 161	0	202-1 – 204-1	2
Figure 116 – Figure 120	0	161-1	2	Figure 205	0
116-1 – 120-1	0	Figure 162 – Figure 163	0	205-1	0
Figure 121	0	162-1 – 163-1	0	Figure 206	0
121-1	2	Figure 164	0	206-1 – 206-2	2
Figure 122 – Figure 123	2	164-1	2	Figure 207	0
122-1 – 123-1	2	Figure 164 – Figure 165	0	207-1	0
Figure 124 – Figure 126	0	164-1 – 165-1	2	Figure 208	0
124-1 – 126-1	0	Figure 166 – Figure 170	0	208-1	2
Figure 127 – Figure 128	0	166-1 – 170-1	0	Figure 209 – Figure 210	0
127-1 – 128-1	2	Figure 171	0	209-1 – 210-2	0
Figure 129 – Figure 137	0	171-1	2	Figure 211 – Figure 212	0
129-1 – 137-1	0	Figure 172 – Figure 177	0	211-1 – 212-1	2
Figure 138	2	172-1 – 177-1	0	Figure 213 – Figure 216	0
138-1	2	Figure 178	0	213-1 – 216-1	0
Figure 138A (Added)	2	178-1	2	Figure 217	0
138A-1 (Added)	2	Figure 179	2	217-1	2
Figure 139	0	179-1	2	Figure 218	0
139-1	0	Figure 180 – Figure 181	0	218-1	1
Figure 140	2	180-1 – 181-1	0	Figure 219	1
140-1	2	Figure 182	1	219-1 – 219-2	2
Figure 141 – Figure 143	0	182-1	1	Figure 220 – Figure 221	0
141-1 – 143-1	0	Figure 183	0	220-1 – 221-1	0
Figure 144	0	183-1	2	Figure 222	0
144-1	1	Figure 184	0	222-1	1
Figure 145	0	184-1	0	Figure 223	0
145-1	2	Figure 185	0	223-1	0
Figure 146	0	185-1	2	Figure 224	0
146-1	0	Figure 186 – Figure 187	0	224-1	1
Figure 147 – Figure 148	0	186-1 – 187-1	0	Figure 225 – Figure 226	0
147-1 – 148-1	2	Figure 188 (Deleted)	1	225-1 – 226-1	0
Figure 149 – Figure 152	2	188-1 (Deleted)	1	Figure 227 – Figure 228	0
149-1 – 152-1	2	Figure 189	1	227-1 – 228-2	2
Figure 152A (Added)	2	189-1	1	Figure 229 – Figure 231	0
152A-1 (Added)	2	Figure 190 (Deleted)	1	229-1 – 231-1	0
Figure 153	2	190-1 (Deleted)	1	Figure 232	0
153-1	2	Figure 191 – Figure 192	0	232-1	2
Figure 153A (Added)	2	191-1 – 192-1	0	Figure 233 – Figure 237	0
153A-1 (Added)	2	Figure 193 – Figure 194	0	233-1 – 237-1	0
Figure 154	2	193-1 – 194-1	2	Figure 238	0
154-1	2	Figure 195	0	238-1	2
Figure 154A (Added)	2	195-1	0	Figure 239 – Figure 240	0
154A-1 (Added)	2	Figure 196 – Figure 197	0	239-1 – 240-1	0
Figure 155	2	196-1 – 197-1	2	Figure 241	2
155-1	2	Figure 198	0	241-1	2
Figure 155A (Added)	2	198-1	0	Figure 242 – Figure 244	0

\*Zero in this column indicates an original page.

Change 2



TM 9-2350-277-24P

INSERT LATEST UPDATED PAGES. DESTROY SUPERSEDED DATA.

Page/Illustration No.	*Change No.	Page/Illustration No.	*Change No.	Page/Illustration No.	*Change No.
242-1 – 244-1	2	Figure 296	0	337-1 – 339-2	2
Figure 245	0	296-1	2	Figure 340 – Figure 347	0
245-1	0	Figure 297 – Figure 299	0	340-1 – 347-1	0
Figure 246	0	297-1 – 299-2	0	Figure 348	2
246-1	2	Figure 299A (Added)	2	348-1 – 348-2	1
Figure 247	0	299A-1 (Added)	2	Figure 349	0
247-1	0	Figure 300	2	349-1 – 349-2	2
Figure 248	0	300-1	2	Figure 350	0
248-1	2	Figure 301	0	350-1 – 350-2	2
Figure 249	2	301-1	0	Figure 351	0
249-1	2	Figure 302 – Figure 303	0	351-1	0
Figure 250 – Figure 260	0	302-1 – 303-2	2	Figure 352 – Figure 353	2
250-1 – 260-1	0	Figure 304 – Figure 305	0	352-1 – 353-1	2
Figure 261	0	304-1 – 305-1	0	Figure 354 – Figure 358	0
261-1	2	Figure 306 – Figure 307	0	354-1 – 358-1	0
Figure 262	0	306-1 – 307-1	2	Figure 359	0
262-1	1	Figure 308	0	359-1	1
Figure 263 – Figure 264	0	308-1	0	Figure 360 – Figure 361	0
263-1 – 264-1	0	Figure 309	0	360-1 – 361-1	2
Figure 265	0	309-1	2	Figure 362	0
265-1	2	Figure 310	2	362-1	0
Figure 266 – Figure 268	0	310-1 – 310-2	2	Figure 363 – Figure 372 (Deleted)	2
266-1 – 268-2	0	Figure 311 – Figure 312	0	361-1 – 372-1 (Deleted)	2
Figure 269	0	311-1 – 312-1	0	Figure 373	2
269-1	2	Figure 313	2	373-1	2
Figure 270 – Figure 272	0	313-1 – 313-2	2	Figure 374 – Figure 376	0
270-1 – 272-1	0	Figure 314 – Figure 315	0	374-1 – 376-2	2
Figure 273	0	314-1 – 315-1	0	Figure 377 – Figure 378	0
273-1 – 273-2	2	Figure 316	0	377-1 – 378-2	0
Figure 274 – Figure 275	0	316-1	2	Figure 379 – Figure 380	2
274-1 – 275-1	0	Figure 317	2	379-1 – 380-2	2
Figure 276	2	317-1	2	Figure 381	0
276-1	2	Figure 318	0	381-1 – 381-2	2
Figure 277 – Figure 280	0	318-1	0	Figure 382 – Figure 385	0
277-1 – 280-2	0	Figure 319	2	382-1 – 385-2	2
Figure 281 – Figure 282	0	319-1	2	Figure 386	0
281-1 – 282-2	2	Figure 320	0	386-1	0
Figure 283	2	320-1	0	Figure 387 – Figure 393	0
283-1 – 283-2	2	Figure 321	0	387-1 – 393-1	2
Figure 284 – Figure 289	0	321-1	2	Figure 394	0
284-1 – 289-1	0	Figure 322	0	394-1	0
Figure 290	2	322-1	0	Figure 395 – Figure 400	0
290-1 – 290-2	2	Figure 323	0	395-1 – 400-1	2
Figure 291	0	323-1	2	Figure 400A – Figure 400C (Added)	2
291-1	0	Figure 324 – Figure 335	0	400A-1 – 400C-1 (Added)	2
Figure 292	0	324-1 – 335-1	0	Figure 401	2
292-1	2	Figure 336	2	401-1	2
Figure 293 – Figure 295	0	336-1	2	Figure 402	0
293-1 – 295-1	0	Figure 337 – Figure 339	0	402-1	1

\*Zero in this column indicates an original page.

Change 2

TM 9-2350-277-24P

INSERT LATEST UPDATED PAGES. DESTROY SUPERSEDED DATA.

Page/Illustration No.	*Change No.	Page/Illustration No.	*Change No.	Page/Illustration No.	*Change No.
Figure 403	0	Figure 438 – Figure 440	0		
403-1	0	438-1 – 440-1	0		
Figure 404	0	KIT-1	0		
404-1	2	BULK-1 – BULK-3	2		
Figure 405	0	Figure 441	2		
405-1 – 405-2	0	441-1	2		
Figure 406	0	Figure 442 – Figure 447	0		
406-1	2	442-1 – 447-1	0		
Figure 407	0	Figure 448	2		
407-1 – 407-2	0	448-1	0		
Figure 408	0	Figure 449	0		
408-1	2	449-1	0		
Figure 409	2	I-1 – I-133/134 blank	2		
409-1 – 409-2	2	DA 2028 Sample/Reverse	0		
Figure 410 – Figure 411	0	DA 2028/Reverse (3)	0		
410-1 – 411-1	0	Authentication	0		
Figure 412	0	Metric Chart	0		
412-1 – 412-2	1	Back Cover	2		
Figure 413	0				
413-1	0				
Figure 414	0				
414-1	2				
Figure 415	0				
415-1 – 415-2	2				
Figure 416	2				
416-1 – 416-2	2				
Figure 417	0				
417-1	0				
Figure 418	0				
418-1	2				
Figure 419	0				
419-1 – 419-2	0				
Figure 420	0				
420-1	2				
Figure 421	0				
421-1	2				
Figure 422	0				
422-1	1				
Figure 423	0				
423-1	0				
Figure 424 – Figure 425	0				
424-1 – 425-1	2				
Figure 426 – Figure 427	1				
426-1 – 427-1	1				
Figure 428 – Figure 429	2				
428-1 – 429-1	2				
Figure 430 – Figure 434	0				
430-1 – 434-1	0				
Figure 435 – Figure 437	0				
435-1 – 437-2	2				

\*Zero in this column indicates an original page

Change 2

**TECHNICAL MANUAL**

**UNIT, DIRECT SUPPORT, AND GENERAL SUPPORT MAINTENANCE  
REPAIR PARTS AND SPECIAL TOOLS LIST  
(INCLUDING DEPOT MAINTENANCE REPAIR PARTS AND SPECIAL TOOLS LIST)**

**FOR**

**CARRIER, PERSONNEL, FULL-TRACKED, ARMORED, M113A3  
2350-01-219-7577 (EIC AEY)**

**CARRIER, COMMAND POST, LIGHT TRACKED, M577A3  
2350-01-369-6085 (EIC AE7)**

**CARRIER, SMOKE GENERATOR, FULL TRACKED, M1059A3  
2350-01-369-6083 (EIC AFA)**

**CARRIER, MORTAR, 120-MM M121, SELF PROPELLED, M1064A3  
2350-01-369-6082 (EIC AE8)**

**CARRIER, STANDARDIZED INTERGRATED COMMAND POST SYSTEM (SICPS), M1068A3  
2350-01-369-6086 (EIC AFC)**

**CHASSIS, MECHANIZED SMOKE OBSCURANT, M58  
2350-01-418-6654 (EIC 5CG)**

**REPORTING ERRORS AND RECOMMENDING IMPROVEMENTS**

You can help improve this publication. If you find any mistakes or if you know of a way to improve the procedures, please let us know. Submit your DA Form 2028 (Recommended Changes to Equipment Technical Publications), through the Internet, on the Army Electronic Product Support (AEPS) website. The Internet address is <http://aeprs.ria.army.mil>. The DA Form 2028 is located under the Public Applications section in the AEPS Public Home Page. Fill out the form and click on SUBMIT. Using this form on the AEPS will enable us to respond quicker to your comments and better manage the DA Form 2028 program. You may also mail, fax, or E-mail your letter or DA Form 2028 direct to: AMSTA-LC-LPIT/TECH PUBS, TACOM-RI, 1 Rock Island Arsenal, Rock Island, IL 61299-7630. The email address is [TACOM-TECH-PUBS@ria.army.mil](mailto:TACOM-TECH-PUBS@ria.army.mil). The fax number is DSN 793-0726 or Commercial (309) 782-0726.

CURRENT AS OF 31 August 2003

**SUPERSEDURE NOTICE:** This publication supersedes TM 9-2350-277-24P, Dated 13 September 1997.

**DISTRIBUTION A:** Approved for public release; distribution is unlimited.

TABLE OF CONTENTS

	<u>PAGE</u>	<u>ILLUS FIGURE</u>
SECTION I INTRODUCTION.....	1	
SECTION II REPAIR PARTS LIST		
Group 01 ENGINE		
0100 Engine and Container .....	1-1	1
0100 TV Modulator Cable Bracket and Attaching Hardware .....	2-1	2
0100 Engine Mounting Brackets and Engine Mounts.....	3-1	3
0101 Cylinder Block Assembly, End Plate, and Related Parts.....	4-1	4
0101 Air Box Drain and Related Parts.....	5-1	5
0101 Cylinder Head Assembly and Lifting Brackets.....	6-1	6
0103 Pulley Assembly.....	7-1	7
0103 Drive Plate, Flywheel, and Housing.....	8-1	8
0105 Rocker Arm Covers.....	9-1	9
0106 Engine Oil Sampling Valve, Hose, and Oil Gage Rod Clamp .....	10-1	10
0106 Oil Cooler Assembly .....	11-1	11
0106 Oil Pan and Oil Gage Assembly .....	12-1	12
0106 Oil Filter Assembly, Adapter, and Related Parts .....	13-1	13
0108 Exhaust Manifold .....	14-1	14
Group 03 FUEL SYSTEM		
0302 Fuel Pump Assembly and Drive .....	15-1	15
0302 Fuel Lines and Fittings.....	16-1	16
0302 Variable Speed Fan Drive Fuel Switch Adapter (New Configuration).....	17-1	17
0304 Air Cleaner Installation.....	18-1	18
0304 Air Cleaner Hoses and Fittings .....	19-1	19
0304 Air Cleaner Assembly .....	20-1	20
0305 Turbocharger and Related Parts .....	21-1	21
0305 Air Inlet Housing and Related Parts.....	22-1	22
0306 Engine Fuel Supply and Fuel Return Hoses.....	23-1	23
0306 External Fuel Tank Components (M1059A3, M1064A3, M113A3, M58) .....	24-1	24
0306 External Fuel Tank Components (M1064A3, M58) .....	25-1	25
0306 Fuel Lines, Fittings and Mounting Hardware .....	26-1	26
0306 Internal Left Tank Fuel Filler Neck and Lines .....	27-1	27
0306 Internal Right Tank Fuel Filler Neck and Lines.....	28-1	28
0306 Dual Fuel Tanks and Mounting Hardware (M1068A3, M577A3).....	29-1	29
0306 Dual Tanks Cross Over Tubes and Hoses (M1068A3, M577A3).....	30-1	30
0306 Fuel Lines and Fittings (M1059A3, M113A3, M58) .....	31-1	31
0306 Fuel Lines, Fittings and Mounting Hardware (M1064A3) .....	32-1	32
0306 Fuel Line Fittings (M1059A3, M113A3, M58).....	33-1	33
0306 Fuel Lines, Fittings and Mounting Hardware (M1064A3) .....	34-1	34
0306 Fuel Line Fittings (M1068A3, M577A3) .....	35-1	35
0306 Cover, Fuel Access (M1059A3, M1064A3, M113A3, M58).....	36-1	36
0309 Fuel Filter and Strainer Assemblies and Related Parts.....	37-1	37
0311 Air Box Heater Related Parts.....	38-1	38
0311 Air Box Heater Assembly .....	39-1	39
0311 Air Pump, Ignition Coil, and Related Parts .....	40-1	40
0311 Glow Plug Controller and Related Parts .....	41-1	41
0312 Fuel Controls.....	42-1	42
0312 Fuel Control Linkage.....	43-1	43

TABLE OF CONTENTS (cont)

	<u>PAGE</u>	<u>ILLUS FIGURE</u>
Group 04 EXHAUST SYSTEM		
0401 Exhaust System Assembly .....	44-1	44
Group 05 COOLING SYSTEM		
0501 Radiator and Expansion Tank.....	45-1	45
0503 Thermostat, Hoses, and Mounting Hardware (Old Configuration) .....	46-1	46
0503 Valve, Hoses, and Mounting Hardware (New Configuration).....	47-1	47
0503 Radiator Hoses, Tube and Elbows .....	48-1	48
0503 Radiator Hoses, Tubes and Elbows .....	49-1	49
0503 Thermostat, Housing, Lines, and Fittings .....	50-1	50
0504 Cooler Pump Assembly, Idler Pulley, and Belt Set.....	51-1	51
0505 Variable Speed Drive Hose, Pulleys, and Transmission Oil Return Hose .....	52-1	52
0505 Variable Speed Fan Drive (Old Configuration) .....	53-1	53
0505 Variable Speed Fan Drive (New Configuration) .....	54-1	54
0505 Fan and Drive Installation .....	55-1	55
0505 Vaneaxial Fan .....	56-1	56
0505 Gear Box Assembly .....	57-1	57
0505 Variable Speed Fan Drive Controller Installation (New Configuration).....	58-1	58
Group 06 ELECTRICAL SYSTEM		
0601 200 AMP Generator Mounting and Belt.....	59-1	59
0601 200 AMP Generator .....	60-1	60
0602 Regulator and Mounting Hardware .....	61-1	61
0603 Starter Relay and Leads .....	62-1	62
0603 Starter and Mounting Hardware.....	63-1	63
0607 Master Switch Panel (M113A3, M1059A3, M1064A3, M58) .....	64-1	64
0607 Master Switch Assembly (M1068A3, M577A3) .....	65-1	65
0607 Distribution Box.....	66-1	66
0607 Instrument Panel Switches, Lights, and Gages.....	67-1	67
0607 Instrument Panel Switches, Lights, and Gages.....	68-1	68
0607 Instrument Panel Indicator Lights .....	69-1	69
0607 Warning Light Panel Assembly (M113A3, M1059A3, M1064A3, M1068A3, M577A3).....	70-1	70
0607 Distribution Box and Instrument Panel Mounting.....	71-1	71
0608 Telepost and Cover.....	72-1	72
0608 Steering Solenoid, Power Supply, and Electrical Components .....	73-1	73
0609 Horn, Blackout Lights, and Mounting Hardware .....	74-1	74
0609 Headlights .....	75-1	75
0609 Stop and Taillight Assembly, Left Side .....	76-1	76
0609 Stop and Taillight Assembly, Right Side.....	77-1	77
0609 Dome Lights and Mounting Hardware (M113A3, M1059A3, M1064A3, M58) .....	78-1	78
0609 Dome Light (M1068A3, M577A3) .....	79-1	79
0609 Tail Light and Mounting Hardware, Right Side (M1059A3, M1064A3, M113A3, M58).....	80-1	80
0609 Tail Light and Mounting Hardware, Left Side (M1059A3, M1064A3, M113A3, M58).....	81-1	81
0610 Ramp Warning Switches and Buzzer (M1068A3, M577A3).....	82-1	82
0610 Power Plant Sending Units .....	83-1	83
0610 Brake Switches .....	84-1	84
0610 Variable Speed Fan Drive Sending Units and Switches (New Configuration) .....	85-1	85
0612 Batteries and Mounting Hardware (M113A3, M1059A3).....	86-1	86

TABLE OF CONTENTS (cont)

	<u>PAGE</u>	<u>ILLUS FIGURE</u>
Group 06 ELECTRICAL SYSTEM - Continued		
0612 Batteries and Mounting Hardware (M1064A3) .....	87-1	87
0612 Batteries and Mounting Hardware (M1068A3, M577A3) .....	88-1	88
0612 Battery Box Covers and Mounting (M1059A3, M113A3) .....	89-1	89
0612 Batteries and Mounting Hardware (M58) .....	90-1	90
0612 Battery Box Assembly (M58) .....	91-1	91
0612 Battery Box Cover and Mounting (M1064A3) .....	92-1	92
0612 Batteries and Battery Tray Slides, Left Side (M1064A3) .....	93-1	93
0612 Battery Tray Assembly (M1064A3) .....	94-1	94
0612 Battery Box Cover and Mounting (M577A3, M1068A3) .....	95-1	95
0613 Instrument Panel Electrical Components (M113A3, M1059A3, M1064A3, M1068A3, M577A3) .....	96-1	96
0613 Instrument Panel Electrical Components (M58) .....	97-1	97
0613 Instrument Panel Utility Outlet Electrical Lead Assembly (M1068A3, M577A3) .....	98-1	98
0613 Utility Outlet Electrical Assembly (M1068A3, M577A3) .....	99-1	99
0613 NATO Slave Receptacle Assembly (M1068A3, M577A3) .....	100-1	100
0613 Master Switch/Dome Light Electrical Lead Assembly (M1068A3, M577A3) .....	101-1	101
0613 Master Switch/Distribution Box Electrical Lead Assembly (M1068A3, M577A3) .....	102-1	102
0613 Master Switch/Distribution Box Wiring Harness Assembly (M1068A3, M577A3) .....	103-1	103
0613 Taillight Wiring Harness Assembly and Attaching Hardware (M1068A3) .....	104-1	104
0613 Engine Wiring Harness .....	105-1	105
0613 Variable Speed Fan Drive Wiring Harness, 3W1 (New Configuration) .....	106-1	106
0613 Transmission Wiring Harness .....	107-1	107
0613 Wiring Harness Attaching Hardware, Power Plant .....	108-1	108
0613 Wiring Harness, Transmission Controller .....	109-1	109
0613 Main Wiring Harness, Forward Section .....	110-1	110
0613 Main Wiring Harness, Forward Section .....	111-1	111
0613 Main Wiring Harness, Forward Section .....	112-1	112
0613 Main Wiring Harness, Forward Section .....	113-1	113
0613 Main Wiring Harness, Rear Section (M113A3, M58, M1059A3) .....	114-1	114
0613 Wiring Harness, Branched (M1064A3) .....	115-1	115
0613 Main Vehicular Wiring Harness (M1068A3, M577A3) .....	116-1	116
0613 Smoke Grenade Launcher Wiring Harness, Left Side (M1059A3, M113A3, M58) .....	117-1	117
0613 Smoke Grenade Launcher Wiring Harness, Right Side (M1059A3, M113A3, M58) .....	118-1	118
0613 Wiring Harness, Smoke Grenade Launcher (M1059A3, M113A3, M58) .....	119-1	119
0613 Smoke Grenade Launcher Wiring Harness Attaching Hardware (M1059A3, M113A3, M58) .....	120-1	120
0613 Wiring Harness, Steering Lock Light .....	121-1	121
0613 Wiring Harness, Radio, Left Side (M1059A3, M113A3) .....	122-1	122
0613 Wiring Harness, Radio, Right Side (M113A3) .....	123-1	123
0613 Wiring Harness, Headlight .....	124-1	124
0613 Cable, Special Purpose, Instrument Panel (M113A3, M1059A3, M1064A3, M577A3, M1068A3) .....	125-1	125
0613 Wiring Harness, Warning Panel .....	126-1	126
0613 Driver's Vision Enhancer (DVE) Cable Assemblies (M58) .....	127-1	127
0613 Electrical Wiring Harness Components and Mounting Hardware .....	128-1	128
0613 Electrical Harness Attaching Hardware .....	129-1	129
0613 Electrical Harness Attaching Hardware .....	130-1	130
0613 Electrical Harness Attaching Hardware (M113A3, M58) .....	131-1	131
0613 Electrical Harness Attaching Hardware .....	132-1	132
0613 Electrical Harness Attaching Hardware (M1059A3, M1064A3, M113A3, M58) .....	133-1	133

TABLE OF CONTENTS (cont)

	<u>PAGE</u>	<u>ILLUS FIGURE</u>
Group 06 ELECTRICAL SYSTEM - Continued		
0613 Electrical Harness Attaching Hardware (M58).....	134-1	134
0613 Electrical Harness Attaching Hardware (M1064A3) .....	135-1	135
0613 Electrical Harness Attaching Hardware .....	136-1	136
0613 Electrical Harness Attaching Hardware (M1064A3) .....	137-1	137
0613 Main Harness Attaching Hardware, Left Side (M577A3).....	138-1	138
0613 Main Harness Attaching Hardware, Left Side (M1068A3).....	138A-1	138A
0613 Main Harness Attaching Hardware, Left Rear (M1068A3, M577A3).....	139-1	139
0613 Main Harness Attaching Hardware, Right Side (M1068A3, M577A3).....	140-1	140
0616 Ventilation Fan Assembly and Mounting Hardware (M1068A3, M577A3) .....	141-1	141
Group 07 TRANSMISSION		
0700 Transmission with Container.....	142-1	142
0700 Transmission Oil Drain.....	143-1	143
0700 Transmission Mounting Parts .....	144-1	144
0705 Electrical-Controller, Transmission (New Configuration).....	145-1	145
0708 Tow Start and Controls .....	146-1	146
0710 Fill Tube Assembly (Late) .....	147-1	147
0710 Fill Tube Assembly (Early).....	148-1	148
0710 Right Hand Cover and Center Housing .....	149-1	149
0710 Output Driven Gear and Steer Shaft Drive Gear .....	150-1	150
0710 Left Hand Cover .....	151-1	151
0710 Top Cover .....	152-1	152
0710 Input Housing.....	152A-1	152A
0710 Center Housing and Hydrostatic Pump and Motor .....	153-1	153
0710 Left Hand End Cover and Output Shaft .....	153A-1	153A
0710 Right Hand End Cover and Brake Apply Cam Shaft .....	154-1	154
0710 Governor and Governor Body.....	154A-1	154A
0714 G2 Backup, Priority Valve .....	155-1	155
0714 Filter Cover Assembly and Filter Element .....	155A-1	155A
0721 Transmission Oil Cooler Hoses and Sampling Valve .....	156-1	156
Group 08 TRANSFER, FINAL DRIVE, PLANETARY AND DROP GEAR ASSEMBLIES		
0801 Final Drive Assembly and Filler Tube .....	157-1	157
0801 Final Drive Assembly .....	158-1	158
Group 09 PROPELLER AND PROPELLER SHAFT		
0900 Propeller Shafts and Component Parts .....	159-1	159
Group 12 BRAKES		
1206 Brake Installation .....	160-1	160
1206 Lever, Manual Control.....	161-1	161
Group 13 WHEELS AND TRACKS		
1301 Torsion Bar and Anchor .....	162-1	162
1301 Support Arm Assembly .....	163-1	163
1301 Support Assembly, Inner.....	164-1	164
1303 Idler Arm Assembly.....	165-1	165
1303 Track Tension Adjuster .....	166-1	166
1303 Track Adjuster, Vehicular.....	167-1	167
1304 T130 Track Drive Sprockets .....	168-1	168
1304 T150 Track Drive Sprockets .....	169-1	169
1305 T130 Track and Track Shoe Assembly.....	170-1	170
1305 T150 Track Assembly .....	171-1	171
1311 Idler Wheel.....	172-1	172
1311 Road Wheels and Shock Guards .....	173-1	173

TABLE OF CONTENTS (cont)

	<u>PAGE</u>	<u>ILLUS FIGURE</u>
Group 14		
STEERING		
1401 Steering Lock and Shaft Assembly.....	174-1	174
1401 Steering Linkage.....	175-1	175
1401 Steering Housing Assembly.....	176-1	176
1401 Housing, Bearing.....	177-1	177
Group 15		
FRAME, TOWING ATTACHMENTS, DRAWBARS AND ARTICULATION SYSTEMS		
1503 Pintle Assembly, Tow (M113A3, M1059A3, M1064A3, M1068A3, M577A3).....	178-1	178
1503 Towing Eyes and Railroad Tiedowns.....	179-1	179
Group 16		
SPRINGS AND SHOCK ABSORBERS		
1604 Shock Absorber Assembly and Mounting.....	180-1	180
Group 18		
BODY, CAB, HOOD AND HULL		
1801 Splash Guards (M113A3, M1059A3, M1064A3, M1068A3, M577A3).....	181-1	181
1801 Step Installation.....	182-1	182
1801 Engine Access Covers and Attaching Hardware.....	183-1	183
1801 Engine Access Covers and Attaching Hardware.....	184-1	184
1801 Lifting Hooks, Light Guards, and Access Cover.....	185-1	185
1801 Hull Access Covers and Plugs.....	186-1	186
1801 Smoke Grenade Launcher Mounting (M1059A3, M113A3, M58).....	187-1	187
1801 Deleted.....	188-1	188
1801 Trim Vane Assembly and Components.....	189-1	189
1801 Deleted.....	190-1	190
1801 Trim Vane Extension Control.....	191-1	191
1801 Release Assembly, Trim Vane.....	192-1	192
1801 Grill Assembly and Components.....	193-1	193
1801 Grill, Metal Bolted.....	194-1	194
1801 Power Plant Door Installation.....	195-1	195
1801 Door, Power Plant.....	196-1	196
1801 Hatch, Cargo Cover (M113A3).....	197-1	197
1801 Cargo Hatch Cover Assembly (M1059A3).....	198-1	198
1801 Cargo Hatch Cover Hinges and Latches (M1059A3).....	199-1	199
1801 Door, Cargo Hatch (M113A3).....	200-1	200
1801 Cargo Hatch Covers and Hinges (M1064A3).....	201-1	201
1801 Hatch Cover External Locking Hardware (M1064A3).....	202-1	202
1801 Turbine Access Door Assembly (M58).....	203-1	203
1801 Hopper Hatch Installation (M58).....	204-1	204
1801 Hatch Cover Internal Locking Hardware (M1064A3).....	205-1	205
1801 Commander's Hatch Cover Assembly (M1068A3, M577A3).....	206-1	206
1801 Commander's Hatch Cover Latches (M1068A3, M577A3).....	207-1	207
1801 Commander's Cupola Installation (M1059A3, M1064A3, M113A3, M58).....	208-1	208
1801 Commander's Cupola Assembly (M1059A3, M1064A3, M113A3, M58).....	209-1	209
1801 Commander's Cupola Hatch and Cover Assemblies (M1059A3, M1064A3, M113A3, M58).....	210-1	210
1801 Commander's Cupola and Cover Latches (M1059A3, M1064A3, M113A3, M58).....	211-1	211
1801 Commander's Hatch Machine Gun Mount (M1059A3, M1064A3, M113A3, M58).....	212-1	212
1801 Spall Liner Installation, Right Side (M113A3).....	213-1	213
1801 Spall Liner Installation, Left Side (M113A3).....	214-1	214
1801 Spall Liner Brackets and Mounting Hardware (M113A3).....	215-1	215
1801 Floor Plate and Ramp Door Supplemental Armor (M113A3).....	216-1	216
1801 Ramp Assembly and Mounting Hardware (M113A3).....	217-1	217
1801 Ramp Assembly and Mounting Hardware (M1059A3, M1064A3, M58).....	218-1	218



TABLE OF CONTENTS (cont)

	<u>PAGE</u>	<u>ILLUS FIGURE</u>
Group 18 BODY, CAB, HOOD AND HULL - Continued		
1801 Ramp Door and Access Door Assembly (M113A3).....	219-1	219
1801 Ramp Door and Access Door Assembly (M1059A3, M1064A3, M58).....	220-1	220
1801 Rear Access Door Direct Vision Port (M58).....	221-1	221
1801 Ramp Assembly and Mounting Hardware (M1068A3, M577A3).....	222-1	222
1801 Ramp Door and Access Door Assembly (M1068A3, M577A3).....	223-1	223
1801 Ramp Lock Installation (M1059A3, M1064A3, M113A3, M58).....	224-1	224
1801 Ramp Lock Assemblies (M1059A3, M113A3, M58).....	225-1	225
1801 Ramp Lock Release Latch and Mounting Hardware (M1064A3).....	226-1	226
1801 Ramp Lock Release Handle and Mounting Hardware (M1068A3, M577A3).....	227-1	227
1801 Ramp Lock Release Handle and Mounting Hardware (M1068A3, M577A3).....	228-1	228
1801 Gun Shield Mounting Installation (M1064A3, M113A3).....	229-1	229
1801 Armor Mounting Provisions (M113A3).....	230-1	230
1801 Armor Mounting Provisions (M113A3).....	231-1	231
1801 Smoke Generator Armor Installation (M1059A3).....	232-1	232
1801 Power Plant Door and Trim Vane Mounting Provisions (M113A3, M1059A3, M1064A3, M1068A3, M577A3).....	233-1	233
1801 Threaded Inserts.....	234-1	234
1801 Screw Threaded Special Purpose Inserts (M1059A3, M1064A3, M577A3).....	235-1	235
1801 Hull Screw Threaded Inserts (M1068A3, M577A3).....	236-1	236
1801 Screw Threaded Special Purpose Inserts (M1068A3, M577A3).....	237-1	237
1801 Power Train and Air Cleaner Mounting Provisions.....	238-1	238
1801 Threaded Inserts.....	239-1	239
1801 Threaded Inserts, Suspension.....	240-1	240
1801 Threaded Inserts (M1059A3, M1064A3, M113A3, M58).....	241-1	241
1803 Driver's Hatch Assembly.....	242-1	242
1803 Cover Assembly, Driver's Hatch (M58).....	243-1	243
1803 Latch Assembly, Driver's Hatch.....	244-1	244
1803 Driver's Hatch and Periscope Latches.....	245-1	245
1803 Hatch Insert Assembly (M113A3, M1059A3, M1064A3, M577A3, M1068A3).....	246-1	246
1803 Plate Assembly, Quick Release (M58).....	247-1	247
1803 Plate Assembly, Azimuth (M58).....	248-1	248
1805 Floor Plates (M1068A3, M113A3, M577A3).....	249-1	249
1805 Floor Plates and Cushions (M1064A3).....	250-1	250
1805 Floor Plates and Cushions (M1059A3).....	251-1	251
1805 Floor Plates and Cushions (M58).....	252-1	252
1806 Personnel Seat and Straps (M113A3).....	253-1	253
1806 Personnel Seats and Straps (M1064A3).....	254-1	254
1806 Personnel Seats and Tables Installation (M577A3).....	255-1	255
1806 Personnel Seats and Tables Installation, Right (M577A3).....	256-1	256
1806 Personnel Seats and Tables Installation, Left (M577A3).....	257-1	257
1806 Personnel Seats and Straps (M1059A3).....	258-1	258
1806 Smoke Generator's Operator's Seat (M1059A3).....	259-1	259
1806 Driver's Seat Installation.....	260-1	260
1806 Commander's Seat and Platform (M113A3).....	261-1	261
1806 Commander's Seat and Platform (M1064A3).....	262-1	262
1806 Commander's Platform Assembly (M1068A3, M577A3).....	263-1	263
1806 Commander's Platform Components (M1068A3, M577A3).....	264-1	264
1806 Commander's Seat and Platform (M1059A3, M58).....	265-1	265
1806 Driver's Seat and Radio Operator's Seat Assembly.....	266-1	266
1806 Driver's Seat Mount Assembly.....	267-1	267
1806 Radio Operator's Seat (M58, M1068A3).....	268-1	268
1806 Commander's Seat (M113A3, M1059A3, M1064A3, M58).....	270-1	270
1806 Commander's Seat (M1068A3).....	271-1	271

TABLE OF CONTENTS (cont)

	<u>PAGE</u>	<u>ILLUS FIGURE</u>
Group 18	BODY, CAB, HOOD AND HULL - Continued	
1806	Commander's Jump Seat (M113A3) .....	272-1 272
1808	Stowage Components (M1064A3, M113A3, M58) .....	273-1 273
1808	Stowage Straps (M58) .....	274-1 274
1808	Stowage Straps and Rifle Brackets (M113A3, M58) .....	275-1 275
1808	Stowage Components (M113A3, M1059A3, M58) .....	276-1 276
1808	Stowage Components (M113A3, M1059A3, M58) .....	277-1 277
1808	Right Side Stowage Straps and Mounting Hardware (M1064A3) .....	278-1 278
1808	Left Side Stowage Straps and Mounting Hardware (M1064A3).....	279-1 279
1808	Stowage Straps and Mounting Hardware (M577A3, M1068A3).....	280-1 280
1808	External Stowage Straps, Covers, and Mounting Hardware (M1068A3) .....	281-1 281
1808	External Stowage Straps, Covers, and Mounting Hardware (M577A3, M1068A3)....	282-1 282
1808	Internal Stowage Straps, Racks and Hardware (M1068A3, M577A3) .....	283-1 283
1808	Bracket Mounting, Fire Extinguisher (M1068A3).....	284-1 284
1808	Stowage Straps and Mounting Hardware (M1059A3) .....	285-1 285
1808	Stowage Straps and Mounting Hardware (M1059A3).....	286-1 286
1808	Intervehicle Power Cable (M1068A3, M577A3).....	287-1 287
1808	Stowage Straps (M113A3, M58).....	288-1 288
1808	External Stowage Straps, Pads, and Mounting Hardware (M1064A3) .....	289-1 289
1808	Stowage Components (M113A3, M1059A3, M58) .....	290-1 290
1808	External Stowage Mortar Base (M1064A3) .....	291-1 291
1808	Lever Release Mount Bracket, 120 Mortar Base (M1064A3) .....	292-1 292
1808	Racks, Ammunition (M1064A3) .....	293-1 293
1808	Rack, Ammunition (M1064A3).....	294-1 294
1808	Racks Assembly, Rifle (M1064A3) .....	295-1 295
1808	Left Side, Internal Stowage, Racks and Hardware (M1068A3).....	296-1 296
1808	Right Side, Internal Stowage, Mapboard, Racks and Hardware (M1068A3) .....	297-1 297
1808	Left Side, Internal Stowage, Racks and Hardware (M1068A3).....	298-1 298
1808	Right Side, Internal Stowage, Racks and Hardware (M1068A3).....	299-1 299
1808	Right Side, Internal Stowage, Rack and Hardware (M1068A3) .....	299A-1 299A
1808	Right Side, Internal Stowage, Racks and Hardware (M1068A3).....	300-1 300
1808	Fire Extinguisher Mount and Related Hardware (M1059A3).....	301-1 301
1808	Antenna Mast Mounting Hardware (M1068A3) .....	302-1 302
Group 22	BODY, CHASSIS OR HULL AND ACCESSORY ITEMS	
2201	Blackout Curtain Assembly (M1063A3, M577A3).....	303-1 303
2201	Extension Cover Tent Assembly (M577A3).....	304-1 304
2201	Extension Cover Mounting Hardware (M577A3) .....	305-1 305
2201	Extension Cover Mounting Hardware (M1068A3) .....	306-1 306
2201	Extension Cover and Boot Wall Mounting (M1068A3) .....	307-1 307
2205	Bilge Pump, Front .....	308-1 308
2205	Bilge Pump, Rear .....	309-1 309
2207	Personnel Compartment Heating Unit (M1068A3, M577A3, M58).....	310-1 310
2207	Heater Kit Fuel Lines and Fittings (M58) .....	311-1 311
2207	Heater Kit Fuel Lines and Fittings (M58) .....	312-1 312
2207	Personnel Heater Installation Fuel Lines and Fittings (M577A3, M1068A3).....	313-1 313
2210	Decals and Markers (M1059A3, M113A3, M58).....	314-1 314
2210	Decals and Markers (M1064A3) .....	315-1 315
2210	Decals and Markers (M577A3, M1068A3).....	316-1 316
2210	Data Plates and Decals (M1064A3) .....	317-1 317
2210	Data Plates and Decals (M1064A3) .....	318-1 318
2210	Data Plates and Decals (M1068A3, M577A3).....	319-1 319
2210	Data Plates and Decals (M1059A3) .....	320-1 320
2210	Decals and Markers (M58).....	321-1 321

TABLE OF CONTENTS (cont)

	<u>PAGE</u>	<u>ILLUS FIGURE</u>
Group 22	BODY, CHASSIS OR HULL AND ACCESSORY ITEMS – Continued)	
2210	Decals and Markers (M1059A3, M113A3).....	322-1 322
2210	Decals and Markers.....	323-1 323
2210	Decals and Markers (M1059A3, M113A3).....	324-1 324
2210	Decals and Markers.....	325-1 325
Group 24	HYDRAULIC AND FLUID SYSTEMS	
2401	Hydraulic Pump.....	326-1 326
2404	Hydraulic Lines and Fittings.....	327-1 327
2406	Ramp Actuator Hydraulic Lines and Fittings (M1059A3, M1068A3, M113A3, M577A3, M58).....	328-1 328
2406	Ramp Actuator Hydraulic Lines and Fittings (M1064A3).....	329-1 329
2406	Ramp Control Valve, Lines and Fittings.....	330-1 330
2406	Hydraulic Tank and Mounting.....	331-1 331
Group 26	TOOLS AND TEST EQUIPMENT (REPAIR PARTS)	
2604	Sling Assembly, Power Plant.....	332-1 332
2604	Stand Assembly, Power Plant.....	333-1 333
2604	Stand Assembly, Power Plant.....	334-1 334
Group 29	AUXILIARY GENERATOR AND ENGINE AND CONTROLS	
2901	4.2 KW Auxiliary Generator Assembly and Enclosure (M1068A3, M577A3).....	335-1 335
2901	5.0 KW Auxiliary Power Unit (M1068A3, M577A3).....	336-1 336
2901	4.2 KW Auxiliary Generator Cover Assembly (M1068A3, M577A3).....	337-1 337
2938	5.0 KW Auxiliary Power Unit Lines and Fittings (M1068A3, M577A3).....	338-1 338
Group 33	SPECIAL PURPOSE KITS	
3303	Engine Coolant Heater, Pump, Tubes and Fittings (M113A3).....	339-1 339
3303	Engine Coolant Heater Fuel Lines and Fittings (M113A3).....	340-1 340
3303	Engine Coolant Heater Filter and Fittings (M113A3).....	341-1 341
3303	Engine Coolant Heater Hoses and Fittings (M113A3).....	342-1 342
3303	Engine Coolant Heater Battery Box Insulation (M113A3).....	343-1 343
3303	Engine Coolant Heater Wiring Harness Attaching Hardware (M113A3).....	344-1 344
3303	Heater Assembly, Coolant (M113A3).....	345-1 345
3303	Box Assembly, Control.....	346-1 346
3303	Wiring Harness, Coolant Heater (M113A3).....	347-1 347
3303	Heater Kit, Personnel (M1059A3, M113A3).....	348-1 348
3303	Personnel Compartment Heater Kit (M1064A3).....	349-1 349
3303	Heater Kit Fuel Lines and Fittings (M1064A3).....	350-1 350
3303	Fuel Filter/Separator.....	351-1 351
3303	Heater Kit Fuel Lines and Fittings (M1059A3, M113A3).....	352-1 352
3303	Heater Kit Fuel Lines and Fittings (M1059A3, M113A3).....	353-1 353
3303	Personnel Heater Duct.....	354-1 354
3303	Covered Extension Liner (M577A3).....	355-1 355
3303	Capstan Drum and Adapter Kit (M1059A3).....	356-1 356
3303	Vehicle Anchor Kit (M1059A3).....	357-1 357
3303	Installation Kit, Windshield.....	358-1 358
3307	Electronic and Engine Coolant Fuel Adapter Kit (M1068A3, M577A3).....	359-1 359
3307	Litter Kit (M113A3).....	360-1 360
3307	Kit, Shield (M1064A3, M113A3).....	361-1 361
3307	Mount, Shield Assembly (M1064A3, M113A3).....	362-1 362
3307	Deleted.....	363-1 363
3307	Deleted.....	364-1 364
3307	Deleted.....	365-1 365

TABLE OF CONTENTS (cont)

	<u>PAGE</u>	<u>ILLUS FIGURE</u>
Group 33	SPECIAL PURPOSE KITS - Continued	
3307 Deleted	366-1	366
3307 Deleted	367-1	367
3307 Deleted	368-1	368
3307 Deleted	369-1	369
3307 Deleted	370-1	370
3307 Deleted	371-1	371
3307 Deleted	372-1	372
3307 Mine Armor Kit (4262782) (M113A3)	373-1	373
3307 NBC Kit (M577A3)	374-1	374
3307 NBC Kit (M577A3)	375-1	375
3307 NBC Kit (M577A3)	376-1	376
3307 NBC Cable Assy (M113A3, M113 AMB, M1059A3, M1068A3, M577A3)	377-1	377
3307 NBC Kit (M1059A3)	378-1	378
3307 NBC Kit (M1068A3)	379-1	379
3307 NBC Kit (M1068A3)	380-1	380
3307 NBC Kit (M1068A3)	381-1	381
3307 NBC Kit (M1059A3)	382-1	382
3307 NBC Kit (M1059A3)	383-1	383
3307 NBC Kit (M113A3)	384-1	384
3307 NBC Kit (M113A3)	385-1	385
3307 NBC Kit (M113A3 AMB)	386-1	386
3307 NBC Kit (M113A3 AMB)	387-1	387
3307 NBC Kit (M113A3 AMB)	388-1	388
3307 NBC Kit (M113A3 AMB)	389-1	389
3307 Smoke Generator, Supports and Covers (M1059A3)	390-1	390
3307 Smoke Generator Cap Assembly, Hoses and Attaching Hardware (M1059A3)	391-1	391
3307 Smoke Generator Wiring Harnesses and Attaching Hardware (M1059A3)	392-1	392
3307 Smoke Generator Wiring Harnesses, Hoses, and Attaching Hardware (M1059A3)	393-1	393
3307 Smoke Generator Cans and Straps (M1059A3)	394-1	394
3307 Water/Ration Heater Kit (M113A3)	395-1	395
3307 Water/Ration Heater Accessory Kit (M113A3)	396-1	396
3307 ODS Straps and Covers (M113A3, M577A3, M58)	397-1	397
3307 Tow Pintle Extender Kit (M113A3)	398-1	398
3307 Water/Ration Heater Kit (M577A3)	399-1	399
3307 Accessory Kit, Water/Ration Heater (M577A3)	400-1	400
Group 34	ARMAMENT, SIGHTING AND FIRE CONTROL MATERIEL	
3403 M95 Mortar Fire Control System (M1064A)	400A-1	400A
3403 M95 Mortar Fire Control System (M1064A3)	400B-1	400B
3403 M96 Mortar Fire Control System (M577A3)	400C-1	400C
Group 42	ELECTRICAL EQUIPMENT	
4202 Patch Panel Box, Roadside Data Box (M1068A3)	401-1	401
4202 Roadside Data Box Assembly (M1068A3)	402-1	402
4202 Patch Panel Box Assembly (M1068A3)	403-1	403
4202 Power Control Enclosure and Power Supply Storage (M1068A3)	404-1	404
4202 Power Control Enclosure, Front Internal Views (M1068A3)	405-1	405
4202 Power Control Enclosure, Right Side Internal/External Views (M1068A3)	406-1	406
4202 Power Control Enclosure, Left Side Internal/External Views (M1068A3)	407-1	407
4202 Power Control Enclosure, Faceplate Assembly (M1068A3)	408-1	408
4202 Inverter Housing, Tent Interface Panel, Power Entry Box and Cable Assemblies (M1068A3)	409-1	409

TABLE OF CONTENTS (cont)

	<u>PAGE</u>	<u>ILLUS FIGURE</u>
Group 42	ELECTRICAL EQUIPMENT - Continued	
4202	Electrical Power and Communication System Attaching Hardware (M1068A3) .....410-1	410
4202	Power Entry Box Assembly (M1068A3).....411-1	411
4202	Tent Interface Box and Panel Assembly (M1068A3).....412-1	412
4202	Inverter Housing Assembly (M1068A3).....413-1	413
4202	External Communication Box, Facsimile Machine Mount, Cable and Attaching Hardware (M1068A3).....414-1	414
4202	External Communication Box Assembly (M1068A3).....415-1	415
4202	Curbside Data Box, LAN Cables, Blackout Light Adapter Cables and Attaching Hardware (M1068A3) .....416-1	416
4202	Power Distribution Box, AC Light Cord Cables and Attaching Hardware (M1068A3) .....417-1	417
4202	Power Extension Box, Power Extension Cables and Attaching Hardware (M1068A3) .....418-1	418
4202	AC/DC Power Boxes and Attaching Hardware (M1068A3).....419-1	419
4202	Power Supply Stowage Box Assembly (M1068A3).....420-1	420
4202	AC/DC Power Boxes, Single Point LAN Ground Box and Cable Assembly (M1068A3) .....421-1	421
4202	Single Point LAN Ground Box Assembly (M1068A3).....422-1	422
4202	Fluorescent Lights and Mounting Hardware (M1068A3).....423-1	423
Group 47	GAGES (NON-ELECTRICAL), WEIGHING AND MEASURING DEVICES	
4701	Speedometer and Tachometer Installation.....424-1	424
Group 67	PRECISION INSTRUMENTS AND SYSTEMS, MECHANICAL, ELECTRICAL, ELECTRONIC	
6702	Driver's Vision Enhancer Sensor Set Assembly (M58).....425-1	425
6715	STE-ICE Installation (M1059A3, M113A3, M58) .....426-1	426
6715	STE-ICE Installation (M577A3, M1068A3) .....427-1	427
6715	STE-ICE Installation (M1064A3).....428-1	428
6715	Distribution Box, STE-ICE.....429-1	429
6715	Wiring Harness, STE-ICE .....430-1	430
6715	Wiring Harness, Crew Compartment (M1059A3, M1064A3, M113A3, M58) .....431-1	431
6715	Wiring Harness, STE-ICE (M1068A3, M577A3).....432-1	432
Group 68	WARNING, SCANNING, AND SIGNALING DEVICES AND NAVIGATIONAL INSTRUMENTS	
6809	Communication Installation (M58) .....433-1	433
6809	Communication Harnesses and Attaching Hardware (M58) .....434-1	434
Group 76	FIRE FIGHTING EQUIPMENT COMPONENTS	
7639	Fire Extinguisher (M1059A3, M1064A3, M1068A3, M113A3, M577A3) .....435-1	435
7639	Fire Extinguisher, Engine and Turbine (M58).....436-1	436
Group 91	CHEMICAL, BIOLOGICAL, AND RADIOLOGICAL (CBR) EQUIPMENT	
9111	NBC Installation (M58).....437-1	437
9116	Shock Mount Installation, CBR (M113A3) .....438-1	438
9131	Chemical Agent Auto Alarm Kit (M113A3).....439-1	439
9131	Distribution Box, Chemical Agent Auto Alarm Kit (M113A3) .....440-1	440
Group 94	REPAIR KITS	
9401	Kits .....KITS-1	KITS

TABLE OF CONTENTS (cont)

	<u>PAGE</u>	<u>ILLUS FIGURE</u>
Group 95 BULK MATERIALS		
9501 Bulk .....	BULK-1	BULK
 SECTION III SPECIAL TOOLS LIST		
Group 26 TOOLS AND TEST EQUIPMENT		
2604 Organizational Tool Kit, Full Track.....	441-1	441
2604 Organizational Tool Kit, Full Track.....	442-1	442
2604 Organizational Tool Kit, Full Track.....	443-1	443
2604 Direct Support Tool Kit, Full Track.....	444-1	444
2604 Direct Support Tool Kit, Full Track.....	445-1	445
2604 General Support Tool Kit, Thread Installer .....	446-1	446
2604 Special Tools, Engine .....	447-1	447
2604 Special Tools, Engine .....	448-1	448
2604 Special Tools, Transmission.....	449-1	449
 SECTION IV CROSS REFERENCE INDEXES		
NATIONAL STOCK NUMBER INDEX.....	I-1	
PART NUMBER INDEX.....	I-69	

**DIRECT SUPPORT AND GENERAL SUPPORT MAINTENANCE  
REPAIR PARTS AND SPECIAL TOOLS LIST  
(INCLUDING DEPOT MAINTENANCE REPAIR PARTS AND SPECIAL TOOLS LIST)**

**Section I. INTRODUCTION**

**1. Scope**

This RPSTL lists and authorizes spares and repair parts; special tools; Special Test, Measurement, and Diagnostic Equipment (TMDE); and other special support equipment required for performance of Unit Maintenance, Direct Support and General Support Maintenance of the M113A3, M1064A3, M1068A3, M577A3, M1059A3, and M58 vehicles. This RPSTL authorizes the requisitioning, issue, and disposition of spares, repair parts and special tools as indicated by the Source, Maintenance, and Recoverability (SMR) codes.

**2. General**

In addition to Section I, Introduction, this Repair Parts and Special Tools List is divided into the following sections:

*a. Section II. Repair Parts List.* A list of spares and repair parts authorized by this RPSTL for use in the performance of maintenance. The list also includes parts which must be removed for replacement of the authorized parts. Parts lists are composed of functional groups in ascending alphanumeric sequence, with the parts in each group listed in ascending figure and item number sequence. Bulk materials are listed in item name sequence. Repair kits are listed separately in their own functional group within Section II. Repair parts for repairable special tools are also listed in this section. Items listed are shown on the associated illustration(s)/figure(s).

*b. Section III. Special Tools List.* A list of special tools, special TMDE and other special support equipment authorized by this RPSTL (as indicated by Basis of Issue (BOI) information in DESCRIPTION AND USABLE ON CODE columns) for the performance of maintenance.

*c. Section IV. Cross-reference Indexes.* A list, in National Item Identification Number (NIIN) sequence, of all National stock numbered items appearing in the listing, followed by a list in alphanumeric sequence of all part numbers appearing in the listings. National stock numbers and part numbers are cross-referenced to each illustration figure and item number appearance.

**3. Explanation of Columns (Sections II and III)**

a. *ITEM NO. (Column (1))*. Indicates the number used to identify items called out in the illustration.

b. *SMR Code (Column (2))*. The Source, Maintenance, and Recoverability (SMR) code is a 5-position code containing supply/requisitioning information, maintenance level authorization criteria, and disposition instructions, as shown in the following breakout:

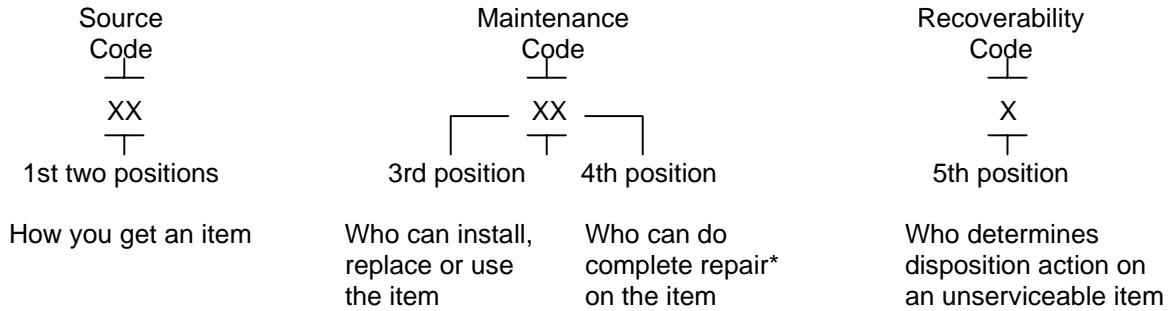

\*Complete Repair — Maintenance, capacity, capability, and authority to perform all corrective maintenance tasks of the *repair* function in a use/user environment in order to restore serviceability to a failed item.

(1) *Source Code*. The source code tells you how to get an item needed for maintenance, repair, or overhaul of an end item/equipment. Explanations of source codes follows:

<i>Code</i>	<i>Application/Explanation</i>
<div style="border-left: 1px solid black; border-right: 1px solid black; border-bottom: 1px solid black; padding: 5px; display: inline-block;">                     PA PB PC** PD PE PF PG                 </div>	<p>Stocked items; use the applicable NSN to request/requisition items with these source codes. They are authorized to the level indicated by the code entered in the 3rd position of the SMR code.</p> <p>**Items coded PC are subject to deterioration.</p>
<div style="border-left: 1px solid black; border-right: 1px solid black; border-bottom: 1px solid black; padding: 5px; display: inline-block;">                     KD KF KB                 </div>	<p>Items with these codes are not to be requested/requisitioned individually. They are part of a kit which is authorized to the maintenance level indicated in the 3rd position of the SMR code. The complete kit must be requisitioned and applied.</p>



<i>Code</i>	<i>Application/Explanation</i>
MO — Made at UM/AVUM level	<p>Items with these codes are not to be requested/requisitioned individually. They must be made from bulk material which is identified by the part number in the DESCRIPTION AND USABLE ON CODE (UOC) column and listed in the Bulk Material group of the repair parts list in this RPSTL. If the item is authorized to you by the 3rd position code of the SMR code, but the source code indicates it is made at a higher level, order the item from the higher level of maintenance.</p>
MF — Made at DS/AVUM level	
MH — Made at GS level	
ML — Made at Specialized Repair Activity (SRA)	
MD — Made at Depot	
AO — Assembled by UM/AVUM Level	<p>Items with these codes are not to be requested/requisitioned individually. The parts that make up the assembled item must be requisitioned or fabricated and assembled at the level of maintenance indicated by the source code. If the 3rd position code of the SMR code authorizes you to replace the item, but the source code indicates the item is assembled at a higher level, order the item from the higher level of maintenance.</p>
AF — Assembled by DS/AVIM Level	
AH — Assembled by GS Category	
AL — Assembled by SRA	
AD — Assembled by Depot	
XA — Do not requisition an 'XA'-coded item. Order its next higher assembly. (Also, refer to the NOTE below.)	
XB — If an 'XB' item is not available from salvage, order it using the CAGE and part number given.	
XC — Installation drawing, diagram, instruction sheet, field service drawing, that is identified by manufacturer's part number.	
XD — Item is not stocked. Order an 'XD'-coded item through normal supply channels using the CAGE and part number given, if no NSN is available.	

NOTE: Cannibalization or controlled exchange, when authorized, may be used as a source of supply for items with the above source codes, except for those source coded 'XA' or those aircraft support items restricted by requirements of AR 750-1.

(2) Maintenance Code. Maintenance codes tell you the level(s) of maintenance authorized to USE and REPAIR support items. The maintenance codes are entered in the third and fourth positions of the SMR code as follows:

- (a) The maintenance code entered in the *third* position tells you the lowest maintenance level authorized to remove, replace, and use an item. The maintenance code entered in the third position will indicate authorization to one of the following levels of maintenance:

<i>Code</i>	<i>Application/Explanation</i>
C	Crew or operator maintenance done within unit maintenance.
O	Unit maintenance level can remove, replace, and use the item.
F	Direct support level can remove, replace, and use the item.
H	General support level can remove, replace, and use the item.
L	Specialized repair activity can remove, replace, and use the item.
D	Depot level can remove, replace, and use the item.

- (b) The maintenance code entered in the *fourth* position tells whether or not the item is to be repaired and identifies the lowest maintenance level with the capability to do complete repair (i.e., perform all authorized repair function). (NOTE: Some limited repair may be done on the item at a lower level of maintenance, if authorized by the Maintenance Allocation Chart (MAC) and SMR codes.) This position will contain one of the following maintenance codes:

<i>Code</i>	<i>Application/Explanation</i>
O	Unit maintenance is the lowest level that can do complete repair of the item.
F	Direct support is the lowest level that can do complete repair of the item.
H	General support is the lowest level that can do complete repair of the item.
L	Specialized Repair Activity (SRA) is the lowest level that can do complete repair of the item.
D	Depot is the lowest level that can do complete repair of the item.
Z	Nonreparable. No repair is authorized.
B	No repair is authorized. (No parts or special tools are authorized for the maintenance of a "B" coded item.) However, the item may be reconditioned by adjusting, lubricating, etc. at the user level.

(3) Recoverability Code. Recoverability codes are assigned to items to indicate the disposition action on unserviceable items. The recoverability code is entered in the *fifth* position of the SMR code as follows:

Recoverability Code	Application/Explanation
Z	Nonreparable item. When unserviceable, condemn and dispose of the item at the level of maintenance shown in 3rd position of SMR Code.
O	Reparable item. When uneconomically repairable, condemn and dispose of the item at unit maintenance level or aviation unit level.
F	Reparable item. When uneconomically repairable, condemn and dispose of the item at direct support level or aviation intermediate level.
H	Reparable item. When uneconomically repairable, condemn and dispose of the item at general support level.
D	Reparable item. When beyond lower level repair capability, return to depot. Condemnation and disposal of item not authorized below depot level.
L	Reparable item. Condemnation and disposal of item not authorized below Specialized Repair Activity (SRA).
A	Item requires special handling or condemnation procedures because of specific reasons (e.g., precious metal content, high dollar value, critical material, or hazardous material). Refer to appropriate manuals/directives for specific instructions.

c. CAGEC (column 3). The Commercial and Government Entity Code (CAGEC) is a 5-digit alphanumeric code which is used to identify the manufacturer, distributor, or Government agency, etc. that supplied the item.

d. PART NUMBER (Column 4). Indicates the primary number used by the manufacturer (individual, company, firm, corporation, or Government activity), which controls the design and characteristics of the item by means of its engineering drawings, specifications, standards, and inspection requirements to identify an item or range of items.

NOTE: When you use a NSN to requisition an item, the item you receive may have a different part number from the part ordered.

e. DESCRIPTION AND USABLE ON CODE (UOC) (Column 5). This column includes the following information:

- (1) The Federal item name and, when required, a minimum description to identify the item.
- (2) Physical security classification. Not applicable.
- (3) Items that are included in kits and sets are listed below the name of the kit or set on Figure KIT.

(4) Spare/repair parts that make up an assembled item are listed immediately following the assembled item line entry.

(5) Part numbers for bulk materials are referenced in this column in the line item entry for the item to be manufactured/fabricated.

(6) When the item is not used with all serial numbers of the same model, the effective serial numbers are shown on the last line(s) of the description (before UOC). Not applicable.

(7) The usable on code, when applicable (see paragraph 5, Special Information).

(8) In the Special Tools List section, the basis of issue (BOI) appears as the last line(s) in the entry for each special tool, special TMDE and other special support equipment. When density of equipment supported exceeds density spread indicated in the basis of issue, the total authorization is increased proportionately.

(9) The statement "END OF FIGURE" appears just below the last item description in Column 5 for a given figure in both Section II and Section III.

f. QTY (Column 6). The QTY (quantity per figure column) indicates the quantity of the item used in the breakout shown on the illustration figure, which is prepared for functional group, subfunctional group, or an assembly. A 'V' appearing in this column in lieu of a quantity indicates that the quantity is variable and the quantity may vary from application to application.

#### 4. Explanation of Columns (Section IV)

##### a. NATIONAL STOCK NUMBER (NSN) INDEX.

(1) STOCK NUMBER column. This column lists the NSN by National Item Identification Number (NIIN) sequence. The NIIN consists of the nine digits of the NSN.

NSN
<hr style="width: 100%;"/>
5305-01-674-1467
NIIN

When using this column to locate an item, ignore the first 4 digits of the NSN. However, the complete NSN should be used when ordering items by stock number.

(2) FIGURE NUMBER column. This column lists the number of the figure where the item is identified/located. The figures are in numerical order in Section II and Section III.

(3) ITEM NUMBER column. The item number identifies the item associated with the figure listed in the adjacent FIG. column. This item is also identified by the NSN listed on the same line.

b. PART NUMBER INDEX. Part numbers in this index are listed by part number in ascending alphanumeric sequence (i.e., vertical arrangement of letter and number combination which places the first letter or digit of each group in order A through Z, followed by the numbers 0 through 9 and each following letter or digit in like order.)

(1) CAGEC column. The Commercial and Government Entity (CAGE) Code (C) is a 5-digit alphanumeric code used to identify the manufacturer, distributor or Government agency, etc., that supplies the item.

(2) PART NUMBER column. Indicates the primary number used by the manufacturer (individual, firm, corporation, or Government activity), which controls the design and characteristics of the item by means of its

engineering drawings, specifications, standards, and inspection requirements to identify an item or range of items.

(3) STOCK NUMBER column. This column lists the NSN for the associated part number and manufacturer identified in the PART NUMBER and CAGEC columns to the left.

(4) FIGURE NUMBER column. This column lists the number of the figure where the item is identified/located in Section II and III.

(5) ITEM NUMBER column. The item number is that number assigned to the item as it appears in the figure referenced in the adjacent figure number column.

## 5. Special Information

Use the following subparagraphs as applicable:

a. USABLE ON CODES. The usable on code appears in the lower left corner of the Description Column heading. Usable on codes are shown as "UOC:" in the Description Column (justified left) on the first line applicable item/nomenclature. Uncoded items are applicable to all models. Identification of the usable on codes used in the RPSTL are:

<u>Code</u>	<u>Used On</u>
APC	M113A3
AP2	M1064A3
AP3	M1068A3
AP5	M577A3
AP6	M1059A3
AP8	M58

### NOTE

**M113A3AMB has no unique Usable On Code. It is common with the M113A3, with the exception of spall liners, personnel seats, and commander's gun mount.**

b. FABRICATION INSTRUCTIONS. Bulk materials required to manufacture items are listed in the Bulk Material Functional Group of this RPSTL. Part numbers for bulk materials are also referenced in the description column of the line item entry for the item to be manufactured/fabricated. Detailed fabrication instructions for items source coded to be manufactured or fabricated are found in TM 9-2350-277-24P.

c. ASSEMBLY INSTRUCTIONS. Detailed assembly instructions for items source coded to be assembled from component spare/repair parts are found in TM 9-2350-277-20-1, 20-2 and TM 9-2350-277-34. Items that make up the assembly are listed immediately following the assembly item entry or reference is made to an applicable figure.

d. KITS. Line item entries for repair parts kits appear in group 9401 in Section II.

e. INDEX NUMBERS. Items which have the word BULK in the figure column will have an index number shown in the item number column. This index number is a cross-reference between the National Stock Number/Part Number Index and the bulk material list in Section II.

f. ASSOCIATED PUBLICATIONS. The publications listed below pertain to the Personnel Carriers, M113A3, M1064A3, M1068A3, M577A3, M1059A3, and M58 vehicles and their components:

<u>Publication</u>	<u>Short Title</u>
TM 9-2350-277-10	Operator's Manual; M113A3 FOV
TM 9-2350-277-20-1	Unit Maintenance; M113A3 FOV
TM 9-2350-277-20-2	Unit Maintenance; M113A3 FOV
TM 9-2350-277-20-3	Unit Maintenance; M113A3 FOV
TM 9-2350-277-20-4	Unit Maintenance; M113A3 FOV
TM 9-2350-277-20-5	Unit Maintenance; M113A3 FOV
TM 9-2350-277-20-6	Unit Maintenance; M113A3 FOV
TM 9-2350-277-34	DS/GS Maintenance; M113A3 FOV
TM 9-2520-238-34	DS/GS Maintenance; Components
TM 9-2520-238-34P	DS/GS Component RPSTL
TM 9-2520-272-34&P	DS/GS Maintenance; Transmission (w/RPSTL)
TM 9-2815-205-34	DS/GS Maintenance; Engine
TM 9-2815-205-34P	DS/GS RPSTL; Engine
TM 9-2920-257-30&P	DS Maintenance RPSTL; Generator (200 AMP) (w/RPSTL)
TM 9-6115-596-14	Unit/DS/GS Maintenance; Generator Set, Gasoline Driven
TM 9-6115-596-24P	Unit/DS/GS RPSTL; Generator Set, Gasoline Driven

## 6. How to Locate Repair Parts

### a. When National Stock Number or Part Number is Not Known:

(1) First. Using the table of contents, determine the assembly group or subassembly group to which the item belongs. This is necessary since figures are prepared for assembly groups and subassembly groups, and listings are divided into the same groups.

(2) Second. Find the figure covering the assembly group or subassembly group to which the item belongs.

(3) Third. Identify the item on the figure and use the Figure and Item Number Index to find the NSN.

b. When National Stock Number or Part Number is Known:

- (1) First. Using the National Stock Number and the Part Number Index, find the pertinent National Stock Number or Part Number. The NSN index is in National Item Identification Number (NIIN) sequence (see 4.a(1)). The part numbers in the Part Number index are listed in ascending alphanumeric sequence (see 4.b). Both indexes cross-reference you to the illustration/figure and item number of the item you are looking for.
- (2) Second. Turn to the figure and item number, verify that the item is the one you're looking for, then locate the item number in the repair parts list for the figure.

7. Abbreviation

For standard abbreviations, see ASME Y14.38M, Abbreviations and Acronyms.

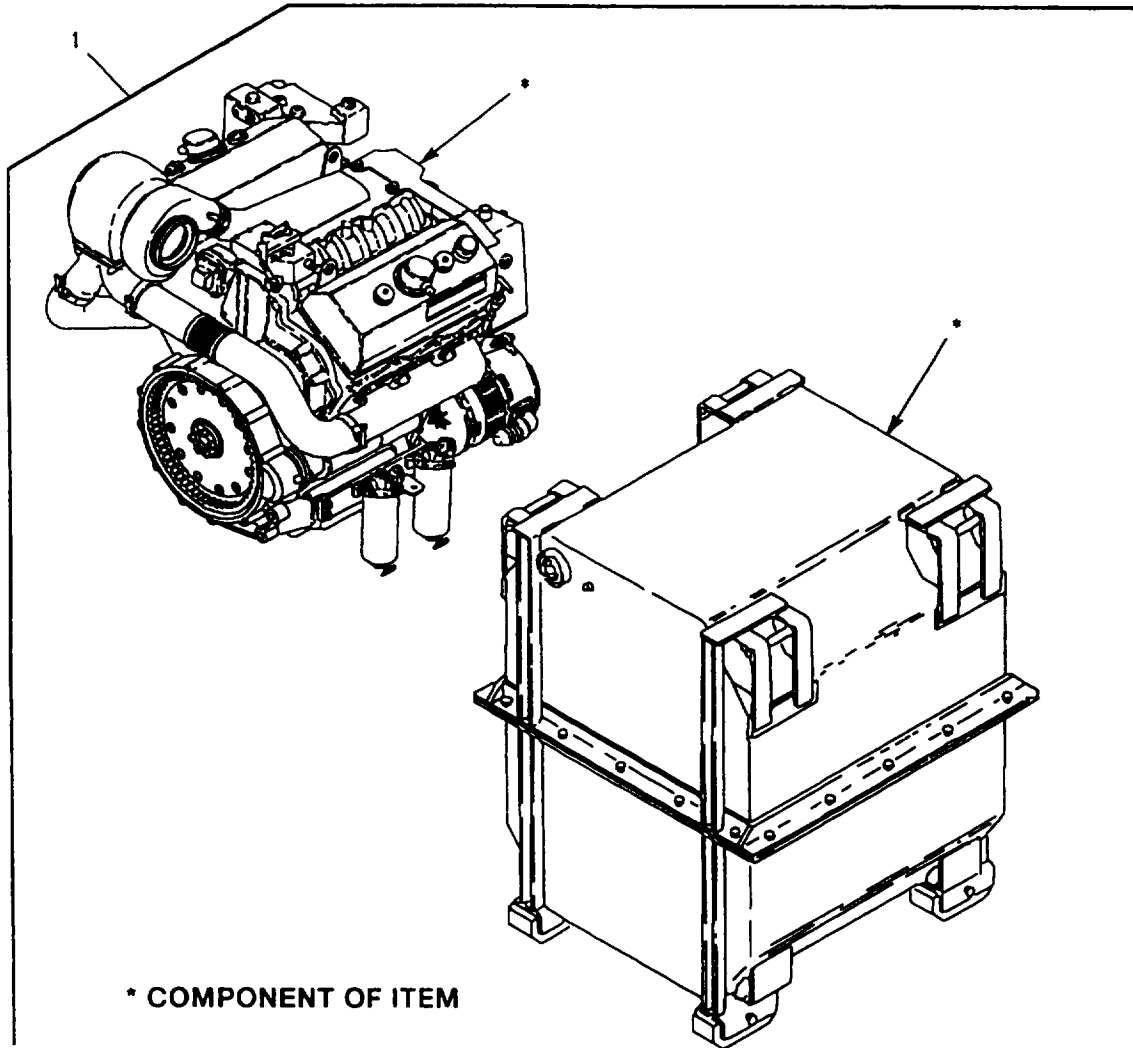

Figure 1. Engine and Container



**SECTION II**

**TM 9-2350-277-24P**

(1) ITEM NO	(2) SMR	(3) NSN	(4) CAGE	(5) PART NUMBER	(6) DESCRIPTION AND USABLE ON CODE (UOC)	(7) QTY
					GROUP 01 ENGINE GROUP 0100 ENGINE ASSEMBLY FIG. 1 ENGINE AND CONTAINER	
1	PAFHD	2815-01-248-7644	19207	5705597	ENGINE,W CONTAINER 5063-5393, REFER TO TM9-2815-205-34P FOR COMPONENT PARTS OTHER THAN UNIT MAINTENANCE WHICH ARE LISTED IN THIS MANUAL.....	1
1	PAFHD	2815-01-412-2715	19207	57K1006	ENGINE,DIESEL 5063-539L, REFER TO TM9-2815-205-34P FOR COMPONENT PARTS OTHER THAN UNIT MAINTENANCE WHICH ARE LISTED IN THIS MANUAL.....	1

END OF FIGURE

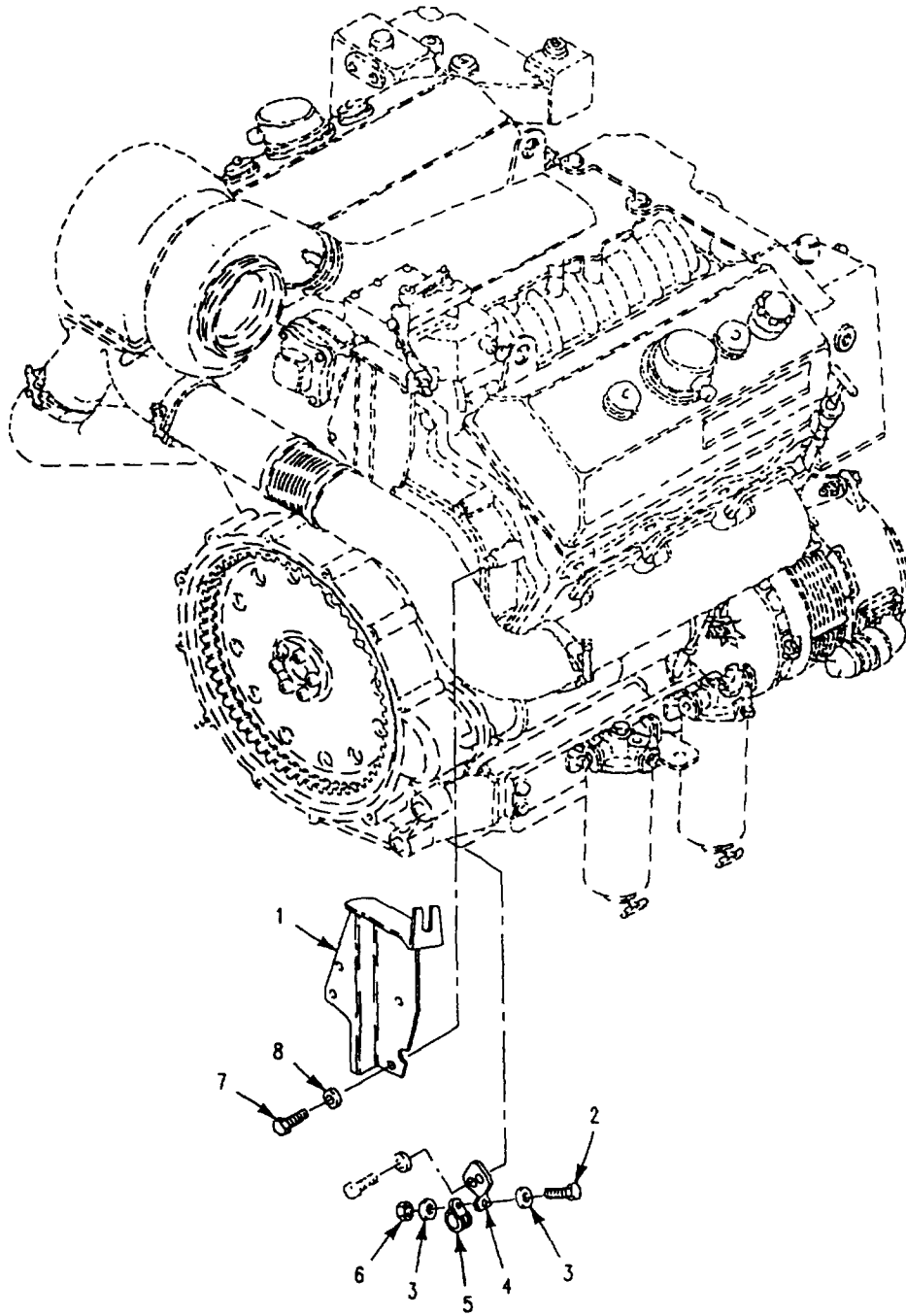

Figure 2. TV Modulator Cable Bracket and Attaching Hardware

SECTION II

TM 9-2350-277-24P  
C02

(1) ITEM NO	(2) SMR	(3) NSN	(4) CAGE	(5) PART NUMBER	(6) DESCRIPTION AND USABLE ON CODE (UOC)	(7) QTY
GROUP 0100 ENGINE ASSEMBLY CONTINUED						
FIG. 2 TV MODULATOR CABLE BRACKET						
AND ATTACHING HARDWARE						
1	PAFZZ	5340-01-229-2057	19207	12313452	BRACKET,CABLE,MODUL.....	1
2	PAOZZ	5305-00-993-1848	96906	MS35207-265	SCREW,MACHINE.....	2
3	PAOZZ	5310-00-809-8546	96906	MS27183-8	WASHER,FLAT.....	2
4	PAFZZ	5340-01-280-0870	19207	12354868	BRACKET,ANGLE.....	1
5	PAOZZ	5340-00-550-5942	96906	MS21919WDG29	CLAMP,LOOP.....	1
6	PAOZZ	5310-00-877-5797	80205	MS21044N3	NUT,SELF-LOCKING,HE.....	1
7	PAFZZ	5305-00-044-4153	80205	MS90725-109	SCREW,CAP,HEXAGON H.....	1
8	PAOZZ	5310-00-809-5998	96906	MS27183-18	WASHER,FLAT.....	2

END OF FIGURE

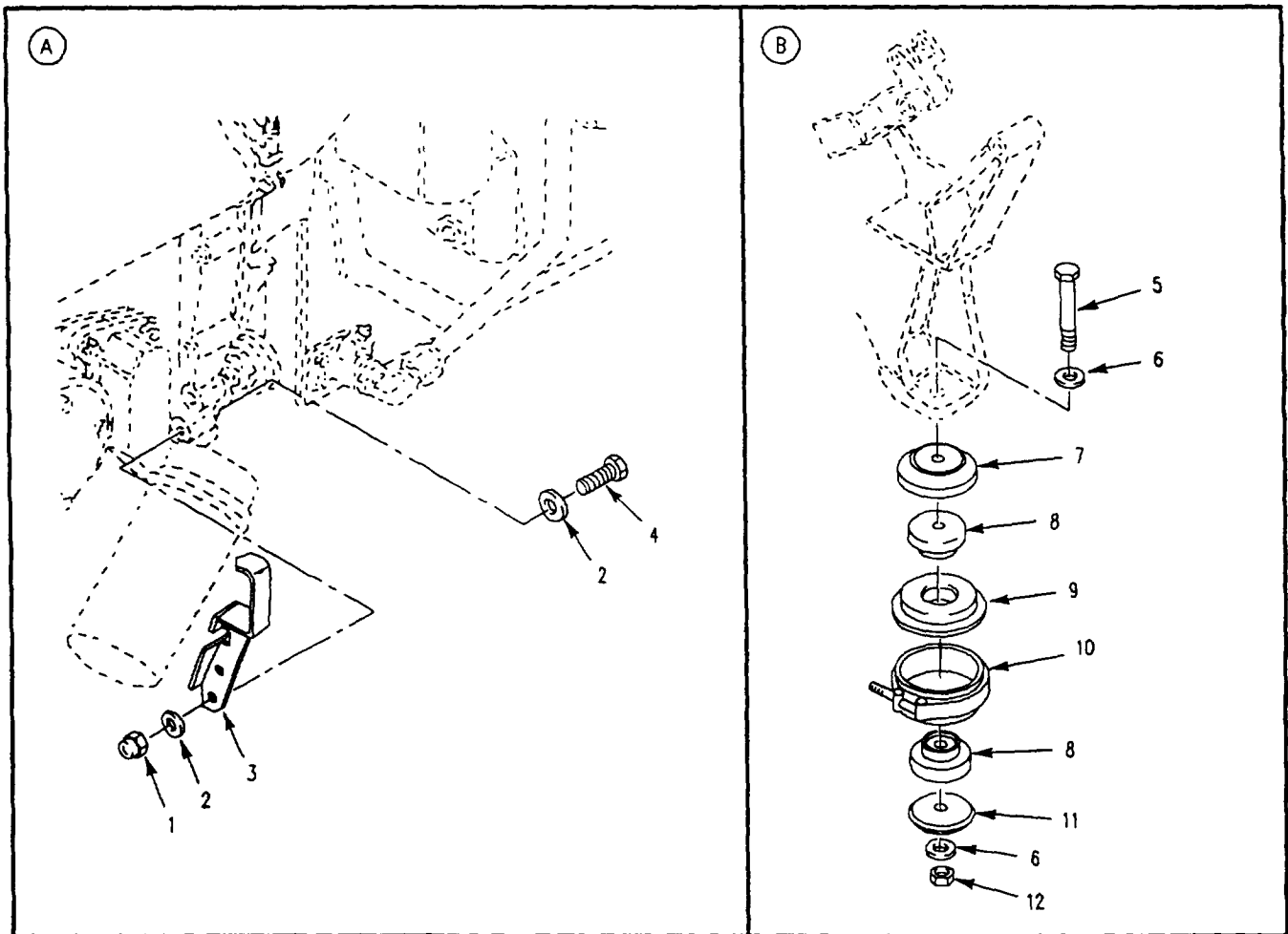
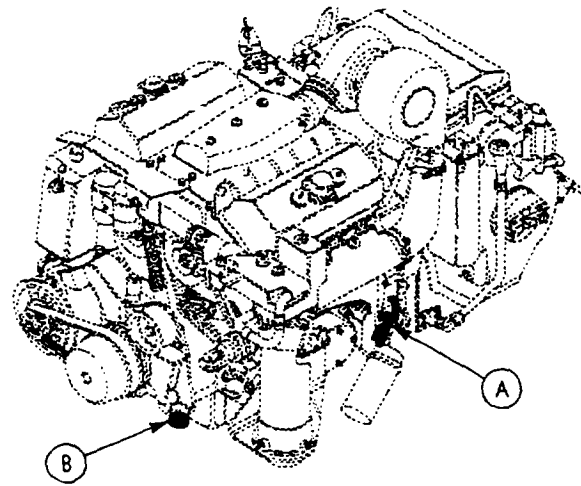

Figure 3. Engine Mounting Brackets and Engine Mounts

SECTION II

TM 9-2350-277-24P  
C02

(1) ITEM NO	(2) SMR	(3) NSN	(4) CAGE	(5) PART NUMBER	(6) DESCRIPTION AND USABLE ON CODE (UOC)	(7) QTY
GROUP 0100 ENGINE ASSEMBLY CONTINUED FIG. 3 ENGINE MOUNTING BRACKETS AND ENGINE MOUNTS						
1	PAOZZ	5310-00-067-6356	81349	M45913/2-12CG5C	NUT, SELF-LOCKING, HE.....	2
2	PAFZZ	5310-00-809-8533	96906	MS27183-23	WASHER, FLAT.....	4
3	PAOZZ	5340-01-280-0875	19207	12358541	BRACKET, MOUNTING.....	1
4	PAFZZ	5305-00-947-4355	80204	B1821BH075C325N	SCREW, CAP, HEXAGON H.....	2
5	PAOZZ	5305-00-724-6847	80204	B1821BH063C600N	SCREW, CAP, HEXAGON H.....	2
6	PAOZZ	5310-00-823-8803	96906	MS27183-21	WASHER, FLAT.....	4
7	PAOZZ	5365-01-250-0787	19207	12313346	WASHER, FLAT.....	2
8	PAOZZ	5340-00-572-8604	19207	10863416-1	MOUNT, RESILIENT.....	4
9	PAOZZ	5340-01-218-2253	19207	12313343	BLOCK ENGINE MOUNT.....	2
10	PAOZZ	5342-00-159-4562	81343	AS5355/1-18R	COUPLING, CLAMP.....	2
11	PAOZZ	5310-00-059-5327	19207	10861316-1	WASHER, CONVEX.....	2
12	PAOZZ	5310-00-269-4040	96906	MS51922-49	NUT, SELF-LOCKING, HE.....	2

END OF FIGURE

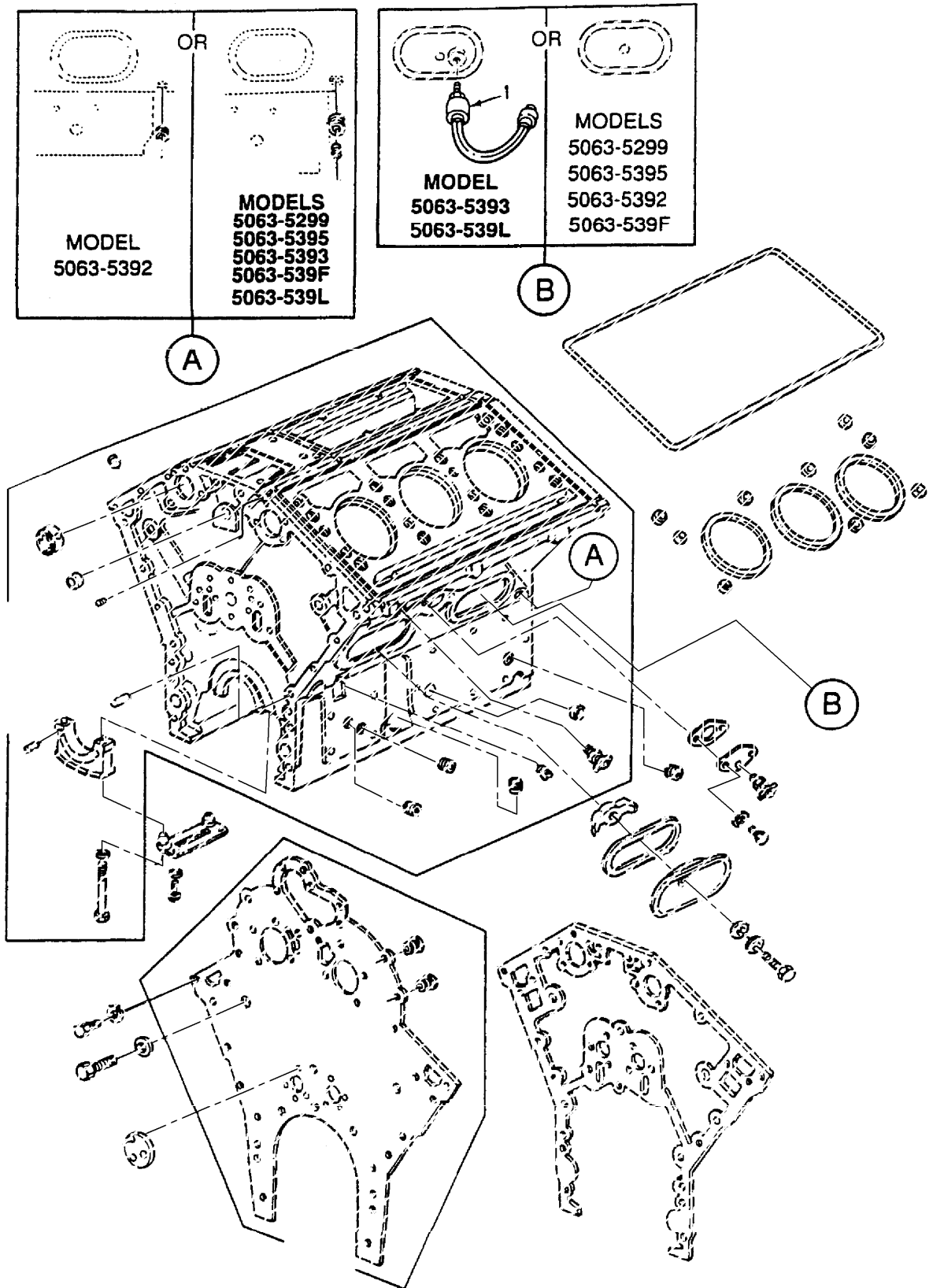

Figure 4. Cylinder Block Assembly, End Plate, and Related Parts

SECTION II

TM 9-2350-277-24P  
C02

(1) ITEM NO	(2) SMR	(3) NSN	(4) CAGE	(5) PART NUMBER	(6) DESCRIPTION AND USABLE ON CODE (UOC)	(7) QTY
1	PAOZZ	6620-01-373-5894	19207	12258932-5	GROUP 0101 CRANKCASE, BLOCK, CYLINDER HEAD FIG. 4 CYLINDER BLOCK ASSEMBLY, END PLATE, AND RELATED PARTS  TRANSMITTER,PRESSUR TRANSDUCER.....	1

END OF FIGURE

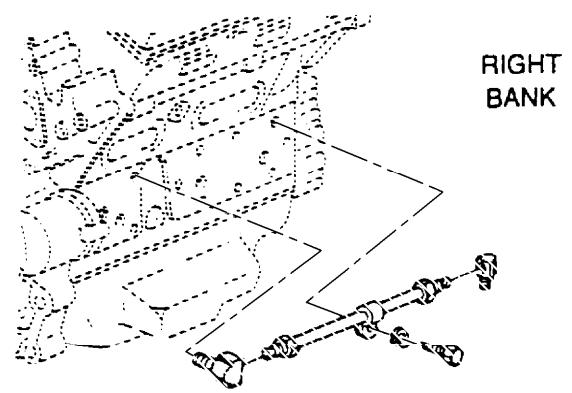
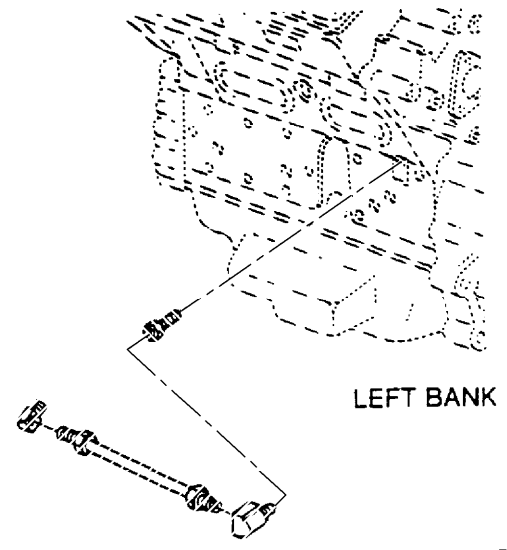
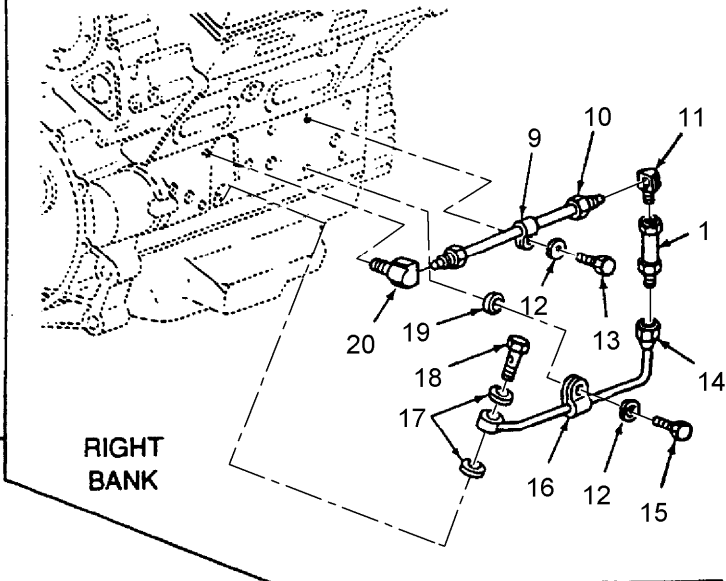
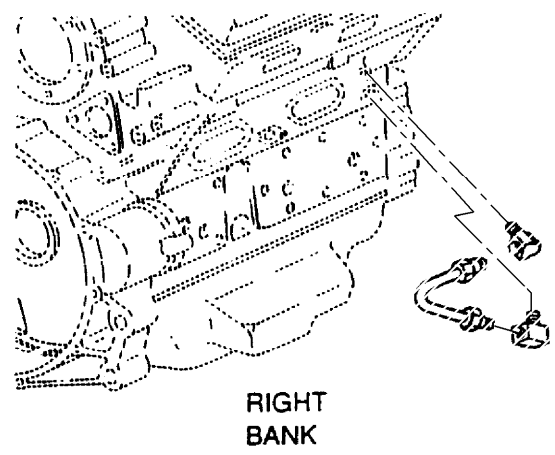
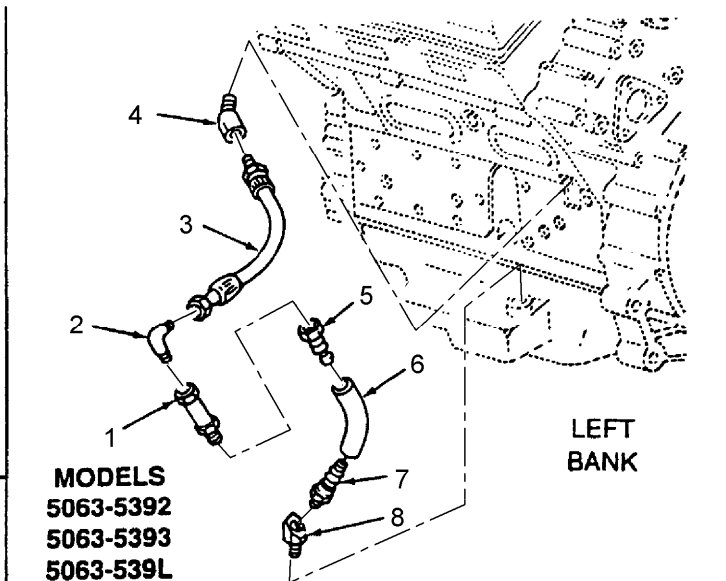
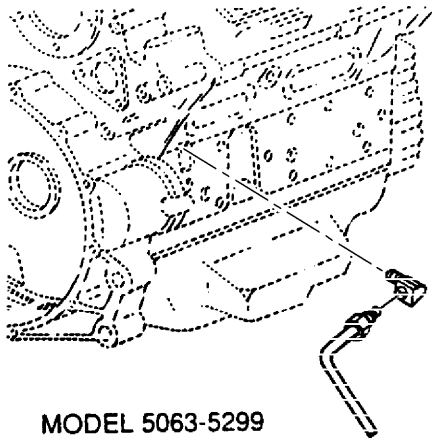

Figure 5. Air Box Drain and Related Parts



SECTION II

TM 9-2350-277-24P  
C02

(1) ITEM NO	(2) SMR	(3) NSN	(4) CAGE	(5) PART NUMBER	(6) DESCRIPTION AND USABLE ON CODE (UOC)	(7) QTY
GROUP 0101 CRANKCASE, BLOCK, CYLINDER HEAD CONTINUED FIG. 5 AIR BOX DRAIN AND RELATED PARTS						
1	PAOZZ	4820-01-160-8172	72582	8996207	VALVE,CHECK.....	2
2	PAOZZ	4730-00-366-3011	79470	49X4X4	ELBOW,PIPE TO TUBE.....	1
3	XDOZZ		72582	23504151	HOSE,NONMETALLIC AIR BOX DRAIN.....	1
4	PAOZZ	4730-00-277-5683	96906	MS14307-1	ELBOW,PIPE CYL BLK LBK.....	1
5	PAOZZ	4730-01-247-2463	72582	5113191	ADAPTER,STRAIGHT,PI.....	1
6	MOOZZ		72582	8927796	HOSE,NONMETALLIC 8.0 IN LG MAKE FROM HOSE,P/N2565-6,AIRBOX DRAIN....	V 1
7	PAOZZ	4730-00-849-2737	72582	5114049	FITTING.....	1
8	PAOZZ	4730-01-157-6224	72582	8924161	ELBOW,HOSE OIL PAN,LBK.....	1
9	PAOZZ	5340-00-235-2278	72582	5124802	CLIP,SPRING TENSION.....	1
10	PAOZZ	4710-01-221-2216	72582	8926596	TUBE ASSEMBLY,METAL RIGHT BANK.....	1
11	PAOZZ	4730-00-277-8643	44940	5020041	ELBOW,PIPE TO TUBE CHECK VALVE INLET,RBK.....	1
12	PAOZZ	5310-00-407-9566	96906	MS35338-45	WASHER,LOCK.....	2
13	PAOZZ	5306-00-226-4825	80204	B1821BH031C075N	BOLT,MACHINE.....	1
14	PAOZZ	5310-00-532-8136	72582	8926290	TUBE ASSEMBLY,METAL CHECK VALVE OUTLET.....	1
15	PAOZZ	5306-00-226-4827	80204	B1821BH031C100N	BOLT,MACHINE.....	1
16	PAOZZ	5340-00-853-3467	72582	5151883	CLAMP,LOOP.....	1
17	PAOZZ	5310-00-532-8136	72582	5151921	WASHER,FLAT RIGHT BANK.....	2
18	PAOZZ	2815-01-210-6950	72582	5104370	ADAPTER,OIL GAGE RIGHT BANK.....	1
19	PAOZZ	4730-00-080-7024	72582	5196119	SPACER,TRANSMISSION.....	1
20	PAOZZ	4730-01-187-6671	72582	8925032	ELBOW,PIPE TO TUBE CYL BLOCK TO AIRBOX DRAIN TUBE RBK.....	1

END OF FIGURE

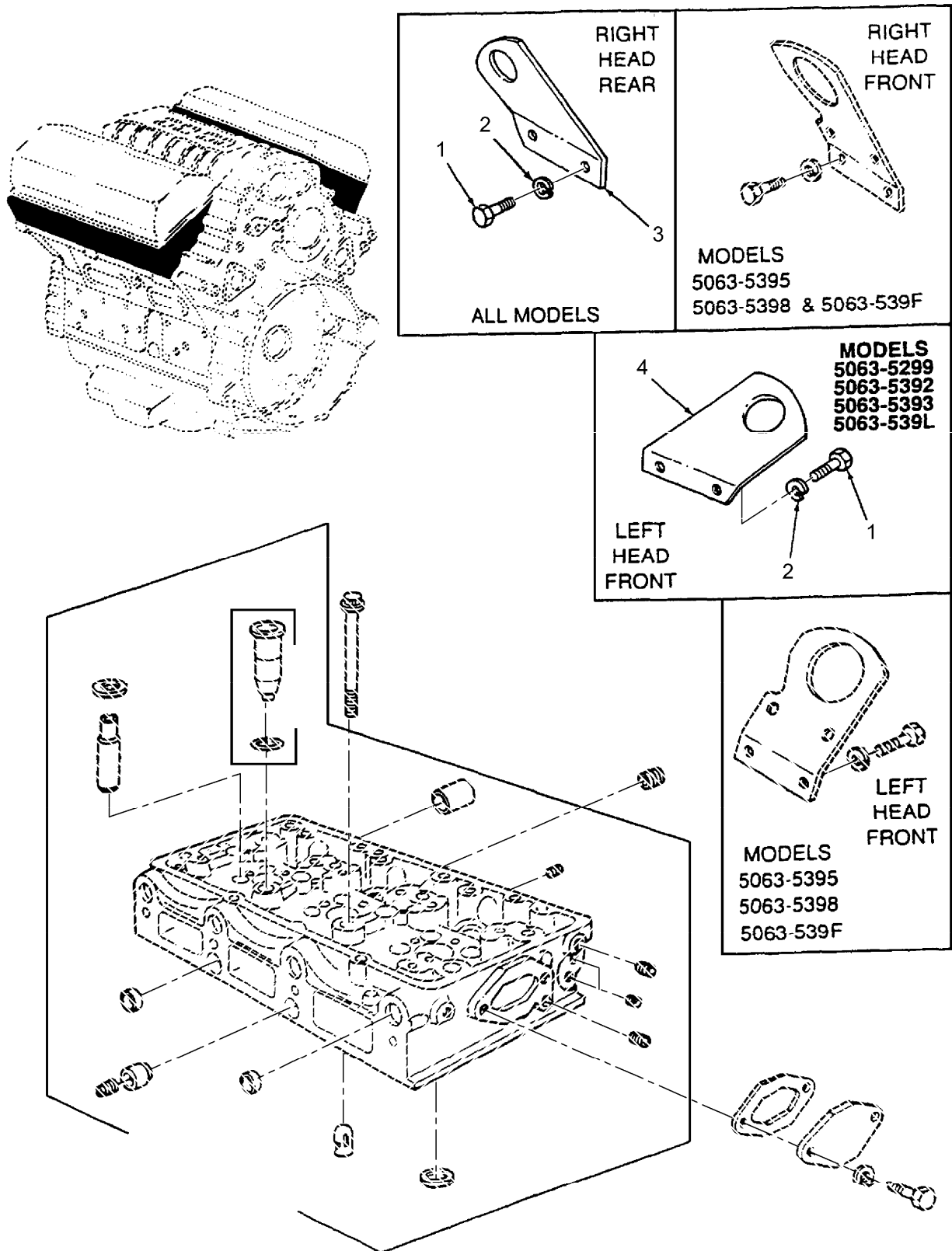

Figure 6. Cylinder Head Assembly and Lifting Brackets

SECTION II

TM 9-2350-277-24P  
C02

(1) ITEM NO	(2) SMR	(3) NSN	(4) CAGE	(5) PART NUMBER	(6) DESCRIPTION AND USABLE ON CODE (UOC)	(7) QTY
					GROUP 0101 CRANKCASE, BLOCK, CYLINDER HEAD CONTINUED FIG. 6 CYLINDER HEAD ASSEMBLY AND LIFTING BRACKETS	
1	PAOZZ	5305-00-068-0510	80204	B1821BH038C100N	SCREW,CAP,HEXAGON H.....	8
2	PAOZZ	5310-00-637-9541	96906	MS35335-46	WASHER,LOCK.....	8
3	PAOZZ	5340-00-435-2347	72582	5127949	BRACKET RBK REAR.....	1
4	PAOZZ	2590-00-999-2340	72582	5125488	BRACKET,EYE NONROTA LBK FRONT.....	1

END OF FIGURE

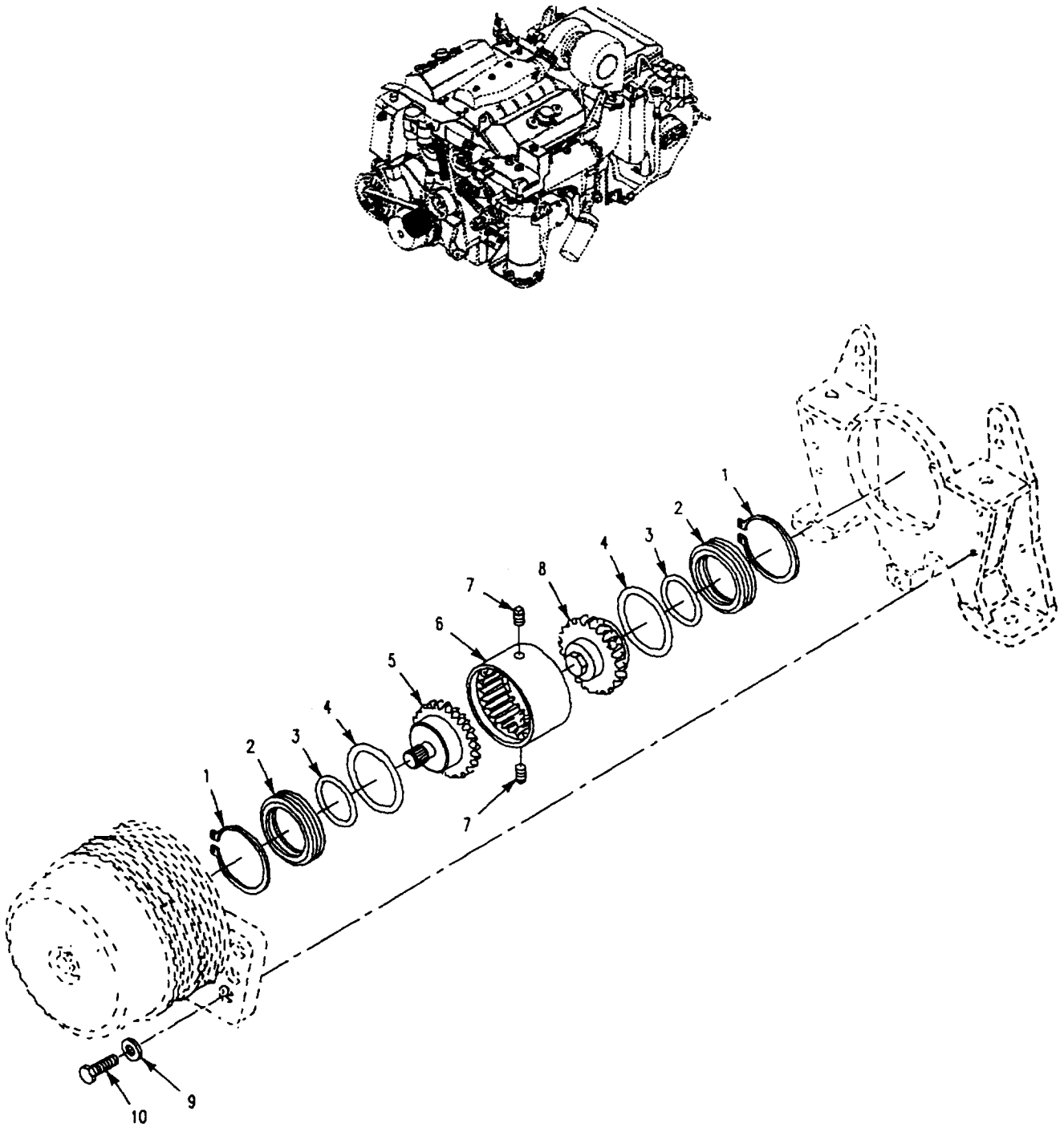

Figure 7. Pulley Assembly

SECTION II

TM 9-2350-277-24P  
C02

(1) ITEM NO	(2) SMR	(3) NSN	(4) CAGE	(5) PART NUMBER	(6) DESCRIPTION AND USABLE ON CODE (UOC)	(7) QTY
GROUP 0103 FLYWHEEL ASSEMBLY						
FIG. 7 PULLEY ASSEMBLY						
1	PAFZZ	5325-01-494-0000	96906	MS16624-2300	RING,RETAINING.....	2
2	PAFZZ	5330-01-252-9209	19207	12349953	RETAINER,OIL SEAL.....	2
3	PAFZZ	5330-00-576-9733	96906	MS28775-234	PACKING,PREFORMED.....	2
4	PAFZZ	5330-00-579-8195	96906	MS28775-239	PACKING,PREFORMED.....	2
5	PAFZZ	3020-01-241-9141	19207	12349951	HUB,SPLINE COMPLING.....	1
6	PAFZZ	3010-01-241-9142	19207	12349952	COUPLING,SHAFT,RIGI.....	1
7	PAFZZ	4730-00-188-3509	96906	MS20913-1	PLUG,PIPE.....	2
8	PAFZZ	3040-01-241-9140	19207	12349950	HUB,BODY SEE TM9-2815-205-34P.....	1
9	PAOZZ	5310-00-877-5972	19200	10910174-3	WASHER,FLAT.....	6
10	PAOZZ	5305-00-068-0510	80204	B1821BH038C100N	SCREW,CAP,HEXAGON H.....	6

END OF FIGURE

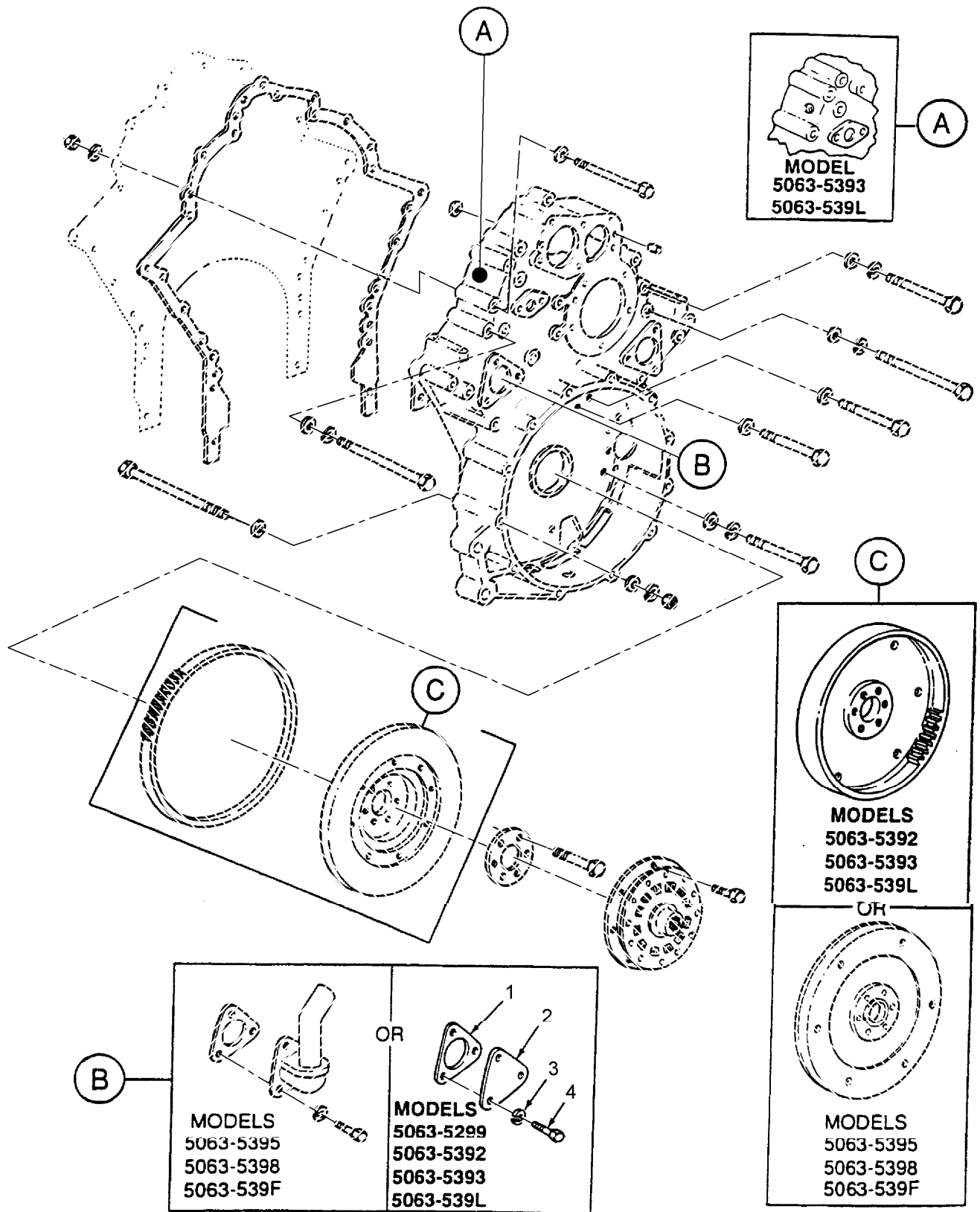

Figure 8. Drive Plate, Flywheel, and Housing

SECTION II

TM 9-2350-277-24P  
C02

(1) ITEM NO	(2) SMR	(3) NSN	(4) CAGE	(5) PART NUMBER	(6) DESCRIPTION AND USABLE ON CODE (UOC)	(7) QTY
					GROUP 0103 FLYWHEEL ASSEMBLY CONTINUED FIG. 8 DRIVE PLATE, FLYWHEEL, AND HOUSING	
1	PAOZZ	5330-00-212-6290	72582	5150193	GASKET.....	1
2	PAOZZ	5340-00-148-0886	72582	5152716	GASKET FLYWHEEL HOU SMALL HOLE.....	1
3	PAOZZ	5310-00-407-9566	96906	MS35338-45	WASHER, LOCK.....	3
4	PAOZZ	5306-00-226-4826	80204	B1821BH031C088N	BOLT, MACHINE.....	3

END OF FIGURE

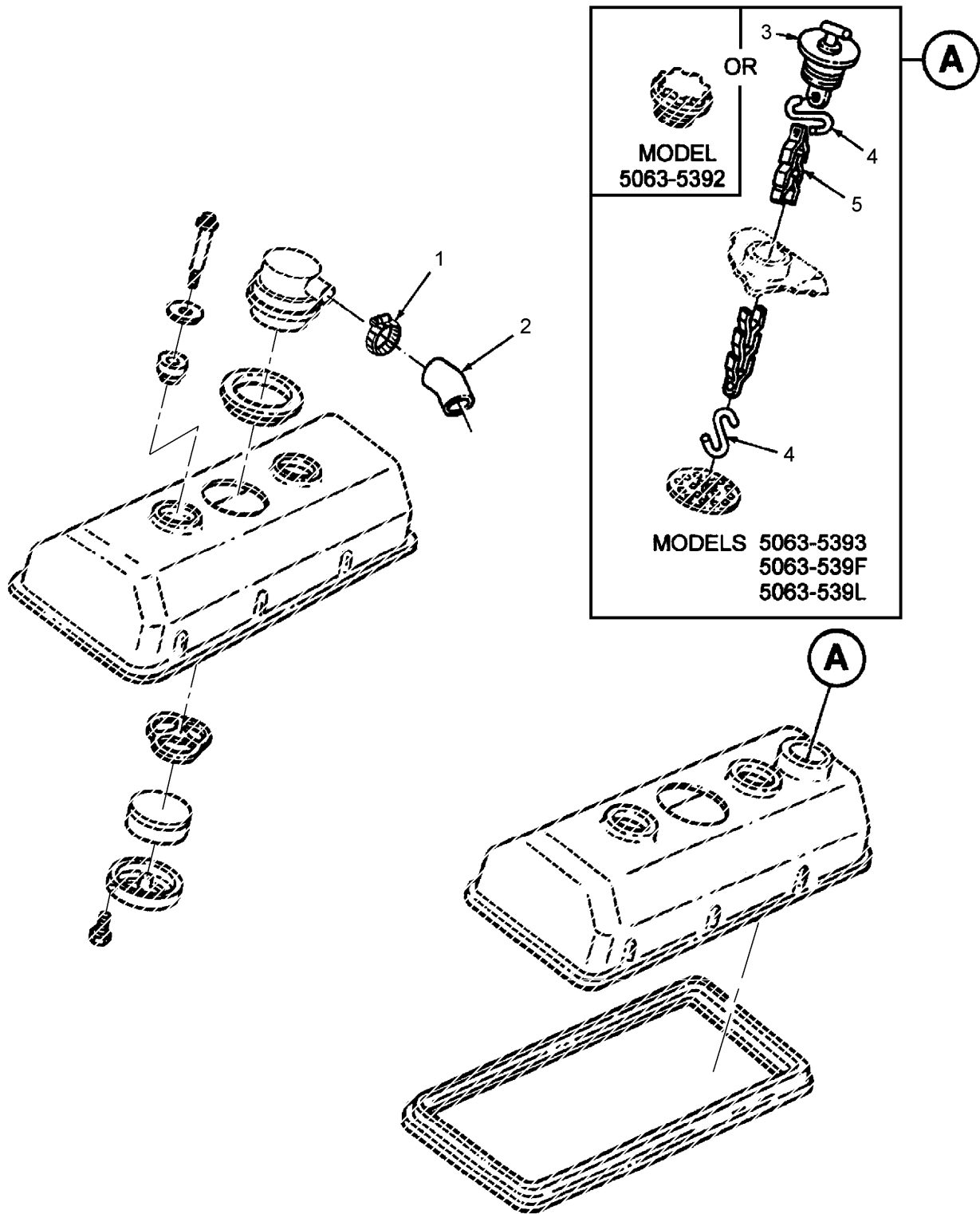

Figure 9. Rocker Arm Covers



SECTION II

TM 9-2350-277-24P  
C02

(1) ITEM NO	(2) SMR	(3) NSN	(4) CAGE	(5) PART NUMBER	(6) DESCRIPTION AND USABLE ON CODE (UOC)	(7) QTY
					GROUP 0105 VALVES, CAMSHAFTS AND TIMING SYSTEM FIG. 9 ROCKER ARM COVERS	
1	PAOZZ	4730-00-908-3193	96906	MS35842-12	CLAMP,HOSE.....	2
2	PAOZZ	4720-01-251-3203	72582	23501683	HOSE,PREFORMED.....	2
3	PAOZZ	5340-01-419-5059	72582	23502458	PLUG SET,PROTECTIVE.....	1
4	PAOZZ	4030-01-163-2286	72582	5107979	HOOK,CHAIN,S.....	2
5	MOOZZ		72582	5121989	CHAIN,CAP 6.50IN.LG MAKE FROM CHAIN,P/N 5113825.....	1

END OF FIGURE

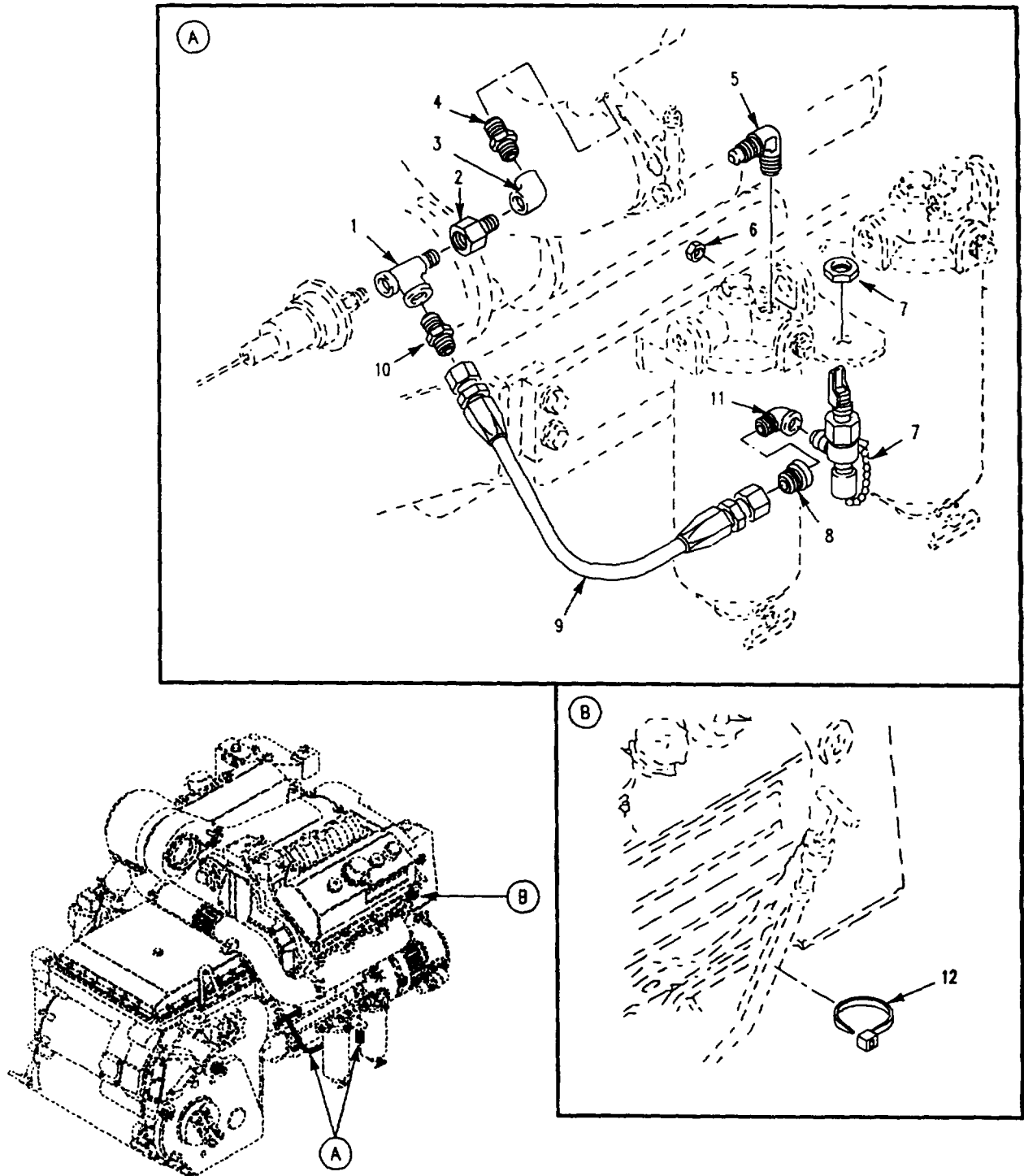

Figure 10. Engine Oil Sampling Valve, Hose, and Oil Gage Rod Clamp

SECTION II

TM 9-2350-277-24P  
C02

(1) ITEM NO	(2) SMR	(3) NSN	(4) CAGE	(5) PART NUMBER	(6) DESCRIPTION AND USABLE ON CODE (UOC)	(7) QTY
GROUP 0106 ENGINE LUBRICATION SYSTEM FIG. 10 ENGINE OIL SAMPLING VALVE, HOSE, AND OIL GAGE ROD CLAMP						
1	PAOZZ	4730-00-784-0769	19207	10943270-2	TEE, PIPE.....	1
2	PAOZZ	4730-00-226-8874	19207	12314052-1	REDUCER, PIPE.....	1
3	PAOZZ	4730-01-212-6366	88044	AN916-1J	ELBOW, PIPE.....	1
4	PAOZZ	4730-00-595-3875	88044	AN911-1J	NIPPLE, PIPE.....	1
5	PAOZZ	4730-00-555-1764	96906	MS51504A8	ELBOW, PIPE TO TUBE.....	1
6	PAOZZ	5310-00-903-8282	96906	MS21083N4	NUT, SELF-LOCKING, HE.....	2
7	PAOZZ	2910-01-073-0080	19207	11669424	COCK, DRAIN.....	1
8	PAOZZ	4730-00-187-1413	81348	WW-P-471-BDQBUBA	BUSHING, PIPE.....	1
9	PAOZZ	4720-01-194-1991	96906	MS52103Z060170R	HOSE ASSEMBLY, NONME.....	1
10	PAOZZ	4730-00-995-1559	96906	MS51500A6	ADAPTER, STRAIGHT, PI.....	1
11	PAOZZ	4730-00-289-2378	96906	MS51506A6	ELBOW, PIPE TO TUBE.....	1
12	PAOZZ	5975-00-074-2072	96906	MS3367-1-9	STRAP, TIEDOWN, ELECT.....	1

END OF FIGURE

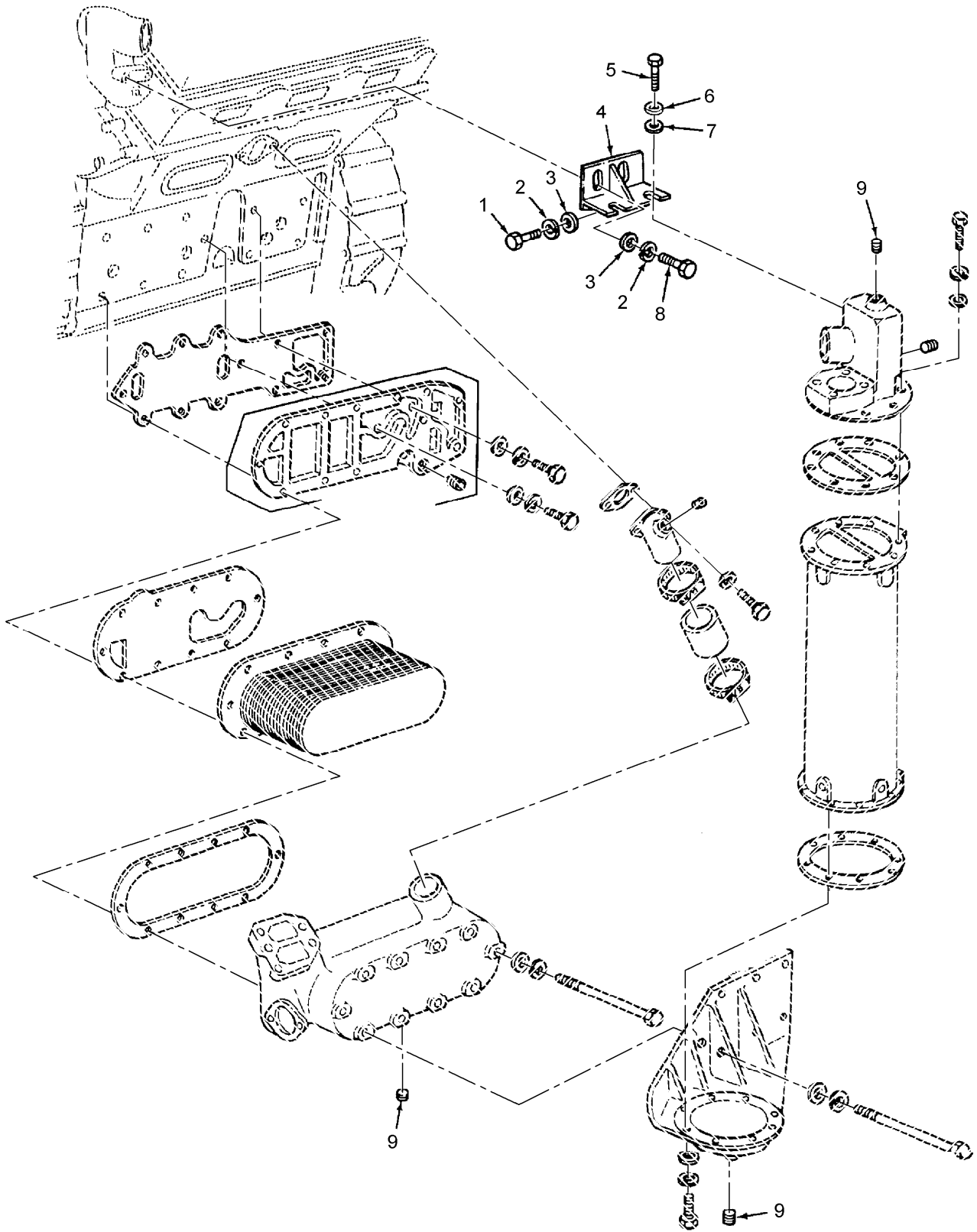

Figure 11. Oil Cooler Assembly

SECTION II

TM 9-2350-277-24P  
C02

(1) ITEM NO	(2) SMR	(3) NSN	(4) CAGE	(5) PART NUMBER	(6) DESCRIPTION AND USABLE ON CODE (UOC)	(7) QTY
GROUP 0106 ENGINE LUBRICATION SYSTEM						
CONTINUED						
FIG. 11 OIL COOLER ASSEMBLY						
1	PAOZZ	5305-00-543-4372	80204	B1821BH038C075N	SCREW,CAP,HEXAGON H.....	1
2	PAOZZ	5310-00-637-9541	96906	MS35338-46	WASHER,LOCK.....	5
3	PAOZZ	5310-00-023-4492	72582	5131433	WASHER,ENGINE.....	3
4	PBOZZ	2990-01-251-4467	72582	8928722	BRACKET,ENGINE ACCE.....	1
5	PAOZZ	5306-00-226-4830	80204	B1821BH031C138N	BOLT,MACHINE.....	2
6	PAOZZ	5310-00-407-9566	96906	MS35338-45	WASHER,LOCK.....	27
7	PAOZZ	5310-00-338-1088	72582	5121403	WASHER,LOCK.....	2
8	PAOZZ	5305-00-068-0510	80204	B1821BH038C100N	SCREW,CAP,HEXAGON H.....	4
9	PAOZZ	4730-01-398-7635	72582	8923847	PLUG,PIPE.....	3

END OF FIGURE

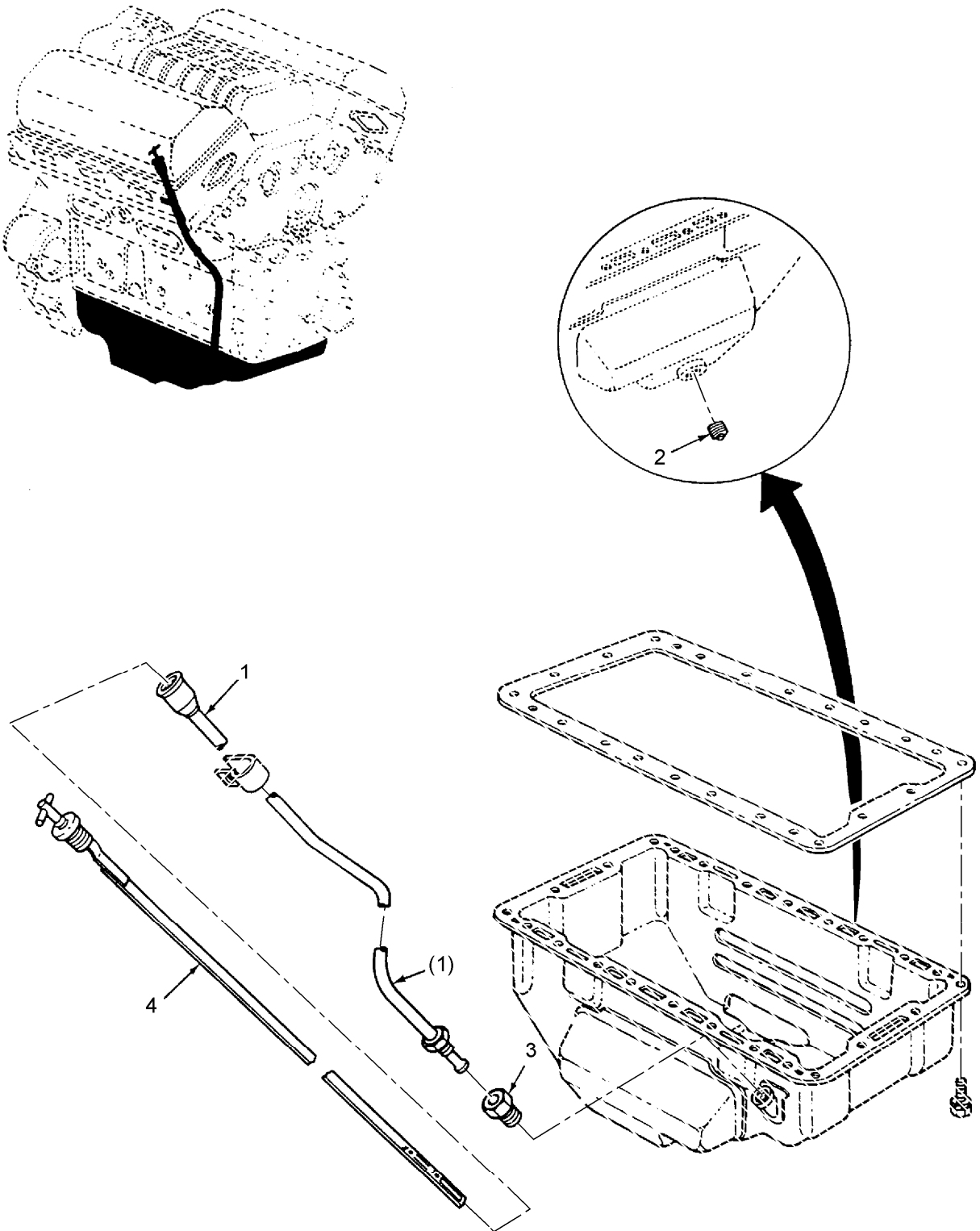

Figure 12. Oil Pan and Oil Gage Assembly

SECTION II

TM 9-2350-277-24P  
C02

(1) ITEM NO	(2) SMR	(3) NSN	(4) CAGE	(5) PART NUMBER	(6) DESCRIPTION AND USABLE ON CODE (UOC)	(7) QTY
					GROUP 0106 ENGINE LUBRICATION SYSTEM CONTINUED FIG. 12 OIL PAN AND OIL GAGE ASSEMBLY	
1	PAOZZ	4710-01-251-6284	72582	8928640	TUBE ASSEMBLY, METAL.....	1
2	PAOZZ	4730-01-149-7156	72582	5102982	PLUG, PIPE.....	1
3	PAOZZ	4730-00-947-4290	72582	5151430	ADAPTER, STRAIGHT, PI.....	1
4	PAOZZ	4730-00-947-4290	72582	8928641	GAGE ROD-CAP, LIQUID.....	1

END OF FIGURE





SECTION II

TM 9-2350-277-24P

(1) ITEM NO	(2) SMR	(3) NSN	(4) CAGE	(5) PART NUMBER	(6) DESCRIPTION AND USABLE ON CODE (UOC)	(7) QTY
					GROUP 0106 ENGINE LUBRICATION SYSTEM CONTINUED FIG. 13 OIL FILTER ASSEMBLY, ADAPTER, AND RELATED PARTS	
1	PAOZZ	5330-01-157-3770	72582	5104866	GASKET.....	1
2	PAOZZ	2935-00-908-9733	72582	5198303	PARTS KIT,OIL COOLER.....	1
3	PAOZZ	2940-01-251-4472	72582	8928714	BRACKET,INTAKE AIR.....	1
4	PAOZZ	5310-00-080-6004	96906	MS27183-14	WASHER,FLAT.....	4
5	PAOZZ	5310-00-637-9541	96906	MS35338-46	WASHER,LOCK.....	4
6	PAOZZ	5305-00-725-2317	80204	B1821BH038C150N	SCREW,CAP,HEXAGON H.....	2
7	PAOZZ	5305-00-782-9489	80204	B1821BH038C200N	SCREW,CAP,HEXAGON H.....	2
8	PAOZZ	4730-01-163-1085	72582	5103892	NIPPLE, TUBE.....	1
9	PAOZZ	2940-01-197-7106	01637	FL804FP	FILTER ELEMENT,FLUI.....	1

END OF FIGURE

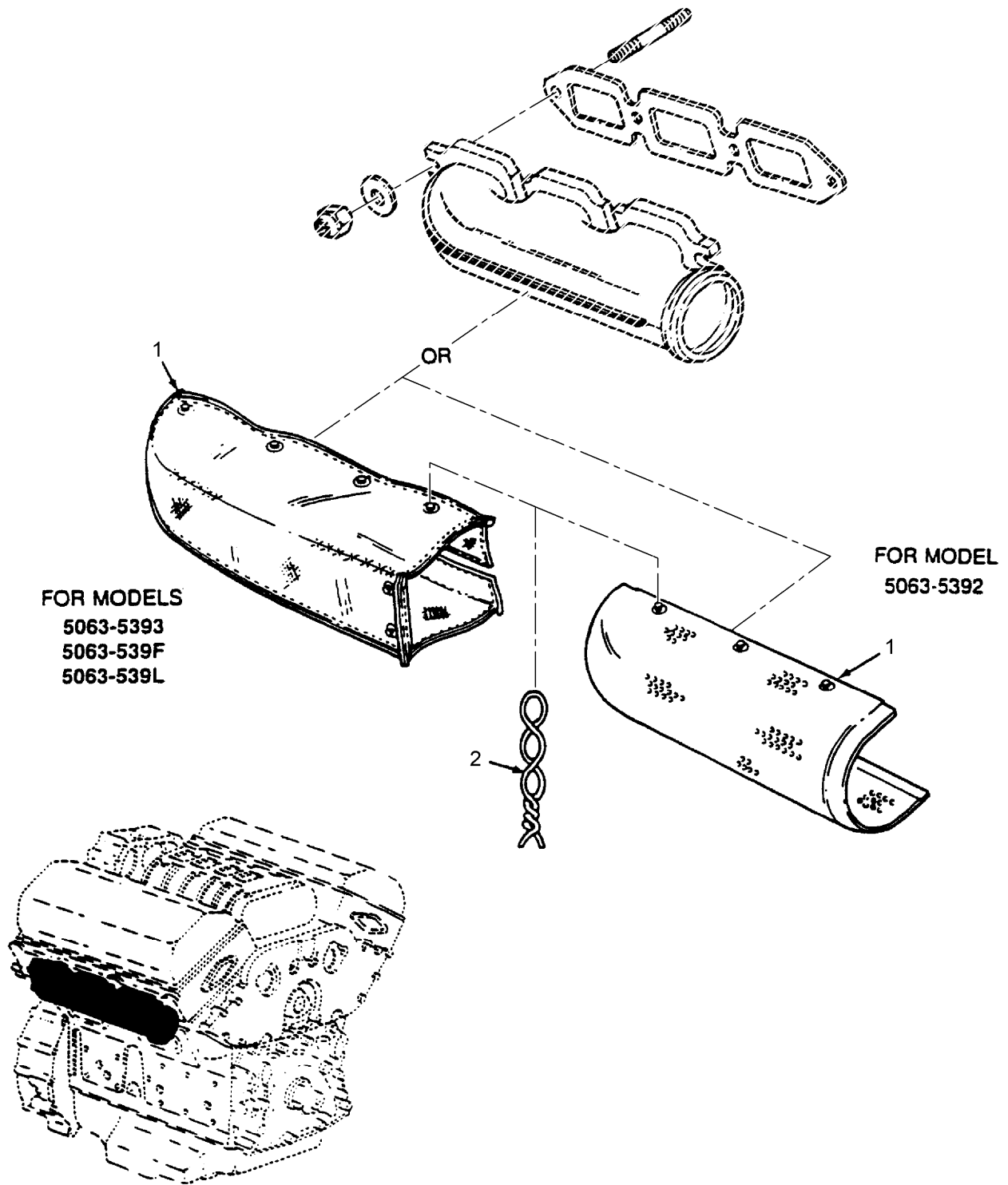

Figure 14. Exhaust Manifold

SECTION II

TM 9-2350-277-24P  
C02

(1) ITEM NO	(2) SMR	(3) NSN	(4) CAGE	(5) PART NUMBER	(6) DESCRIPTION AND USABLE ON CODE (UOC)	(7) QTY
					GROUP 0108 MANIFOLDS FIG. 14 EXHAUST MANIFOLD	
1	PAOZZ	2990-01-291-1276	22013	298S30237	COVER, EXHAUST MANIF.....	2
2	MOOZZ		72582	5101163	WIRE, NON-ELECTRICAL USE AS REQUIRED, MAKE FROM P/N MS20991C20...	V

END OF FIGURE

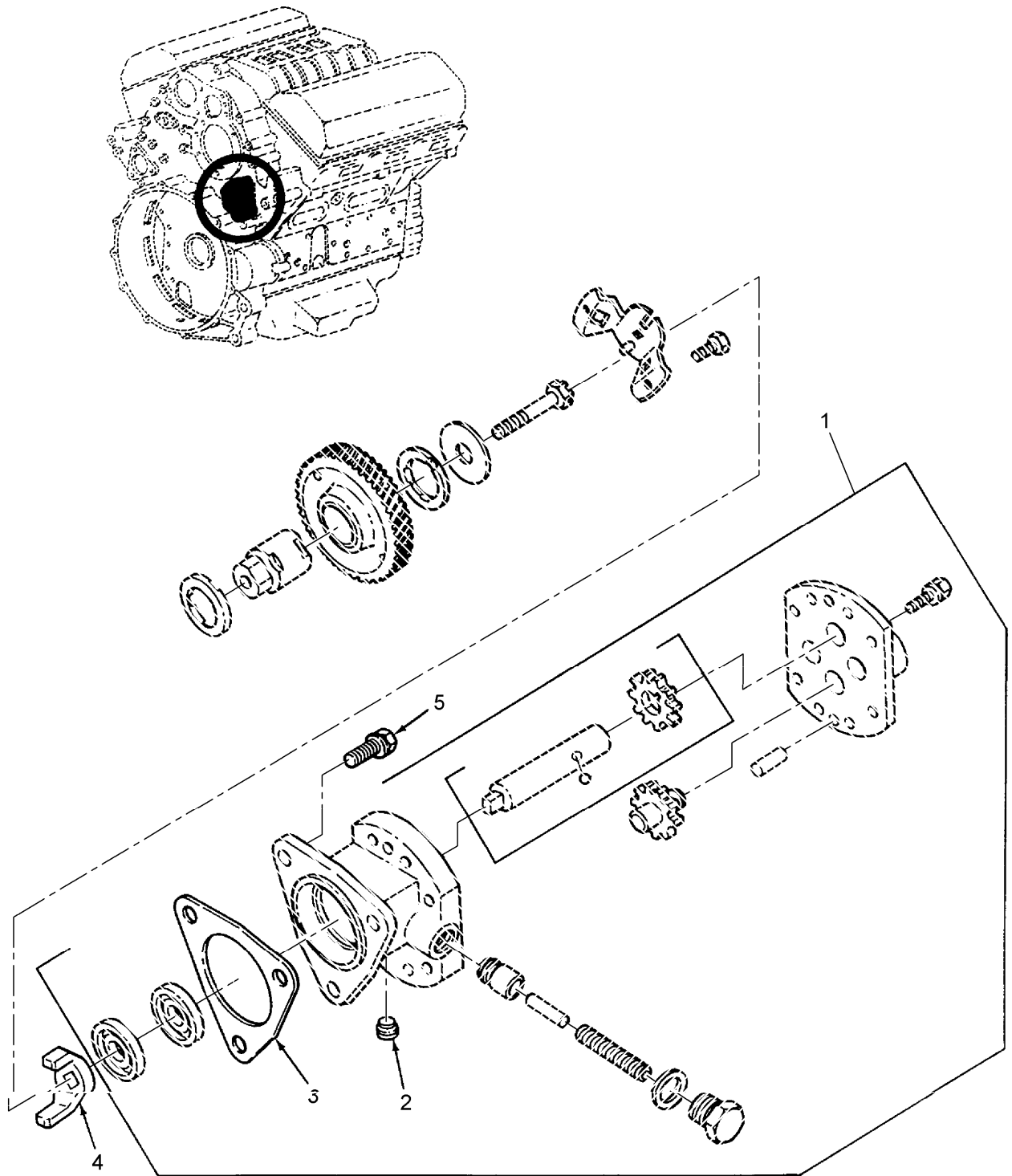

Figure 15. Fuel Pump Assembly and Drive

SECTION II

TM 9-2350-277-24P  
C02

(1) ITEM NO	(2) SMR	(3) NSN	(4) CAGE	(5) PART NUMBER	(6) DESCRIPTION AND USABLE ON CODE (UOC)	(7) QTY
					GROUP 03 FUEL SYSTEM	
					GROUP 0302 FUEL PUMPS	
					FIG. 15 FUEL PUMP ASSEMBLY AND DRIVE	
1	PAOZZ	2910-00-355-7669	72582	5199734	PARTS KIT,ENGINE.....	1
2	PAOZZ	4730-00-371-5337	72582	8924380	.PLUG,PIPE.....	1
3	PAOZZ	5330-00-212-6290	72582	5150193	.GASKET.....	1
4	PAOZZ	2910-01-127-6911	72582	8921934	FUEL PUMP DRIVE FOR.....	1
5	PAOZZ	5306-01-297-6987	72582	8925603	BOLT,MACHINE.....	3

END OF FIGURE

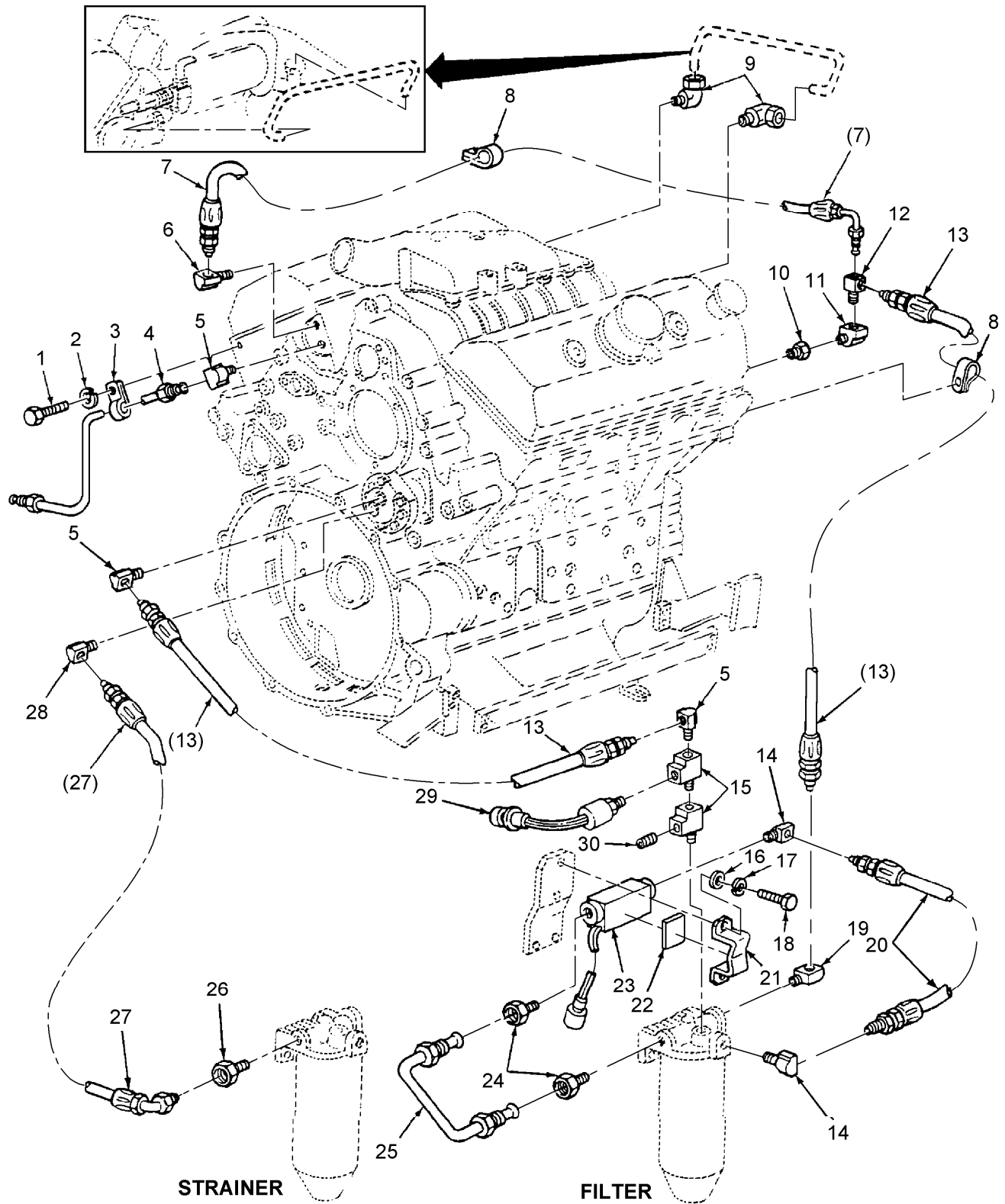

Figure 16. Fuel Lines and Fittings

## SECTION II

TM 9-2350-277-24P  
C02

(1) ITEM NO	(2) SMR	(3) NSN	(4) CAGE	(5) PART NUMBER	(6) DESCRIPTION AND USABLE ON CODE (UOC)	(7) QTY
GROUP 0302 FUEL PUMPS CONTINUED FIG. 16 FUEL LINES AND FITTINGS						
1	XDOZZ	5306-01-057-4229	72582	5104596	BOLT.....	1
2	PAOZZ	5310-00-637-9541	96906	MS35338-46	WASHER,LOCK.....	4
3	PAOZZ	5340-01-134-5516	72582	140580	CLIP FUEL SPILL TUB LBK REAR CYL HEAD.....	1
4	PAOZZ	2835-01-015-5409	72582	5143774	TUBE FUEL SPILL LBK REAR CYL HEAD..	1
5	PAOZZ	4730-01-204-4417	73342	8925030	ELBOW,PIPE.....	1
6	PAOZZ	4730-00-847-0035	79470	55X5	ELBOW,PIPE TO TUBE LBK REAR CYL HEAD.....	1
7	PAOZZ	4720-00-994-5788	72582	5131375	HOSE ASSEMBLY NONME FUEL INLET,RBK FRONT TO LBK REAR CYL HEAD.....	1
8	PAOZZ	5340-00-161-5246	72582	2488022	CLAMP,LOOP.....	1
9	PAOZZ	4730-00-228-3302	70026	B0-095AZ-6	ELBOW,PIPE TO TUBE FUEL CROSSOVER,CYL HEADS FR.....	2
10	PAOZZ	4730-01-157-8938	72582	8924172	COUPLING,PIPE FUEL INLET,RBK FRONT CYL HEAD.....	1
11	PAOZZ	4730-00-595-4417	30379	190367	ELBOW,HOSE FUEL FILTER AND TB FRONT CYL HEAD.....	2
12	PAOZZ	4730-00-862-4445	79470	752X6	TEE,PIPE TO TUBE FUEL INLET,RBK FRONT CYL HEAD.....	1
13	PAOZZ	4720-01-016-0427	72582	5142005	HOSE ASSEMBLY,NONME FUEL PUMP OUTLET TO FILTER INLET & FILTER OUTLET TO RBK FRONT CYL HEAD.....	2
14	PAOZZ	4730-00-366-3011	79470	49X4X4	ELBOW,PIPE TO TUBE.....	2
15	PAOZZ	4730-01-005-3262	72582	8924178	TEE,PIPE FUEL FILTER INLET.....	2
16	PAOZZ	5310-00-081-4219	96906	MS27183-12	WASHER,FLAT.....	2
17	PAOZZ	5310-00-407-9566	96906	MS35338-45	WASHER,LOCK.....	2
18	PAOZZ	5306-00-226-4825	80204	B1821BH031C075N	BOLT,MACHINE.....	2
19	PAOZZ	4730-00-902-8991	41947	A337	ELBOW,PIPE TO TUBE FUEL FILTER OUTLET.....	1
20	PAOZZ	4710-01-253-7058	72582	5133162	TUBE ASSEMBLY,METAL FUEL FILTER OUTLET TO PRESSURE SWITCH.....	1
21	PBOZZ	2990-01-253-7396	72582	23501828	BRACKET,ENGINE ACCE.....	1
22	PAOZZ	5999-01-254-4984	72582	23501826	MOUNTING PAD,ELECTR.....	1
23	PAOZZ	5930-01-148-8874	19207	12258938	SWITCH PRESSURE.....	1
24	PAOZZ	4730-00-288-9953	72582	9432264	ADAPTER,STRAIGHT,PI.....	2
25	PAOZZ	4710-01-253-7059	72582	23501830	TUBE ASSEMBLY,METAL.....	1
26	PAOZZ	4730-00-266-0541	72582	188752	ADAPTER,STRAIGHT,PI FUEL STRAINER OUTLET PRESSURE SWITCH.....	1
27	PAOZZ	4720-01-069-7708	72582	5137958	HOSE ASSEMBLY,NONME FUEL STRAINER OUTLET TO FUEL INLET.....	1
28	PAOZZ	4730-01-157-6223	72582	8924217	ELBOW,HOSE.....	1
29	PAOZZ	6685-01-167-4298	19207	12258932-6	TRANSMITTER,PRESSUR FUEL FILTER INLET.....	1
30	PAOZZ	4730-01-398-7635	72582	8923847	PLUG,PIPE.....	1

END OF FIGURE

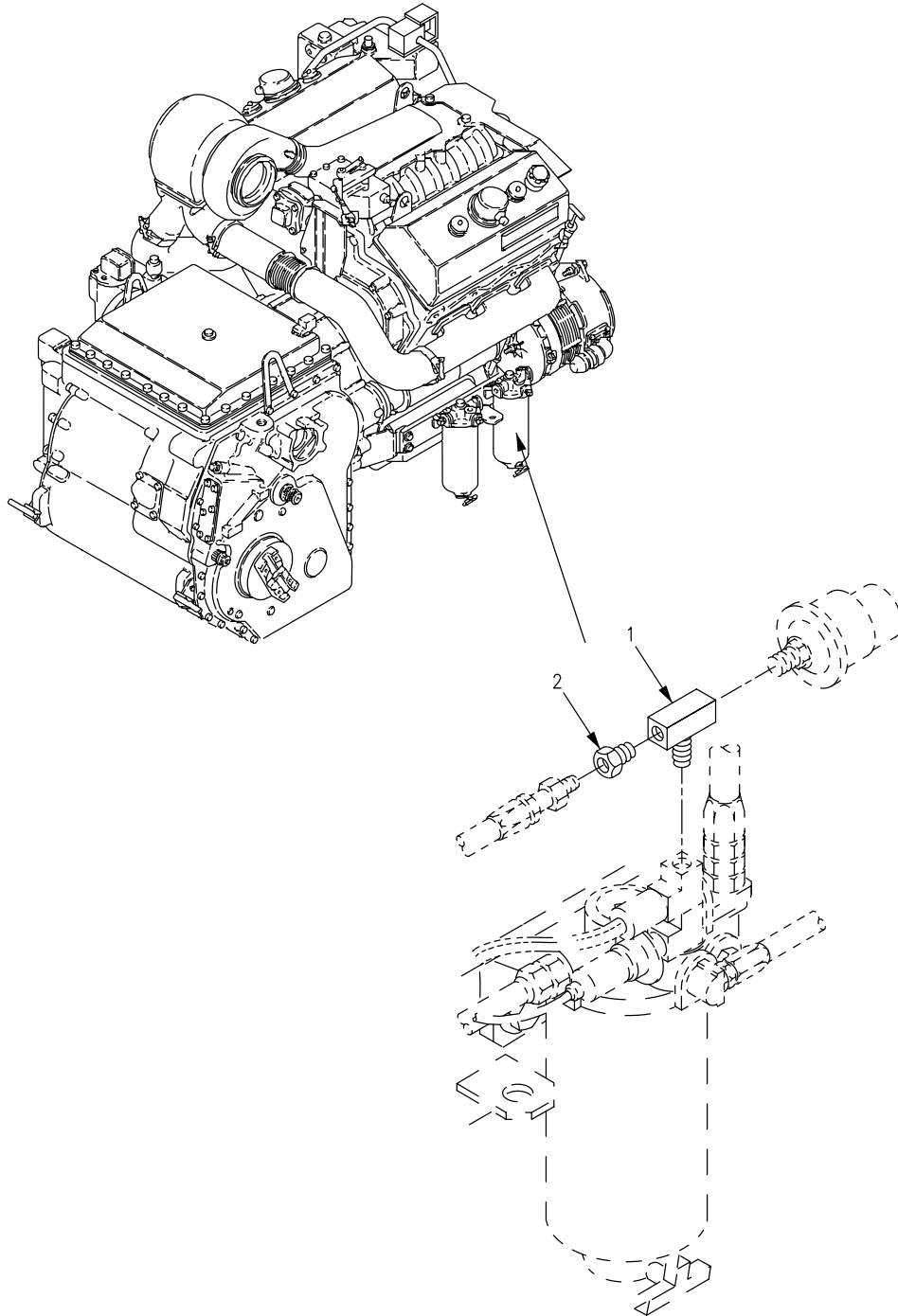

Figure 17. Variable Speed Fan Drive Fuel Switch Adapter  
(New Configuration)



SECTION II

TM 9-2350-277-24P  
C02

(1) ITEM NO	(2) SMR	(3) NSN	(4) CAGE	(5) PART NUMBER	(6) DESCRIPTION AND USABLE ON CODE (UOC)	(7) QTY
					GROUP 0302 FUEL PUMPS CONTINUED FIG. 17 VARIABLE SPEED FAN DRIVE FUEL SWITCH ADAPTER (NEW CONFIGURATION)	
1	PAOZZ	4730-01-117-2791	81343	4-4-4 140425S	TEE,PIPE.....	1
2	PAOZZ	4730-01-518-7519	81343	6-4 040102Z	ADAPTER,STRAIGHT,PI.....	1

END OF FIGURE

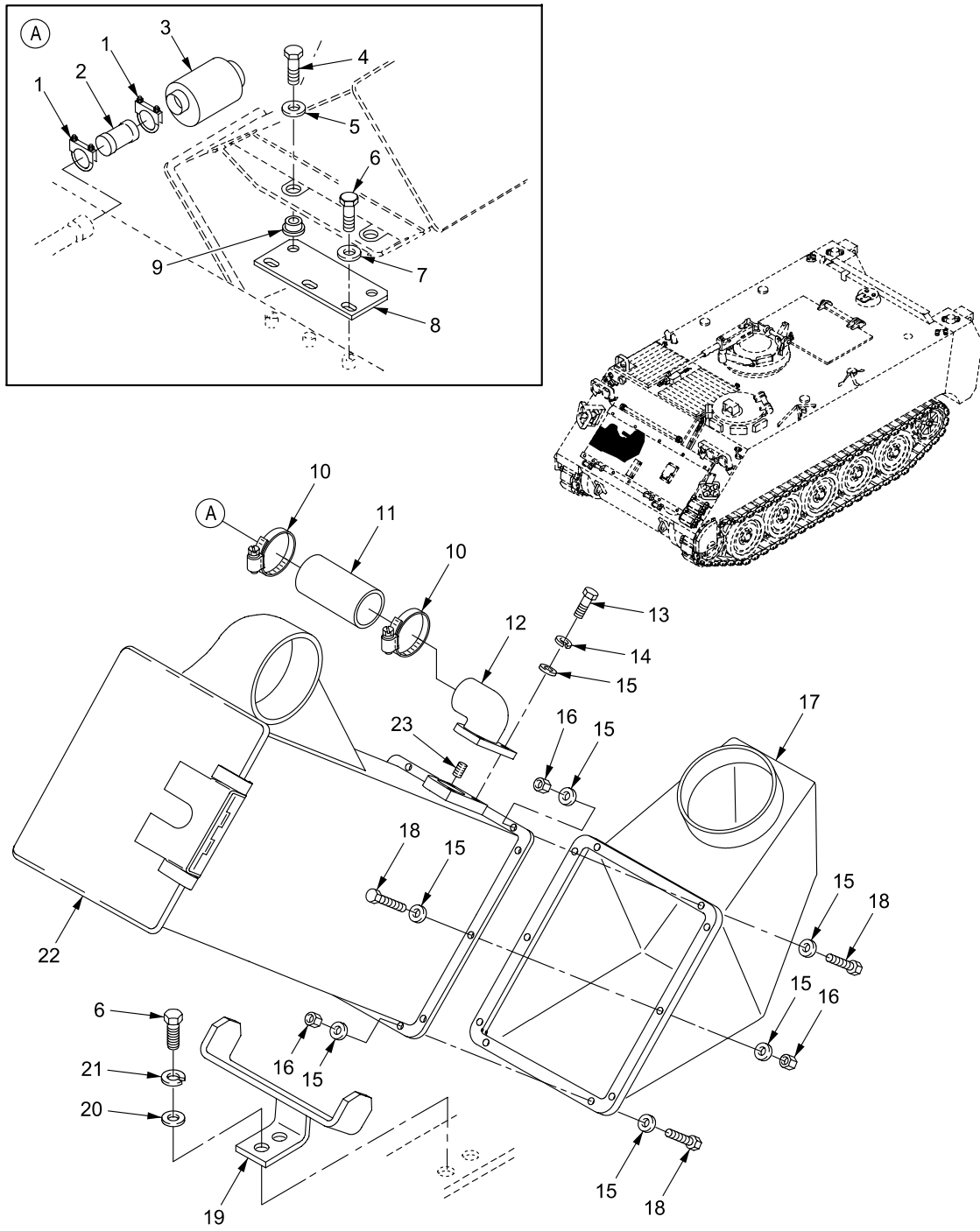

Figure 18. Air Cleaner Installation

## SECTION II

TM 9-2350-277-24P  
C02

(1) ITEM NO	(2) SMR	(3) NSN	(4) CAGE	(5) PART NUMBER	(6) DESCRIPTION AND USABLE ON CODE (UOC)	(7) QTY
GROUP 0304 AIR CLEANER						
FIG. 18 AIR CLEANER INSTALLATION						
1	PAOZZ	5340-01-495-6600	19207	8704441	CLAMP, LOOP.....	2
2	PAOZZ	2990-01-248-8868	19207	12349769	CONNECTOR, EXHAUST P.....	1
3	PAOZZ	4820-01-224-6206	19207	12313617	VALVE, CHECK.....	1
4	PAOZZ	5305-00-638-8920	80204	B1821BH038C225N	SCREW, CAP, HEXAGON H.....	2
5	PAOZZ	5310-01-229-8986	19207	12313561	WASHER, FLAT.....	2
6	PAOZZ	5305-00-068-0511	80204	B1821BH038C125N	SCREW, CAP, HEXAGON H.....	3
7	PAOZZ	5310-00-728-9957	19200	10910174-22	WASHER, FLAT.....	3
8	PAOZZ	2940-01-248-8876	19207	12354739	BRACKET, INTAKE AIR.....	1
9	PAOZZ	5342-00-971-5013	19207	10920592	MOUNT, RESILIENT.....	2
10	PAOZZ	4730-00-908-6292	96906	MS35842-14	CLAMP, HOSE.....	2
11	MOOZZ		19207	12349828-1	HOSE, NONMETALLIC MAKE FROM HOSE, 19207, 11662999.....	1
12	PAOZZ	4730-01-248-8808	19207	12349770	ELBOW, FLANGE TO HOS.....	1
13	PAOZZ	5305-00-071-2505	80204	B1821BH025C088N	SCREW, CAP, HEXAGON H.....	3
14	PAOZZ	5310-00-582-5965	96906	MS35338-44	WASHER, LOCK.....	3
15	PAOZZ	5310-00-809-4058	96906	MS27183-10	WASHER, FLAT.....	23
16	PAOZZ	5310-00-903-8282	96906	MS21083N4	NUT, SELF-LOCKING, HE.....	10
17	PAOZZ	4730-01-241-2455	19207	12349723	ELBOW, VEHICULAR, EX.....	1
18	PAOZZ	5305-00-068-0516	96906	MS90727-9	SCREW, CAP, HEXAGON H.....	10
19	PAOZZ	4330-01-257-3868	19207	12349728	SUPPORT ASSEMBLY, AI.....	1
20	PAOZZ	5310-00-987-1294	19200	10910174-16	WASHER, FLAT.....	2
21	PAOZZ	5310-00-637-9541	96906	MS35338-46	WASHER, LOCK.....	2
22	PAOOF	2940-01-216-5617	19207	12313379	AIR CLEANER, INTAKE SEE FIG. 20.....	1
23	PAOZZ	5305-00-723-9387	96906	MS51963-63	SETSCREW.....	1

END OF FIGURE

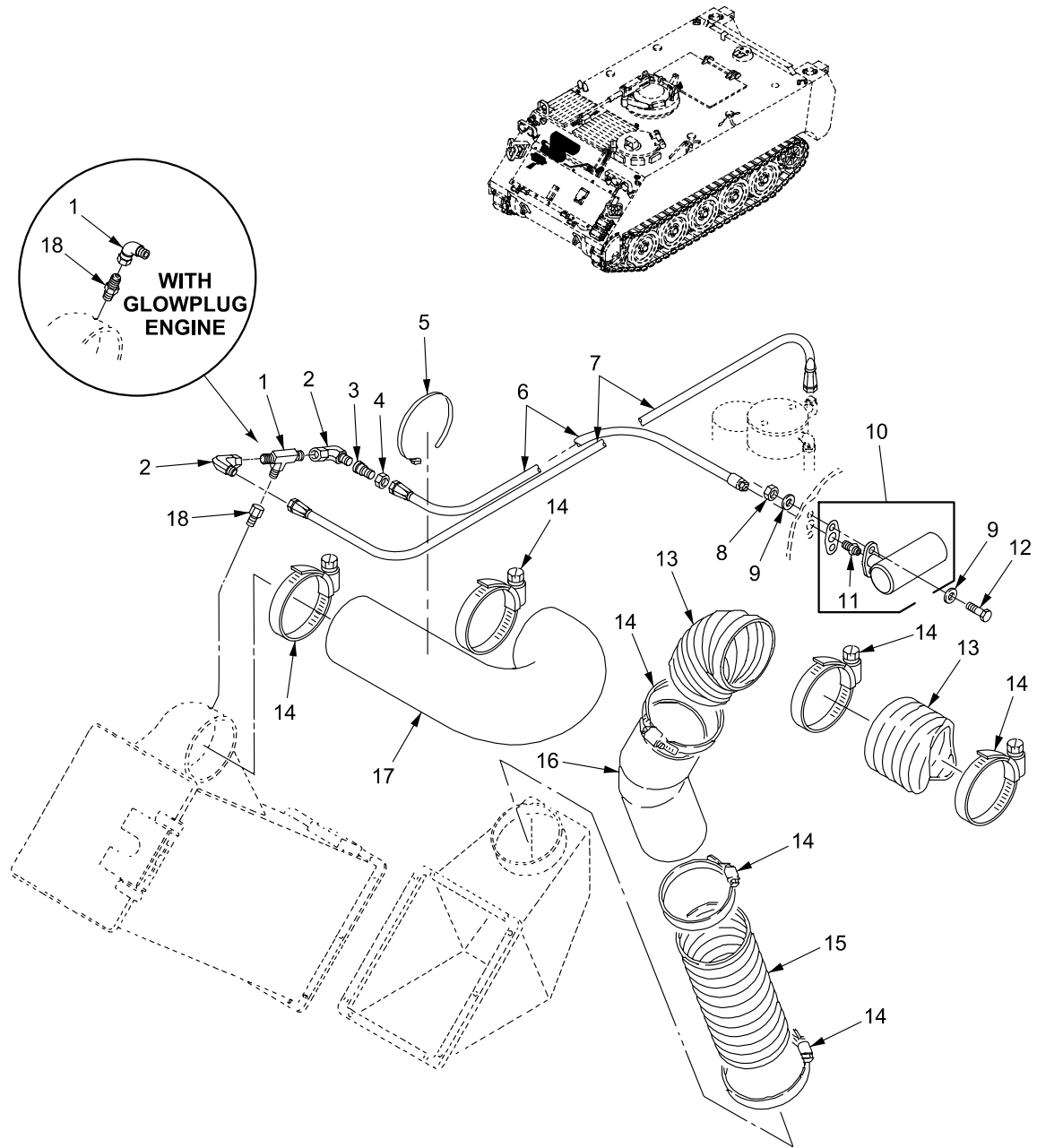

Figure 19. Air Cleaner Hoses and Fittings

SECTION II

TM 9-2350-277-24P  
C02

(1) ITEM NO	(2) SMR	(3) NSN	(4) CAGE	(5) PART NUMBER	(6) DESCRIPTION AND USABLE ON CODE (UOC)	(7) QTY
GROUP 0304 AIR CLEANER CONTINUED FIG. 19 AIR CLEANER HOSES AND FITTINGS						
1	PAOZZ	4730-00-995-1589	96906	MS51512A6	TEE,PIPE TO TUBE USE WITH AIR BOX HEATER ENGINE.....	1
1	PAOZZ	4730-00-618-5370	96906	MS51521A4	ELBOW,TUBE USE WITH GLOW PLUG ENGINE.....	1
2	PAOZZ	4730-00-618-5372	96906	MS51521A6	ELBOW,TUBE USE WITH AIR BOX HEATER ENGINE.....	2
3	PAOZZ	4730-00-706-8711	96906	MS51534A6-4	REDUCER BODY,TUBE.....	1
4	PAOZZ	4730-00-203-3831	88044	AN818-6	NUT,TUBE COUPLING.....	1
5	PAOZZ	5975-00-133-8696	96906	MS3367-6-9	STRAP,TIEDOWN,ELECT.....	1
6	PAOZZ	4720-01-249-1382	96906	MS52103Z040380R	HOSE ASSEMBLY,NONME.....	1
7	PAOZZ	4720-01-250-8586	96906	MS52103Z060590R	HOSE ASSEMBLY,NONME USE WITH AIR BOX HEATER ENGINE.....	1
8	PAOZZ	5310-00-877-5797	80205	MS21044N3	UOC:APC,AP2,AP3,AP5,AP6, NUT,SELF-LOCKING,HE.....	2
9	PAOZZ	5310-00-809-8546	96906	MS27183-8	WASHER,FLAT.....	4
10	PAOZZ	2940-00-909-2453	96906	MS53063-4	INDICATOR,AIR CLEAN.....	1
11	PAOZZ	4730-00-900-3296	07295	100740	.ADAPTER,STRAIGHT,PI.....	1
12	PAOZZ	5305-00-995-3444	96906	MS35207-266	SCREW,MACHINE.....	2
13	PAOZZ	4720-01-249-8092	19207	12313487-2	HOSE,PREFORMED.....	1
14	PAOZZ	4730-00-908-6294	96906	MS35842-16	CLAMP,HOSE.....	7
15	MOOZZ		19207	12354735-1	DUCT MAKE FROM HOSE, 19207, 8724783-3.....	1
16	PAOZZ	4730-01-248-5150	19207	12354689	ELBOW,HOSE.....	1
17	PAOZZ	4730-01-242-4496	19207	12349757	ELBOW,HOSE.....	1
18	PAOZZ	4730-00-226-8874	19207	12314052-1	REDUCER,PIPE USE WITH AIR BOX HEATER ENGINE.....	1
18	PAOZZ		19207	12474913	ADAPTER,ASSEMBLY USE WITH GLOW PLUG ENGINE.....	1

END OF FIGURE

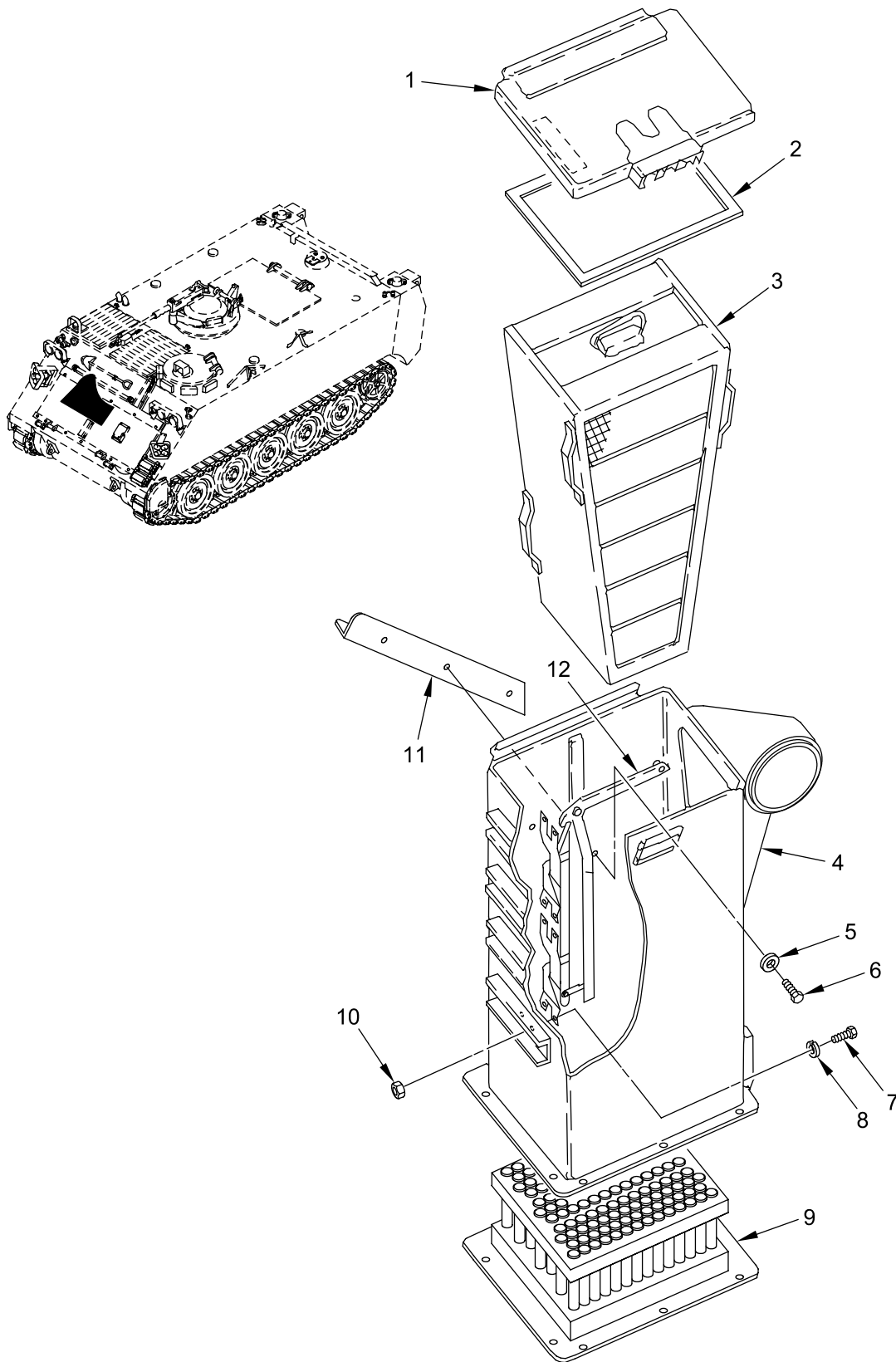

Figure 20. Air Cleaner Assembly

SECTION II

TM 9-2350-277-24P  
C02

(1) ITEM NO	(2) SMR	(3) NSN	(4) CAGE	(5) PART NUMBER	(6) DESCRIPTION AND USABLE ON CODE (UOC)	(7) QTY
GROUP 0304 AIR CLEANER CONTINUED FIG. 20 AIR CLEANER ASSEMBLY						
1	PAOZZ	5340-01-266-6440	19207	12354918	DOOR, ACCESS.....	1
2	PAOZZ	5330-01-205-6016	19207	12349504	GASKET.....	1
3	PAOBZ	2940-01-205-6038	19207	12349505	FILTER ELEMENT, INTA.....	1
4	XAOZZ		19207	12354919	HOUSING.....	1
5	PAOZZ	5310-00-637-9541	96906	MS35338-46	WASHER, LOCK.....	3
6	PAOZZ	5305-00-942-2196	80204	B1821BH038C100D	SCREW, CAP, HEXAGON H.....	3
7	PAOZZ	5305-00-068-0502	96906	MS90725-6	SCREW, CAP, HEXAGON H.....	8
8	PAOZZ	5310-00-582-5965	96906	MS35338-44	WASHER, LOCK.....	8
9	PAOZZ	2940-01-526-2884	18265	P52-1289	AIR CLEANER, INTAKE.....	1
10	PAOZZ	5310-00-761-6882	96906	MS51967-2	NUT, PLAIN, HEXAGON.....	8
11	PAOZZ	5340-01-263-2542	19207	12354917	BRACKET, ANGLE.....	1
12	PAOZZ	5340-01-248-2533	19207	12354916	RETAINER, AIR CLEANER.....	1

END OF FIGURE

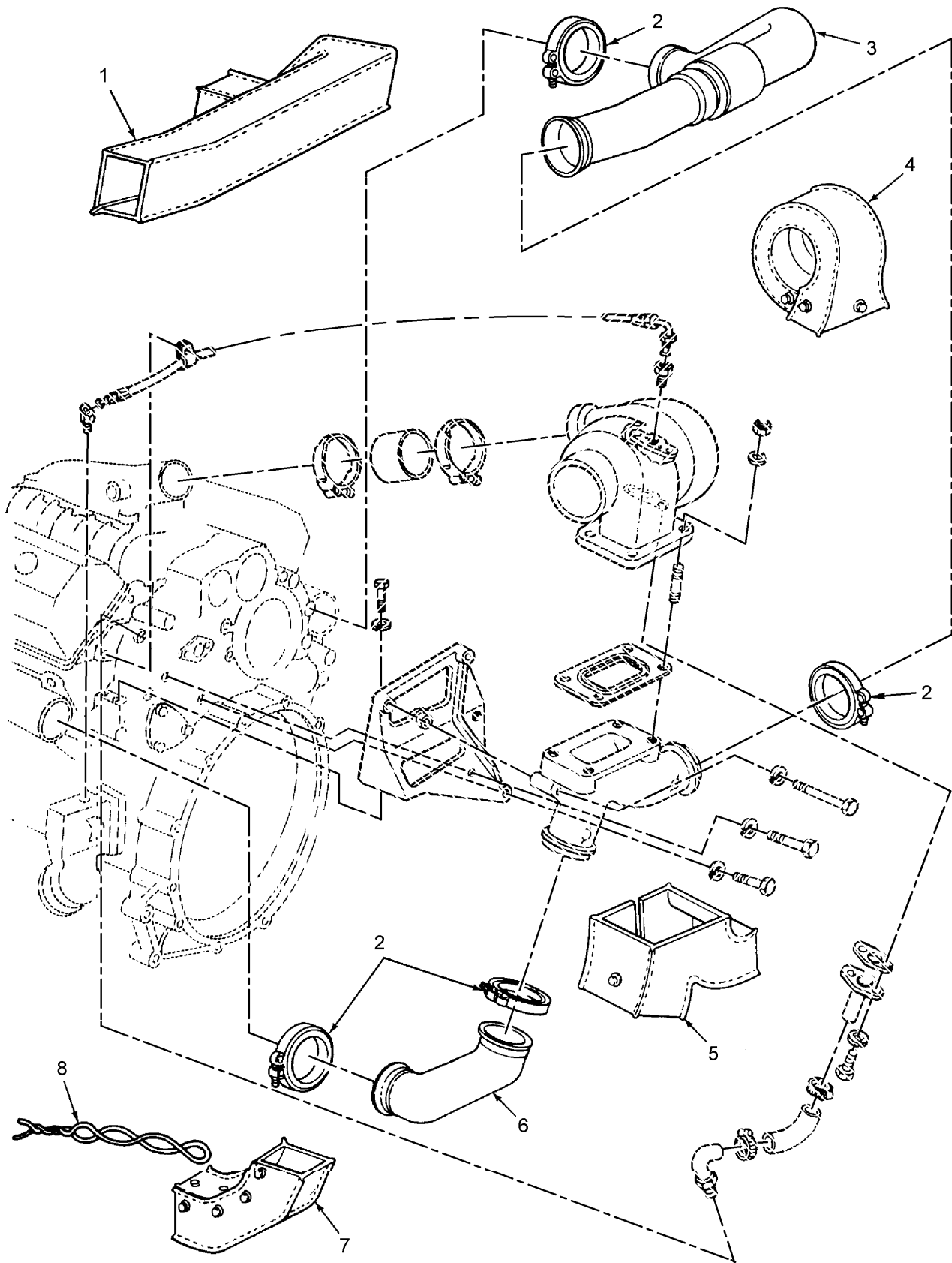

Figure 21. Turbocharger and Related Parts



SECTION II

TM 9-2350-277-24P  
C02

(1) ITEM NO	(2) SMR	(3) NSN	(4) CAGE	(5) PART NUMBER	(6) DESCRIPTION AND USABLE ON CODE (UOC)	(7) QTY
					GROUP 0305 SUPERCHARGER, BLOWER, TURBOCHARGER OR ALTITUDE COMPENSATOR FIG. 21 TURBOCHARGER AND RELATED PARTS	
1	PAOZZ	2510-01-251-1796	22013	298S30235	INSULATION BLANKET RIGHT BANK.....	1
2	PAOZZ	5342-00-092-6372	81343	AS5355/3-15B	COUPLING,CLAMP,GROO.....	4
3	PAOZZ	4710-01-251-6285	72582	8928642	TUBE AND FITTINGS M RIGHT BANK.....	1
4	PAOZZ	5640-01-291-9010	22013	298S30233	INSULATION BLANKET TURBOCHARGER....	1
5	PAOZZ	2510-01-251-1794	22013	298S30234	INSULATION BLANKET.....	1
6	PAOZZ	4710-01-251-1825	72582	8928643	TUBE AND FITTINGS, MP LBK EXHAUST OUTLET TUBE.....	1
7	PAOZZ	2510-01-251-1795	22013	298S30236	INSULATION BLANKET LEFT BANK.....	1
8	MOOZZ		72582	5101163	WIRE, NON-ELECTRICAL MAKE FROM P/N MS2099NC20.....	V

END OF FIGURE

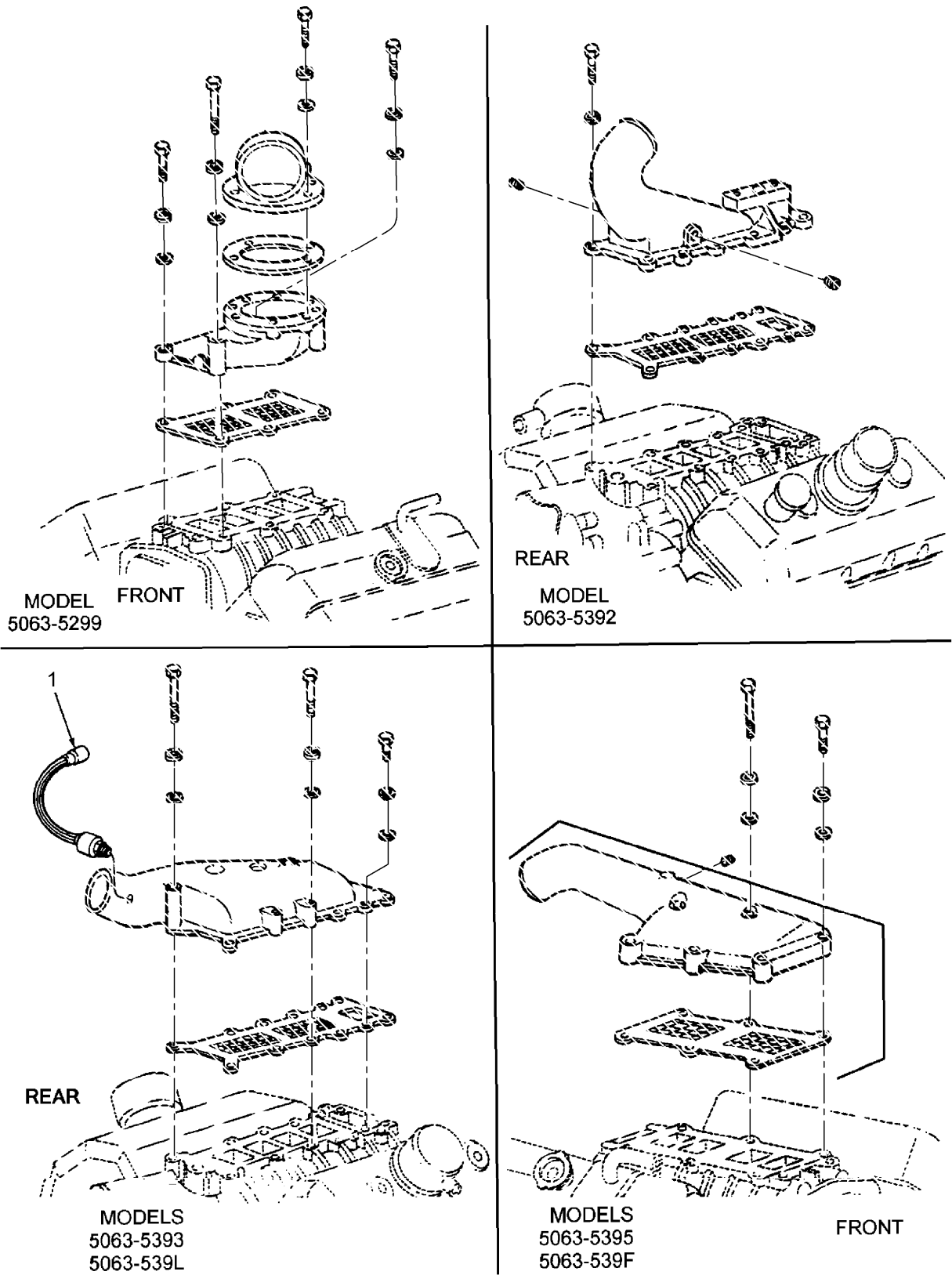

Figure 22. Air Inlet Housing and Related Parts

SECTION II

TM 9-2350-277-24P  
C02

(1) ITEM NO	(2) SMR	(3) NSN	(4) CAGE	(5) PART NUMBER	(6) DESCRIPTION AND USABLE ON CODE (UOC)	(7) QTY
1	PAOOZ	6620-01-373-5894	19207	12258932-5	GROUP 0305 SUPERCHARGER, BLOWER, TURBOCHARGER OR ALTITUDE COMPENSATOR CONTINUED FIG. 22 AIR INLET HOUSING AND RELATED PARTS  TRANSMITTER,PRESSUR TRANSDUCER.....	1

END OF FIGURE

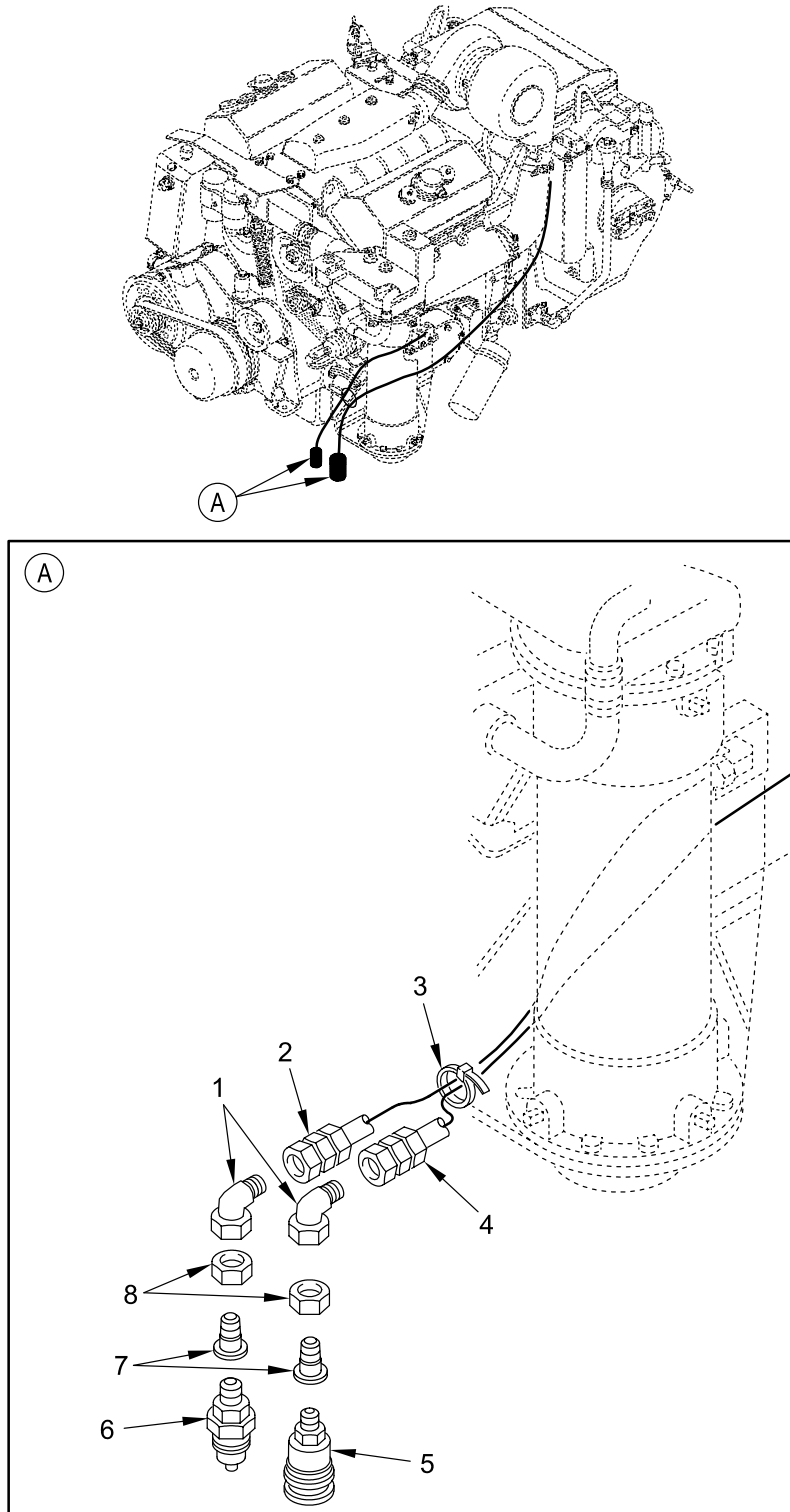

Figure 23. Engine Fuel Supply and Fuel Return Hoses

SECTION II

TM 9-2350-277-24P  
C02

(1) ITEM NO	(2) SMR	(3) NSN	(4) CAGE	(5) PART NUMBER	(6) DESCRIPTION AND USABLE ON CODE (UOC)	(7) QTY
					GROUP 0306 TANKS, LINES, FITTINGS, HEADERS FIG. 23 ENGINE FUEL SUPPLY AND FUEL RETURN HOSES	
1	PAOZZ	4730-00-812-2434	96906	MS51521A8	ELBOW, TUBE.....	2
2	PAOZZ	4720-01-127-7742	96906	MS52103Z080260R	HOSE ASSEMBLY, NONME.....	1
3	PAOZZ	5975-00-451-5001	96906	MS3367-3-9	STRAP, TIEDOWN, ELECT.....	2
4	PAOZZ	4720-01-251-5266	96906	MS52103Z080720R	HOSE ASSEMBLY, NONME.....	1
5	PAOZZ	4730-01-149-4010	19207	12297003-1	COUPLING HALF, QUICK.....	1
6	PAOZZ	4730-01-107-3372	19207	12297003	COUPLING HALF, QUICK.....	1
7	PAOZZ	4730-00-675-9216	96906	MS51534A12-8	REDUCER, TUBE.....	2
8	PAOZZ	4730-00-812-0924	96906	MS51531B12	NUT, TUBE COUPLING.....	2

END OF FIGURE

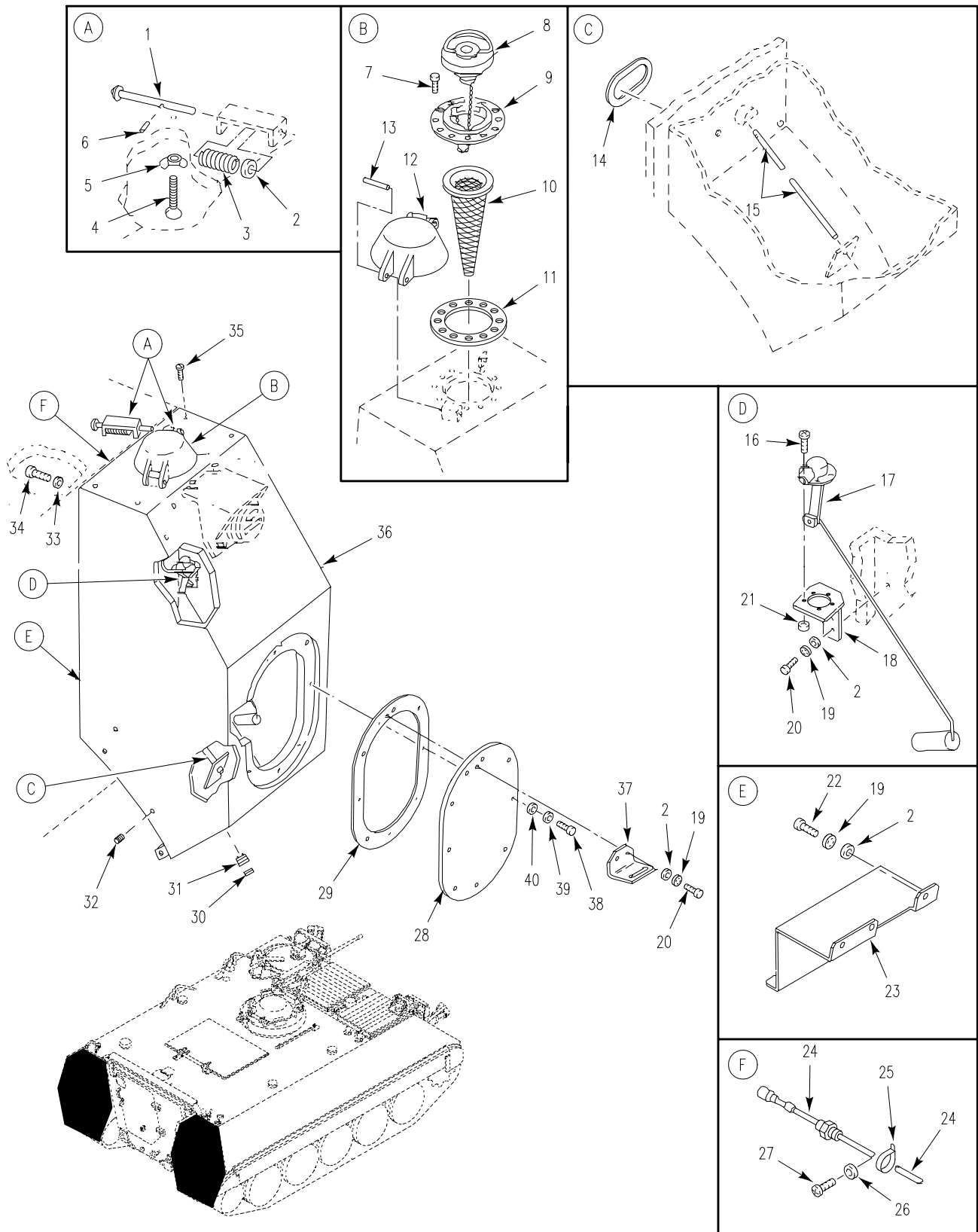

Figure 24. External Fuel Tank Components  
(M1059A3, M1064A3, M113A3, M58)

SECTION II

TM 9-2350-277-24P

(1) ITEM NO	(2) SMR	(3) NSN	(4) CAGE	(5) PART NUMBER	(6) DESCRIPTION AND USABLE ON CODE (UOC)	(7) QTY
GROUP 0306 TANKS, LINES, FITTINGS, HEADERS CONTINUED FIG. 24 EXTERNAL FUEL TANK COMPONENTS (M113A3, M1059A3, M1064A3, M58)						
1	PAOZZ	5315-00-871-7197	19207	10875414	PIN, STRAIGHT, HEADED..... UOC: APC, AP2, AP6, AP8,	2
2	PAOZZ	5310-00-080-6004	96906	MS27183-14	WASHER, FLAT..... UOC: APC, AP2, AP6, AP8,	15
3	PAOZZ	5360-00-054-8367	19207	8340656	SPRING, HELICAL, COMP..... UOC: APC, AP2, AP6, AP8,	2
4	PAOZZ	5305-00-852-9681	19207	10861292	THUMBSCREW..... UOC: APC, AP2, AP6, AP8,	2
5	PAOZZ	5310-01-088-2490	96906	MS35425-74	NUT, PLAIN, WING..... UOC: APC, AP2, AP6, AP8,	2
6	PAOZZ	5315-00-837-4545	96906	MS16562-29	PIN, SPRING..... UOC: APC, AP2, AP6, AP8,	2
7	PAHZZ	5305-00-068-0508	80204	B1821BH025C075N	SCREW, CAP, HEXAGON H..... UOC: APC, AP2, AP6, AP8,	24
8	PAOZZ	5342-01-083-5674	19207	12316370	CAP, FILLER OPENING OPT W/ 12386974. UOC: APC, AP2, AP6, AP8,	2
8	PAOZZ	5342-01-387-4007	19207	12386974	CAP, FUEL OPT W/ 12316370..... UOC: APC, AP2, AP6, AP8,	2
9	PAOZZ	2590-00-767-3143	19207	10861293	FILLER NECK, VEHICUL..... UOC: APC, AP2, AP6, AP8,	2
10	PAOZZ	4730-00-701-3921	19207	10933071	STRAINER ELEMENT, SE..... UOC: APC, AP2, AP6, AP8,	2
11	PAOZZ	5330-00-679-9729	19207	8756391	GASKET..... UOC: APC, AP2, AP6, AP8,	2
12	AOOOO		19207	10875416	CAP, FILLER OPENING SEE FIG. 36..... UOC: APC, AP2, AP6, AP8,	2
13	PAOZZ	5315-00-836-9644	96906	MS16562-83	PIN, SPRING..... UOC: APC, AP2, AP6, AP8,	2
14	PAOZZ	5330-01-070-9563	19207	12268788	GASKET..... UOC: APC, AP2, AP6, AP8,	2
15	PAOZZ	4710-01-079-3175	19207	12268823	PIPE, METALLIC..... UOC: APC, AP2, AP6, AP8,	2
16	PAOZZ	5305-00-993-1848	96906	MS35207-265	SCREW, MACHINE..... UOC: APC, AP2, AP6, AP8,	10
17	PAOZZ	6680-01-083-6151	19207	12268810	GAGE, LIQUID QUANTIT..... UOC: APC, AP2, AP6, AP8,	2
18	PAOZZ	5340-01-070-9500	19207	12268808	BRACKET, MOUNTING TR..... UOC: APC, AP2, AP6, AP8,	2
19	PAOZZ	5310-00-595-7237	96906	MS35333-42	WASHER, LOCK..... UOC: APC, AP2, AP6, AP8,	13
20	PAOZZ	5305-01-010-2362	80204	B1821AH038C088N	SCREW, CAP, HEXAGON H..... UOC: APC, AP2, AP6, AP8,	8
21	PAOZZ	5310-00-877-5797	96906	MS21044N3	NUT, SELF-LOCKING, HE..... UOC: APC, AP2, AP6, AP8,	10
22	PAOZZ	5305-00-543-4372	80204	B1821BH038C075N	SCREW, CAP, HEXAGON H..... UOC: APC, AP8,	6
23	PAOZZ	2590-01-249-2065	19207	12349987	GUARD..... UOC: APC, AP8,	1
24	PAOZZ	2590-01-140-4553	19207	12268804-1	LEAD, ELECTRICAL LEFT SIDE..... UOC: APC, AP6, AP8,	1
24	XDOZZ	2590-01-140-4554	19207	12268804-2	LEAD, ELECTRICAL RIGHT SIDE..... UOC: APC, AP6, AP8,	1
25	PAOZZ	5340-00-845-2072	S4956	2800008	CLAMP, LOOP..... UOC: APC, AP6, AP8,	2
26	PAOZZ	5310-00-576-5752	96906	MS35333-39	WASHER, LOCK..... UOC: APC, AP6, AP8,	2
27	PAOZZ	5305-00-984-6210	96906	MS35206-263	SCREW, MACHINE..... UOC: APC, AP6, AP8,	2

**SECTION II**

**TM 9-2350-277-24P**

(1) ITEM NO	(2) SMR	(3) NSN	(4) CAGE	(5) PART NUMBER	(6) DESCRIPTION AND USABLE ON CODE (UOC)	(7) QTY
28	PAOZZ	5340-01-070-9597	19207	12268803	COVER, ACCESS . . . . .	2
29	PAOZZ	5330-01-070-9562	19207	12268792	UOC:APC,AP2,AP6,AP8, GASKET . . . . .	2
30	PAOZZ	4730-00-359-3872	02892	8485984	UOC:APC,AP2,AP6,AP8, PLUG, PIPE . . . . .	2
31	PAOZZ	4730-00-999-2124	19207	10918179	UOC:APC,AP2,AP6,AP8, BUSHING, GAS TANK . . . . .	2
32	XDOZZ	5305-01-090-7151	96906	MS51021-96	UOC:APC,AP2,AP6,AP8, SETSCREW . . . . .	6
33	PAOZZ	5310-00-999-9438	19200	10910174-23	UOC:APC,AP2,AP6,AP8, WASHER, FLAT . . . . .	10
34	PAOZZ	5305-00-947-4355	80204	B1821BH075C325N	UOC:APC,AP2,AP6,AP8, SCREW, CAP, HEXAGON H . . . . .	10
35	PAOZZ	5305-00-682-5972	96906	MS51021-70	UOC:APC,AP2,AP6,AP8, SETSCREW . . . . .	8
36	PAOFZ	2910-01-257-3901	19207	12354841	UOC:APC,AP6,AP8, TANK, FUEL, ENGINE . . . . .	2
37	PAOZZ	5340-01-124-9311	19207	12269502	UOC:APC,AP2,AP6,AP8, BRACKET, ANGLE . . . . .	2
38	PAOZZ	5305-01-415-5526	80204	B1821BH050F125N	UOC:APC,AP2,AP6,AP8, SCREW, CAP, HEXAGON H . . . . .	16
39	PAOZZ	5310-00-194-1483	96906	MS35333-44	UOC:APC,AP2,AP6,AP8, WASHER, LOCK . . . . .	16
40	PAOZZ	5310-00-809-5998	96906	MS27183-18	UOC:APC,AP2,AP6,AP8, WASHER, FLAT . . . . .	16

END OF FIGURE





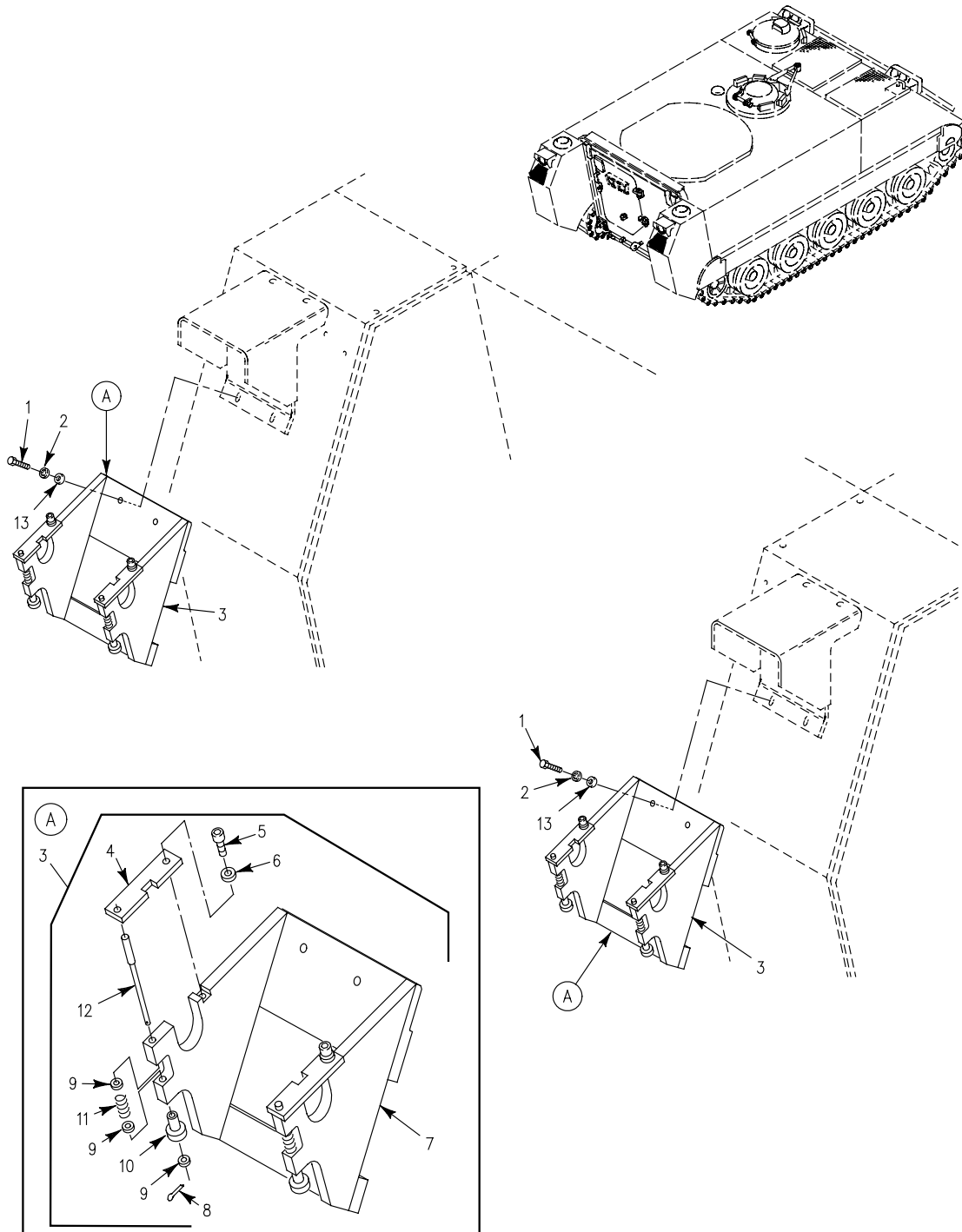

Figure 25. External Fuel Tank Components  
(M1064A3, M58)

SECTION II

TM 9-2350-277-24P

(1) ITEM NO	(2) SMR	(3) NSN	(4) CAGE	(5) PART NUMBER	(6) DESCRIPTION AND USABLE ON CODE (UOC)	(7) QTY
					GROUP 0306 TANKS, LINES, FITTINGS, HEADERS CONTINUED FIG. 25 EXTERNAL FUEL TANK COMPONENTS (M1064A3, M58)	
1	PAOZZ	5305-01-386-0430	80204	B1821AH038C113N	SCREW, CAP, HEXAGON H..... UOC: AP2,	8
1	PAOZZ	5305-01-351-4471	80204	B1821AH038C175N	SCREW, CAP, HEXAGON H..... UOC: AP8,	2
2	PAOZZ	5310-00-595-7237	96906	MS35333-42	WASHER, LOCK..... UOC: AP2,	8
2	PAOZZ	5310-00-595-7237	96906	MS35333-42	WASHER, LOCK..... UOC: AP8,	2
3	PAOOO	2590-01-140-4514	19207	12306815	REEL, CABLE..... UOC: AP2, AP8,	1
4	PAOZZ	5365-01-140-4578	19207	12306817	. SPACER, PLATE..... UOC: AP2, AP8,	2
5	PAOZZ	5305-00-914-3818	80205	MS51975-8	. SCREW, SHOULDER..... UOC: AP2, AP8,	2
6	PAOZZ	5310-00-167-0814	80205	NAS1149C0532R	. WASHER, FLAT..... UOC: AP2, AP8,	2
7	XAOZZ		19207	12306816	. HOLDER, CABLE REEL..... UOC: AP2, AP8,	1
8	PAOZZ	5315-00-815-1405	80205	MS24665-151	. PIN, COTTER..... UOC: AP2, AP8,	2
9	PAOZZ	5310-00-880-5978	80205	MS15795-807	. WASHER, FLAT..... UOC: AP2, AP8,	6
10	PAOZZ	5355-01-140-4550	19207	12306747	. KNOB..... UOC: AP2, AP8,	2
11	PAOZZ	5360-00-897-6014	96906	MS24585C181	. SPRING, HELICAL, COMP..... UOC: AP2, AP8,	2
12	PAOZZ	5315-01-140-4558	19207	12306746	. PIN, SHOULDER, HEADLE..... UOC: AP2, AP8,	2
13	PAOZZ	5310-00-080-6004	96906	MS27183-14	WASHER, FLAT..... UOC: AP2,	8
13	PAOZZ	5310-00-080-6004	96906	MS27183-14	WASHER, FLAT..... UOC: AP8,	2

END OF FIGURE



SECTION II

TM 9-2350-277-24P

(1) ITEM NO	(2) SMR	(3) NSN	(4) CAGE	(5) PART NUMBER	(6) DESCRIPTION AND USABLE ON CODE (UOC)	(7) QTY
GROUP 0306 TANKS, LINES, FITTINGS, HEADERS CONTINUED FIG. 26 FUEL LINES, FITTINGS AND MOUNTING HARDWARE (M1064A3)						
1	PAOZZ	5305-00-984-6210	96906	MS35206-263	SCREW, MACHINE..... UOC:AP2,	6
2	PAOZZ	5310-00-014-5850	96906	MS27183-42	WASHER, FLAT..... UOC:AP2,	2
3	PAOZZ	5340-00-664-8164	96906	MS21919WDG15	CLAMP, LOOP..... UOC:AP2,	2
4	PAOZZ	5340-00-200-7451	96906	MS21919WDG17	CLAMP, LOOP..... UOC:AP2,	1
5	PAOZZ	5305-00-984-6208	96906	MS35206-261	SCREW, MACHINE..... UOC:AP2,	6
6	PAOZZ	5310-00-576-5752	96906	MS35333-39	WASHER, LOCK..... UOC:AP2,	6
7	PAOZZ	5340-00-664-8165	96906	MS21919WDG22	CLAMP, LOOP..... UOC:AP2,	2
8	PAOZZ	4720-01-406-4740	96906	MS52103A120284R	HOSE ASSEMBLY, NONME..... UOC:AP2,	1
9	PAOZZ	4730-01-250-1790	19207	12349979	REDUCER, PIPE..... UOC:AP2,	1
10	PAOZZ	4730-00-202-8469	96906	MS51500A12	ADAPTER, STRAIGHT, PI..... UOC:AP2,	1
11	PAOZZ	4730-00-813-9611	96906	MS51500A8	ADAPTER, STRAIGHT, PI..... UOC:AP2,	3
12	PAOZZ	4720-01-406-4715	96906	MS52103A080150R	HOSE ASSEMBLY, NONM..... UOC:AP2,	1
13	PAOZZ	4730-00-812-2434	96906	MS51521A8	ELBOW, TUBE..... UOC:AP2,	2
14	PAOZZ	4730-01-220-5613	96906	MS51504A12-8	ELBOW, PIPE TO TUBE..... UOC:AP2,	2
15	PAOZZ	4820-00-765-9590	96736	55-6700-1	VALVE, SWING CHECK..... UOC:AP2,	1
16	PAOZZ	4730-00-865-9251	96906	MS51500A12-8	ADAPTER, STRAIGHT, PI..... UOC:AP2,	2
17	PAOZZ	4720-01-406-4713	96906	MS52103A120114R	HOSE ASSEMBLY, NONME..... UOC:AP2,	1
18	PAOZZ	4730-00-954-6043	96906	MS51816-8A	ADAPTER, STRAIGHT, PI..... UOC:AP2,	2
19	PAOZZ	4730-01-007-5219	96906	MS51816-6	ADAPTER, STRAIGHT, PI..... UOC:AP2,	2
20	PAOZZ	2590-01-348-1384	19207	12369608	BRACKET, VEHICULAR C..... UOC:AP2,	1
21	PAOZZ	5310-00-596-7691	96906	MS35335-32	WASHER, LOCK..... UOC:AP2,	4
22	PAOZZ	4720-01-179-2930	96906	MS52103A080780R	HOSE ASSEMBLY, NONME..... UOC:AP2,	2
23	PAOZZ	4730-00-797-6566	96906	MS51510A8	TEE, TUBE..... UOC:AP2,	1
24	PAOZZ	4720-00-165-4735	96906	MS52103A080200R	HOSE ASSEMBLY, NONME..... UOC:AP2,	1
25	PAOZZ	4720-01-406-4710	96906	MS52103A120810R	HOSE ASSEMBLY, NONME..... UOC:AP2,	1

END OF FIGURE



SECTION II

TM 9-2350-277-24P

(1) ITEM NO	(2) SMR	(3) NSN	(4) CAGE	(5) PART NUMBER	(6) DESCRIPTION AND USABLE ON CODE (UOC)	(7) QTY
GROUP 0306 TANKS, LINES, FITTINGS, HEADERS CONTINUED FIG. 27 INTERNAL LEFT TANK FUEL FILLER NECK AND LINES (M577A3,M1068A3)						
1	PAOZZ	4720-00-718-4792	19207	10932511-2	HOSE ASSEMBLY, NONME..... UOC:AP3,AP5,	1
2	PAOZZ	5340-00-051-0660	96906	MS21334-33	CLAMP, LOOP..... UOC:AP3,AP5,	6
3	PAOZZ	5310-00-576-5752	96906	MS35333-39	WASHER, LOCK..... UOC:AP3,AP5,	7
4	PAOZZ	5305-00-984-6210	96906	MS35206-263	SCREW, MACHINE..... UOC:AP3,AP5,	7
5	PAOZZ	5315-00-836-9644	96906	MS16562-83	PIN, SPRING..... UOC:AP3,AP5,	1
6	AOOOZ		19207	10875416	CAP, FILLER OPENING SEE FIG. 36..... UOC:AP3,AP5,	1
7	XAOZZ		19207	8756856	LOCK..... UOC:AP3,AP5,	1
8	PAOZZ	5342-01-083-5674	19207	12316370	CAP, FILLER OPENING OPT W/ 12386974. UOC:AP3,AP5,	1
8	PAOZZ	5342-01-387-4007	19207	12386974	CAP, FUEL OPT W/ 12316370..... UOC:AP3,AP5,	1
9	PAOZZ	5305-00-071-2515	80204	B1821BH025C300N	SCREW, CAP, HEXAGON H..... UOC:AP3,AP5,	12
10	PAOZZ	2590-00-767-3143	19207	10861293	FILLER NECK, VEHICUL..... UOC:AP3,AP5,	1
11	PAOZZ	5330-00-679-9729	19207	8756391	GASKET..... UOC:AP3,AP5,	2
12	PAOZZ	4730-00-717-5742	19207	10932809	STRAINER ELEMENT, SE..... UOC:AP3,AP5,	1
13	PAOZZ	2910-00-760-3194	19207	10932619	STRAINER ASSY, FI..... UOC:AP3,AP5,	1
14	PAOZZ	3120-00-065-0909	19207	10890348	BUSHING, SLEEVE..... UOC:AP3,AP5,	1
15	PAOZZ	5310-00-088-1251	96906	MS51922-1	NUT, SELF-LOCKING, HE..... UOC:AP3,AP5,	12
16	PAOZZ	2590-00-881-1039	19207	10942705	FILLER NECK..... UOC:AP3,AP5,	1
17	PAOZZ	5305-00-988-1723	96906	MS35206-279	SCREW, MACHINE..... UOC:AP3,AP5,	5
18	PAOZZ	5310-00-550-1130	96906	MS35333-40	WASHER, LOCK..... UOC:AP3,AP5,	5
19	PAOZZ	4730-00-231-3963	96906	MS20823-10	ELBOW, PIPE TO TUBE..... UOC:AP3,AP5,	3
20	PAOZZ	5340-00-984-8541	96906	MS21333-106	CLAMP, LOOP..... UOC:AP3,AP5,	5
21	PAOZZ	5340-00-664-8164	96906	MS21919WDG15	CLAMP, LOOP..... UOC:AP3,AP5,	1
22	PAOZZ	4720-00-004-8425	19207	10932511-1	HOSE ASSEMBLY, NONME..... UOC:AP3,AP5,	1
23	PAOZZ	5305-00-068-0508	80204	B1821BH025C075N	SCREW, CAP, HEXAGON H..... UOC:AP3,AP5,	64
24	PAOZZ	5340-00-971-1559	19207	10917924	PLATE, MENDING..... UOC:AP3,AP5,	32
25	PAOZZ	5340-00-436-3219	19207	10908008	COVER, ACCESS..... UOC:AP3,AP5,	4
26	PAOZZ	5330-00-788-3067	19207	10943280	GASKET..... UOC:AP3,AP5,	4
27	PAOZZ	4730-00-289-2387	96906	MS51506A10	ELBOW, PIPE TO TUBE..... UOC:AP3,AP5,	1
28	PAOZZ	4730-00-196-1494	96906	MS51953-79	NIPPLE, PIPE..... UOC:AP3,AP5,	1
29	PAOZZ	4730-00-902-0901	19207	10942570-2	ELBOW, PIPE..... UOC:AP3,AP5,	1

END OF FIGURE

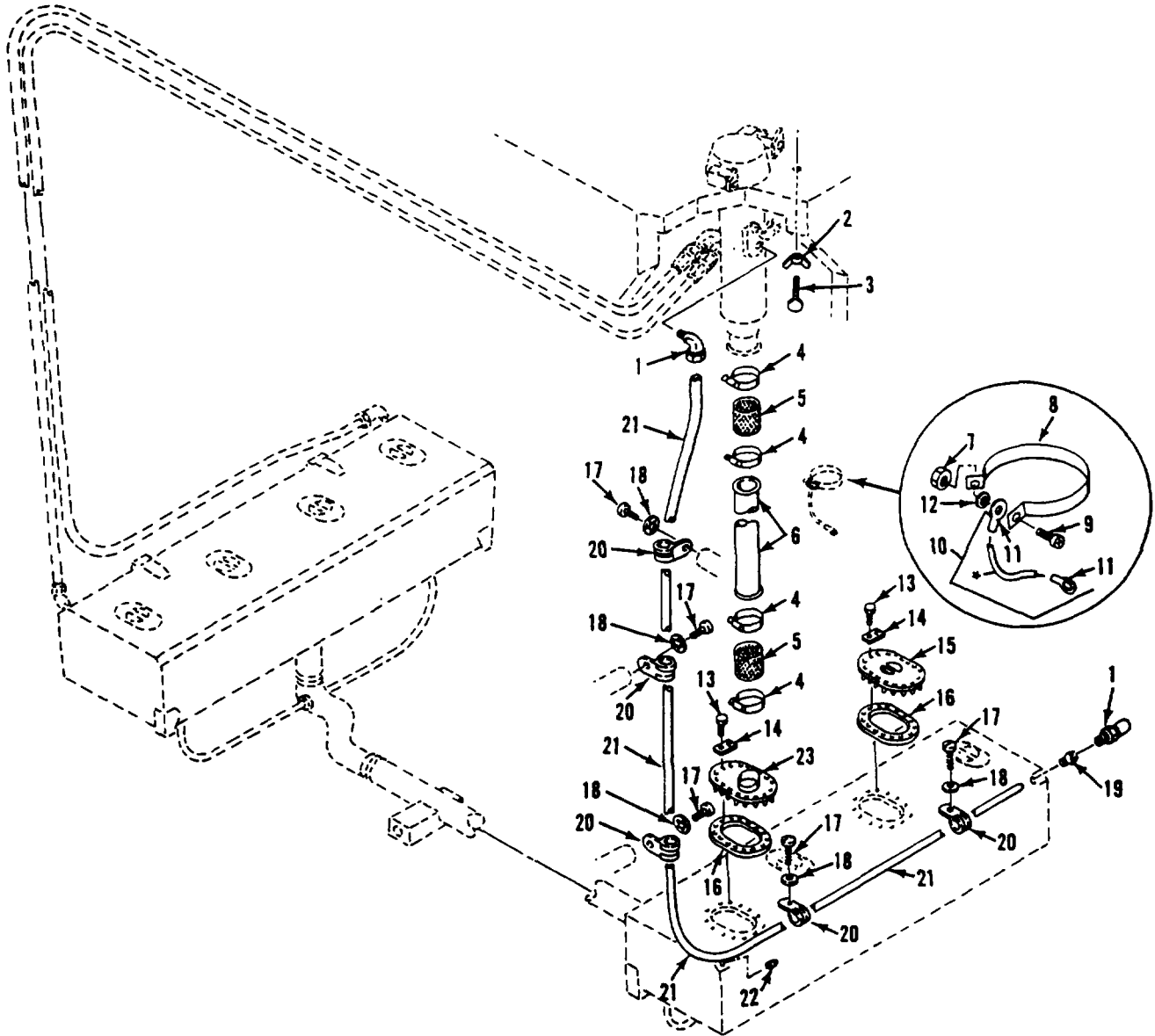

Figure 28. Internal Right Tank Fuel Filler Neck and Lines  
(M1068A3, M577A3)



SECTION II

TM 9-2350-277-24P  
C02

(1) ITEM NO	(2) SMR	(3) NSN	(4) CAGE	(5) PART NUMBER	(6) DESCRIPTION AND USABLE ON CODE (UOC)	(7) QTY
					GROUP 0306 TANKS, LINES, FITTINGS, HEADERS CONTINUED FIG. 28 INTERNAL RIGHT TANK FUEL FILLER NECK AND LINES (M577A3,M1068A3)	
1	PAOZZ	4730-00-127-4461	96906	MS51815-6	ELBOW, PIPE TO TUBE.....	2
2	PAOZZ	5310-01-088-2490	96906	MS35425-74	UOC:AP3,AP5, NUT, PLAIN, WING.....	1
3	PAOZZ	5305-00-852-9681	19207	10861292	UOC:AP3,AP5, THUMBSCREW.....	1
4	PAOZZ	4730-00-908-6292	96906	MS35842-14	UOC:AP3,AP5, CLAMP, HOSE.....	4
5	PAOZZ	4720-01-125-9716	19207	10917873	UOC:AP3,AP5, HOSE, NONMETALLIC.....	2
6	PAOZZ	4710-00-449-5069	19207	10917768	UOC:AP3,AP5, TUBE, METALLIC.....	1
7	PAOZZ	5310-01-516-3969	81349	M45913/1-010CG8Z	UOC:AP3,AP5, NUT, SELF-LOCKING, HE.....	1
8	PAOZZ	5340-00-193-0120	88044	AN735D48	UOC:AP3,AP5, CLAMP, LOOP.....	1
9	PAOZZ	5305-00-984-6211	80205	MS35206-264	UOC:AP3,AP5, SCREW, MACHINE.....	1
10	MOOZZ		19207	10918173	UOC:AP3,AP5, LEAD, ELECTRICAL MAKE FROM WIRE, 81349, M13486-1-5.....	1
11	PAOZZ	5940-00-107-1481	96906	MS20659-104	UOC:AP3,AP5, . TERMINAL, LUG.....	2
12	PAOZZ	5310-00-080-9786	96906	MS45904-60	UOC:AP3,AP5, WASHER, LOCK.....	1
13	PAOZZ	5305-00-068-0508	80204	B1821BH025C075N	UOC:AP3,AP5, SCREW, CAP, HEXAGON H.....	64
14	PAOZZ	5340-00-971-1559	19207	10917924	UOC:AP3,AP5, PLATE, MENDING.....	32
15	PAOZZ	5340-00-436-3219	19207	10908008	UOC:AP3,AP5, COVER, ACCESS.....	3
16	PAOZZ	5330-00-788-3067	19207	10943280	UOC:AP3,AP5, GASKET.....	4
17	PAOZZ	5305-00-984-6210	96906	MS35206-263	UOC:AP3,AP5, SCREW, MACHINE.....	5
18	PAOZZ	5310-00-576-5752	80205	MS35333-39	UOC:AP3,AP5, WASHER, LOCK.....	5
19	PAOZZ	4730-00-204-3481	19207	10933104-3	UOC:AP3,AP5, BUSHING, PIPE.....	1
20	PAOZZ	5340-00-598-0146	96906	MS21919WDG6	UOC:AP3,AP5, CLAMP, LOOP.....	5
21	PAOZZ	4720-00-726-5459	19207	10861278	UOC:AP3,AP5, TUBING, NONMETALLIC.....	1
22	PAOZZ	4730-00-221-2139	96906	MS20913-4S	UOC:AP3,AP5, PLUG, PIPE.....	1
23	PAOZZ	4320-00-971-1553	19207	10917738	UOC:AP3,AP5, CONNECTOR, FLUID, PUM.....	1

END OF FIGURE

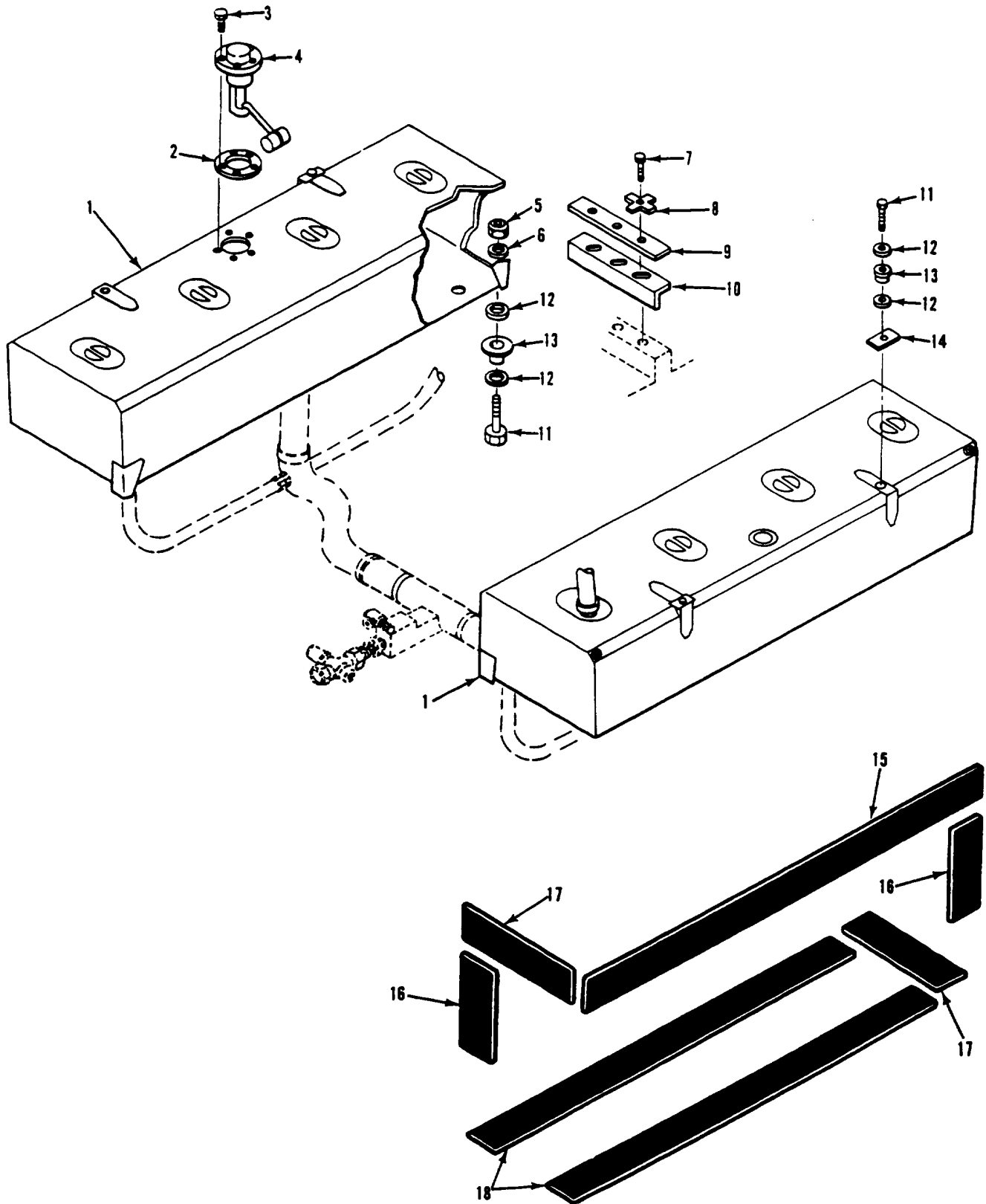

Figure 29. Dual Fuel Tanks and Mounting Hardware (M1068A3, M577A3)

SECTION II

TM 9-2350-277-24P

(1) ITEM NO	(2) SMR	(3) NSN	(4) CAGE	(5) PART NUMBER	(6) DESCRIPTION AND USABLE ON CODE (UOC)	(7) QTY
					GROUP 0306 TANKS, LINES, FITTINGS, HEADERS CONTINUED FIG. 29 DUAL FUEL TANKS AND MOUNTING HARDWARE (M577A3,M1068A3)	
1	PAOZZ	2910-00-839-0155	19207	10917702	TANK, FUEL, ENGINE..... UOC:AP3,AP5,	2
2	PAOZZ	5330-00-292-0035	19207	5281886	GASKET..... UOC:AP3,AP5,	2
3	PAOZZ	5305-00-622-9476	96906	MS35265-46	SCREW, MACHINE..... UOC:AP3,AP5,	10
4	PAOZZ	6680-00-939-7129	96906	MS500040-4	TRANSMITTER, LIQUID..... UOC:AP3,AP5,	2
5	PAOZZ	5310-00-087-4652	96906	MS51922-17	NUT, SELF-LOCKING, HE..... UOC:AP3,AP5,	4
6	PAOZZ	5310-00-809-4061	96906	MS27183-15	WASHER, FLAT..... UOC:AP3,AP5,	4
7	PAOZZ	5305-01-386-0489	80204	B1821AH038C100N	SCREW, CAP, HEXAGON H..... UOC:AP3,AP5,	6
8	PAOZZ	5310-00-569-8455	19207	8340106	WASHER, KEY..... UOC:AP3,AP5,	6
9	PAOZZ	2590-00-783-7483	19207	10917952	BEZEL, AUTOMOTIVE TR..... UOC:AP3,AP5,	2
10	PAOZZ	2510-00-005-7695	19207	10917950	STRIP, MOUNTING FUEL..... UOC:AP3,AP5,	2
11	PAOZZ	5305-00-638-8920	80204	B1821BH038C225N	SCREW, CAP, HEXAGON H..... UOC:AP3,AP5,	8
12	PAOZZ	5310-00-489-8342	19207	10918066	WASHER, FLAT..... UOC:AP3,AP5,	16
13	PAOZZ	5342-00-971-5013	19207	10920592	MOUNT, RESILIENT..... UOC:AP3,AP5,	8
14	PAOZZ	5340-00-963-0831	19207	10918146	PLATE, RESILIENT MOU..... UOC:AP3,AP5,	4
15	PAOZZ	2590-00-971-1547	19207	10917941-3	PAD, CUSHIONING..... UOC:AP3,AP5,	2
16	MOOZZ		19207	10917941-4	PAD, CUSHIONING MAKE FROM PAD, 19207, 10917941-3..... UOC:AP3,AP5,	4
17	MOOZZ		19207	10917941-2	PAD, CUSHIONING MAKE FROM PAD, 19207, 10917941-3..... UOC:AP3,AP5,	4
18	MOOZZ		19207	10917941-1	PAD, CUSHIONING MAKE FROM PAD, 19207, 10917941-3..... UOC:AP3,AP5,	4

END OF FIGURE

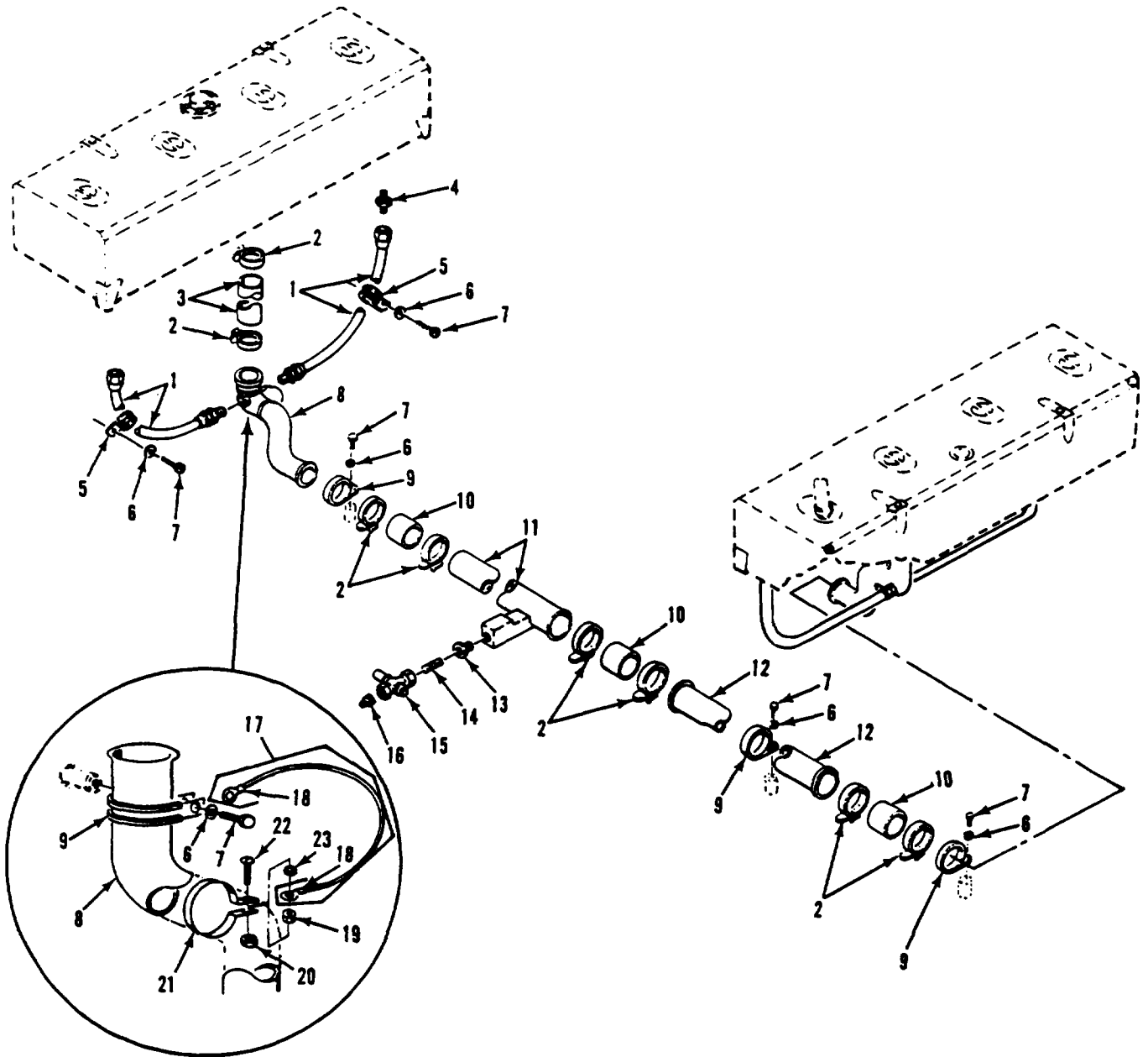

Figure 30. Dual Tanks Cross Over Tubes and Hoses.  
(M1068A3, M577A3)

SECTION II

TM 9-2350-277-24P

(1) ITEM NO	(2) SMR	(3) NSN	(4) CAGE	(5) PART NUMBER	(6) DESCRIPTION AND USABLE ON CODE (UOC)	(7) QTY
GROUP 0306 TANKS, LINES, FITTINGS, HEADERS CONTINUED FIG. 30 DUAL TANKS CROSS OVER TUBES AND HOSES (M577A3,M1068A3)						
1	PAOZZ	4720-00-087-4665	19207	10917885-1	HOSE ASSEMBLY, NONME..... UOC:AP3, AP5,	4
2	PAOZZ	4730-00-908-6292	96906	MS35842-14	CLAMP, HOSE..... UOC:AP3, AP5,	10
3	MOOZZ		19207	10917872-2	HOSE, RUBBER MAKE FROM HOSE, 81349, M6000-N-01000..... UOC:AP3, AP5,	2
4	PAOZZ	4730-00-187-0844	88044	AN816-6-6	ADAPTER, STRAIGHT, PI..... UOC:AP3, AP5,	4
5	PAOZZ	5340-00-598-0146	96906	MS21919WDG6	CLAMP, LOOP..... UOC:AP3, AP5,	4
6	PAOZZ	5310-00-576-5752	96906	MS35333-39	WASHER, LOCK..... UOC:AP3, AP5,	9
7	PAOZZ	5305-00-984-6210	96906	MS35206-263	SCREW, MACHINE..... UOC:AP3, AP5,	9
8	PAOZZ	4710-00-971-1554	19207	10917864	TUBE, BENT, METALLIC..... UOC:AP3, AP5,	2
9	PAOZZ	5340-00-531-6857	96906	MS21919WDG40	CLAMP, LOOP..... UOC:AP3, AP5,	5
10	MOOZZ		19207	10917872-1	HOSE, RUBBER MAKE FROM HOSE, 81349, M6000-N-01000..... UOC:AP3, AP5,	3
11	PAOZZ	4730-01-395-7296	19207	12382147	CROSS, PIPE TO HOSE..... UOC:AP3, AP5,	1
12	PAOZZ	4710-00-411-5796	19207	10917727	TUBE, METALLIC..... UOC:AP3, AP5,	1
13	PAOZZ	4730-00-187-1413	81348	WW-P-471-BDQBUBA	BUSHING, PIPE..... UOC:AP3, AP5,	1
14	XDOZZ	4730-00-900-4996	19207	10932983-9	NIPPLE, PIPE..... UOC:AP3, AP5,	1
15	PAOZZ	4820-00-126-1884	19207	11647005	VALVE, PLUG USE SPECIAL TOOL, P/N 11633323 WITH THIS VALVE..... UOC:AP3, AP5,	1
16	PAOZZ	4730-00-188-3515	96906	MS20913-4	PLUG, PIPE..... UOC:AP3, AP5,	1
17	MOOOZ		19207	10918173	LEAD, ELECTRICAL MAKE FROM WIRE, 81349, M13486-1-5..... UOC:AP3, AP5,	4
18	PAOZZ	5940-00-107-1481	96906	MS20659-104	. TERMINAL, LUG..... UOC:AP3, AP5,	2
19	PAOZZ	5310-00-934-9758	96906	MS35649-202	NUT, PLAIN, HEXAGON..... UOC:AP3, AP5,	4
20	PAOZZ	5310-00-934-9751	96906	MS35650-302	NUT, PLAIN, HEXAGON..... UOC:AP3, AP5,	4
21	PAOZZ	5340-00-250-8431	88044	AN742D38	CLAMP, LOOP..... UOC:AP3, AP5,	4
22	PAOZZ	5340-00-250-8430	88044	AN742D40	SCREW, MACHINE..... UOC:AP3, AP5,	4
23	PAOZZ	5310-00-080-9786	96906	MS45904-60	WASHER, LOCK..... UOC:AP3, AP5,	4

END OF FIGURE

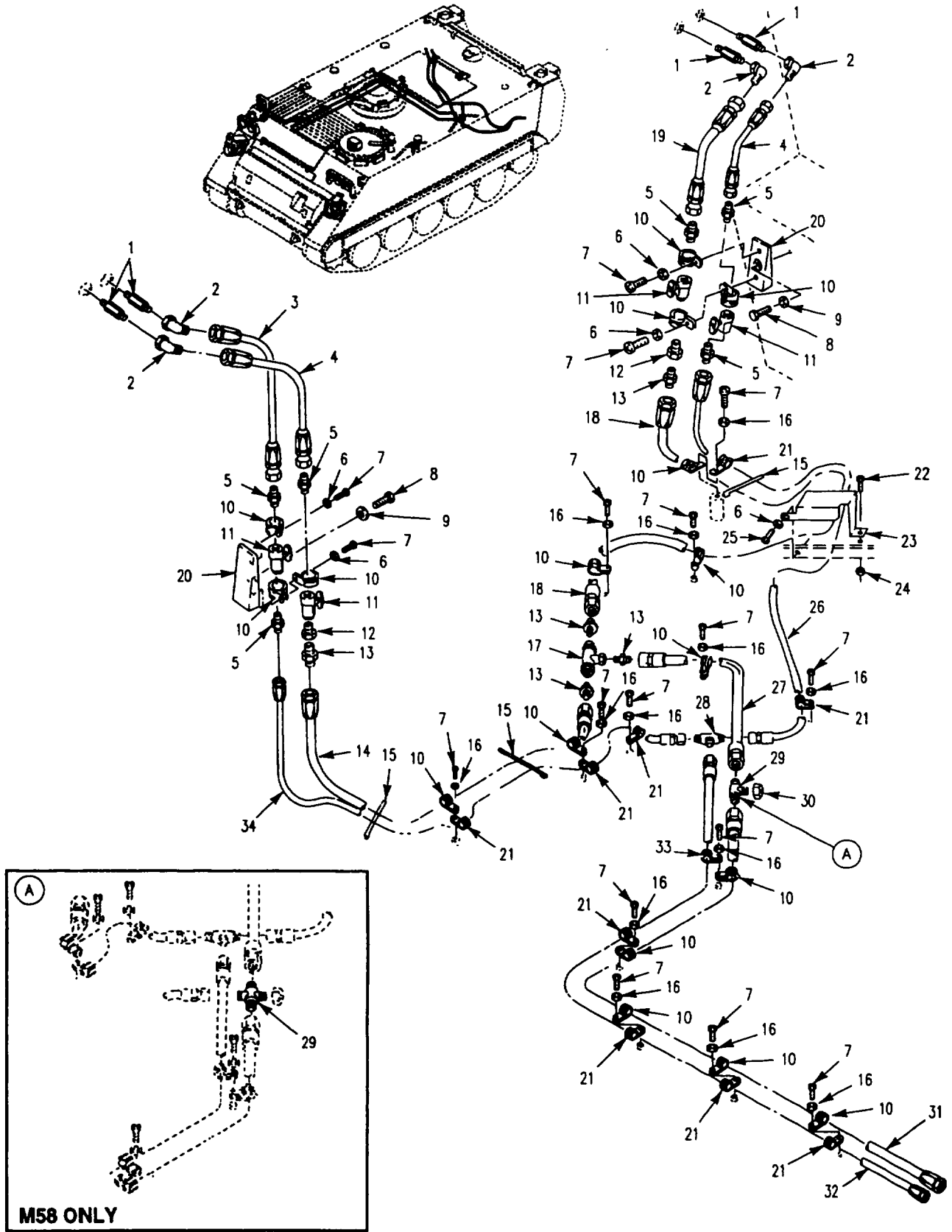

Figure 31. Fuel Lines and Fittings  
(M1059A3, M113A3, M58)

SECTION II

TM 9-2350-277-24P

(1) ITEM NO	(2) SMR	(3) NSN	(4) CAGE	(5) PART NUMBER	(6) DESCRIPTION AND USABLE ON CODE (UOC)	(7) QTY
GROUP 0306 TANKS, LINES, FITTINGS, HEADERS CONTINUED FIG. 31 FUEL LINES AND FITTINGS (M113A3,M1059A3,M58)						
1	PAOZZ	4730-01-263-7151	19207	12354854-1	ADAPTER, STRAIGHT, PI..... UOC:APC, AP6, AP8,	4
2	PAOZZ	4730-00-812-2434	96906	MS51521A8	ELBOW, TUBE..... UOC:APC, AP6, AP8,	4
3	PAOZZ	4720-01-254-7373	96906	MS52103A080100R	HOSE ASSEMBLY, NONME..... UOC:APC, AP6, AP8,	2
4	PAOZZ	4720-01-254-7372	96906	MS52103A080164R	HOSE ASSEMBLY, NONME..... UOC:APC, AP6, AP8,	2
5	PAOZZ	4730-00-813-9611	96906	MS51500A8	ADAPTER, STRAIGHT, PI..... UOC:APC, AP6, AP8,	6
6	PAOZO	5310-00-014-5850	96906	MS27183-42	WASHER, FLAT..... UOC:APC, AP6, AP8,	5
7	PAOZZ	5305-00-984-6210	96906	MS35206-263	SCREW, MACHINE..... UOC:APC, AP6,	19
7	PAOZZ	5305-00-984-6210	96906	MS35206-263	SCREW, MACHINE..... UOC:AP8,	18
8	PAOZZ	5305-00-688-2111	80204	B1821BH038C138N	SCREW, CAP, HEXAGON H..... UOC:APC, AP6, AP8,	2
9	PAOZZ	5310-00-000-0079	19200	10910174-33	WASHER, FLAT..... UOC:APC, AP6, AP8,	2
10	PAOZZ	5340-00-664-8164	96906	MS21919WDG15	CLAMP, LOOP..... UOC:APC, AP6,	16
10	PAOZZ	5340-00-664-8164	96906	MS21919WDG15	CLAMP, LOOP..... UOC:AP8,	15
11	PAOZZ	4820-01-252-7379	19207	12298210-2	VALVE, BALL..... UOC:APC, AP6, AP8,	4
12	PAOZZ	4730-01-250-1790	19207	12349979	REDUCER, PIPE..... UOC:APC, AP6, AP8,	2
13	PAOZZ	4730-00-865-9251	96906	MS51500A12-8	ADAPTER, STRAIGHT, PI..... UOC:APC, AP6, AP8,	5
14	PAOZZ	4720-01-263-9669	96906	MS52103A120470R	HOSE ASSEMBLY, NONME..... UOC:APC, AP6, AP8,	1
15	PAOZZ	5340-00-802-7565	19207	8341860	STRAP, LINE SUPPORTI..... UOC:APC, AP6, AP8,	3
16	PAOZZ	5310-00-576-5752	96906	MS35333-39	WASHER, LOCK..... UOC:APC, AP6,	15
16	PAOZZ	5310-00-576-5752	96906	MS35333-39	WASHER, LOCK..... UOC:AP8,	14
17	PAOZZ	4820-00-765-9590	19207	8744012	VALVE, SWING CHECK..... UOC:APC, AP6, AP8,	1
18	PAOZZ	4720-01-254-7371	96906	MS52103A120343R	HOSE ASSEMBLY, NONME..... UOC:APC, AP6, AP8,	1
19	PAOZZ	4720-01-254-9873	96906	MS52103A080092R	HOSE ASSEMBLY, NONME..... UOC:APC, AP6, AP8,	1
20	PAOZZ	5340-01-259-0254	19207	12354855	BRACKET, MOUNTING..... UOC:APC, AP6, AP8,	2
21	PAOZZ	5340-00-286-9427	96906	MS21919WDG12	CLAMP, LOOP..... UOC:APC, AP6, AP8,	9
22	PAOZZ	5305-00-958-5471	96906	MS35190-273	SCREW, MACHINE..... UOC:APC, AP6, AP8,	1
23	PAOZZ	5340-00-781-8154	19207	10932987	COVER, ACCESS..... UOC:APC, AP6, AP8,	1
24	PAOZZ	5310-00-758-2371	19207	7341626	NUT, SELF-LOCKING, SP..... UOC:APC, AP6, AP8,	1
25	PAOZZ	5305-00-984-6212	96906	MS35206-265	SCREW, MACHINE..... UOC:APC, AP6, AP8,	1
26	PAOZZ	4720-01-254-9872	96906	MS52103A080346R	HOSE ASSEMBLY, NONME..... UOC:APC, AP6, AP8,	1

SECTION II

TM 9-2350-277-24P

(1) ITEM NO	(2) SMR	(3) NSN	(4) CAGE	(5) PART NUMBER	(6) DESCRIPTION AND USABLE ON CODE (UOC)	(7) QTY
27	PAOZZ	4720-01-249-2024	96906	MS52103A120140R	HOSE ASSEMBLY, NONME..... UOC:APC, AP6, AP8,	1
28	PAOZZ	4730-00-797-6566	96906	MS51510A8	TEE, TUBE..... UOC:APC, AP6, AP8,	1
29	PAOZZ	4730-00-467-2597	96906	MS51510A12	TEE, TUBE..... UOC:APC, AP6,	1
29	PAOZZ	4730-01-041-5233	96906	MS51517A12	CROSS, TUBE..... UOC:AP8,	1
30	PAOZZ	4730-00-647-3311	96906	MS51532B12	CAP, TUBE..... UOC:APC, AP6, AP8,	1
31	PAOZZ	4720-01-248-8816	96906	MS52103A081280R	HOSE ASSEMBLY, NONME..... UOC:APC, AP6, AP8,	1
32	PAOZZ	4720-01-254-0184	96906	MS52103A121270R	HOSE ASSEMBLY, NONME..... UOC:APC, AP6, AP8,	1
33	PAOZZ	5340-00-200-7449	96906	MS21919WDG18	CLAMP, LOOP..... UOC:APC, AP6, AP8,	1
34	PAOZZ	4720-01-256-4877	96906	MS52103A080544R	HOSE ASSEMBLY, NONME..... UOC:APC, AP6, AP8,	1

END OF FIGURE





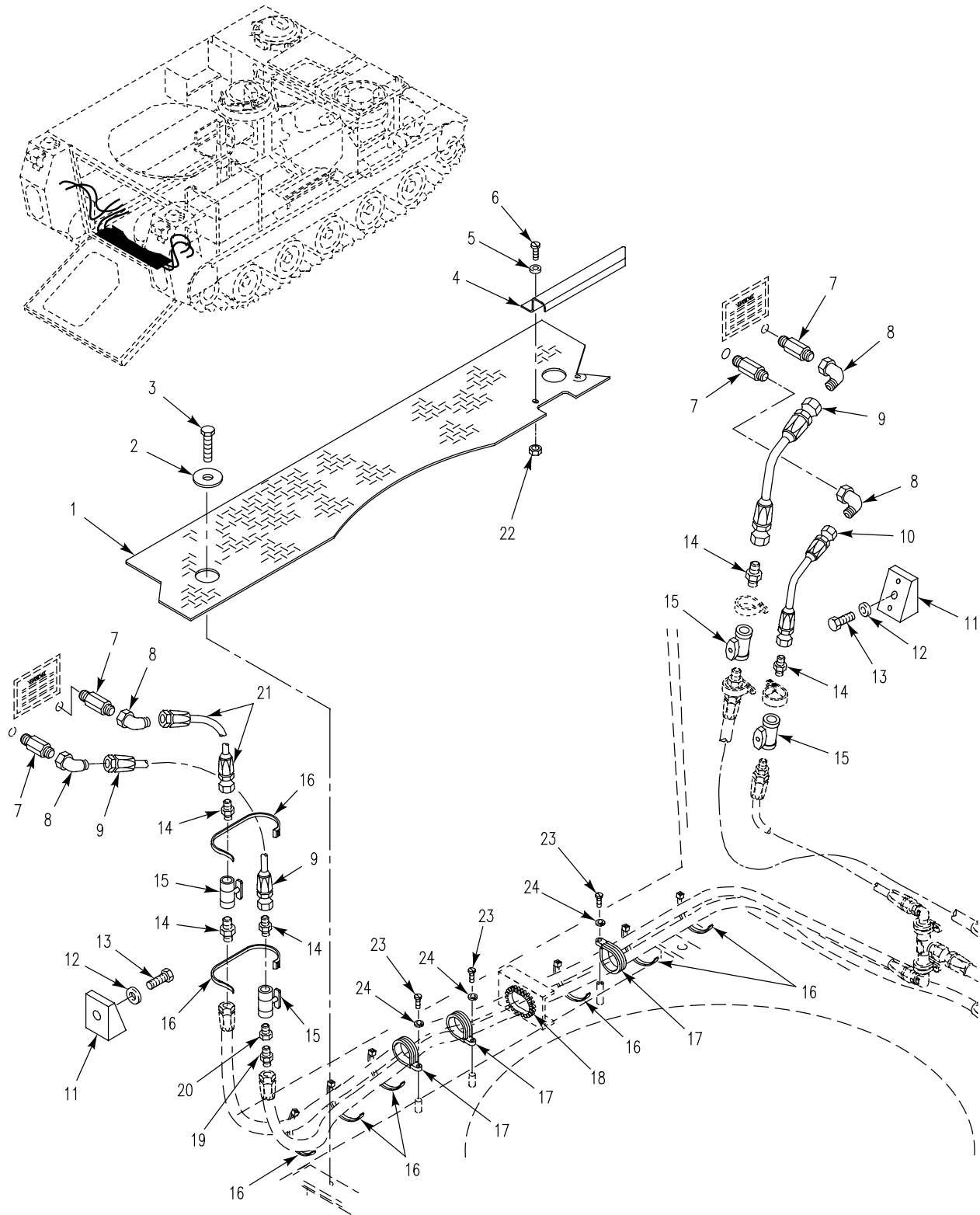

Figure 32. Fuel Lines, Fittings and Mounting Hardware (M1064A3)

## SECTION II

TM 9-2350-277-24P  
C02

(1) ITEM NO	(2) SMR	(3) NSN	(4) CAGE	(5) PART NUMBER	(6) DESCRIPTION AND USABLE ON CODE (UOC)	(7) QTY
					GROUP 0306 TANKS, LINES, FITTINGS, HEADERS CONTINUED FIG. 32 FUEL LINES, FITTINGS AND MOUNTING HARDWARE (M1064A3)	
1	PAOZZ	2510-01-349-3994	19207	12381876	FLOOR, BODY, VEHICULA.....	1
2	PAOZZ	5310-00-986-8710	19207	10886540	UOC:AP2, WASHER, SHOULDERED.....	2
3	PAOZZ	5305-00-719-5219	80204	B1821BH050F125N	UOC:AP2, SCREW, CAP, HEXAGON H.....	6
4	PAOZZ	2590-01-498-2720	19207	12369609-1	UOC:AP2, BRACKET, VEHICULAR C.....	1
5	PAOZZ	5310-00-809-4058	96906	MS27183-10	UOC:AP2, WASHER, FLAT.....	2
6	PAOZZ	5305-00-988-1724	96906	MS35206-280	UOC:AP2, SCREW, MACHINE.....	2
7	PAOZZ	4730-01-263-7151	19207	12354854-1	UOC:AP2, ADAPTER, STRAIGHT, PI.....	4
8	PAOZZ	4730-00-812-2434	96906	MS51521A8	UOC:AP2, ELBOW, TUBE.....	4
9	PAOZZ	4720-01-254-7372	96906	MS52103A080164R	UOC:AP2, HOSE ASSEMBLY, NONME.....	2
10	PAOZZ	4720-01-254-9873	96906	MS52103A080092R	UOC:AP2, HOSE ASSEMBLY, NONME.....	1
11	PAOZZ	5340-01-259-0254	19207	12354855	UOC:AP2, BRACKET, MOUNTING.....	2
12	PAOZZ	5310-00-000-0079	19200	10910174-33	UOC:AP2, WASHER, FLAT.....	2
13	PAOZZ	5305-00-688-2111	80204	B1821BH038C138N	UOC:AP2, SCREW, CAP, HEXAGON H.....	2
14	PAOZZ	4730-00-813-9611	96906	MS51500A8	UOC:AP2, ADAPTER, STRAIGHT, PI.....	5
15	PAOZZ	4820-01-252-7379	19207	12298210-2	UOC:AP2, VALVE, BALL.....	4
16	PAOZZ	5975-00-156-3253	96906	MS3367-2-9	UOC:AP2, STRAP, TIEDOWN, ELECT.....	12
17	PAOZZ	5340-00-598-0622	96906	MS21919WDG21	UOC:AP2, CLAMP, LOOP.....	3
18	PAOZZ	5325-00-783-4754	96906	MS21266-5N	UOC:AP2, GROMMET, NONMETALLIC.....	1
19	PAOZZ	4730-00-865-9251	96906	MS51500A12-8	UOC:AP2, ADAPTER, STRAIGHT, PI.....	1
20	PAOZZ	4730-01-250-1790	19207	12349979	UOC:AP2, REDUCER, PIPE.....	1
21	PAOZZ	4720-01-254-7373	96906	MS52103A080100R	UOC:AP2, HOSE ASSEMBLY, NONME.....	2
22	PAOZZ	5310-00-088-1251	81349	M45913/1-4CG5C	UOC:AP2, NUT, SELF-LOCKING, HE.....	2
23	PAOZZ	5305-00-984-6208	96906	MS35206-261	UOC:AP2, SCREW, MACHINE.....	3
24	PAOZZ	5310-00-576-5752	80205	MS35333-39	UOC:AP2, WASHER, LOCK.....	3

END OF FIGURE

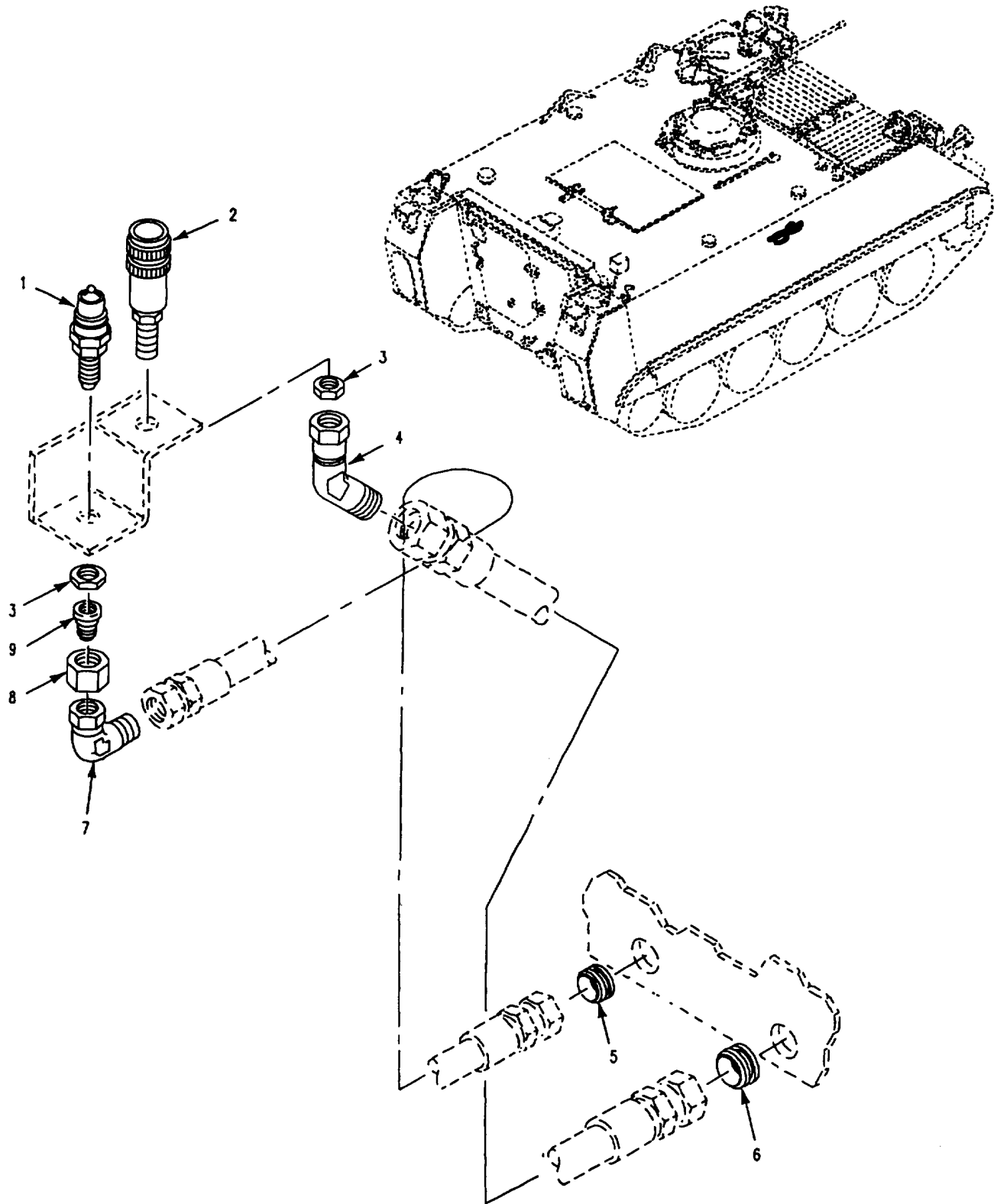

Figure 33. Fuel Line Fittings  
(M1059A3, M113A3, M58)

SECTION II

TM 9-2350-277-24P

(1) ITEM NO	(2) SMR	(3) NSN	(4) CAGE	(5) PART NUMBER	(6) DESCRIPTION AND USABLE ON CODE (UOC)	(7) QTY
GROUP 0306 TANKS, LINES, FITTINGS, HEADERS CONTINUED FIG. 33 FUEL LINE FITTINGS (M113A3,M1059A3,M58)						
1	PAOZZ	4730-01-140-8250	19207	12297003-3	COUPLING HALF, QUICK..... UOC:APC,AP6,AP8,	1
2	PAOZZ	4730-01-140-8251	19207	12297003-4	COUPLING HALF, QUICK..... UOC:APC,AP6,AP8,	1
3	PAOZZ	4730-01-093-8464	96906	MS51860-58	LOCKNUT, TUBE FITTIN..... UOC:APC,AP6,AP8,	2
4	PAOZZ	4730-00-434-6394	96906	MS51522A12	ELBOW, TUBE..... UOC:APC,AP6,AP8,	1
5	PAOZZ	5325-00-202-1604	96906	MS35489-111	GROMMET, NONMETALLIC..... UOC:APC,AP6,AP8,	1
6	PAOZZ	5325-00-174-9325	96906	MS35489-107	GROMMET, NONMETALLIC..... UOC:APC,AP6,AP8,	1
7	PAOZZ	4730-00-812-2434	96906	MS51521A8	ELBOW, TUBE..... UOC:APC,AP6,AP8,	5
8	PAOZZ	4730-00-812-0924	96906	MS51531B12	NUT, TUBE COUPLING..... UOC:APC,AP6,AP8,	1
9	PAOZZ	4730-00-675-9216	96906	MS51534A12-8	REDUCER, TUBE..... UOC:APC,AP6,AP8,	1

END OF FIGURE

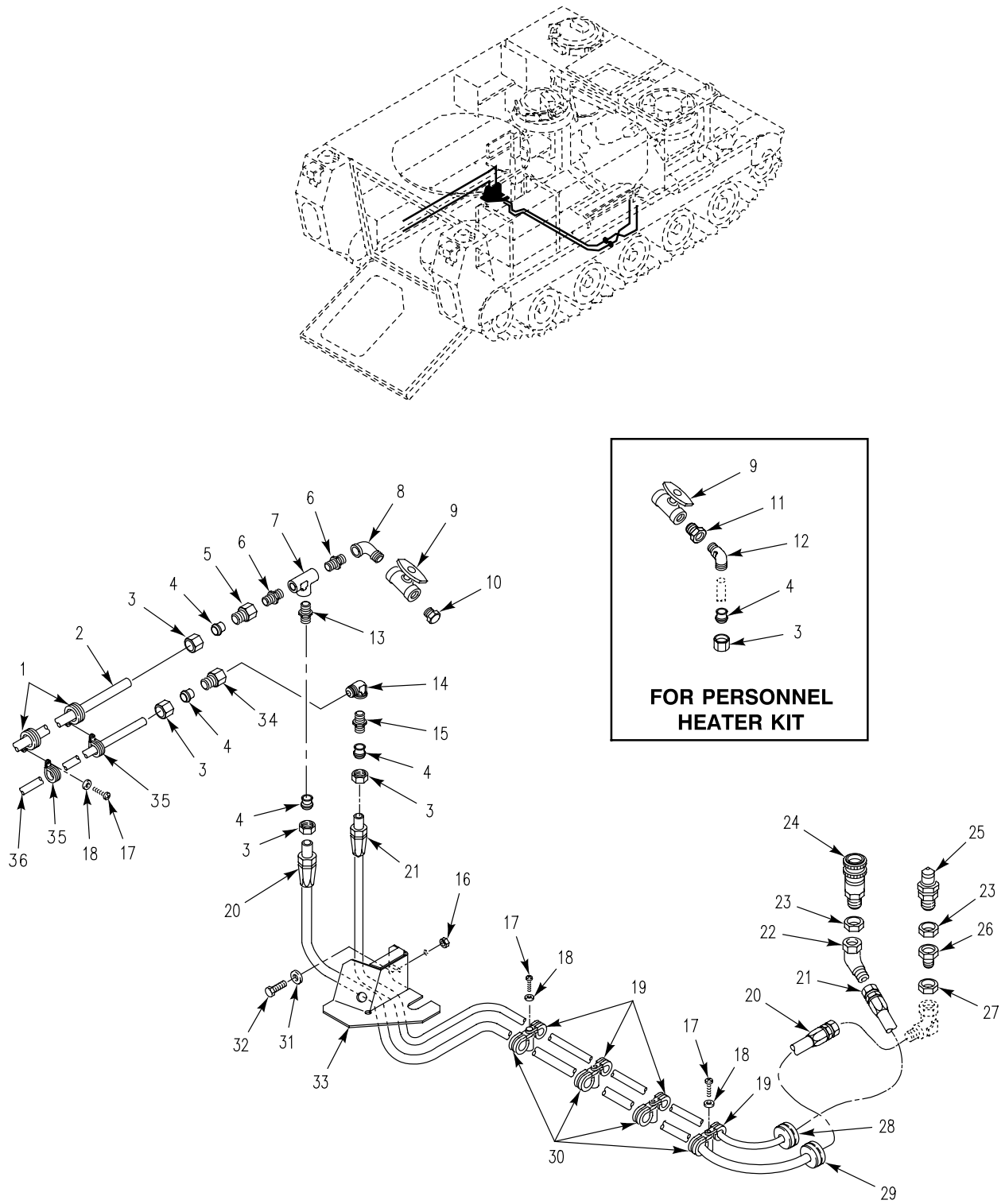

Figure 34. Fuel lines, Fittings and Mounting Hardware (M1064A3)

## SECTION II

TM 9-2350-277-24P  
C02

(1) ITEM NO	(2) SMR	(3) NSN	(4) CAGE	(5) PART NUMBER	(6) DESCRIPTION AND USABLE ON CODE (UOC)	(7) QTY
					GROUP 0306 TANKS, LINES, FITTINGS, HEADERS CONTINUED FIG. 34 FUEL LINES, FITTINGS AND MOUNTING HARDWARE (M1064A3)	
1	PAOZZ	5340-00-286-9427	96906	MS21919WDG12	CLAMP, LOOP.....	3
2	PAOZZ	4710-01-411-0643	19207	12269514-1	UOC:AP2, TUBE, METALLIC.....	1
3	PAOZZ	4730-00-025-7508	96906	MS51823-5	UOC:AP2, NUT, TUBE COUPLING.....	1
4	PAOZZ	4730-00-834-0664	81343	6 080115BC	UOC:AP2, SLEEVE, CLINCH, TUBE.....	1
5	PAOZZ		96906	MS51816-8	UOC:AP2, ADAPTER, STRAIGHT, PI.....	1
6	PAOZZ	4730-00-618-2945	88044	AN911-6J	UOC:AP2, NIPPLE, PIPE.....	2
7	PAOZZ	4730-00-841-0832	88044	AN917-6J	UOC:AP2, TEE, PIPE.....	1
8	PAOZZ	4730-00-253-4415	96906	MS39230-5	UOC:AP2, ELBOW, PIPE.....	1
9	PAOZZ	4820-01-107-3190	11978	3-4VCE1A3	UOC:AP2, VALVE, BALL.....	1
10	PAOZZ	4730-00-277-6332	96906	MS27769-6	UOC:AP2, PLUG, PIPE.....	1
11	PAOZZ	4730-00-202-6668	81348	WW-P-471BDQBUEB	UOC:AP2, BUSHING, PIPE.....	1
12	PAOZZ	4730-01-036-5064	30780	6VBUS	UOC:AP2, ELBOW, PIPE TO TUBE.....	1
13	PAOZZ	4730-00-796-0496	96906	MS51500A12S	UOC:AP2, ADAPTER, STRAIGHT, PI.....	1
14	PAOZZ	4730-00-253-4413	96906	MS39230-3	UOC:AP2, ELBOW, PIPE.....	1
15	PAOZZ	4730-00-813-9611	96906	MS51500A8	UOC:AP2, ADAPTER, STRAIGHT, PI.....	1
16	PAOZZ	5310-00-758-1900	19207	7341628	UOC:AP2, NUT, SELF-LOCKING, CL.....	1
17	PAOZZ	5305-00-984-6210	96906	MS35206-263	UOC:AP2, SCREW, MACHINE.....	6
18	PAOZZ	5310-00-596-7691	96906	MS35335-32	UOC:AP2, WASHER, LOCK.....	6
19	PAOZZ	5340-00-200-7451	96906	MS21919WDG17	UOC:AP2, CLAMP, LOOP.....	4
20	PAOZZ	4720-01-179-2930	96906	MS52103A080780R	UOC:AP2, HOSE ASSEMBLY, NONME.....	1
21	PAOZZ	4720-01-406-4712	96906	MS52103A120750R	UOC:AP2, HOSE ASSEMBLY, NONME.....	1
22	PAOZZ	4730-00-434-6394	96906	MS51522A12	UOC:AP2, ELBOW, TUBE.....	1
23	PAOZZ	4730-01-093-8464	96906	MS51860-58	UOC:AP2, LOCKNUT, TUBE FITTIN.....	1
24	PAOZZ	4730-01-140-8251	19207	12297003-4	UOC:AP2, COUPLING HALF, QUICK.....	1
25	PAOZZ	4730-01-140-8250	19207	12297003-3	UOC:AP2, COUPLING HALF, QUICK.....	1
26	PAOZZ	4730-00-675-9216	96906	MS51534A12-8	UOC:AP2, REDUCER, TUBE.....	1
27	PAOZZ	4730-00-812-0924	96906	MS51531B12	UOC:AP2, NUT, TUBE COUPLING.....	1
28	PAOZZ	5325-00-202-1604	96906	MS35489-111	UOC:AP2, GROMMET, NONMETALLIC.....	1
29	PAOZZ	5325-00-174-9325	96906	MS35489-107	UOC:AP2, GROMMET, NONMETALLIC.....	1

SECTION II

TM 9-2350-277-24P  
C02

(1) ITEM NO	(2) SMR	(3) NSN	(4) CAGE	(5) PART NUMBER	(6) DESCRIPTION AND USABLE ON CODE (UOC)	(7) QTY
30	PAOZZ	5340-00-286-9424	96906	MS21919WDG14	CLAMP, LOOP..... UOC:AP2,	4
31	PAOZZ	5310-00-809-3078	96906	MS27183-11	WASHER, FLAT..... UOC:AP2,	2
32	PAOZZ	5305-00-068-0508	80204	B1821BH025C075N	SCREW, CAP, HEXAGON H..... UOC:AP2,	2
33	PAOZZ	2590-01-498-2728	19207	12461028	GUARD, FUEL LINE..... UOC:AP2,	1
34	PAOZZ	4730-01-007-5219	96906	MS51816-6	ADAPTER, STRAIGHT, PI..... UOC:AP2,	1
35	PAOZZ	5340-00-291-5347	96906	MS21919WDG8	CLAMP, LOOP..... UOC:AP2,	2
36	PAOZZ	4710-01-142-8301	19207	12269515	TUBE, METALLIC..... UOC:AP2,	1

END OF FIGURE





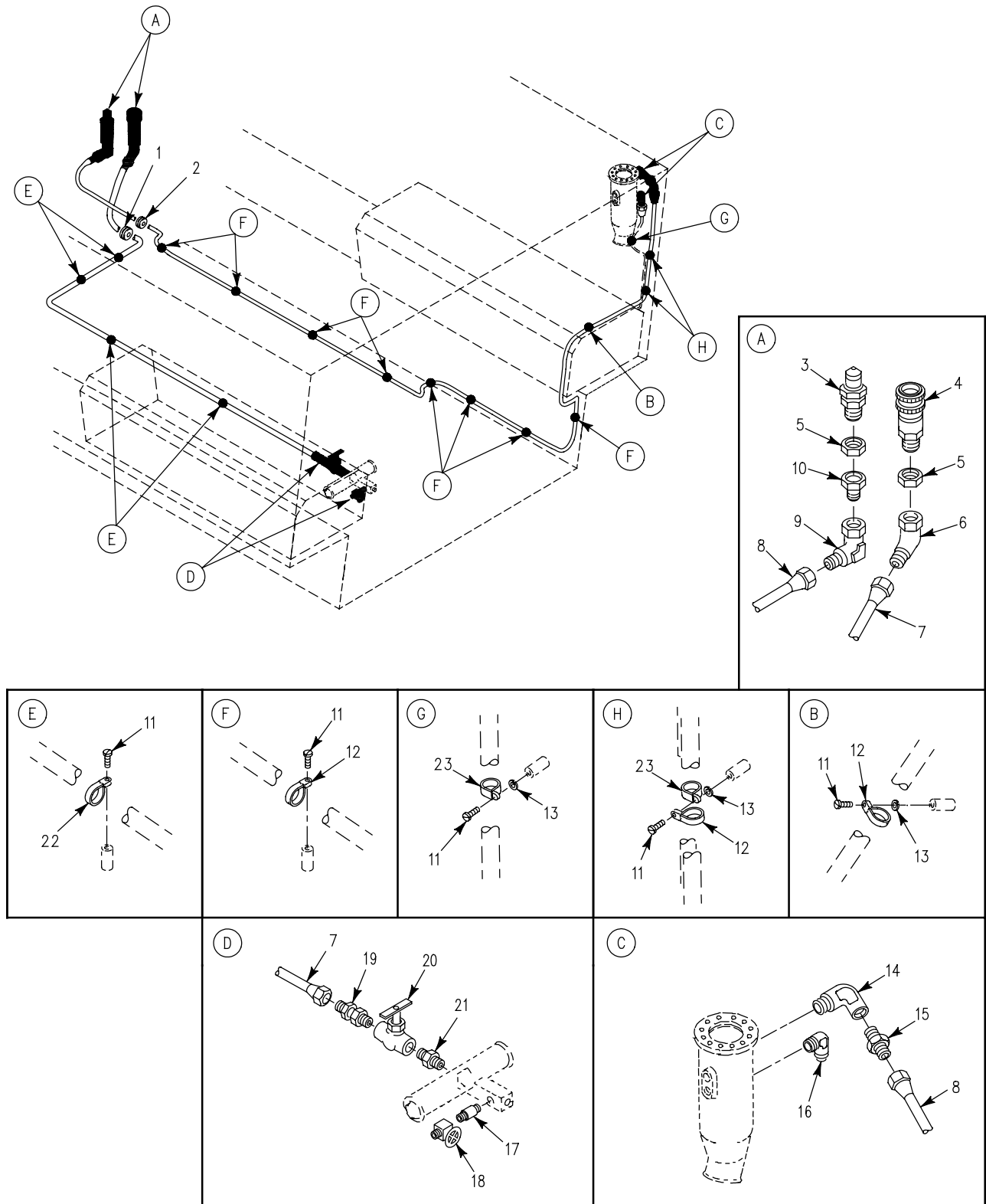

Figure 35. Fuel Line Fittings  
(M1068A3, M557A3)

SECTION II

TM 9-2350-277-24P

(1) ITEM NO	(2) SMR	(3) NSN	(4) CAGE	(5) PART NUMBER	(6) DESCRIPTION AND USABLE ON CODE (UOC)	(7) QTY
GROUP 0306 TANKS, LINES, FITTINGS, HEADERS CONTINUED FIG. 35 FUEL LINE FITTINGS (M577A3,M1068A3)						
1	PAOZZ	5325-00-202-1604	96906	MS35489-111S	GROMMET, NONMETALLI..... UOC:AP3,AP5,	1
2	PAOZZ	5325-00-174-9325	96906	MS35489-107S	GROMMET, NONMETALLI..... UOC:AP3,AP5,	1
3	PAOZZ	4730-01-140-8250	19207	12297003-3	COUPLING HALF,QUICK..... UOC:AP3,AP5,	1
4	PAOZZ	4730-01-140-8251	19207	12297003-4	COUPLING HALF,QUICK..... UOC:AP3,AP5,	1
5	PAOZZ	4730-01-093-8464	96906	MS51860-58	LOCKNUT, TUBE FITTIN..... UOC:AP3,AP5,	2
6	PAOZZ	4730-00-434-6394	96906	MS51522A12	ELBOW, TUBE..... UOC:AP3,AP5,	1
7	PAOZZ	4720-01-395-8769	96906	MS52103Z121100R	HOSE ASSEMBLY, NONME..... UOC:AP3,AP5,	1
8	PAOZZ	4720-01-396-4982	96906	MS52103Z082250R	HOSE ASSEMBLY, NONME..... UOC:AP3,AP5,	1
9	PAOZZ	4730-00-812-2434	96906	MS51521A8	ELBOW, TUBE..... UOC:AP3,AP5,	1
10	PAOZZ	4730-00-675-9216	96906	MS51534A12-8	REDUCER, TUBE..... UOC:AP3,AP5,	1
11	PAOZZ	5305-00-984-6210	96906	MS35206-263	SCREW, MACHINE..... UOC:AP3,AP5,	18
12	PAOZZ	5340-00-286-9427	96906	MS21919WDG12	CLAMP, LOOP..... UOC:AP3,AP5,	11
13	PAOZZ	5310-00-576-5752	96906	MS35333-39	WASHER, LOCK..... UOC:AP2,AP3,	6
14	PAOZZ	4730-00-555-8145	88044	AN914-2J	ELBOW, PIPE..... UOC:AP3,AP5,	1
15	PAOZZ		96906	MS51500B8-4	ADAPTER, STRAIGHT, PI..... UOC:AP3,AP5,	1
16	PAOZZ	4730-00-127-4461	96906	MS51815-6	ELBOW, PIPE TO TUBE..... UOC:AP3,AP5,	2
17	PAOZZ		19207	10932983-5	NIPPLE..... UOC:AP3,AP5,	1
18	PAOZZ	4820-00-785-8153	19207	8707872-1	COCK, SHUTOFF, SCREW..... UOC:AP3,AP5,	1
19	PAOZZ	4730-00-196-1468	96906	MS51953-97	NIPPLE, PIPE..... UOC:AP3,AP5,	1
20	PAOZZ	4820-01-107-3190	11978	3-4VCE1A3	VALVE, BALL..... UOC:AP3,AP5,	1
21	PAOZZ	4730-00-202-8469	96906	MS51500A12	ADAPTER, STRAIGHT, PI..... UOC:AP3,AP5,	1
22	PAOZZ	5340-00-286-9418	96906	MS21919WDG16	CLAMP, LOOP..... UOC:AP3,AP5,	6
23	PAOZZ	5340-00-598-0146	96906	MS21919WDG6	CLAMP, LOOP..... UOC:AP3,AP5,	3

END OF FIGURE

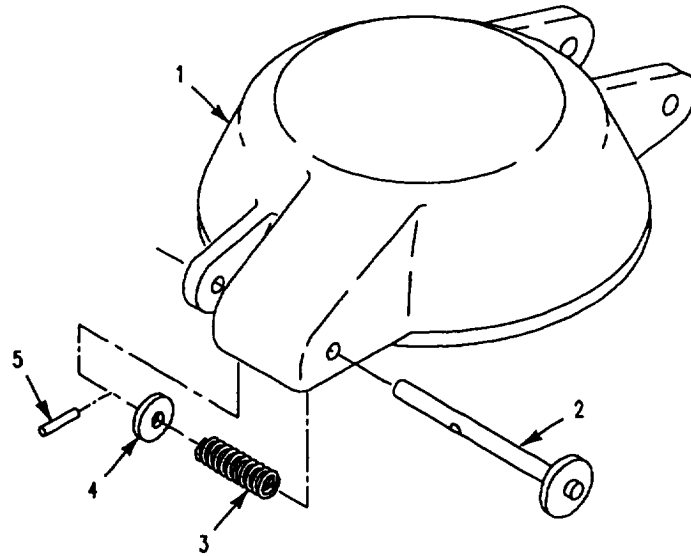

Figure 36. Cover, Fuel Access  
(M1059A3, M1064A3, M113A3, M58)

**SECTION II**

**TM 9-2350-277-24P**

(1) ITEM NO	(2) SMR	(3) NSN	(4) CAGE	(5) PART NUMBER	(6) DESCRIPTION AND USABLE ON CODE (UOC)	(7) QTY
					GROUP 0306 TANKS, LINES, FITTINGS, HEADERS CONTINUED FIG. 36 COVER, FUEL ACCESS (M113A3,M1059A3,M1064A3,M58)	
1	PAOZZ	2910-00-060-7263	19207	8756850	COVER, ACCESS.....	1
2	PAOZZ	5315-00-871-7197	19207	10875414	UOC:APC, AP2, AP6, AP8, PIN, STRAIGHT, HEADED.....	1
3	PAOZZ	5360-00-054-8367	19207	8340656	UOC:APC, AP2, AP6, AP8, SPRING, HELICAL, COMP.....	1
4	PAOZZ	5310-00-080-6004	96906	MS27183-14	UOC:APC, AP2, AP6, AP8, WASHER, FLAT.....	1
5	PAOZZ	5315-00-240-1014	96906	MS16562-5	UOC:APC, AP2, AP6, AP8, PIN, SPRING.....	1

END OF FIGURE

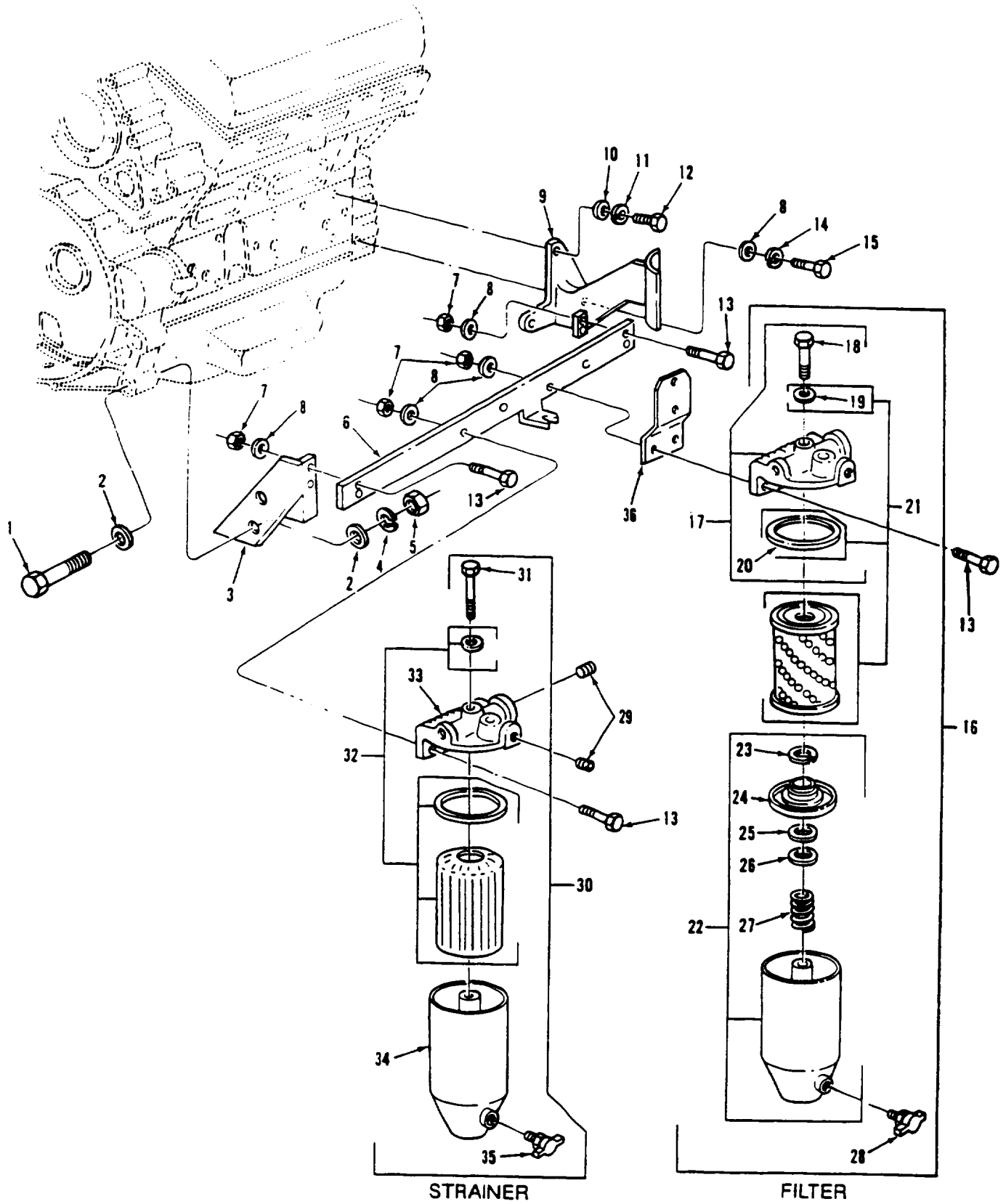

Figure 37. Fuel Filter and Strainer Assemblies and Related Parts

## SECTION II

TM 9-2350-277-24P  
C02

(1) ITEM NO	(2) SMR	(3) NSN	(4) CAGE	(5) PART NUMBER	(6) DESCRIPTION AND USABLE ON CODE (UOC)	(7) QTY
GROUP 0309 FUEL FILTERS						
FIG. 37 FUEL FILTER AND STRAINER						
ASSEMBLIES AND RELATED PARTS						
1	PAOZZ	5305-00-947-4355	80204	B1821BH075C325N	SCREW,CAP,HEXAGON H.....	2
2	PAOZZ	5310-00-809-8533	96906	MS27183-23	WASHER,FLAT.....	4
3	PAOZZ	2990-01-253-0547	72582	8928724	BRACKET,ENGINE ACCE.....	1
4	PAOZZ	5310-00-584-7888	96906	MS35338-51	WASHER,LOCK.....	2
5	PAOZZ	5310-00-763-8921	96906	MS51967-23	NUT,PLAIN,HEXAGON.....	2
6	PAOZZ	5342-01-253-8652	72582	8928725	BRACKET,ENGINE ACCE.....	1
7	PAOZZ	5310-00-087-4652	96906	MS51922-17	NUT,SELF-LOCKING,HE.....	8
8	PAOZZ	5310-00-080-6004	96906	MS27183-14	WASHER,FLAT.....	9
9	PAOZZ	2990-01-253-8653	72582	8928726	BRACKET,ENGINE ACCE.....	1
10	PAOZZ	5310-00-081-4219	96906	MS27183-12	WASHER,FLAT.....	2
11	PAOZZ	5310-00-407-9566	96906	MS35338-45	WASHER,LOCK.....	2
12	PAOZZ	5306-00-226-4827	80204	B1821BH031C100N	BOLT,MACHINE.....	2
13	PAOZZ	5305-00-782-9489	80204	B1821BH038C200N	SCREW,CAP,HEXAGON H.....	8
14	PAOZZ	5310-00-637-9541	96906	MS35338-46	WASHER,LOCK.....	1
15	PAOZZ	5305-00-068-0510	80204	B1821BH038C100N	SCREW,CAP,HEXAGON H.....	1
16	PAOZZ	2910-00-781-1354	70040	T65	FILTER,FLUID FUEL FILTER.....	1
17	PAOZZ	2910-00-932-9634	72582	6436254	HEAD,FLUID FILTER.....	1
18	PAOZZ	5306-00-604-7961	70040	5573723	BOLT,SHOULDER FUEL FILTER.....	1
19	PAOZZ	5330-00-551-0433	70040	1503536	GASKET.....	1
20	PAOZZ	5330-00-846-9841	72582	5574161	GASKET.....	1
21	PAOZZ	2910-00-287-1912	79396	CW226MP	FILTER ELEMENT,FLUI FUEL FILTER....	1
22	PAOZZ	2940-00-015-3609	72582	5575169	FILTER BODY,FLUID.....	1
23	PAOZZ	5365-00-543-3615	72582	5574120	RING,RETAINING.....	1
24	PAOZZ	5340-00-612-3134	72582	5574123	SEAT,FUEL FILTER EL.....	1
25	PAOZZ	5330-00-612-3123	30379	5574126	GASKET.....	1
26	PAOZZ	5340-01-024-6099	70040	0F209	SEAT,HELICAL COMPRE.....	1
27	PAOZZ	5360-00-619-8198	70040	5573736	SPRING,HELICAL,COP.....	1
28	PAOZZ	4821-00-849-1220	96906	MS35782-5	COCK,DRAIN.....	1
29	PAOZZ	4730-00-010-3885	72582	8924517	PLUG,PIPE.....	2
30	PAOZZ	2910-00-050-9838	70040	6436075	FILTER,FEED PRESSUR FUEL STRAINER..	1
31	PAOZZ	5306-00-080-7294	70040	0F592	BOLT,FUEL FILTER CO FUEL STRAINER..	1
32	PAOZZ	2940-00-745-7730	70040	T552	FILTER ELEMENT,FLUI FUEL STRAINER..	1
					UOC:APC,AP2,AP3,AP5,AP6,AP7,	
33	PAOZZ	2910-00-050-9879	70040	6436746	COVER,FILTER.....	1
34	PAOZZ	2910-00-922-2424	70040	5575893	SHELL ASSEMBLY FILT.....	1
35	PAOZZ	4821-00-849-1220	96906	MS35782-5	COCK,DRAIN.....	1
36	PAOZZ	2990-01-254-1073	72582	23501827	BRACKET,ENGINE ACCE.....	1

END OF FIGURE

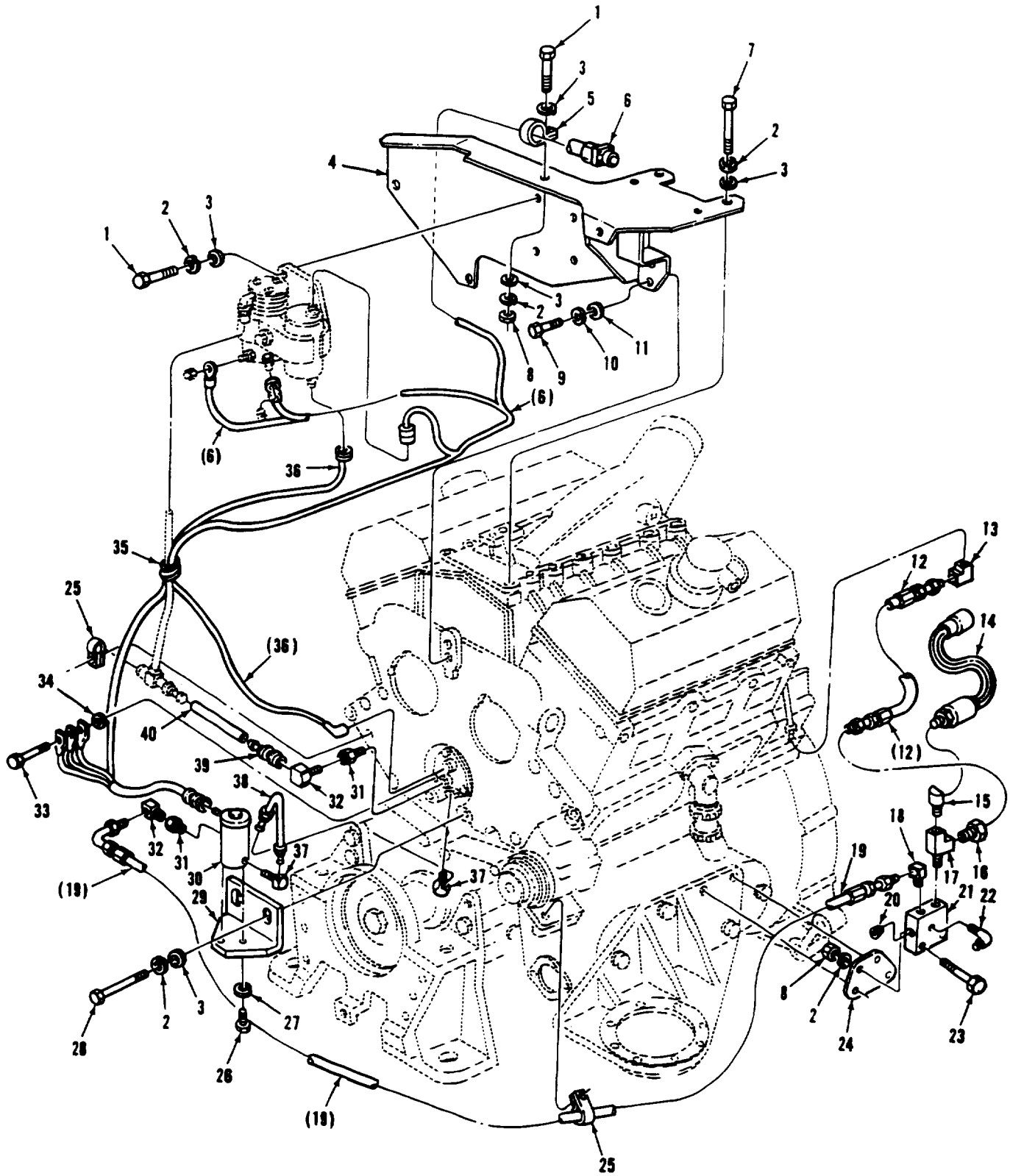

Figure 38. Air Box Heater Related Parts



## SECTION II

TM 9-2350-277-24P  
C02

(1) ITEM NO	(2) SMR	(3) NSN	(4) CAGE	(5) PART NUMBER	(6) DESCRIPTION AND USABLE ON CODE (UOC)	(7) QTY
GROUP 0311 ENGINE STARTING AIDS FIG. 38 AIR BOX HEATER RELATED PARTS						
1	PAOZZ	5305-00-068-0511	80204	B1821BH038C125N	SCREW,CAP,HEXAGON H.....	5
2	PAOZZ	5310-00-637-9541	96906	MS35338-46	WASHER,LOCK.....	11
3	PAOZZ	5310-00-080-6004	96906	MS27183-14	WASHER,FLAT.....	10
4	PAOZZ	5340-01-247-7925	72582	8928727	BRACKET,MOUNTING.....	1
5	PAOZZ	5340-01-016-0432	72582	5145429	CLIP.....	1
6	PAOZZ	6150-01-016-0434	72582	5145566	HARNES.....	1
7	PAOZZ	5305-00-725-2317	80204	B1821BH038C150N	SCREW,CAP,HEXAGON H.....	2
8	PAOZZ	5310-00-732-0558	96906	MS51967-8	NUT,PLAIN,HEXAGON.....	3
9	PAOZZ	5305-00-071-1787	80204	B1821BH044C113N	SCREW,CAP,HEXAGON H.....	2
10	PAOZZ	5310-00-209-0965	96906	MS35338-47	WASHER,LOCK.....	2
11	PAOZZ	5310-00-809-4085	96906	MS27183-16	WASHER,FLAT.....	2
12	PAOZZ	4720-00-904-4566	72582	5132612	HOSE ASSEMBLY,NONME LBK REAR HEAD TO JUNCTION BLOCK.....	1
13	PAOZZ	4730-00-716-4928	01276	502X5	ELBOW LBK HEAD REAR, FUEL SPILL....	1
14	PAOZZ	6685-01-167-4298	19207	12258932-6	TRANSMITTER,PRESSUR JUNCTION BLOCK.	1
15	PAOZZ	4735-00-595-4417	72582	190267	ELBOW,PIPE.....	1
16	PAOZZ	4730-00-288-9953	72582	9432264	ADAPTER,STRAIGHT,PI.....	1
17	PAOZZ	4730-10-053-2623	72582	444148	TEE,PIPE.....	1
18	PAOZZ	4730-00-014-3343	72582	8924215	ELBOW,PIPE TO TUBE FUEL OUTLET AT JUNCTION BLOCK.....	1
19	PAOZZ	4720-00-904-8102	72582	5132599	HOSE ASSEMBLY,NONME JUNCTION BLOCK TO SOLENOID VALVE.....	1
20	PAOZZ	4730-01-398-7635	72582	8923847	PLUG,PIPE JUNCTION BLOCK.....	1
21	PAOZZ	2910-01-251-1719	72582	8928896	BLOCK,FUEL INJECTOR JUNCTION BLOCK.	1
22	PAOZZ	4730-01-242-2825	7X677	9402839	ELBOW,PIPE TO TUBE JUNCTION BLOCK, FUEL SPILL.....	1
23	PAOZZ	5305-00-782-9489	80204	B1821BH038C200N	SCREW,CAP,HEXAGON H.....	2
24	PAOZZ	5340-01-251-3135	72582	8928897	BRACKET,BLOCK FUEL JUNCTION BLOCK..	1
25	PAOZZ	5340-00-161-5246	72582	2488022	CLAMP,LOOP.....	2
26	PAOZZ	5305-00-989-7435	96906	MS35207-264	SCREW,MACHINE SOLENOID VALVE.....	2
27	PAOZZ	5310-00-045-3296	96906	MS35338-43	WASHER,LOCK SOLENOID VALVE.....	2
28	PAOZZ	5305-00-543-2866	80204	B1821BH038C250N	SCREW,CAP,HEXAGON H SOLENOID VALVE BRACKET.....	2
29	XBOZZ		72582	23502456	BRACKET,ANGLE SOLENOID VALVE.....	1
30	PAOZZ	4810-00-974-7605	81978	X2628J	VALVE,SOLENOID.....	1
31	PAOZZ	4730-00-415-3172	79470	9995252-2	COUPLING,PIPE,SOLEN VALVE INLET & HEATER INLET-AIR.....	2
32	PAOZZ	4730-00-640-1051	79470	W400X5	ELBOW,PIPE TO TUBE, SOLENOID VALVE INLET & HEATER INLET AIR.....	2
33	PAOZZ	5306-00-226-4828	80204	B1821BH031C113N	BOLT,MACHINE.....	1
34	PAOZZ	5310-00-737-5429	02978	520275	WASHER,FLAT.....	1
35	PAOZZ	4720-01-127-6546	72582	5142470	TUBING,NONMETALLIC.....	1
36	PAOZZ	2920-01-016-0428	72582	5142056	WIRE,IGNITION WIRE TO HEATER.....	1
37	PAOZZ	4730-01-187-6671	72582	8925032	ELBOW,PIPE TO TUBE SOLENOID VALVE OUTLET & HEATER INLET-FUEL.....	2
38	PAOZZ	4710-01-287-4607	72582	23502455	TUBE ASSEMBLY,METAL SOLENOID VALVE TO HEATER.....	1
39	PAOZZ	4730-00-446-2584	72582	5189294	ADAPTER,STRAIGHT,TU AIR INLET HOSE AT HEATER.....	1
40	MOOZZ		01276	1525-4	HOSE,NONMETALLIC 6.5IN LG MAKE FROM P/N 1525-4,CK VALVE TO HEATER.....	1

END OF FIGURE

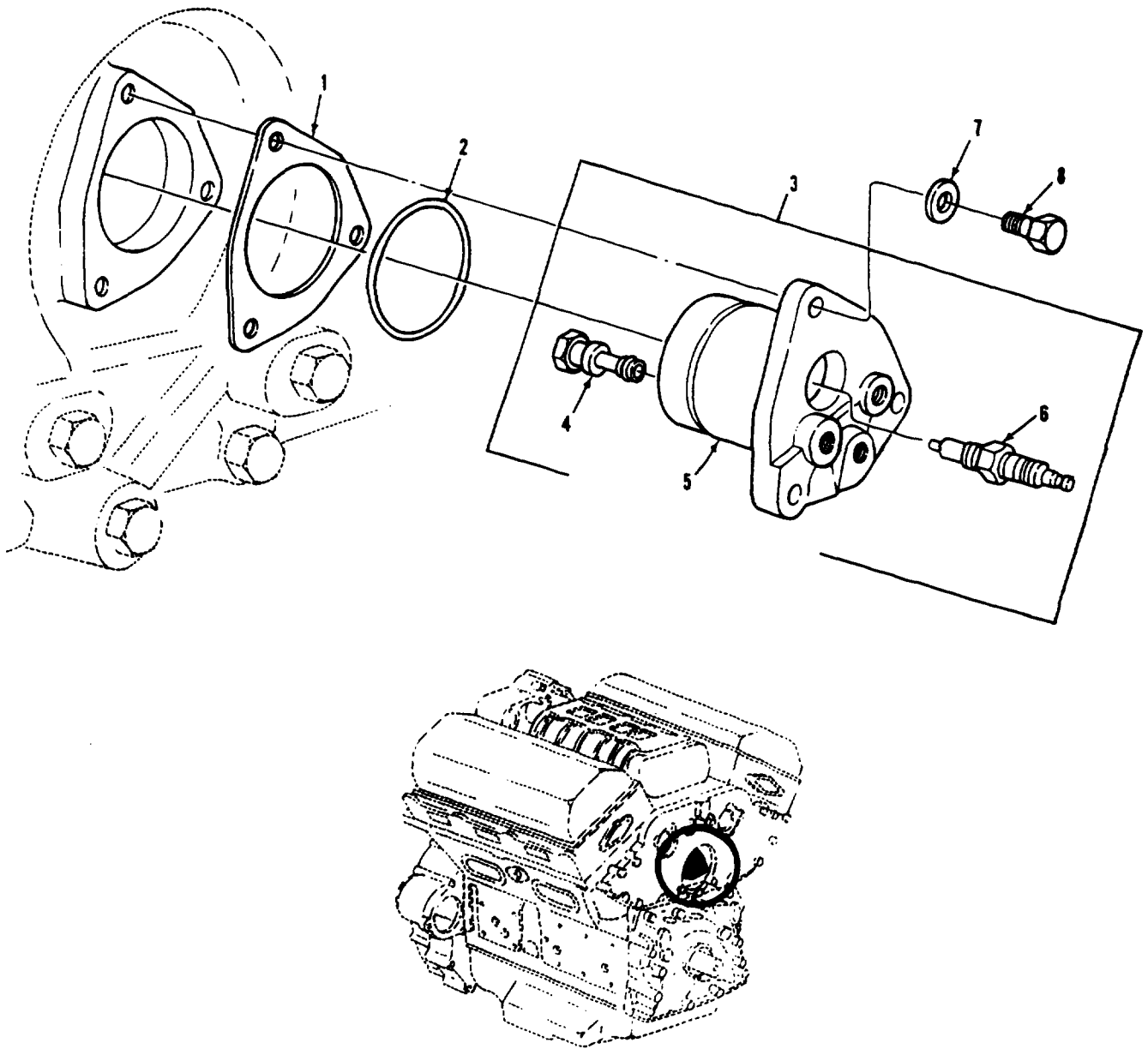

Figure 39. Air Box Heater Assembly

SECTION II

TM 9-2350-277-24P  
C02

(1) ITEM NO	(2) SMR	(3) NSN	(4) CAGE	(5) PART NUMBER	(6) DESCRIPTION AND USABLE ON CODE (UOC)	(7) QTY
					GROUP 0311 ENGINE STARTING AIDS	
					CONTINUED	
					FIG. 39 AIR BOX HEATER ASSEMBLY	
1	PAOZZ	5330-00-689-8265	72582	5109496	GASKET.....	1
2	PAOZZ	5330-00-403-0024	72582	5109517	GASKET.....	1
3	PAOZZ	2910-00-169-2829	72582	5144367	HEATER ASSEMBLY.....	1
4	PAOZZ	2910-00-423-0941	72582	5232650	NOZZLE,FUEL INJECTI.....	1
5	PAOZZ	2815-00-462-3715	72582	5144325	BODY,AIR HEATER.....	1
6	PAOZZ	4520-00-164-1323	72582	5611416	IGNITER,SPARK,FUEL.....	1
7	PAOZZ	5310-00-737-5429	02978	520275	WASHER,FLAT.....	2
8	PAOZZ	5306-00-226-4826	80204	B1821BH031C088N	BOLT,MACHINE.....	2

END OF FIGURE

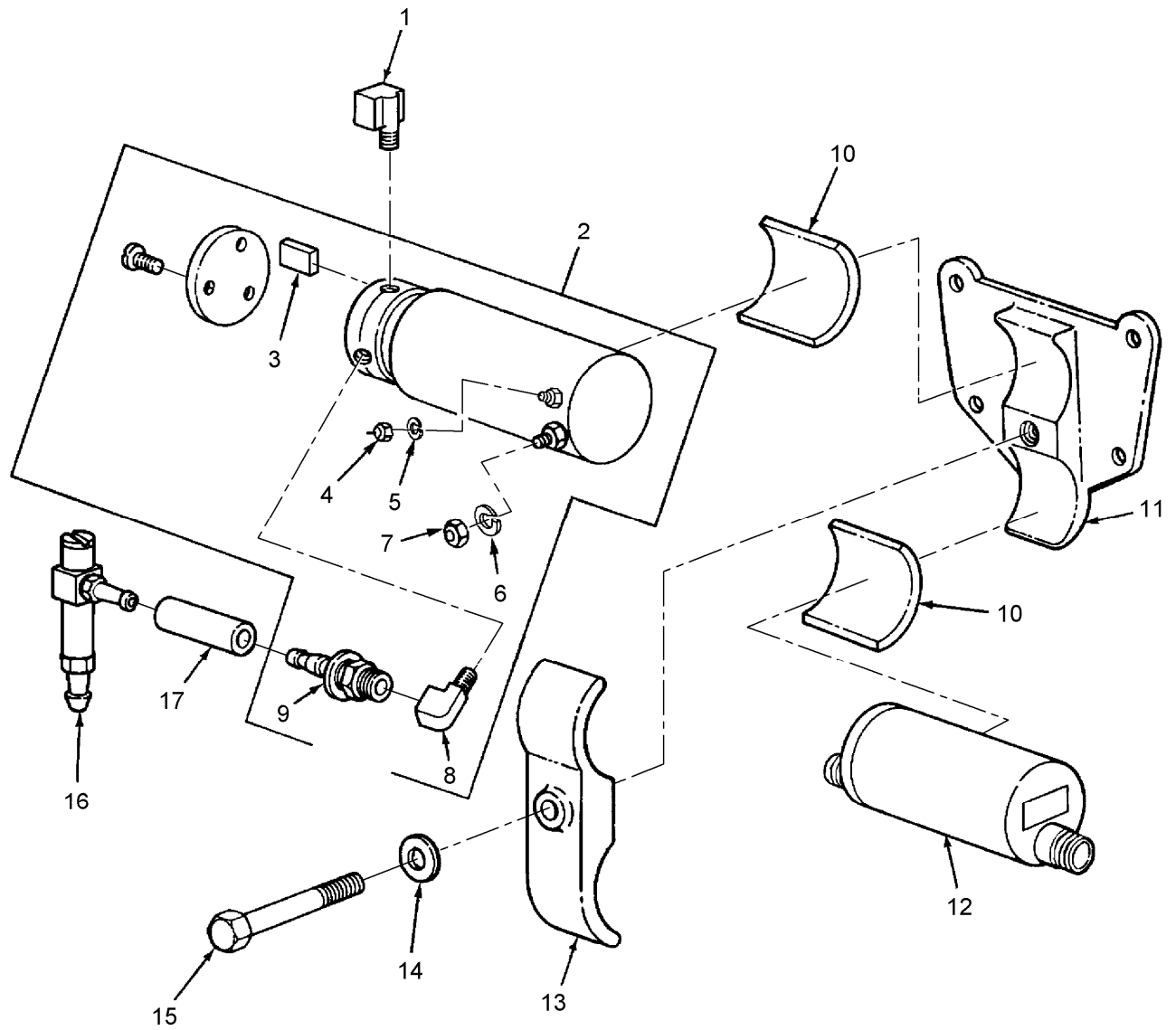

Figure 40. Air Pump, Ignition Coil, and Related Parts

SECTION II

TM 9-2350-277-24P  
C02

(1) ITEM NO	(2) SMR	(3) NSN	(4) CAGE	(5) PART NUMBER	(6) DESCRIPTION AND USABLE ON CODE (UOC)	(7) QTY
GROUP 0311 ENGINE STARTING AIDS						
CONTINUED						
FIG. 40 AIR PUMP, IGNITION COIL, AND RELATED PARTS						
1	PAOZZ	4730-00-277-8274	72582	137423	ELBOW,PIPE TO TUBE AIR PUMP AIR INLET PORT, 90 DEGREE ELBOW.....	1
2	PAOZZ	2910-00-103-4550	72582	5142748	PUMP,FUEL,ELECTRICA.....	1
3	PAOZZ	2540-01-105-3037	72582	8921167	.VANE SET,AIR PUMP.....	1
4	PAOZZ	5310-00-934-9757	96906	MS35649-282	.NUT,PLAIN,HEXAGON.....	2
5	PAOZZ	5310-00-045-3299	96906	MS35338-42	.WASHER,LOCK.....	1
6	PAOZZ	5310-00-045-3296	96906	MS35338-43	.WASHER,LOCK.....	1
7	PAOZZ	5310-00-852-8593	96906	MS35649-103	.NUT,PLAIN,HEXAGON.....	2
8	PAOZZ	4730-00-640-1051	12204	137422	.ELBOW,PIPE TO TUBE AIR PUMP OUTLET	1
9	PAOZZ	4730-00-446-2584	72582	5189294	.ADAPTER,STRAIGHT,TU.....	1
10	PAOZZ	2590-01-016-0429	72582	5145223	PAD,CUSHIONING.....	2
11	PAOZZ	2590-01-016-0430	72582	5145427	BRACKET,VEHICULAR C.....	1
12	PAOZZ	2920-00-770-1641	19207	7062198	IGNITION UNIT,MANIF.....	1
13	PAOZZ	5340-01-016-0431	72582	5145428	BRACKET,ANGLE.....	1
14	PAOZZ	5310-00-809-4061	96906	MS27183-15	WASHER,FLAT.....	1
15	PAOZZ	5306-01-015-5413	72582	5148932	BOLT.....	1
16	PAOZZ	4820-00-152-6195	72582	5145461	VALVE,CHECK,AIR HOS.....	1
17	MOOZZ		72582	5111278	HOSE,CUT TO 10.5 IN MAKE FROM P/N 1525-4.....	1

END OF FIGURE

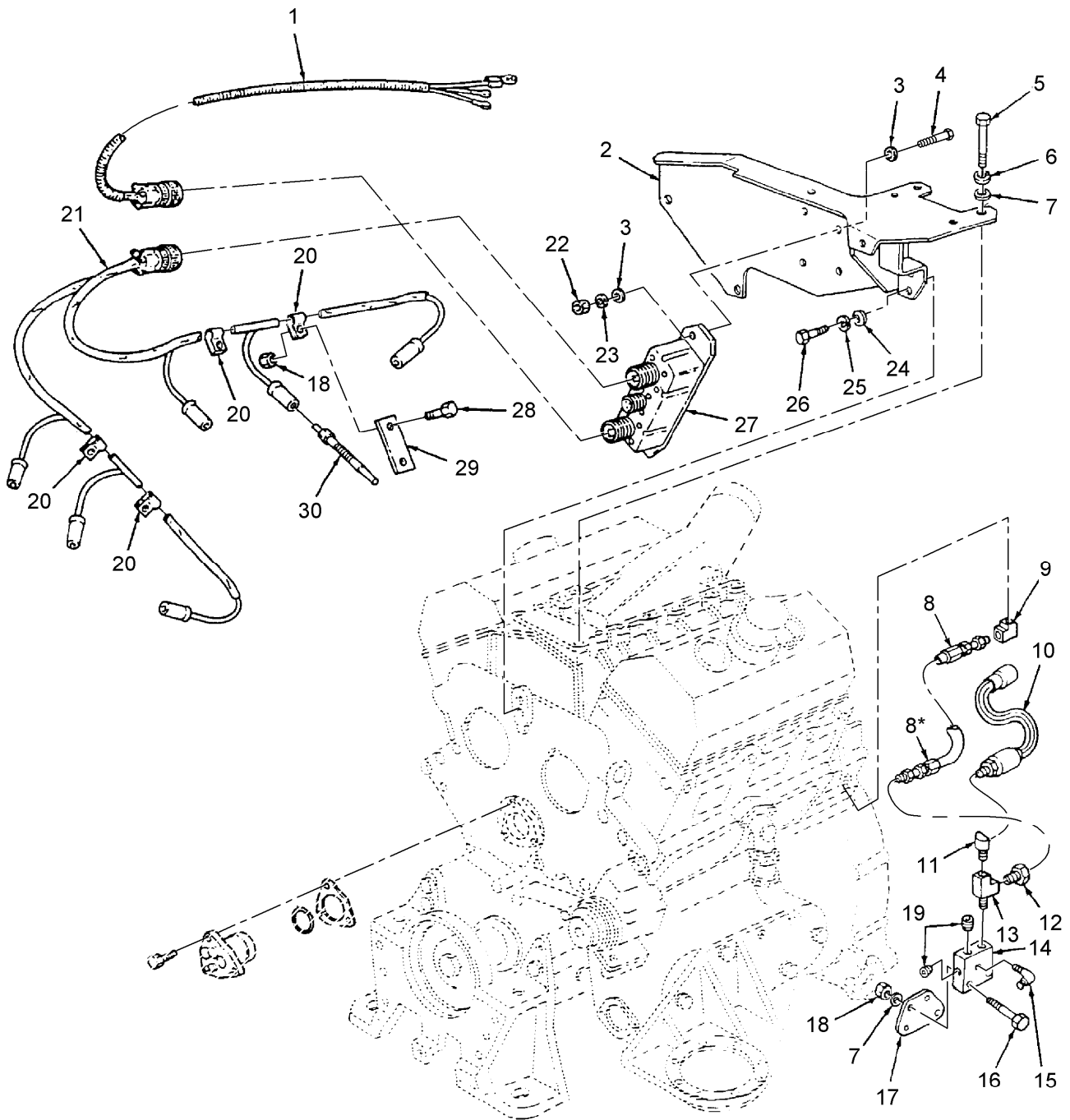

Figure 41. Glow Plug Controller and Related Parts

## SECTION II

TM 9-2350-277-24P  
C02

(1) ITEM NO	(2) SMR	(3) NSN	(4) CAGE	(5) PART NUMBER	(6) DESCRIPTION AND USABLE ON CODE (UOC)	(7) QTY
GROUP 0311 ENGINE STARTING AIDS CONTINUED FIG. 41 GLOW PLUG CONTROLLER AND RELATED PARTS						
1	PAOZZ	6150-01-371-0247	72582	23506389	CABLE ASSEMBLY,SPEC.....	1
2	PAOZZ	5340-01-499-1736	72582	23516121	BRACKET,MOUNTING MODEL 5063-593L...	1
3	PAOZZ	5310-00-081-4219	96906	MS27183-12	WASHER,FLAT.....	4
4	PAOZZ	5306-00-122-9721	72582	186624	BOLT,MACHINE.....	2
5	PAOZZ	5305-00-725-2317	96906	MS90728-64	SCREW,CAP,HEXAGON H.....	2
6	PAOZZ	5310-01-334-4710	80205	MS35338-46	WASHER,LOCK.....	4
7	PAOZZ	5310-00-080-6004	96906	MS27183-14	WASHER,FLAT.....	10
8	PAOZZ	4720-00-904-4566	72582	5132612	HOSE ASSEMBLY,NONME LBK REAR HEAD TO JUNCTION BLK.....	1
9	PAOZZ	4730-00-716-4928	01276	502X5	ELBOW HOSE TO TUBE LBK HEAD-REAR,FUEL SPILL.....	1
10	PAOZZ	6685-01-167-4298	19207	12258932-6	TRANSMITTER,PRESSUR JUNCTION BOX...	1
11	PAOZZ	4730-00-595-4417	72582	190367	ELBOW,PIPE.....	1
12	PAOZZ	4730-00-288-9953	72582	9432264	ADAPTER,STRAIGHT,PI.....	1
13	PAOZZ	4730-10-053-2623	72582	444148	TEE,PIPE.....	1
14	PAOZZ	2910-01-251-1719	72582	8928896	BLOCK,FUEL INJECTOR JUNCTION BLOCK WITH 0.106" RESTRICTOR.....	1
15	PAOZZ	4730-01-242-2825	7X677	9402839	ELBOW,PIPE TO TUBE JUNCTION BLOCK, FUEL SPILL.....	1
16	PAOZZ	5305-00-782-9489	80204	B1821BH038C200N	SCREW,CAP,HEXAGON H JUNCTION BOX...	2
17	PAOZZ	5340-01-251-3135	72582	8928897	BRACKET,BLOCK FUEL JUNCTION BOX...	1
18	PAOZZ	5310-00-732-0558	96906	MS51967-8	NUT,PLAIN,HEXAGON.....	4
19	PAOZZ	4730-01-398-7635	72582	8923847	PLUG,PIPE JUNCTION BOX.....	1
20	PAOZZ	5340-01-130-6245	72582	5144934	CLAMP,LOOP.....	4
21	PAOZZ	6150-01-439-9221	72582	23516122	HARNES,LOW PLUG.....	1
22	PAOZZ	5310-00-880-7744	96906	MS51967-5	NUT,PLAIN,HEXAGON.....	2
23	PAOZZ	5310-00-407-9566	96906	MS35338-45	WASHER,LOCK.....	2
24	PAOZZ	5310-00-809-4085	96906	MS27183-16	WASHER,FLAT.....	2
25	PAOZZ	5310-00-209-0965	96906	MS35338-47	WASHER,LOCK.....	2
26	PAOZZ	5305-00-071-1787	80204	B1821BH044C113N	SCREW,CAP,HEXAGON H.....	2
27	PAOZZ	6110-01-427-6395	72582	23514748	REGULATOR,CURRENT.....	1
28	PAOZZ	5305-01-242-1783	72582	8927578	SETSCREW.....	4
29	PAOZZ	5340-01-104-8888	72582	5130913	BRACKET,MOUNTING.....	4
30	PAOZZ	2920-01-434-7201	72582	23518271	GLOW PLUG.....	6

END OF FIGURE

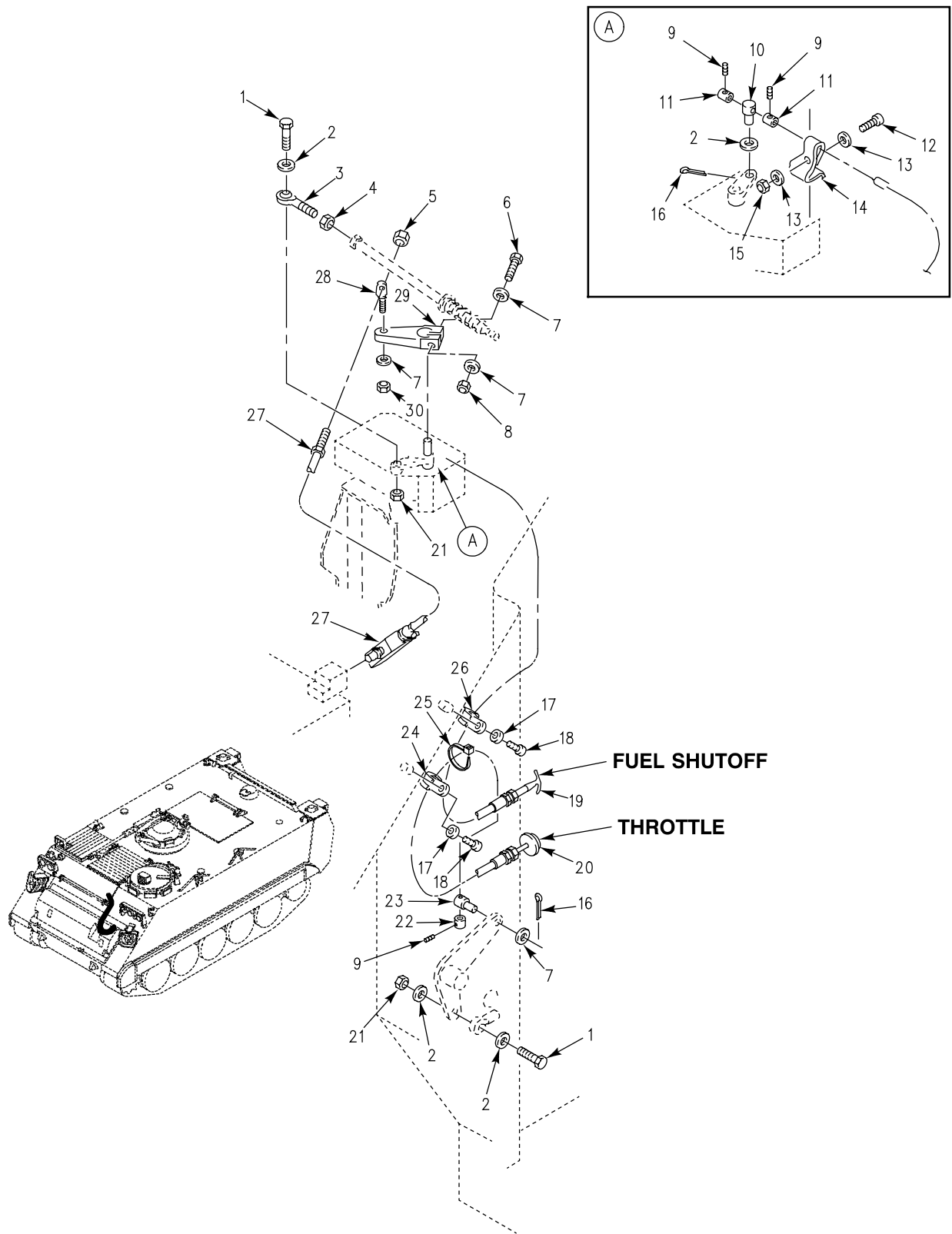

Figure 42. Fuel Controls



SECTION II

TM 9-2350-277-24P

(1) ITEM NO	(2) SMR	(3) NSN	(4) CAGE	(5) PART NUMBER	(6) DESCRIPTION AND USABLE ON CODE (UOC)	(7) QTY
GROUP 0312 ACCELERATOR, THROTTLE OR CHOKE CONTROLS FIG. 42 FUEL CONTROLS						
1	PAOZZ	5306-00-226-4829	80204	B1821BH031C125N	BOLT, MACHINE . . . . .	2
2	PAOZZ	5310-00-081-4219	96906	MS27183-12	WASHER, FLAT . . . . .	4
3	PAOZZ	3120-01-253-3040	19207	12349725-1	BEARING, PLAIN ROD E . . . . .	1
4	PAOZZ	5310-00-853-9335	96906	MS35691-13	NUT, PLAIN, HEXAGON . . . . .	1
5	PAOZZ	5310-00-043-0520	96906	MS35650-3252	NUT, PLAIN, HEXAGON . . . . .	1
6	PAOZZ	5305-00-071-2509	80204	B1821BH025C150N	SCREW, CAP, HEXAGON H . . . . .	1
7	PAOZZ	5310-00-809-4058	96906	MS27183-10	WASHER, FLAT . . . . .	4
8	PAOZZ	5310-00-088-1251	96906	MS51922-1	NUT, SELF-LOCKING, HE . . . . .	2
9	PAOZZ	5305-00-719-5342	96906	MS51963-34	SETSCREW . . . . .	3
10	PAOZZ	5315-00-718-4761	19207	10932820	PIN, STRAIGHT, HEADED . . . . .	1
11	PAOZZ	3040-00-884-7726	19207	10866049	COLLAR, SHAFT . . . . .	2
12	PAOZZ	5305-00-984-6210	96906	MS35206-263	SCREW, MACHINE . . . . .	1
13	PAOZZ	5310-00-809-8546	96906	MS27183-8	WASHER, FLAT . . . . .	2
14	PAOZZ	5340-00-197-1750	19207	11660779	CLAMP, LOOP . . . . .	1
15	PAOZZ	5310-00-934-9760	96906	MS35649-204	NUT, PLAIN, HEXAGON . . . . .	1
16	PAOZZ	5315-00-839-2325	80205	MS24665-132	PIN, COTTER . . . . .	2
17	PAOZZ	5310-00-576-5752	96906	MS35333-39	WASHER, LOCK . . . . .	2
18	PAOZZ	5305-00-984-6208	96906	MS35206-261	SCREW, MACHINE . . . . .	2
19	PAOZZ	2590-01-251-0682	19207	11589520-8	CONTROL ASSEMBLY, PU . . . . .	1
20	PAOZZ	2590-01-246-0948	41625	D303407-025-0042	CONTROL ASSY, PUSH . . . . .	1
21	PAOZZ	5310-00-984-3806	96906	MS51922-9	NUT, SELF-LOCKING, HE . . . . .	2
22	PAOZZ	3040-01-253-0517	19207	10866049-1	COLLAR, SHAFT . . . . .	1
23	PAOZZ	5315-00-086-6627	19207	10861665	PIN, SHOULDER, HEADLE . . . . .	1
24	PAOZZ	5340-00-291-5323	96906	MS21919WDG4	CLAMP, LOOP . . . . .	1
25	PAOZZ	5975-00-570-9598	96906	MS3367-7-9	STRAP, TIEDOWN, ELECT . . . . .	1
26	PAOZZ	5340-00-200-8560	96906	MS21919WDG5	CLAMP, LOOP . . . . .	1
27	PAOZZ	2590-01-210-0210	19207	12313400	MODULATOR, THROTTLE . . . . .	1
28	PAOZZ	5306-01-231-5150	19207	12313558	ANCHOR, THROTTLE VAL . . . . .	1
29	PAOZZ	3040-01-227-2161	19207	12313563	LEVER, REMOTE CONTRO . . . . .	1
30	PAOZZ	5310-00-903-8282	96906	MS21083N4	NUT, SELF-LOCKING, HE . . . . .	1

END OF FIGURE

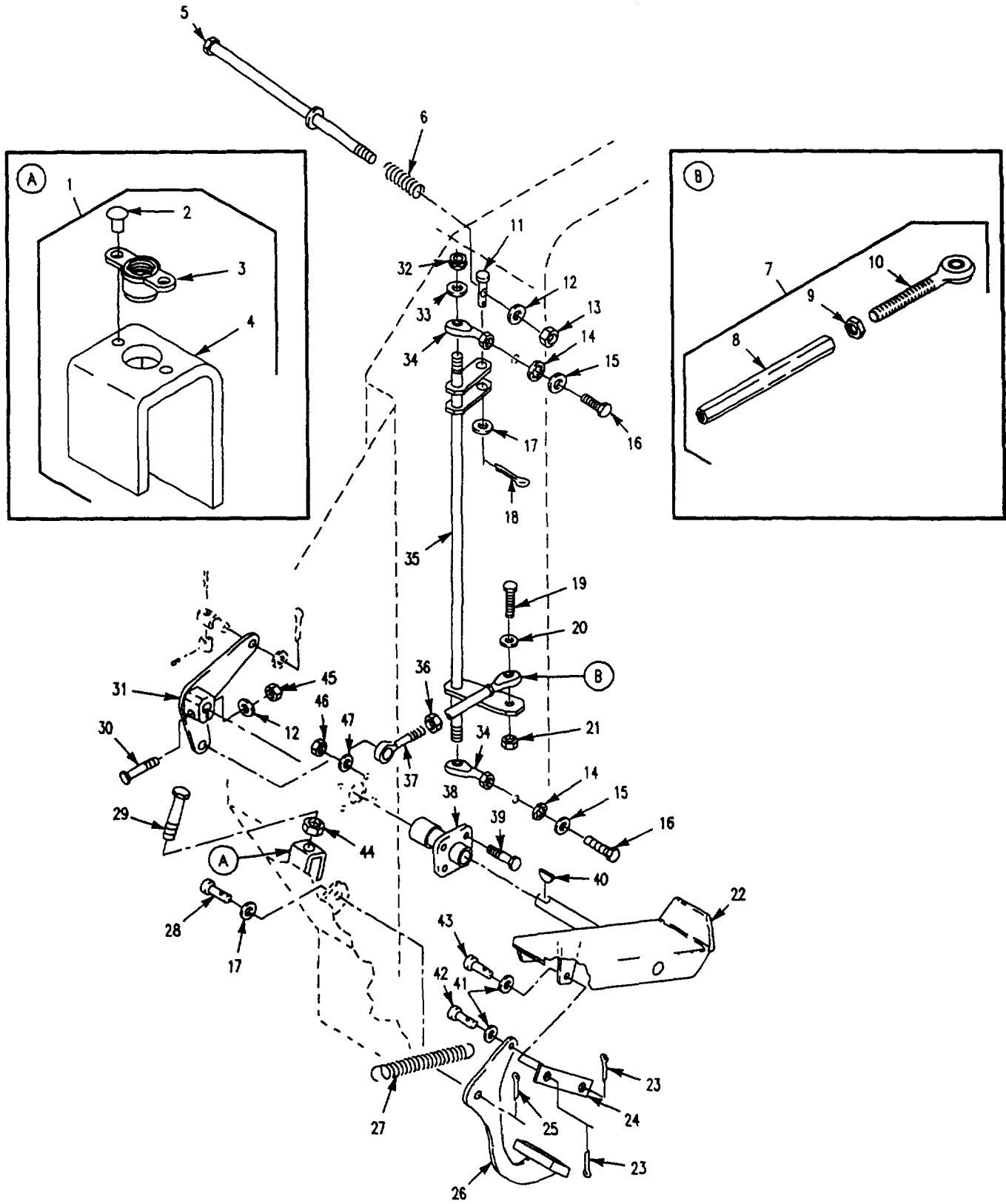

Figure 43. Fuel Control Linkage

## SECTION II

TM 9-2350-277-24P  
C02

(1) ITEM NO	(2) SMR	(3) NSN	(4) CAGE	(5) PART NUMBER	(6) DESCRIPTION AND USABLE ON CODE (UOC)	(7) QTY
GROUP 0312 ACCELERATOR, THROTTLE OR CHOKE CONTROLS CONTINUED FIG. 43 FUEL CONTROL LINKAGE						
1	PAFZZ	2540-00-781-8081	19207	10874759	SUPPORT ASSEMBLY, PE.....	1
2	PAFZZ	5320-00-855-7392	96906	MS20613-4P7	.RIVET, SOLID.....	2
3	PAFZZ	5310-00-004-7098	19207	7613130	.NUT, SELF-LOCKING, PL.....	1
4	XAFZZ		19207	10861651	.SUPPORT.....	1
5	PAOZZ	5306-01-254-7358	19207	12349720	ROD, THREADED END.....	1
6	PAOZZ	5360-00-587-5247	19207	10932832	SPRING, HELICAL, COMP.....	1
7	PAOOO	3040-01-280-0873	19207	12358383	CONNECTING LINK, RIG.....	1
8	XAOZZ		19207	12358383-1	.CONNECTING LINK, RIG.....	1
9	PAOZZ	5310-00-853-9335	96906	MS35691-13	.NUT, PLAIN, HEXAGON.....	1
10	PAOZZ	3120-01-246-7497	19207	12328984-1	.BEARING, PLAIN, ROD E.....	1
11	PAOZZ	5315-00-058-7076	19207	10932855	PIN, STRAIGHT, HEADED.....	1
12	PAOZZ	5310-00-809-4058	96906	MS27183-10	WASHER, FLAT.....	6
13	PAOZZ	5310-00-903-8282	96906	MS21083N4	NUT, SELF-LOCKING, HE.....	2
14	PAOZZ	5310-00-180-0277	96906	MS35333-76	WASHER, LOCK.....	2
15	PAHZZ	5310-00-596-7599	96906	MS15795-514	WASHER, FLAT.....	2
16	PAOZZ	5305-00-269-3238	96906	MS90727-62	SCREW, CAP, HEXAGON H.....	2
17	PAOZZ	5310-00-823-8803	96906	MS27183-21	WASHER, FLAT.....	2
18	PAOZZ	5315-00-816-1794	24617	103374	PIN, COTTER.....	1
19	PAOZZ	5306-00-226-4829	80204	B1821BH031C125N	BOLT, MACHINE.....	3
20	PAOZZ	5310-00-081-4219	96906	MS27183-12	WASHER, FLAT.....	5
21	PAOZZ	5310-00-984-3806	96906	MS51922-9	NUT, SELF-LOCKING, HE.....	3
22	PAOZZ	2540-00-999-2344	19207	10932839	PEDAL.....	1
23	PAOZZ	5315-00-842-3044	80205	MS24665-283	PIN, COTTER.....	2
24	PAOZZ	5340-00-781-8152	19207	10886716	LINK, ACCELERATOR PE.....	1
25	PAOZZ	5315-00-839-5822	80205	MS24665-353	PIN, COTTER.....	1
26	PAOZZ	2540-00-999-1976	19207	10886715	PEDAL, CONTROL.....	1
27	PAOZZ	5360-00-226-2052	19207	10890305	SPRING, HELICAL, EXTE.....	1
28	PAOZZ	5315-01-537-1410	96906	MS35810-17	PIN, STRAIGHT, HEADED.....	1
29	PAOZZ	5305-00-269-3246	96906	MS90727-70	SCREW, CAP, HEXAGON H.....	1
30	PAOZZ	5305-00-071-2510	80204	B1821BH025C175N	SCREW, CAP, HEXAGON H.....	1
31	PAOZZ	3040-01-306-6473	19207	12369604	BELL CRANK.....	1
32	PAOZZ	5310-00-935-9021	96906	MS51943-35	NUT, SELF-LOCKING, HE.....	1
33	PAOZZ	5310-00-000-0079	19200	10910174-33	WASHER, FLAT.....	1
34	PAOZZ	3120-01-253-7183	19207	12349725-2	BEARING, PLAIN, ROD E.....	2
35	PAOZZ	2590-01-243-0934	19207	12349701	SHAFT, SHOULDERED.....	1
36	PAOZZ	5310-00-853-9335	96906	MS35691-13	NUT, PLAIN, HEXAGON.....	2
37	PAOZZ	3120-01-246-7497	19207	12328984-1	BEARING, PLAIN, ROD E.....	1
38	PAOZZ	2590-00-999-2339	19207	10932984	GUIDE ASSEMBLY.....	1
39	PAOZZ	5305-00-068-0515	96906	MS90727-8	SCREW, CAP, HEXAGON H.....	4
40	PAOZZ	5315-00-616-5514	96906	MS35756-6	KEY, WOODRUFF.....	1
41	PAOZZ	5310-00-080-6004	96906	MS27183-14	WASHER, FLAT.....	2
42	PAOZZ	5315-00-081-7028	96906	MS20392-5C17	PIN, STRAIGHT, HEADED.....	1
43	PAOZZ	5315-00-825-8353	96906	MS20392-5C29	PIN, STRAIGHT, HEADED.....	1
44	PAOZZ	5310-00-975-2075	96906	MS35691-21	NUT, PLAIN, HEXAGON.....	1
45	PAOZZ	5310-00-088-1251	81349	M45913/1-4CG5C	NUT, SELF-LOCKING, HE.....	2
46	PAFZZ	5310-01-069-6345	96906	MS51866-18	NUT, SELF-LOCKING, SP.....	4
47	PAOZZ	5310-00-209-0027	96906	MS20002-4	WASHER, FLAT.....	4

END OF FIGURE

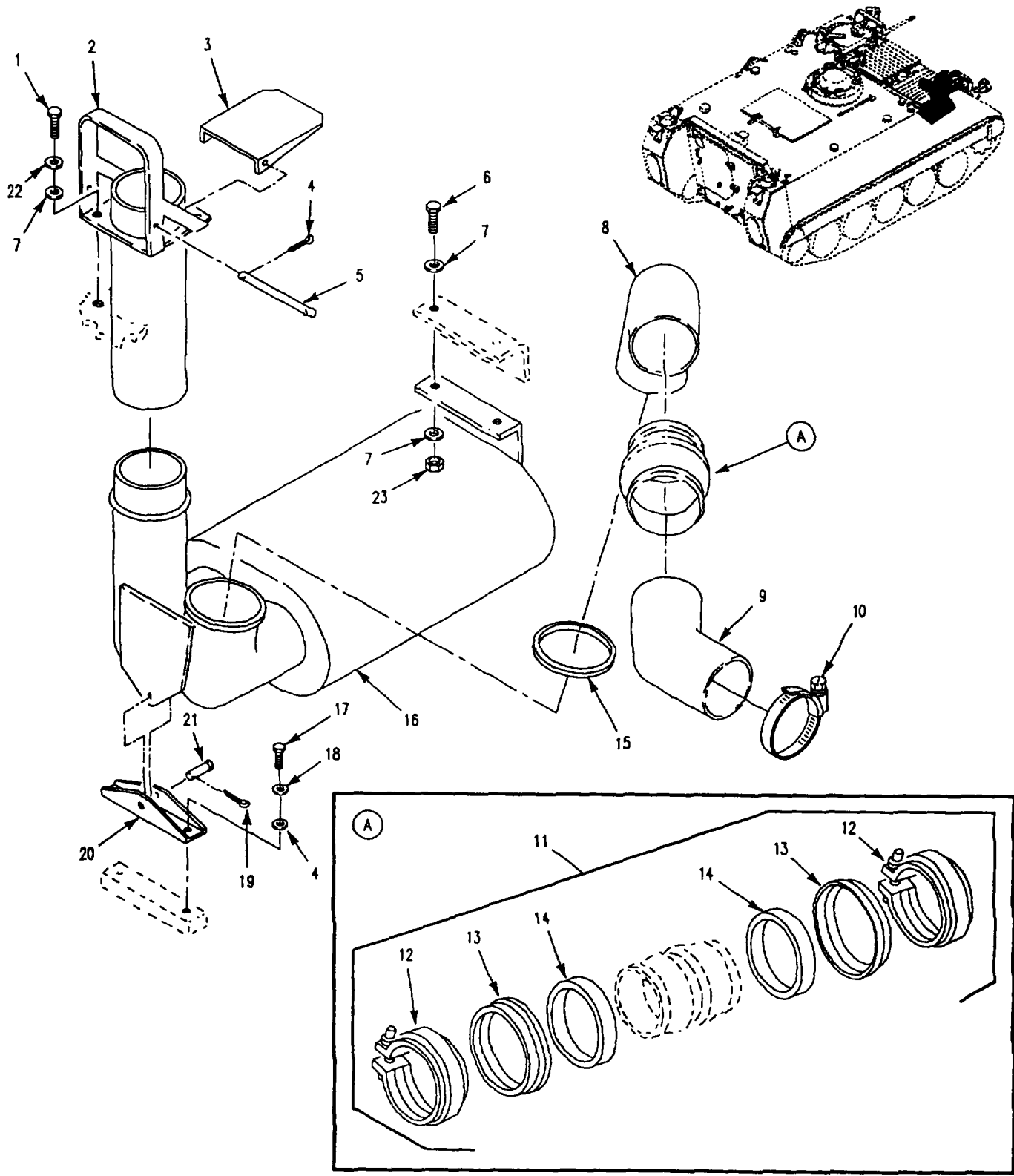

Figure 44. Exhaust System Assembly

SECTION II

TM 9-2350-277-24P  
C01

(1) ITEM NO	(2) SMR	(3) NSN	(4) CAGE	(5) PART NUMBER	(6) DESCRIPTION AND USABLE ON CODE (UOC)	(7) QTY
GROUP 04 EXHAUST SYSTEM						
GROPU 0401 MUFFLER AND PIPES						
FIG. 44 EXHAUST SYSTEM ASSEMBLY						
1	PAOZZ	5305-00-068-0511	80204	B1821BH038C125N	SCREW, CAP, HEXAGON H.....	4
2	PAOZZ	2990-01-292-8603	19207	12354981	PIPE, EXHAUST.....	1
3	PAOZZ	5340-01-348-2777	19207	12381993	COVER, ACCESS.....	1
4	PAOZZ	5315-00-234-1619	96906	MS24665-170	PIN, COTTER.....	1
5	PAOZZ	5315-01-252-5368	19207	12349977	PIN, STRAIGHT HEADLE.....	1
6	PAOZZ	5305-00-269-3238	96906	MS90727-62	SCREW, CAP, HEXAGON H.....	2
7	PAOZZ	5310-00-080-6004	96906	MS27183-14	WASHER, FLAT.....	10
8	PAOZZ	4730-01-245-4783	19207	12349731	ELBOW FLANGE TO HOS.....	1
9	PAOZZ	4730-01-242-4514	19207	12349730	ELBOW, FLANGE TO HOS.....	1
10	PAOZZ	5340-01-210-4901	19207	12313890	COUPLING, CLAMP, GROO.....	1
11	PAOOZ	2520-01-452-6376	55996	73G-500MS	JOINT, DOUBLE FLEX.....	1
12	PAOZZ	5340-01-134-3802	55996	78-500MS	.CLAMP, LOOP.....	2
13	PAOZZ	5365-01-134-3789	55996	79-500MS	.RING, RETAINING.....	2
14	PAOZA	5330-01-452-7627	55996	77G-500	.GASKET.....	2
15	PAOZZ	5340-01-106-6574	19207	12296720	COUPLING, CLAMP, GROO.....	1
16	PAOZZ	2990-01-245-7597	19207	12349774	MUFFLER, EXHAUST.....	1
17	PAOZZ	5305-01-010-2362	96906	MS18154-59	SCREW, CAP, HEXAGON H.....	2
18	PAOZZ	5310-00-595-7237	96906	MS35333-42	WASHER, LOCK.....	2
19	PAOZZ	5315-00-839-5822	80205	MS24665-353	PIN, COTTER.....	1
20	PAOZZ	5340-01-060-2961	19207	12253538	BRACKET, CHANNEL.....	1
21	PAOZZ	5315-00-057-4504	96906	MS20392-9C63	PIN, STRAIGHT, HEADED.....	1
22	PAOZZ	5310-00-637-9541	96906	MS35338-46	WASHER, LOCK.....	4
23	PAOZZ	5310-00-297-8380	96906	MS20500-624	NUT, SELF-LOCKING, HE.....	2

END OF FIGURE

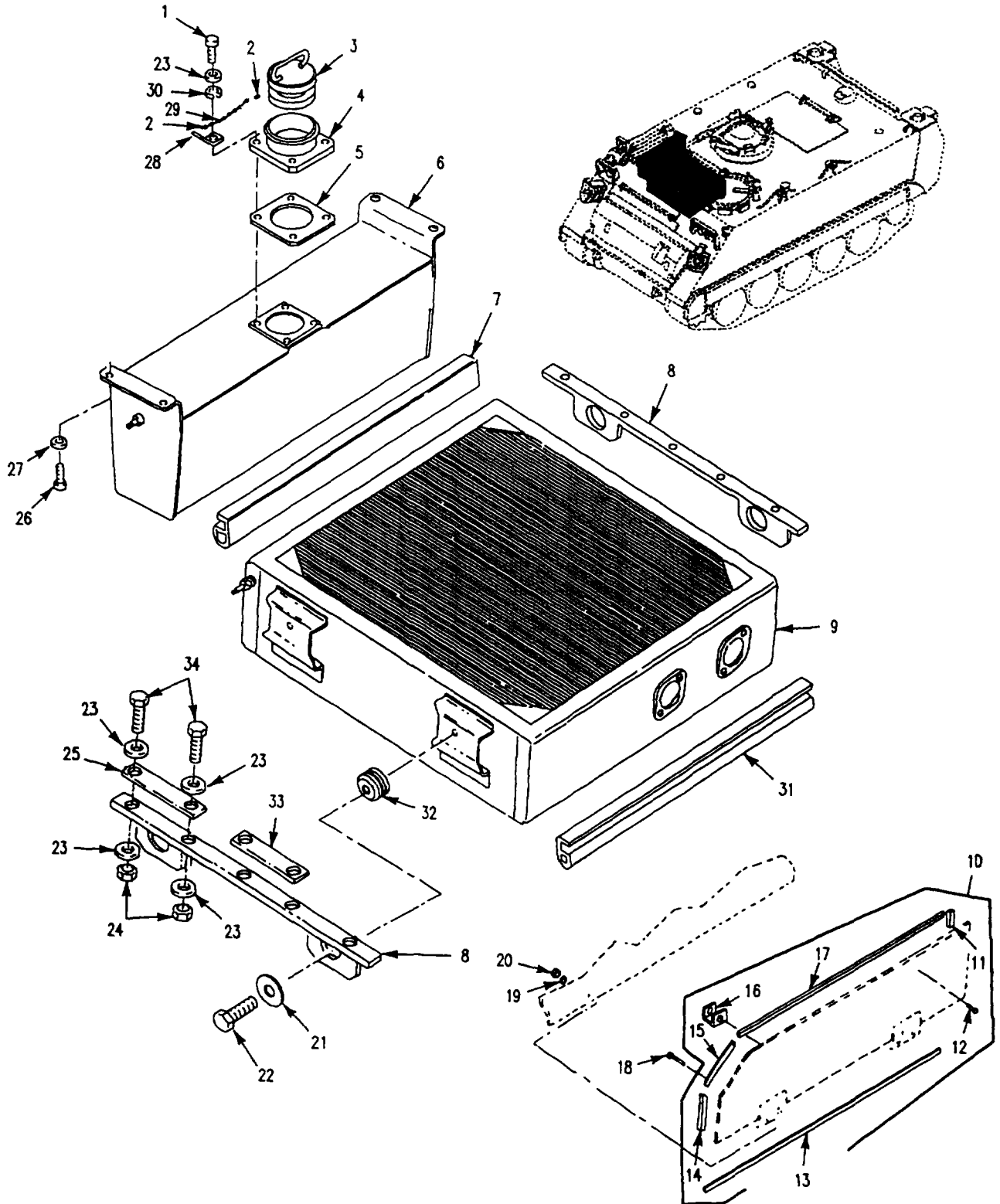

Figure 45. Radiator and Expansion Tank

SECTION II

TM 9-2350-277-24P

(1) ITEM NO	(2) SMR	(3) NSN	(4) CAGE	(5) PART NUMBER	(6) DESCRIPTION AND USABLE ON CODE (UOC)	(7) QTY
GROUP 05 COOLING SYSTEM						
GROUP 0501 RADIATOR, EVAPORATIVE						
COOLER, OR HEAT EXCHANGER						
FIG. 45 RADIATOR AND EXPANSION TANK						
1	PAOZZ	5305-00-942-2196	96906	MS18154-60	SCREW,CAP,HEXAGON H.....	4
2	PAOZZ	4030-00-270-5436	96906	MS87006-3	HOOK,CHAIN,S.....	2
3	PAOZZ	5340-01-259-4432	19207	12354874	CAP,FILLER OPENING.....	1
4	PAOZZ	2590-01-062-1475	19207	12253661	FILLER NECK.....	1
5	PAOZZ	5330-01-060-2538	19207	12253528	GASKET.....	1
6	PAOFF	5430-01-245-2563	19207	12349990	TANK,SECTION,FLUID.....	1
7	MOOZZ		19207	12349830-8	SEAL,RUBBER STRIP MAKE FROM NONMETALLIC SPECIAL, 19207, 10932464	2
8	PAOZZ	2930-01-233-7760	19207	12350310	SUPPORT,RADIATOR.....	2
9	PAOFH	2930-01-061-4294	19207	11669369	RADIATOR,ENGINE COO.....	1
10	PAOZZ	5340-01-069-6938	19207	12253503	DOOR,ACCESS.....	1
11	MOOZZ		19207	12253503-5	.SEAL MAKE FROM SEAL, 19207, 12253559.....	1
12	PAOZZ	5320-00-242-1578	96906	MS20470A6-8	.RIVET,SOLID.....	4
13	MOOZZ		19207	12253503-6	.SEAL MAKE FROM SEAL, 19207, 12253559.....	1
14	MOOZZ		19207	12253503-7	.SEAL MAKE FROM SEAL, 19207, 12253559.....	1
15	MOOZZ		19207	12253503-8	.SEAL MAKE FROM SEAL, 19207, 12253559.....	1
16	PAOZZ	5340-00-872-5996	94222	44-1-17-0	.FASTENER,PAWL.....	1
17	MOOZZ		19207	12253503-4	.SEAL MAKE FROM SEAL, 19207, 12253559.....	1
18	PAOZZ	5305-00-984-7351	96906	MS35191-275	SCREW,MACHINE.....	4
19	PAOZZ	5310-00-014-5850	96906	MS27183-42	WASHER,FLAT.....	4
20	PAOZZ	5310-00-902-6676	96906	MS21083N3	NUT,SELF-LOCKING,HE.....	4
21	PAOZZ	5310-00-167-0768	88044	AN970-6	WASHER,FLAT.....	4
22	PAOZZ	5305-00-782-9489	80204	B1821BH038C200N	SCREW,CAP,HEXAGON H.....	4
23	PAOZZ	5310-00-080-6004	96906	MS27183-14	WASHER,FLAT.....	20
24	PAOZZ	5310-00-959-1488	96906	MS51922-21	NUT,SELF-LOCKING,HE.....	6
25	PAOZZ	5310-01-244-9835	19207	12350094-1	NUT STRIP.....	1
26	PAOZZ	5305-00-543-4372	80204	B1821BH038C075N	SCREW,CAP,HEXAGON H.....	4
27	PAFZZ	5310-00-000-0079	19200	10910174-33	WASHER,FLAT.....	4
28	PAOZZ	2540-00-057-1657	19207	10908129	BRACKET,COMMANDERS.....	1
29	MOOZZ		19207	12349830-7	CHAIN,WELDLESS MAKE FROM CHAIN, 80205, NAS1455B1-600.....	1
30	PAOZZ	5310-00-595-7237	96906	MS35333-42	WASHER,LOCK.....	4
31	MOOZZ		19207	12349830-9	SEAL,RUBBER STRIP MAKE FROM NONMETALLIC SPECIAL, 19207, 10932464	2
32	PAOZZ	5342-00-971-5013	19207	10920592	MOUNT,RESILIENT.....	4
33	PAOZZ	5310-01-245-2501	19207	12350094-2	NUT STRIP.....	1
34	PAOZZ	5305-00-068-0511	80204	B1821BH038C125N	SCREW,CAP,HEXAGON H.....	10

END OF FIGURE

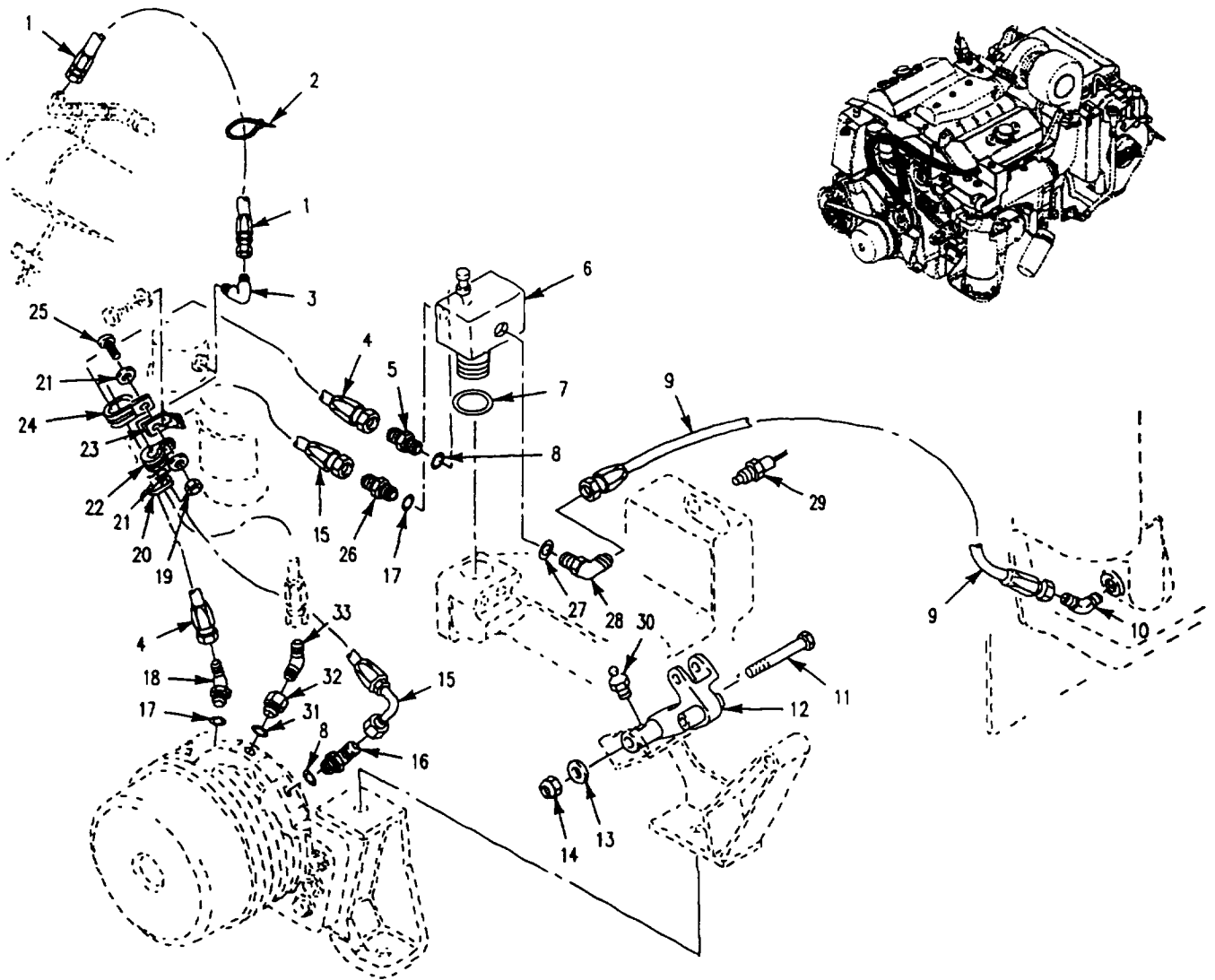

Figure 46. Thermostat, Hoses, and Mounting Hardware  
(Old Configuration)



## SECTION II

TM 9-2350-277-24P  
C02

(1) ITEM NO	(2) SMR	(3) NSN	(4) CAGE	(5) PART NUMBER	(6) DESCRIPTION AND USABLE ON CODE (UOC)	(7) QTY
GROUP 0503 WATER MANIFOLD, HEADERS, THERMOSTATS AND HOUSING GASKET FIG. 46 THERMOSTAT, HOSES, AND MOUNTING HARDWARE(OLD CONFIGURATION)						
1	PAOZZ	4720-01-250-8586	96906	MS52103Z060590R	HOSE ASSEMBLY, NONME.....	1
2	PAOZZ	5975-00-074-2072	96906	MS3367-1-9	STRAP, TIEDOWN, ELECT.....	1
3	PAOZZ	4730-00-812-7999	96906	MS51504A6	ELBOW, PIPE TO TUBE.....	1
4	PAOZZ	4720-01-250-8587	96906	MS52103Z050370R	HOSE ASSEMBLY, NONME.....	1
5	PAOZZ	4730-01-007-5232	96906	MS51525A4	ADAPTER, STRAIGHT, TU.....	1
6	PAOZZ	5930-01-311-1629	99643	70364-4	SWITCH, PRESSURE-THE.....	1
7	PAOZZ	5331-00-804-5694	96906	MS28778-16	O-RING.....	2
8	PAOZZ	5330-00-805-2966	96906	MS28778-4	PACKING, PREFORMED.....	2
9	PAOZZ	4720-01-250-8589	96906	MS52103Z080520R	HOSE ASSEMBLY, NONME.....	1
10	PAOZZ	4730-01-088-0863	96906	MS51508A8-4	ELBOW, PIPE TO TUBE.....	1
11	PAOZZ	5305-00-716-8174	96906	MS90726-124	SCREW, CAP, HEXAGON H.....	1
12	PAOZZ	3040-01-229-4036	19207	12313390	LEVER, REMOTE CONTR.....	1
13	PAOZZ	5310-00-809-5998	96906	MS27183-18	WASHER, FLAT.....	1
14	PAOZZ	5310-00-877-5795	96906	MS21044N8	NUT, SELF-LOCKING, HE.....	1
15	PAOZZ	4720-01-249-2023	19207	12354704	HOSE ASSEMBLY, NONME.....	1
16	PAFZZ	4730-00-163-0237	96906	MS51528A4	ELBOW, TUBE TO BOSS.....	1
17	PAOZZ	5330-00-833-7491	98897	LS4634-5	PACKING, PREFORMED.....	2
18	PAOZZ	4730-01-250-7158	96906	MS51528A5	ELBOW, TUBE TO BOSS.....	1
19	PAOZZ	5310-00-877-5797	80205	MS21044N3	NUT, SELF-LOCKING, HE.....	1
20	PAOZZ	5975-00-451-5001	96906	MS3367-3-9	STRAP, TIEDOWN, ELECT.....	1
21	PAOZZ	5310-00-809-8546	96906	MS27183-8	WASHER, FLAT.....	2
22	PAFZZ	5340-00-291-5347	96906	MS21919WDG8	CLAMP, LOOP.....	1
23	PAOZZ	5340-01-254-2599	19207	12349996-3	BRACKET, ANGLE.....	1
24	PAOZZ	5340-00-921-6993	96906	MS21334-32	CLAMP, LOOP.....	1
25	PAOZZ	5305-00-993-1848	96906	MS35207-265	SCREW, MACHINE.....	2
26	PAOZZ	4730-00-431-9307	96906	MS51525A5	ADAPTER, STRAIGHT, TU.....	1
27	PAOZZ	5331-00-808-0794	96906	MS28778-8	O-RING.....	2
28	PAOZZ	4730-00-822-5609	96906	MS51527A8	ELBOW, TUBE TO BOSS.....	1
29	PAOZZ	6685-00-814-5271	96906	MS24537-1	TRANSMITTER, TEMPERA.....	1
30	PAOZZ	4730-00-050-4208	96906	MS15003-1	FITTING, LUBRICATION.....	1
31	PAOZZ	5331-00-804-5695	96906	MS28778-6	O-RING.....	1
32	PAOZZ	4730-00-331-4279	96906	MS51503A6-6	ADAPTER, STRAIGHT, PI.....	1
33	PAOZZ	4730-00-995-1570	96906	MS51508A8	ELBOW, PIPE TO TUBE.....	1

END OF FIGURE

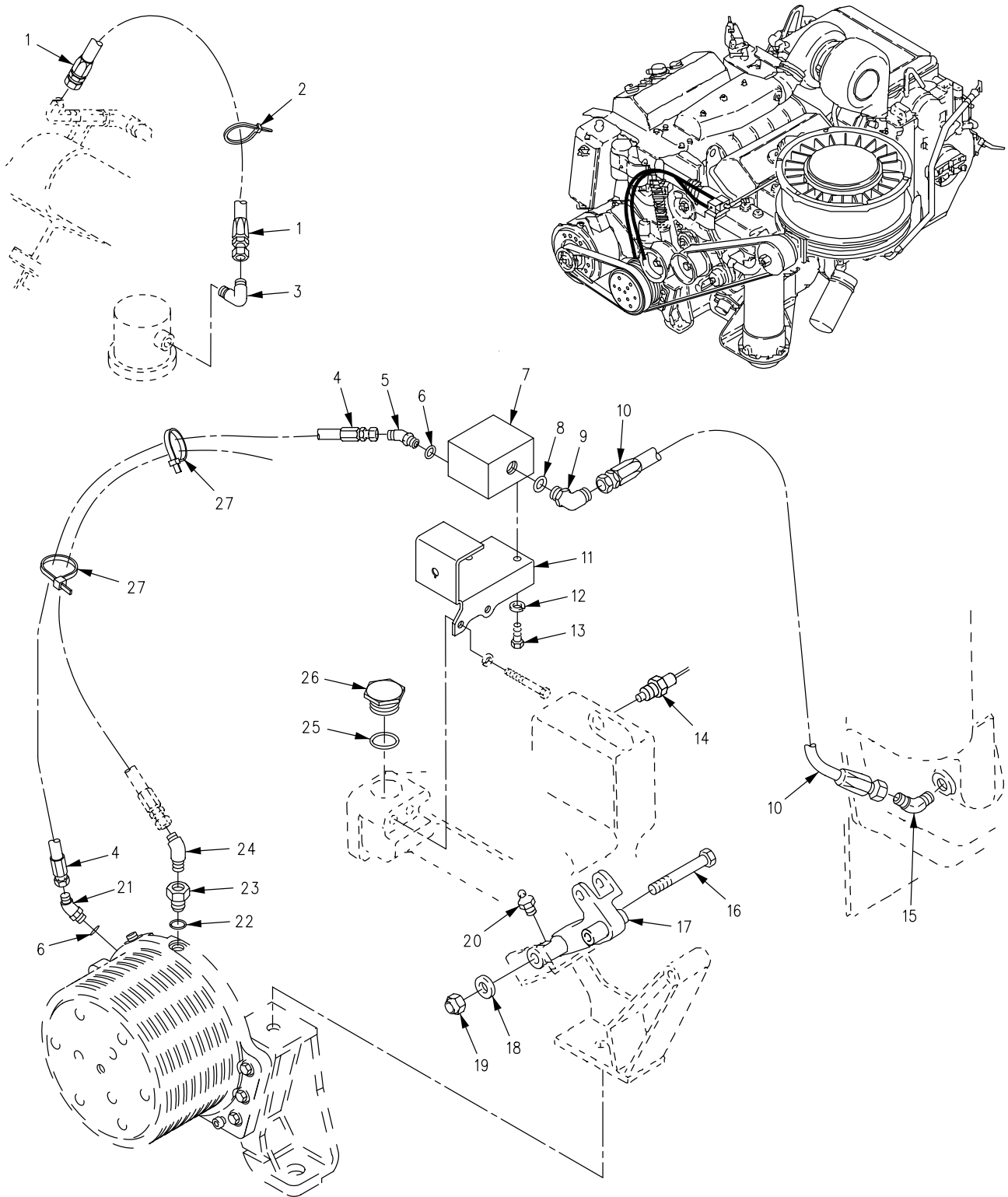

Figure 47. Valve, Hoses, and Mounting Hardware  
(New Configuration)

SECTION II

TM 9-2350-277-24P  
C02

(1) ITEM NO	(2) SMR	(3) NSN	(4) CAGE	(5) PART NUMBER	(6) DESCRIPTION AND USABLE ON CODE (UOC)	(7) QTY
GROUP 0503 WATER MANIFOLD, HEADERS, THERMOSTATS AND HOUSING GASKET CONTINUED						
FIG. 47 VALVE, HOSES, AND MOUNTING HARDWARE (NEW CONFIGURATION)						
1	PAOZZ	4720-01-250-8586	96906	MS52103Z060590R	HOSE ASSEMBLY,NONME.....	1
2	PAOZZ	5975-00-074-2072	96906	MS3367-1-9	STRAP,TIEDOWN,ELECT.....	1
3	PAOZZ	4730-00-812-7999	96906	MS51504A6	ELBOW,PIPE TO TUBE.....	1
4	PAOZZ	4720-01-250-8587	96906	MS52103Z050370R	HOSE ASSEMBLY,NONME.....	1
5	PAOZZ	4730-01-250-7158	81343	5-5 070320CA	ELBOW,TUBE TO BOSS.....	1
6	PAOZZ	5330-00-833-7491	98897	LS4634-5	PACKING,PREFORMED.....	1
7	PAOZZ	4820-01-498-2593	19207	12474780	VALVE.....	1
8	PAOZZ	5331-00-808-0794	96906	MS28778-8	O-RING.....	1
9	PAOZZ	4730-00-822-5609	96906	MS51527A8	ELBOW,TUBE TO BOSS.....	1
10	PAOZZ	4720-01-250-8589	96906	MS52103Z080520R	HOSE ASSEMBLY,NONME.....	1
11	PAOZZ	5340-01-505-1474	19207	12474797	BRACKET,MOUNTING.....	1
12	PAOZZ	5310-00-582-5965	96906	MS35338-44	WASHER,LOCK.....	2
13	PAOZZ	5305-00-068-0508	80204	B1821BH025C075N	SCREW,CAP,HEXAGON H.....	2
14	PAOZZ	6685-00-814-5271	96906	MS24537-1	TRANSMITTER,TEMPERA.....	1
15	PAOZZ	4730-01-088-0863	96906	MS51508A8-4	ELBOW,PIPE TO TUBE.....	1
16	PAOZZ	5305-00-716-8174	96906	MS90726-124	SCREW,CAP,HEXAGON H.....	1
17	PAOZZ	3040-01-229-4036	19207	12313390	LEVER,REMOTE CONTR.....	1
18	PAOZZ	5310-00-809-5998	96906	MS27183-18	WASHER,FLAT.....	1
19	PAOZZ	5310-00-877-5795	96906	MS21044N8	NUT,SELF-LOCKING,HE.....	1
20	PAOZZ	4730-00-050-4208	96906	MS15003-1	FITTING,LUBRICATION.....	1
21	PAOZZ	4730-01-250-7158	96906	MS51528A5	ELBOW,TUBE TO BOSS.....	1
22	PAOZZ	5331-00-804-5695	96906	MS28778-6	O-RING.....	1
23	PAOZZ	4730-00-331-4279	96906	MS51503A6-6	ADAPTER,STRAIGHT,PI.....	1
24	PAOZZ	4730-00-995-1570	96906	MS51508A8	ELBOW,PIPE TO TUBE.....	1
25	PAOZZ	5331-00-804-5694	96906	MS28778-16	O-RING.....	1
26	PAOZZ	5365-00-287-0124	81343	AS5169-16	PLUG,MACHINE THREAD.....	1
27	PAOZZ	5975-00-451-5001	96906	MS3367-3-9	STRAP,TIEDOWN,ELECT.....	1

END OF FIGURE

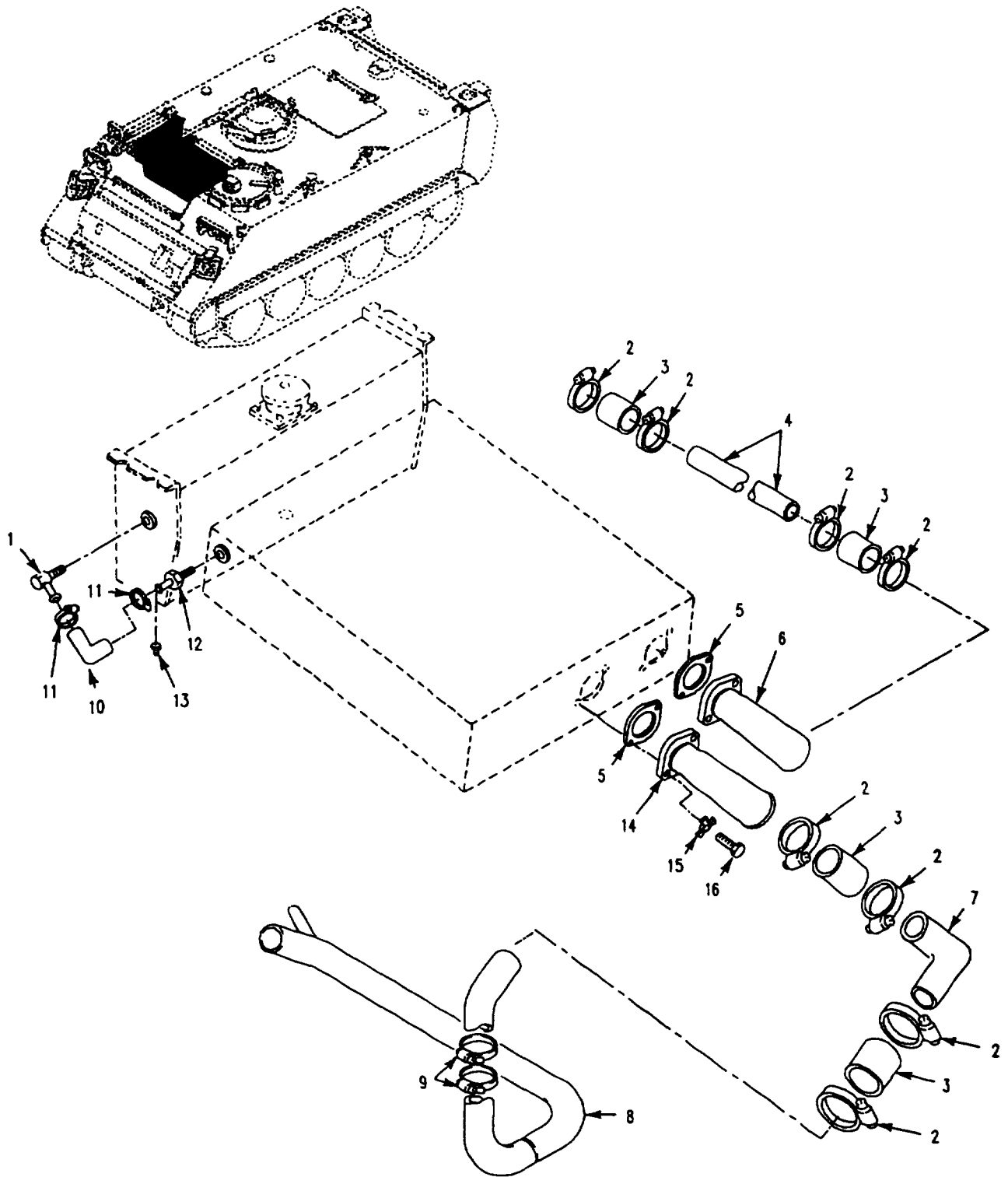

Figure 48. Radiator Hoses, Tube and Elbows

SECTION II

TM 9-2350-277-24P

(1) ITEM NO	(2) SMR	(3) NSN	(4) CAGE	(5) PART NUMBER	(6) DESCRIPTION AND USABLE ON CODE (UOC)	(7) QTY
GROUP 0503 WATER MANIFOLD, HEADERS, THERMOSTATS AND HOUSING GASKET CONTINUED FIG. 48 RADIATOR HOSES, TUBES AND ELBOWS						
1	PAOZZ	4730-00-080-7042	96906	MS24519-4	ELBOW,PIPE TO HOSE.....	1
2	PAOZZ	4730-00-908-6292	96906	MS35842-14	CLAMP,HOSE.....	8
3	MOOZZ		19207	12349830-2	HOSE,NONMETALLIC MAKE FROM HOSE, 19207, 11662999.....	5
4	PAOZZ	4710-01-249-3399	19207	12349948	TUBE,METALLIC.....	1
5	PAOZZ	5330-00-058-9263	19207	10932933	GASKET.....	2
6	PAOZZ	4730-01-060-2485	19207	12253520	ELBOW,RADIATOR INL.....	1
7	PAOZZ	4710-01-249-0463	19207	12354706	TUBE,BENT,METALLIC.....	1
8	PAOZZ	4710-01-249-1294	19207	12349758	TUBE,BENT,METALLIC.....	1
9	PAOZZ	4730-00-909-8627	96906	MS35842-13	CLAMP,HOSE.....	2
10	MOOZZ		19207	12349830-1	HOSE,NONMETALLIC MAKE FROM HOSE, 19207, 11662995.....	1
11	PAOZZ	4730-00-908-3195	96906	MS35842-10	CLAMP,HOSE.....	6
12	PAOZZ	4730-00-080-7043	96906	MS24522-4	ADAPTER, STRAIGHT, PI.....	2
13	PAOZZ	4730-00-188-3513	96906	MS20913-2	PLUG,PIPE.....	1
14	PAOZZ	4730-01-243-3873	19207	12349974	ELBOW,RADIATOR OUTL.....	1
15	PAOZZ	5310-00-655-9667	19207	10861663	WASHER,KEY.....	4
16	PAOZZ	5305-00-071-2058	80204	B1821BH044C225	SCREW,CAP,HEXAGON H.....	4

END OF FIGURE

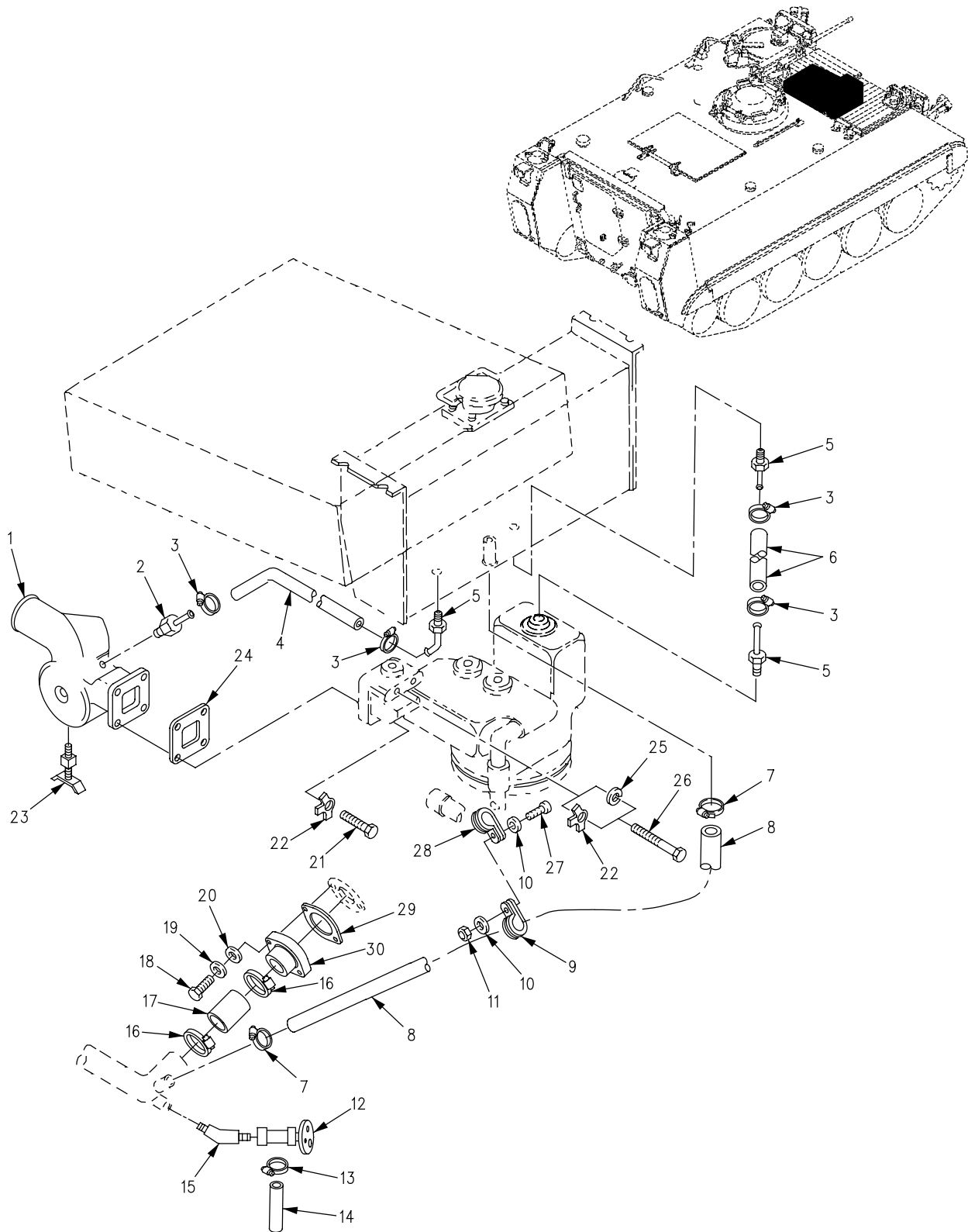

Figure 49. Radiator Hoses, Tubes, and Elbows

SECTION II

TM 9-2350-277-24P

(1) ITEM NO	(2) SMR	(3) NSN	(4) CAGE	(5) PART NUMBER	(6) DESCRIPTION AND USABLE ON CODE (UOC)	(7) QTY
GROUP 0503 WATER MANIFOLD, HEADERS, THERMOSTATS AND HOUSING GASKET CONTINUED FIG. 49 RADIATOR HOSES, TUBES AND ELBOWS						
1	PAOZZ	2930-01-244-9792	19207	12349797	SEPARATOR AIR COOLE.....	1
2	PAOZZ	4730-00-080-7043	96906	MS24522-4	ADAPTER, STRAIGHT, PI.....	2
3	PAOZZ	4730-00-278-2523	88907	B54-32780	CLAMP, HOSE.....	6
4	MOOZZ		19207	12349830-6	HOSE, NONMETALLIC MAKE FROM HOSE, 19207, 11662995.....	1
5	PAOZZ	4730-00-702-2847	96906	MS24518-4	ELBOW, PIPE TO HOSE.....	3
6	MOOZZ		19207	12349830-5	HOSE, NONMETALLIC MAKE FROM HOSE, 19207, 11662995.....	1
7	PAOZZ	4730-00-908-3193	96906	MS35842-12	CLAMP, HOSE.....	2
8	MOOZZ		19207	12349830-3	HOSE, NONMETALLIC MAKE FROM HOSE, 19207, 11662996.....	V 1
9	PAOZZ	5340-00-200-3045	96906	MS21919WDG24	CLAMP, LOOP.....	1
10	PAOZZ	5310-00-809-8546	96906	MS27183-8	WASHER, FLAT.....	2
11	PAOZZ	5310-00-877-5797	96906	MS21044N3	NUT, SELF-LOCKING, HE.....	1
12	PAOZZ	4820-01-109-8014	19207	11669182	COCK, DRAIN.....	1
13	PAOZZ	4730-00-908-3194	96906	MS35842-11	CLAMP, HOSE.....	1
14	MOOZZ		19207	12349830-4	HOSE, NONMETALLIC MAKE FROM HOSE, 19207, 11662995-2.....	1
15	PAOZZ	4730-00-249-3935	96906	MS39231-4	ELBOW, PIPE.....	1
16	PAOZZ	4730-00-908-6292	96906	MS35842-14	CLAMP, HOSE.....	2
17	MOOZZ		19207	12349830-2	HOSE, NONMETALLIC MAKE FROM HOSE, 19207, 11662999.....	5
18	PAOZZ	5305-00-688-2111	80204	B1821BH038C138N	SCREW, CAP, HEXAGON H.....	2
19	PAOZZ	5310-00-688-2195	96906	MS51848-12	WASHER, LOCK.....	2
20	PAOZZ	5310-00-167-0821	88044	AN960-616	WASHER, FLAT.....	2
21	PAOZZ	5305-00-725-2317	80204	B1821BH038C150N	SCREW, CAP, HEXAGON H.....	2
22	PAOZZ	5310-00-655-9668	19207	10863380	WASHER, KEY OLD CONFIGURATION.....	4
22	PAOZZ	5310-00-655-9668	19207	10863380	WASHER, KEY NEW CONFIGURATION.....	2
23	PAOZZ	4820-00-845-1096	96906	MS35783-2	COCK, DRAIN.....	1
24	PAOZZ	5330-01-252-5315	19207	12349947	GASKET.....	1
25	PAOZZ	5310-00-637-9541	96906	MS35338-46	WASHER, LOCK NEW CONFIGURATION.....	2
26	PAOZZ	5305-00-846-5703	80204	B1821BH038C300N	SCREW, CAP, HEXAGON H OLD CONFIGURATION.....	2
26	PAOZZ	5305-00-781-3927	80204	B1821BH038C350N	SCREW, CAP, HEXAGON H NEW CONFIGURATION.....	2
27	PAOZZ	5305-00-993-1848	96906	MS35207-265	SCREW, MACHINE.....	1
28	PAOZZ	5340-00-200-7449	96906	MS21919WDG18	CLAMP, LOOP.....	1
29	PAOZZ	5330-01-229-0267	19207	12313471	GASKET.....	1
30	PAOZZ	4730-01-223-7776	19207	12313348	ELBOW, FLANGE TO HOS.....	1

END OF FIGURE

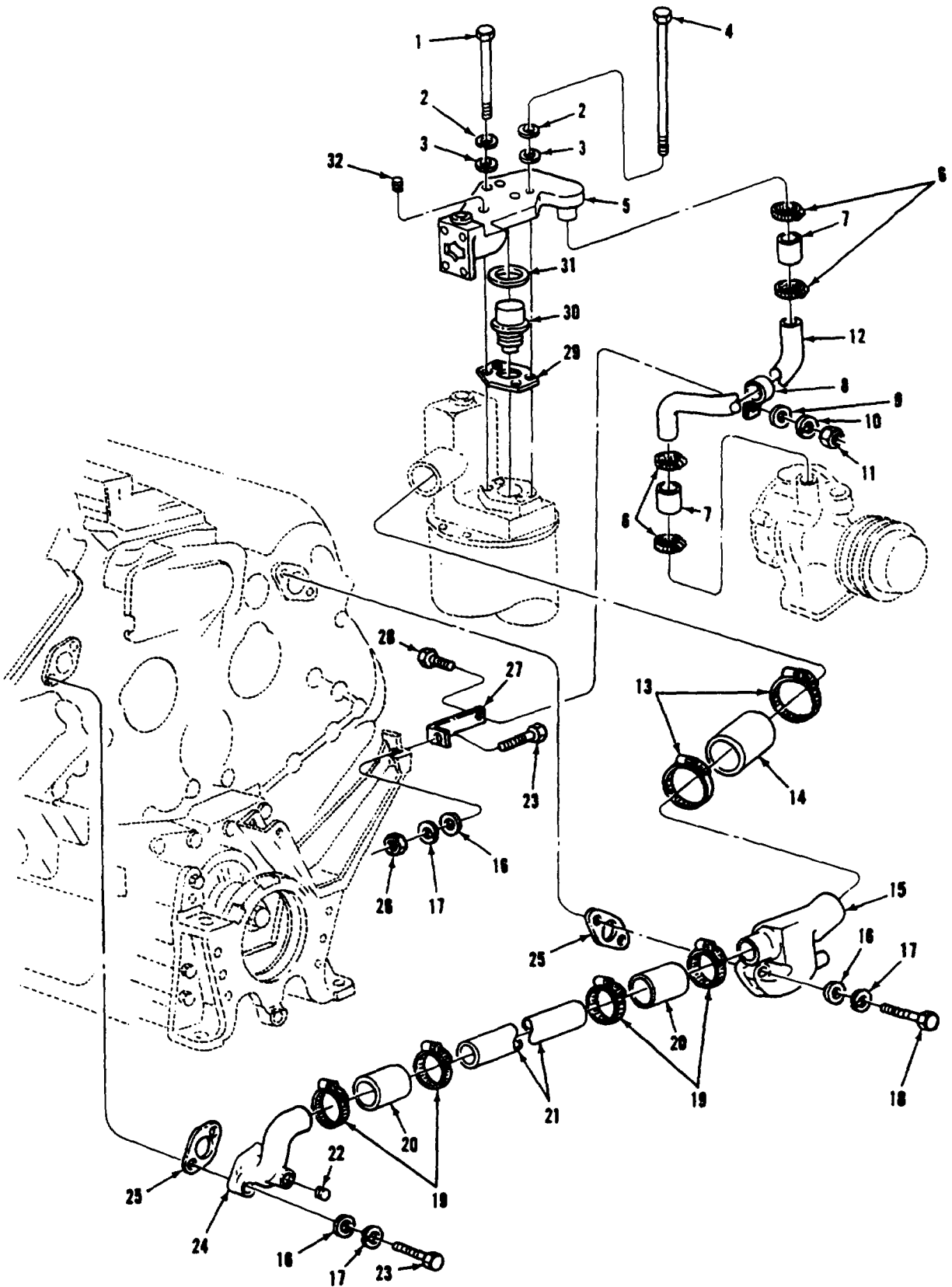

Figure 50. Thermostat, Housing, Lines, and Fittings



SECTION II

TM 9-2350-277-24P

(1) ITEM NO	(2) SMR	(3) NSN	(4) CAGE	(5) PART NUMBER	(6) DESCRIPTION AND USABLE ON CODE (UOC)	(7) QTY
GROUP 0503 WATER MANIFOLD, HEADERS, THERMOSTATS AND HOUSING GASKET CONTINUED FIG. 50 THERMOSTAT, HOUSING, LINES, AND FITTINGS						
1	PAOZZ	5306-00-226-4839	80204	B1821BH031C350N	BOLT, MACHINE.....	2
2	PAOZZ	5310-00-407-9566	96906	MS35338-45	WASHER, LOCK .....	4
3	PAOZZ	5310-00-081-4219	96906	MS27183-12	WASHER, FLAT .....	4
4	PAOZZ	5306-01-039-9601	72582	215386	BOLT .....	2
5	PAOZZ	2930-01-251-0656	72582	8928771	WATER OUTLET, ENGINE .....	1
6	PAOZZ	4730-00-289-3141	11083	1K6717	CLAMP, HOSE.....	4
7	PAOZZ	4720-01-056-0097	72582	5104839	HOSE, PREFORMED WATER BYPASS TUBE ..	2
8	PAOZZ	5340-00-125-3204	72582	5181415	CLAMP, LOOP .....	1
9	PAOZZ	5310-00-809-4061	96906	MS27183-15	WASHER, FLAT. ....	1
10	PAOZZ	5310-00-209-0965	96906	MS35338-47	WASHER, LOCK .....	1
11	PAOZZ	5310-00-880-8189	96906	MS51967-11	NUT, PLAIN, HEXAGON. ....	1
12	PAOZZ	4710-01-251-3074	72582	8928768	TUBE, BENT, METALLIC BYPASS TUBE, WATER OUT.....	1
13	PAOZZ	4730-00-908-6292	96906	MS35842-14	CLAMP, HOSE.....	2
14	MOOZZ		72582	8928857	HOSE 2.26 IN LG MAKE FROM HOSE P/N 5199782 THERMOSTAT HSG.....	1
15	PBOZZ	2930-01-251-1100	72582	8928721	WATER OUTLET,ENGINE WATER OUTLET LBK	1
16	PAOZZ	5310-00-080-6004	96906	MS27183-14	WASHER, FLAT.....	5
17	PAOZZ	5310-00-637-9541	96906	MS35338-46	WASHER, LOCK.....	5
18	PAOZZ	5305-00-638-8920	80204	B1821BH038C225N	SCREW, CAP, HEXAGON H.....	2
19	PAOZZ	4730-01-125-9989	72582	23505048	CLAMP, HOSE.....	4
20	MOOZZ		72582	8921827	HOSE, NONMETALLIC 2.0IN LG MAKE FROM HOSE,P/N 7F3068 WATER CROSSOVER TUBE	2
21	PBOZZ	2930-00-909-5950	72582	5109680	TUBE, METAL PREFORME.....	1
22	PAOZZ	4730-01-210-4252	72582	8923916	PLUG, PIPE RBK WATER OUTLET ELBOW ..	1
23	PAOZZ	5305-00-821-3869	80204	B1821BH038C175N	SCREW, CAP, HEXAGON H.....	3
24	PBOZZ	4730-00-470-1791	72582	5109549	ELBOW,FLANGE TO HOS WATER OUTLET,RBK	1
25	PAOZZ	5330-00-055-1584	72582	5116242	GASKET WATER OUTLET ELBOW .....	2
26	PAOZZ	5310-00-732-0558	96906	MS51967-8	NUT, PLAIN, HEXAGON. ....	1
27	PBOZZ	2990-01-251-1103	72582	8928767	BRACKET, ENGINE ACCE .....	1
28	PAOZZ	5305-00-071-1786	80204	B1821BH044C100N	SCREW,CAP,HEX H .....	1
29	PAOZZ	5330-01-254-1389	72582	8928720	GASKET .....	1
30	PAOZZ	6620-01-065-6259	72582	5102651	THERMOSTAT, FLOW CON 180 DEGREES....	1
31	PAOZZ	5330-00-246-6380	58312	3S9643-00	SEAL, PLAIN ENCASED THERMOSTAT .....	1
32	PAOZZ	4730-01-398-7635	72582	8923847	PLUG, PIPE .....	1

END OF FIGURE

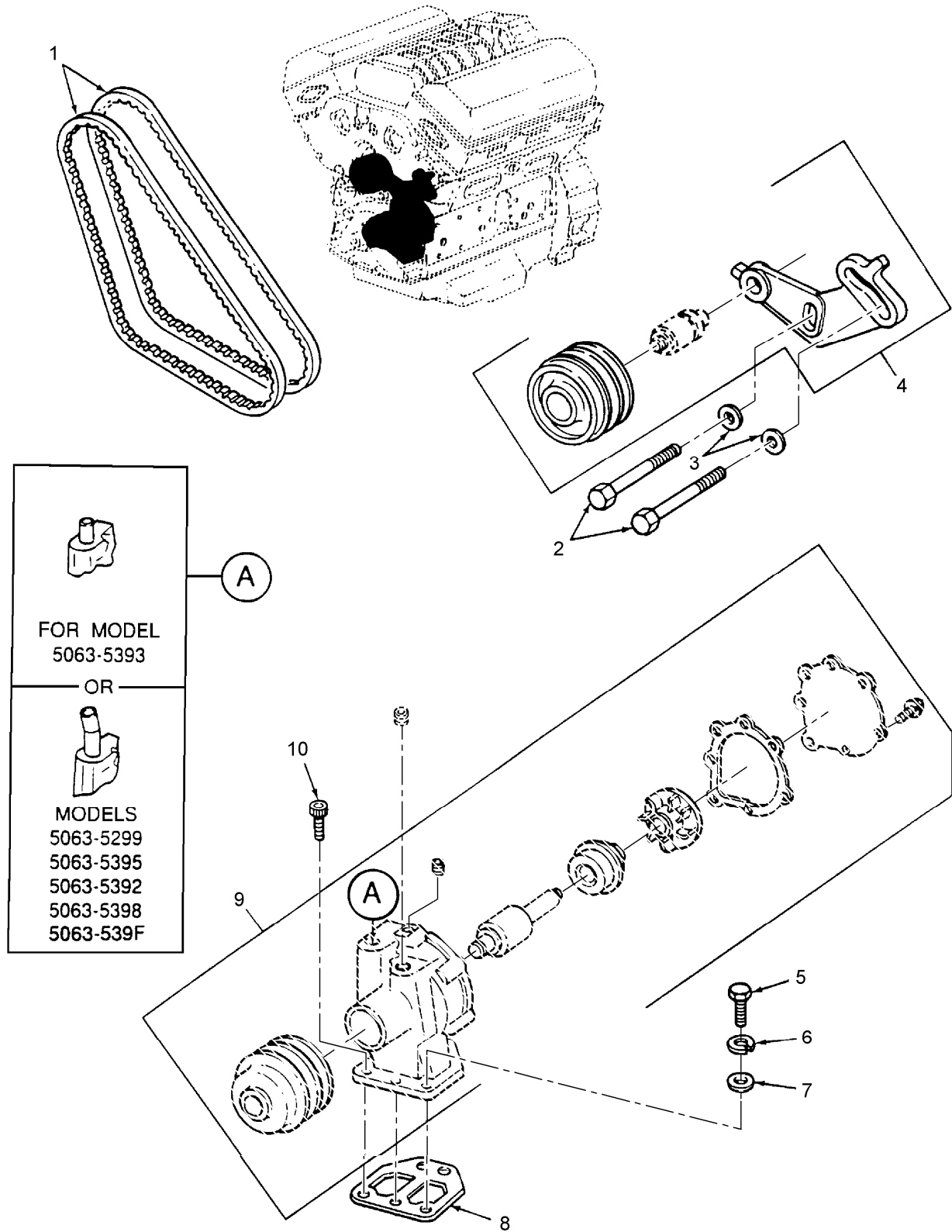

Figure 51. Cooler Pump Assembly, Idler Pulley, and Belt Set

SECTION II

TM 9-2350-277-24P  
C02

(1) ITEM NO	(2) SMR	(3) NSN	(4) CAGE	(5) PART NUMBER	(6) DESCRIPTION AND USABLE ON CODE (UOC)	(7) QTY
					GROUP 0504 WATER PUMP FIG. 51 COOLER PUMP ASSEMBLY, IDLER PULLEY, AND BELT SET	
1	PAOZZ	3030-01-301-8013	72582	5133177	BELTS,V,MATCHED SET NON-ARCTIC.....	1
1	PAOZZ	3030-00-537-1531	96906	MS51065RP37-2	BELTS,V,MATCHED SET ARCTIC.....	1
2	PAOZZ	5305-00-152-6326	80204	B1821BH038C275D	SCREW,CAP,HEXAGON H.....	2
3	PAOZZ	5310-00-080-6004	96906	MS27183-14	WASHER,FLAT.....	2
4	PAOZZ	3020-00-034-1874	72582	5139237	PULLEY ASSEMBLY,IDL.....	1
5	PAOZZ	5306-00-226-4826	80204	B1821BH031C088N	BOLT,MACHINE.....	4
6	PAOZZ	5310-00-407-9566	96906	MS35338-45	WASHER,LOCK.....	4
7	PAOZZ	5310-00-081-4219	96906	MS27183-12	WASHER,FLAT.....	4
8	PAOZZ	5330-00-235-4885	72582	5133107	GASKET WATER PUMP TO OIL COOLER HSG	1
9	PAOZZ	2930-01-248-9579	72582	8928803	PUMP,COOLING SYSTEM.....	1
10	PAOZZ	5305-00-983-5347	96906	MS16997-79	SCREW,CAP,SOCKET HE FRONT INNER HOLE.....	1

END OF FIGURE

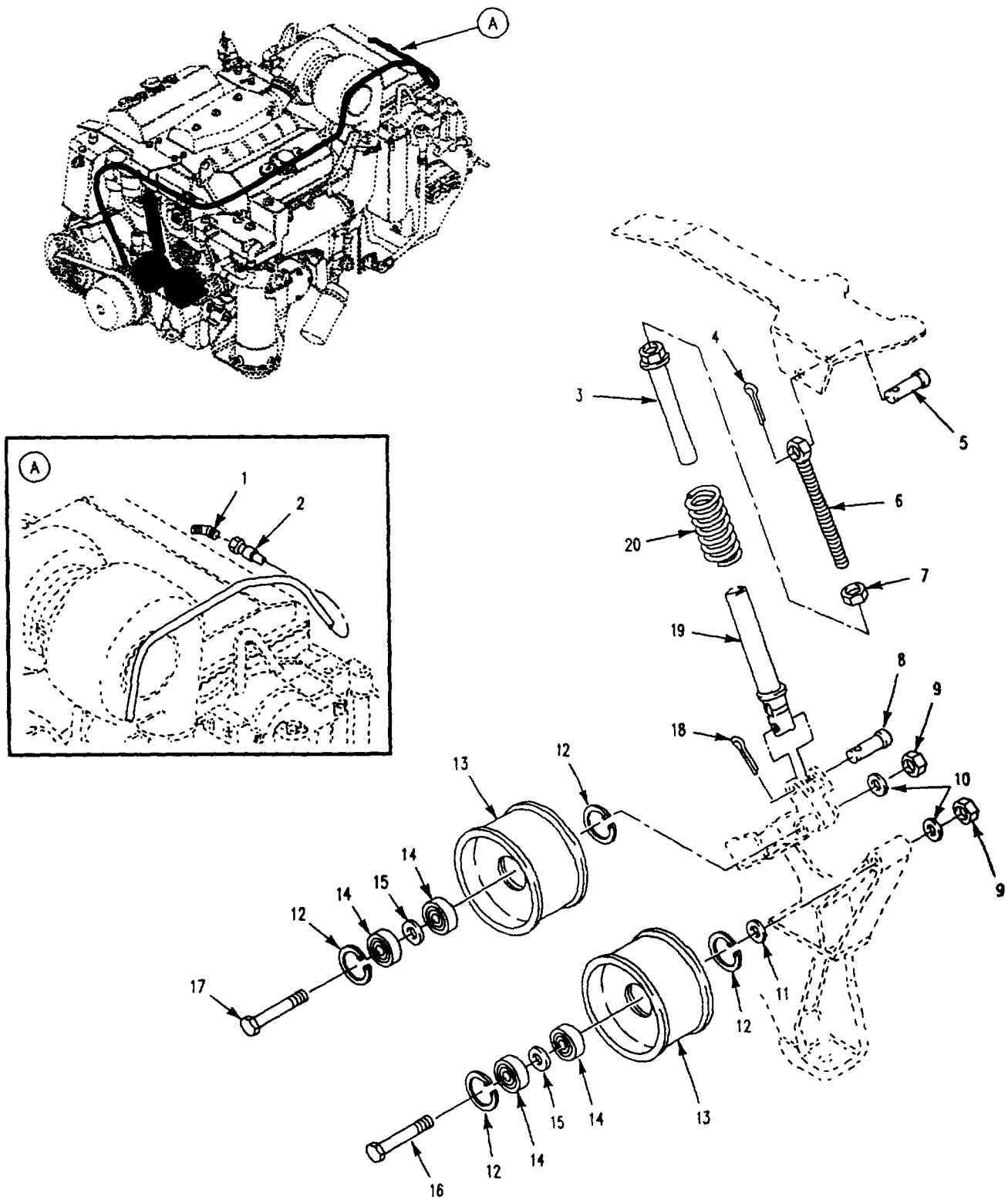

Figure 52. Variable Speed Drive Hose, Pulleys, and Transmission Oil Return Hose

SECTION II

TM 9-2350-277-24P  
C02

(1) ITEM NO	(2) SMR	(3) NSN	(4) CAGE	(5) PART NUMBER	(6) DESCRIPTION AND USABLE ON CODE (UOC)	(7) QTY
GROUP 0505 FAN ASSEMBLY FIG. 52 VARIABLE SPEED DRIVE HOSE, PULLEYS, AND TRANSMISSION OIL RETURN HOSE						
1	PAOZZ	4730-00-555-1764	96906	MS51504A8	ELBOW, PIPE TO TUBE.....	1
2	PAOZZ	4720-01-250-8588	96906	MS52103Z081360R	HOSE ASSEMBLY, NONME.....	1
3	PAOZZ	5340-01-230-3954	19207	12313442	NUT, SELF-LOCKING,.....	1
4	PAOZZ	5315-00-298-1481	96906	MS24665-357	PIN, COTTER.....	1
5	PAOZZ	5315-00-957-9368	96906	MS20392-9C55	PIN, STRAIGHT, HEADED.....	1
6	PAOZZ	5340-01-060-2565	19207	12253530	ROD END, THREADED.....	1
7	PAOZZ	5310-00-851-2677	96906	MS35691-49	NUT, PLAIN, HEXAGON.....	1
8	PAOZZ	5315-00-957-0763	96906	MS20392-7C65	PIN, STRAIGHT, HEADED.....	1
9	PAOZZ	5310-00-925-9642	96906	MS21083N10	NUT, SELF-LOCKING, HE.....	2
10	PAOZZ	5310-00-823-8803	96906	MS27183-21	WASHER, FLAT.....	4
11	PAOZZ	5310-01-103-2587	19200	10910174-31	WASHER, FLAT.....	1
12	PAOZZ	5325-01-493-8055	96906	MS16625-2156	RING, RETAINING.....	4
13	PAOZZ	3020-01-060-2549	19207	12253519-2	PULLEY, FLAT.....	2
14	PAOZZ	3110-00-436-7329	23040	C7AF10A303A	BEARING, BALL, ANNULA.....	4
15	PAOZZ	5365-00-410-4614	19207	11633398	SPACER, RING.....	2
16	PAOZZ	5306-01-062-0850	19207	12253628	BOLT, SHOULDER.....	1
17	PAOZZ	5306-00-453-5583	19207	11633399	BOLT, MACHINE.....	1
18	PAOZZ	5315-00-011-9120	96906	MS24665-287	PIN, COTTER.....	1
19	PAOZZ	5365-01-238-5750	19207	12313385	SPACER, SLEEVE.....	1
20	PAOZZ	5360-01-227-5826	19207	12313444	SPRING, HELICAL, COMP.....	1

END OF FIGURE

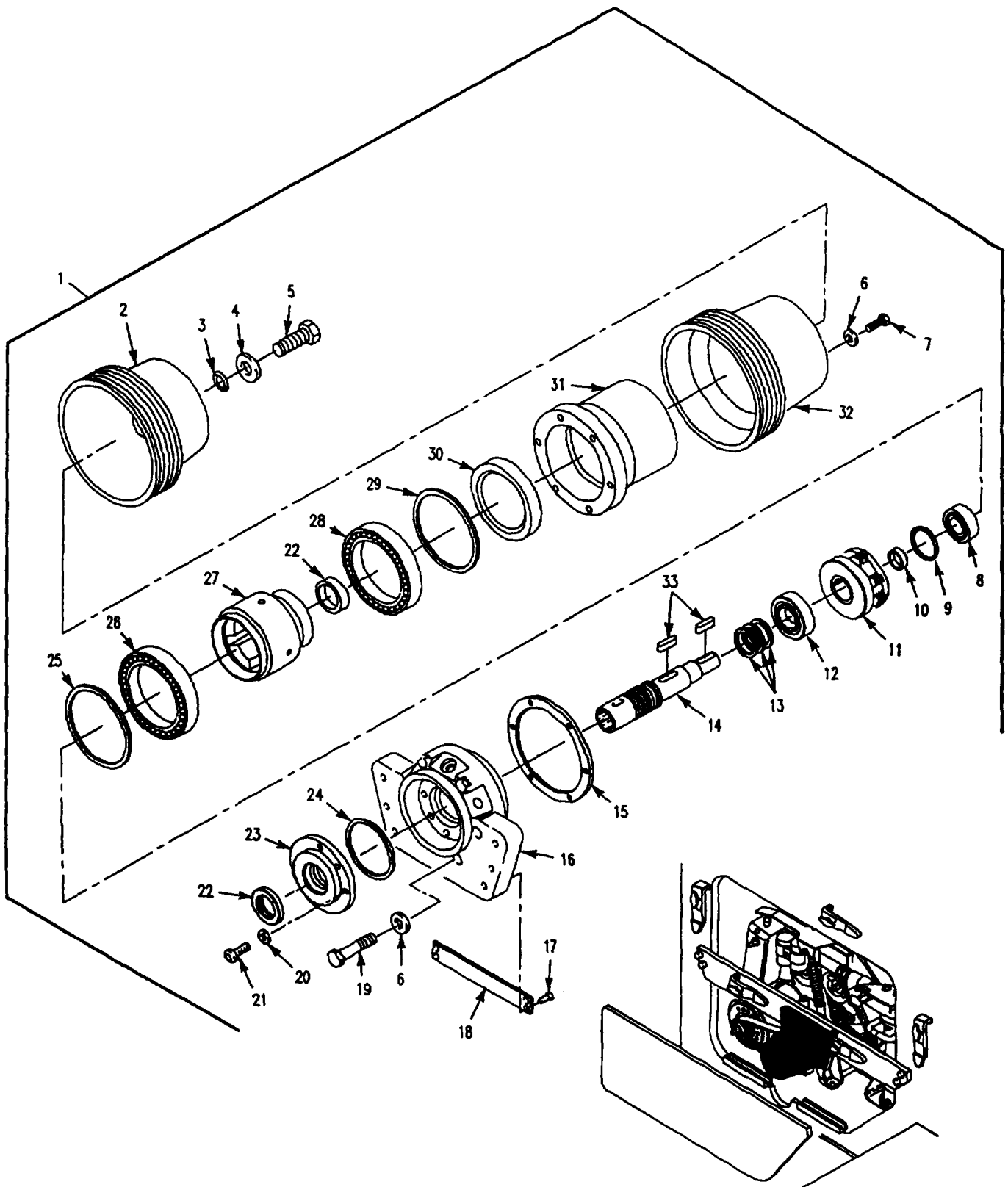

Figure 53. Variable Speed Fan Drive  
(Old Configuration)

SECTION II

TM 9-2350-277-24P

(1) ITEM NO	(2) SMR	(3) NSN	(4) CAGE	(5) PART NUMBER	(6) DESCRIPTION AND USABLE ON CODE (UOC)	(7) QTY
GROUP 0505 FAN ASSEMBLY CONTINUED FIG. 53 VARIABLE SPEED FAN DRIVE (OLD CONFIGURATION)						
1	PAOHH	2930-01-320-0530	19207	12350003-1	PUMP, COOLING SYSTEM.....	1
2	PAHZZ	3020-01-249-0154	19207	12349767	. PULLEY, GROOVE.....	1
3	PAHZZ	5330-00-542-1329	96906	MS28775-120	. PACKING, PREFORMED.....	1
4	PAHZZ	5310-00-927-9400	19200	10910174-30	. WASHER, FLAT.....	1
5	PAHZZ	5305-00-071-2068	80204	B1821BH050C138N	. SCREW, CAP, HEXAGON H.....	1
6	PAHZZ	5310-01-254-1377	19204	10910174-17	. WASHER, FLAT.....	12
7	PAHZZ	5306-00-226-4827	80204	B1821BH031C100N	. BOLT, MACHINE.....	6
8	PAHZZ	3110-01-253-9879	19207	12349864	. BEARING, BALL, ANNULA.....	1
9	PAHZZ	5365-00-804-2773	96906	MS16625-1218	. RING, RETAINING.....	1
10	PAHZZ	5365-01-254-0026	19207	12349764	. SPACER, RING.....	1
11	PAHZZ	2930-01-248-5002	61208	X B3158C	. CLUTCH, FAN, ENGINE.....	1
12	PAHZZ	3110-00-554-5304	19207	12349999	. BEARING, BALL, ANNULA.....	1
13	PAHZZ	5330-01-254-9676	19207	12350077	. RING, RETAINING.....	3
14	PAHZZ	2930-01-242-4596	19207	12349796	. SHAFT, SHOULDERED.....	1
15	PAHZZ	5330-01-256-0432	19207	12349766	. GASKET.....	1
16	XAHZZ		19207	12349768	. HOUSING, PUMP AND BE.....	1
17	PAHZZ	5305-00-253-5603	96906	MS21318-1	. SCREW, DRIVE.....	4
18	MDDZZ		19207	12354667	. PLATE, IDENTIFICATIO MAKE FROM METAL SHEET, 18702, 3003H14.....	1
19	PAHZZ	5306-00-226-4833	96906	MS90728-40	. BOLT, MACHINE.....	6
20	PAFZZ	5310-00-865-9513	19200	10910174-1	. WASHER, FLAT.....	6
21	PAHZZ	5305-00-978-9380	96906	MS16997-61	. SCREW, CAP, SOCKET HE.....	6
22	PAHZZ	5330-01-326-7597	19207	12358784-2	. SEAL, PLAIN, ENCASED.....	2
23	PAHZZ	4320-01-325-9679	19207	12349765-1	. WATER OUTLET, ENGINE.....	1
24	PAHZZ	5330-01-078-2379	96906	MS28775-043	. PACKING, PREFORMED.....	1
25	PAHZZ	5365-00-852-6862	96906	MS16625-1550	. RING, RETAINING.....	1
26	PAHZZ	3110-01-245-2508	52676	61822	. BEARING, BALL, AND RO.....	1
27	XAHZZ		19207	12349744	. HOUSING, BEARING.....	1
28	PAHZZ	3110-01-252-9222	19207	12349994	. BEARING, BALL ANNULA.....	1
29	PAHZZ	5365-00-252-6865	96906	MS16625-1500	. RING, RETAINING.....	1
30	PAHZZ	5330-01-326-7598	19207	12358784-1	. SEAL, PLAIN, ENCASED.....	1
31	XAHZZ		19207	12349745	. HOUSING, BEARING.....	1
32	PAHZZ	3020-01-248-8939	19207	12349749	. PULLEY, GROOVE.....	1
33	PAHZZ	5315-00-781-2004	96906	MS20068-145	. KEY, MACHINE.....	2

END OF FIGURE

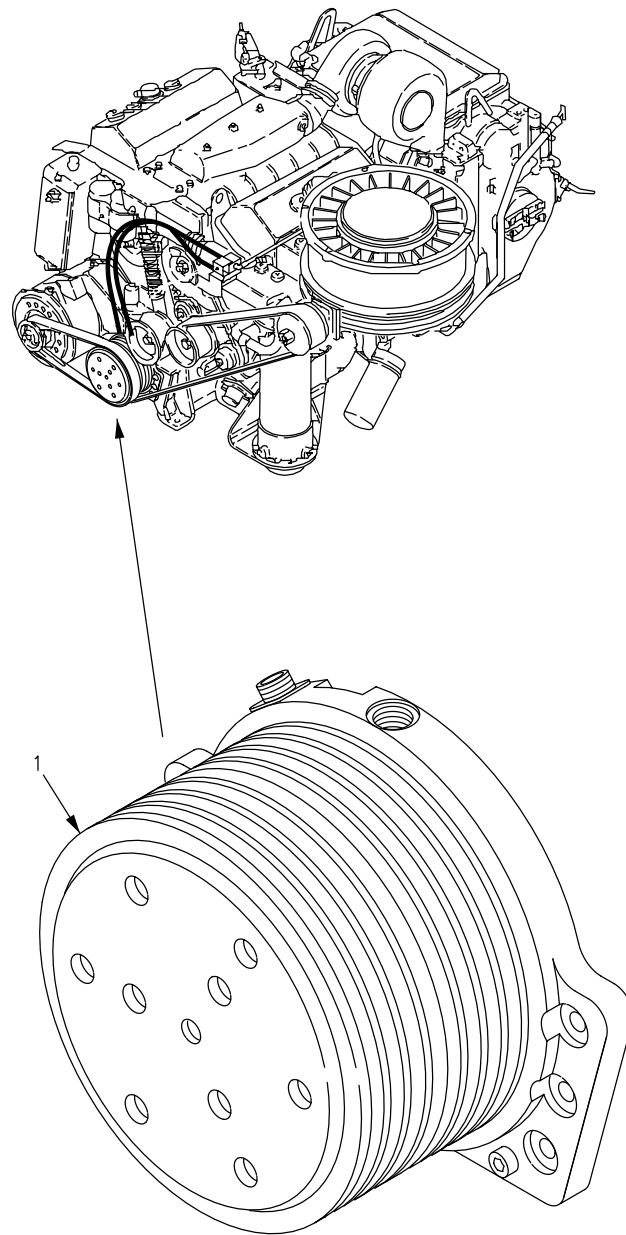

Figure 54. Variable Speed Fan Drive  
(New Configuration)



SECTION II

TM 9-2350-277-24P

(1) ITEM NO	(2) SMR	(3) NSN	(4) CAGE	(5) PART NUMBER	(6) DESCRIPTION AND USABLE ON CODE (UOC)	(7) QTY
					GROUP 0505 FAN ASSEMBLY CONTINUED FIG. 54 VARIABLE SPEED FAN DRIVE (NEW CONFIGURATION)	
1	PAOLL	2520-01-494-0641	19207	12474781	DRIVE,VARIABLE,SPD.....	1

END OF FIGURE

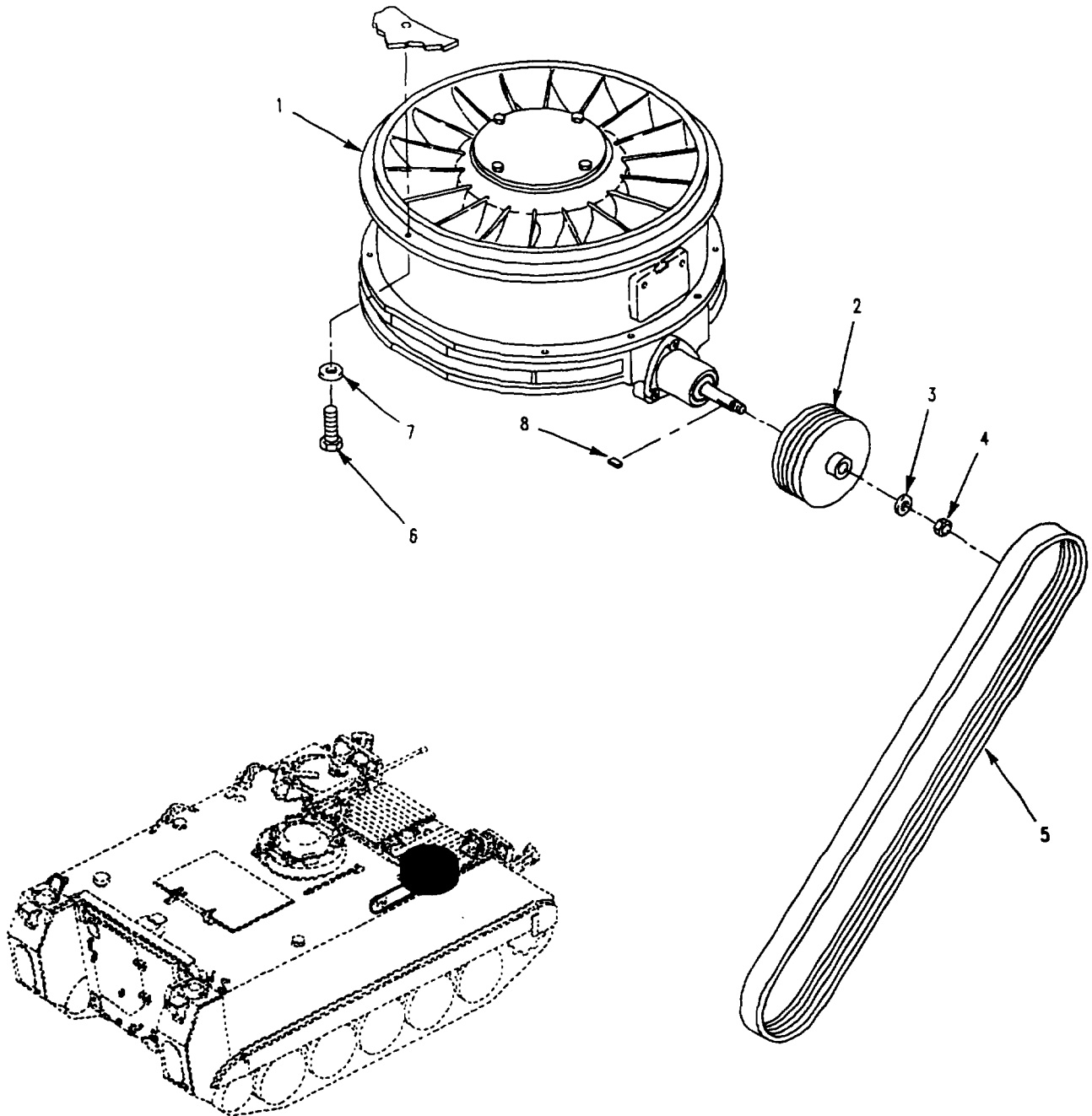

Figure 55. Fan and Drive Installation

**SECTION II**

**TM 9-2350-277-24P**

(1) ITEM NO	(2) SMR	(3) NSN	(4) CAGE	(5) PART NUMBER	(6) DESCRIPTION AND USABLE ON CODE (UOC)	(7) QTY
GROUP 0505 FAN ASSEMBLY CONTINUED FIG. 55 FAN AND DRIVE INSTALLATION						
1	PAODD	4140-01-319-2899	19207	12349795-1	FAN, VANEAXIAL SEE FIG. 56.....	1
2	PAOZZ	3020-01-248-7342	19207	12349901	PULLEY, GROOVE.....	1
3	PAOZZ	5310-00-149-9126	96906	MS20002-10	WASHER, FLAT.....	1
4	PAOZZ	5310-00-925-9642	96906	MS21083N10	NUT, SELF-LOCKING, HE.....	1
5	PAOZZ	3030-01-250-1102	24161	4/3V1000	BELT, V.....	1
6	PAOZZ	5305-00-782-9489	80204	B1821BH038C200N	SCREW, CAP, HEXAGON H.....	6
7	PAOZZ	5310-00-987-1294	19200	10910174-16	WASHER, FLAT.....	6
8	PAOZZ	5315-00-264-3099	96906	MS20066-187	KEY, MACHINE.....	1

END OF FIGURE

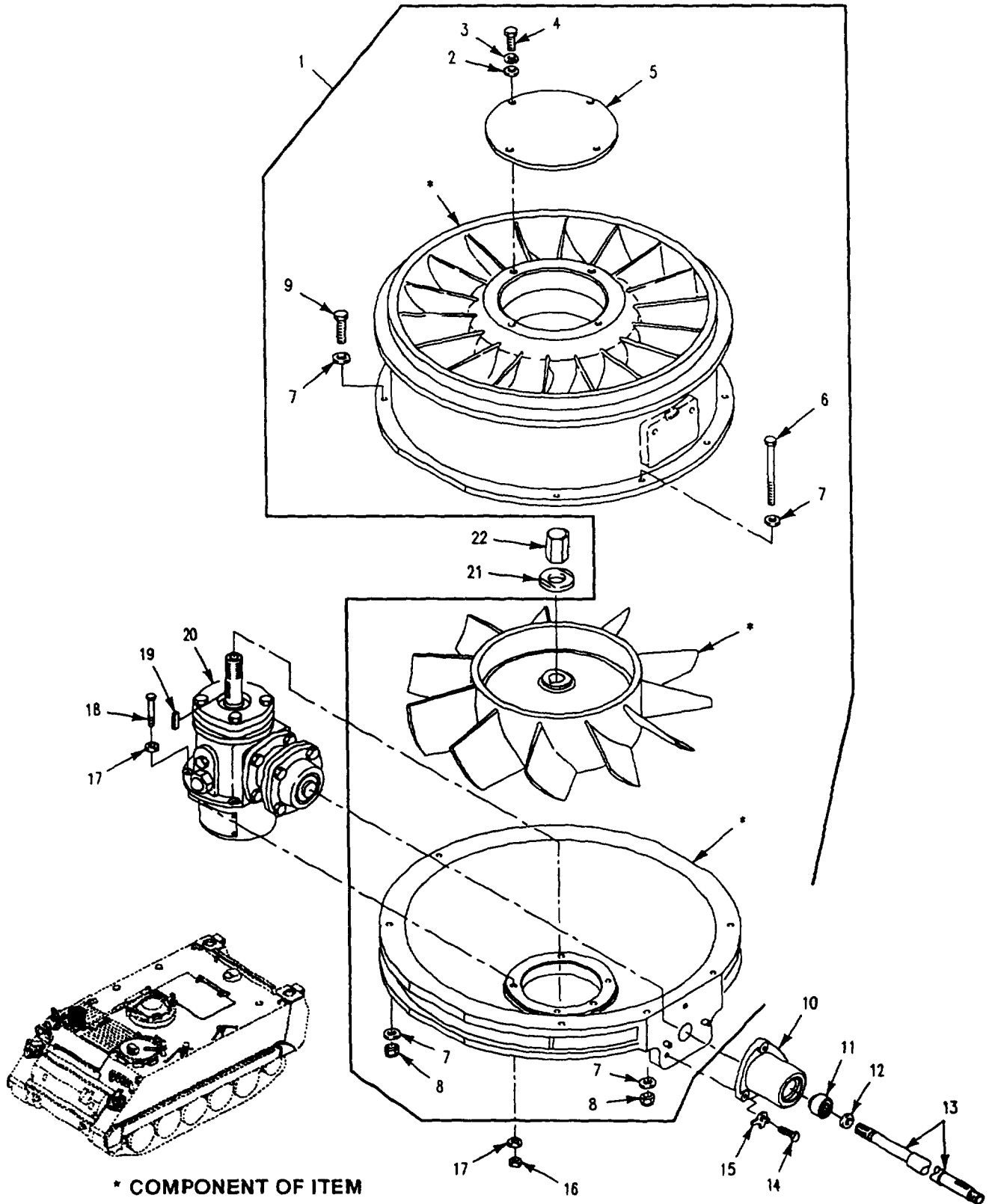

Figure 56. Vaneaxial Fan

SECTION II

TM 9-2350-277-24P  
C02

(1) ITEM NO	(2) SMR	(3) NSN	(4) CAGE	(5) PART NUMBER	(6) DESCRIPTION AND USABLE ON CODE (UOC)	(7) QTY
GROUP 0505 FAN ASSEMBLY CONTINUED						
FIG. 56 VANEAXIAL FAN						
1	PAOFF	4140-01-111-2267	19207	12269363	FAN,VANEAXIAL.....	1
2	PAFZZ	5310-00-014-5850	96906	MS27183-42	.WASHER,FLAT.....	4
3	PAFZZ	5310-00-576-5752	80205	MS35333-39	.WASHER,LOCK.....	4
4	PAFZZ	5305-00-989-7434	96906	MS35207-263	.SCREW,MACHINE.....	4
5	PAFZZ	5340-01-062-0866	19207	12253580	.COVER,ACCESS.....	1
6	PAFZZ	5305-00-990-8632	80204	B1821BH038C375N	.SCREW,CAP,HEXAGON H.....	2
7	PAFZZ	5310-00-080-6004	96906	MS27183-14	.WASHER,FLAT.....	16
8	PAFZZ	5310-00-087-4652	81349	M45913/1-6CG5C	.NUT,SELF-LOCKING,HE.....	8
9	PAFZZ	5305-00-725-2317	80204	B1821BH038C150N	.SCREW,CAP,HEXAGON H.....	6
10	PAFZZ	3130-00-443-4826	19207	8756933	HOUSING,BEARING,DRI.....	1
11	PAFZZ	3110-01-269-9270	19207	12313635	BEARING,BALL,ANNULA.....	1
12	PAOZZ	5330-00-714-6129	19207	10875193	PACKING,PREFORMED.....	1
13	PAFZZ	3040-01-249-3383	19207	12349618	SHAFT,STRAIGHT.....	1
14	PAOZZ	5305-00-068-0511	80204	B1821BH038C125N	SCREW,CAP,HEXAGON H.....	3
15	PAOZZ	5310-00-655-9668	19207	10863380	WASHER,KEY.....	3
16	PAFZZ	5310-00-087-4652	81349	M45913/1-6CG5C	NUT,SELF-LOCKING,HE.....	4
17	PAFZZ	5310-00-080-6004	96906	MS27183-14	WASHER,FLAT.....	8
18	PAFZZ	5305-00-269-3217	80205	MS90725-67	SCREW,CAP,HEXAGON H.....	4
19	PAFZZ	5315-01-098-3923	96906	MS20066-170	KEY,MACHINE.....	1
20	PAFHH	3010-01-318-5670	19207	12349762-1	DRIVE UNIT,ANGLE SEE TM9-2520-238-34P FOR COMPONENT PARTS	1
21	PAFZZ	5310-00-443-5096	19207	11646725	WASHER,FLAT.....	1
22	PAFZZ	5310-01-049-2779	19207	12253195	NUT,SLEEVE.....	1

END OF FIGURE

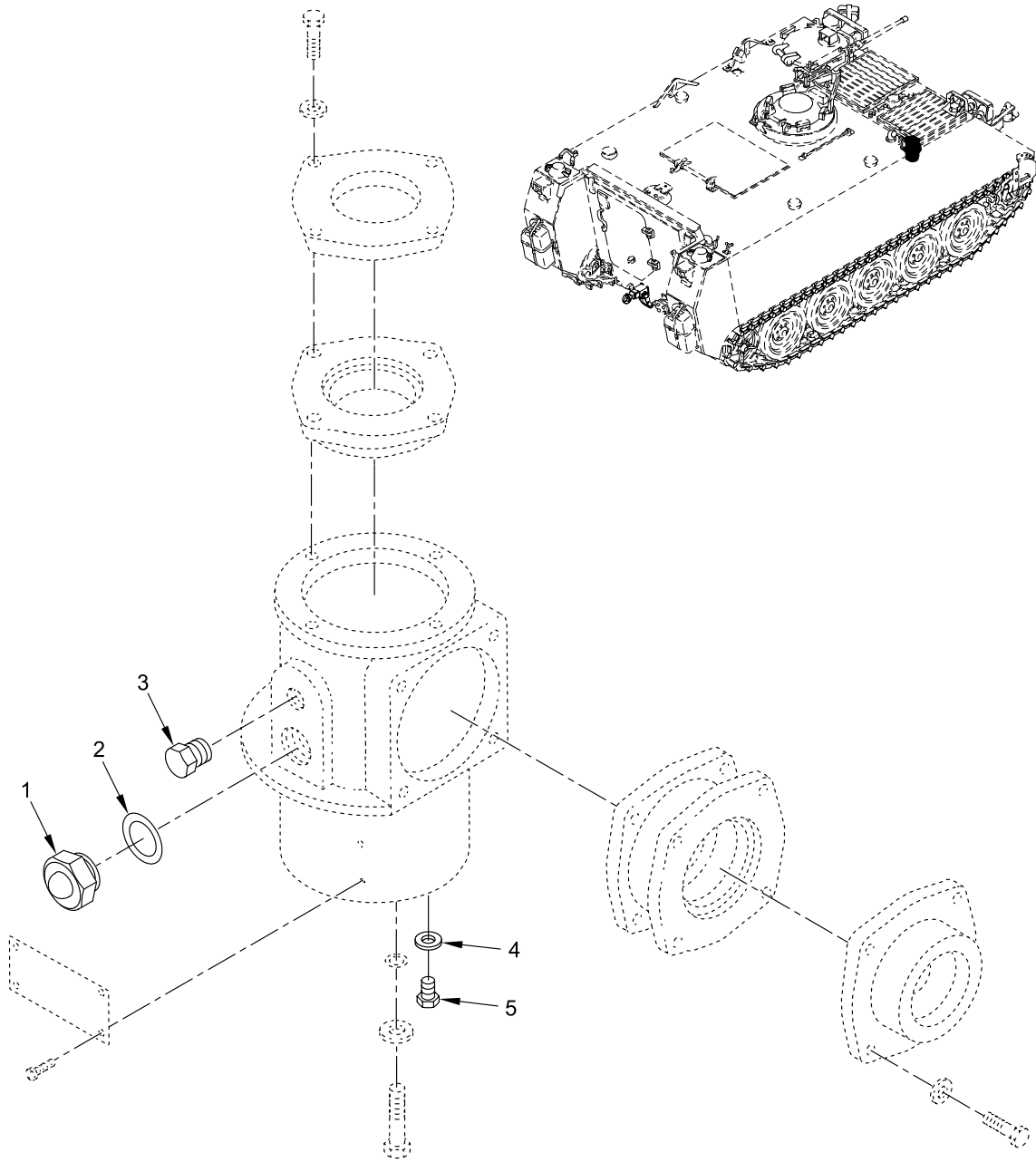

Figure 57. Gear Box Assembly

SECTION II

TM 9-2350-277-24P  
C02

(1) ITEM NO	(2) SMR	(3) NSN	(4) CAGE	(5) PART NUMBER	(6) DESCRIPTION AND USABLE ON CODE (UOC)	(7) QTY
GROUP 0505 FAN ASSEMBLY CONTINUED						
FIG. 57 GEAR BOX ASSEMBLY						
1	PAOZZ	6680-01-246-0305	19207	12349867	INDICATOR,SIGHT,LIQ.....	1
2	PAOZZ	5331-01-133-4718	81349	M83461/1-212	O-RING.....	1
3	PAOZZ	4730-00-702-5694	88044	AN933-3	PLUG,PIPE.....	1
4	PAOZZ	5310-00-596-7599	96906	MS15795-514	WASHER,FLAT.....	1
5	PAOZZ	5305-01-155-4362	80204	B1821BH038C038N	SCREW,CAP,HEXAGON H.....	1

END OF FIGURE

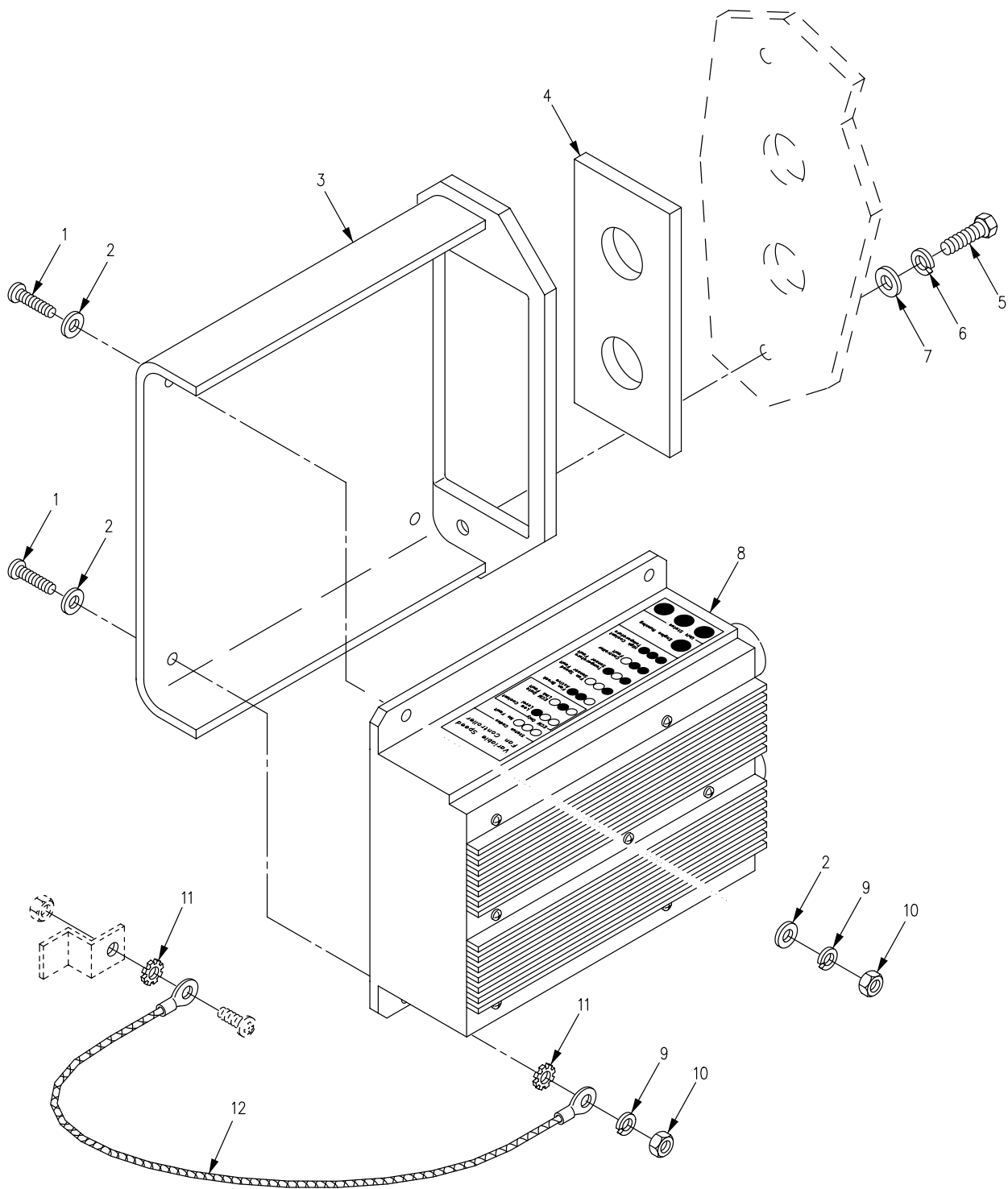

Figure 58. Variable Speed Fan Drive Controller Installation (New Configuration)



SECTION II

TM 9-2350-277-24P  
C02

(1) ITEM NO	(2) SMR	(3) NSN	(4) CAGE	(5) PART NUMBER	(6) DESCRIPTION AND USABLE ON CODE (UOC)	(7) QTY
GROUP 0505 FAN ASSEMBLY CONTINUED FIG. 58 VARIABLE SPEED FAN DRIVE CONTROLLER INSTALLATION (NEW CONFIGURATION)						
1	PAOZZ	5305-00-984-6212	80205	MS35206-265	SCREW, MACHINE.....	4
2	PAOZZ	5310-00-809-8546	96906	MS27183-8	WASHER, FLAT.....	7
3	PAOZZ	5340-01-503-6478	19207	12474785	BRACKET, CONTROLLER.....	1
4	PAOZZ	5330-01-497-9022	19207	12474794	GASKET, VSFD CONTROL.....	1
5	PAOZZ	5305-00-068-0508	80204	B1821BH025C075N	SCREW, CAP, HEXAGON H.....	2
6	PAOZZ	5310-00-582-5965	96906	MS35338-44	WASHER, LOCK.....	2
7	PAOZZ	5310-00-809-4058	96906	MS27183-10	WASHER, FLAT.....	2
8	PAOZZ	5999-01-494-0638	19207	12474783	CONTROLLER, VSFD.....	1
9	PAOZZ	5310-00-045-3296	96906	MS35338-43	WASHER, LOCK.....	4
10	PAOZZ	5310-00-934-9758	80205	MS35649-202	NUT, PLAIN, HEXAGON.....	4
11	PAOZZ	5310-00-596-7691	96906	MS35335-32	WASHER, LOCK.....	2
12	PAOZZ	1560-01-477-5973	81349	M83413/8-A010BB	LEAD, ELECTRICAL.....	1

END OF FIGURE

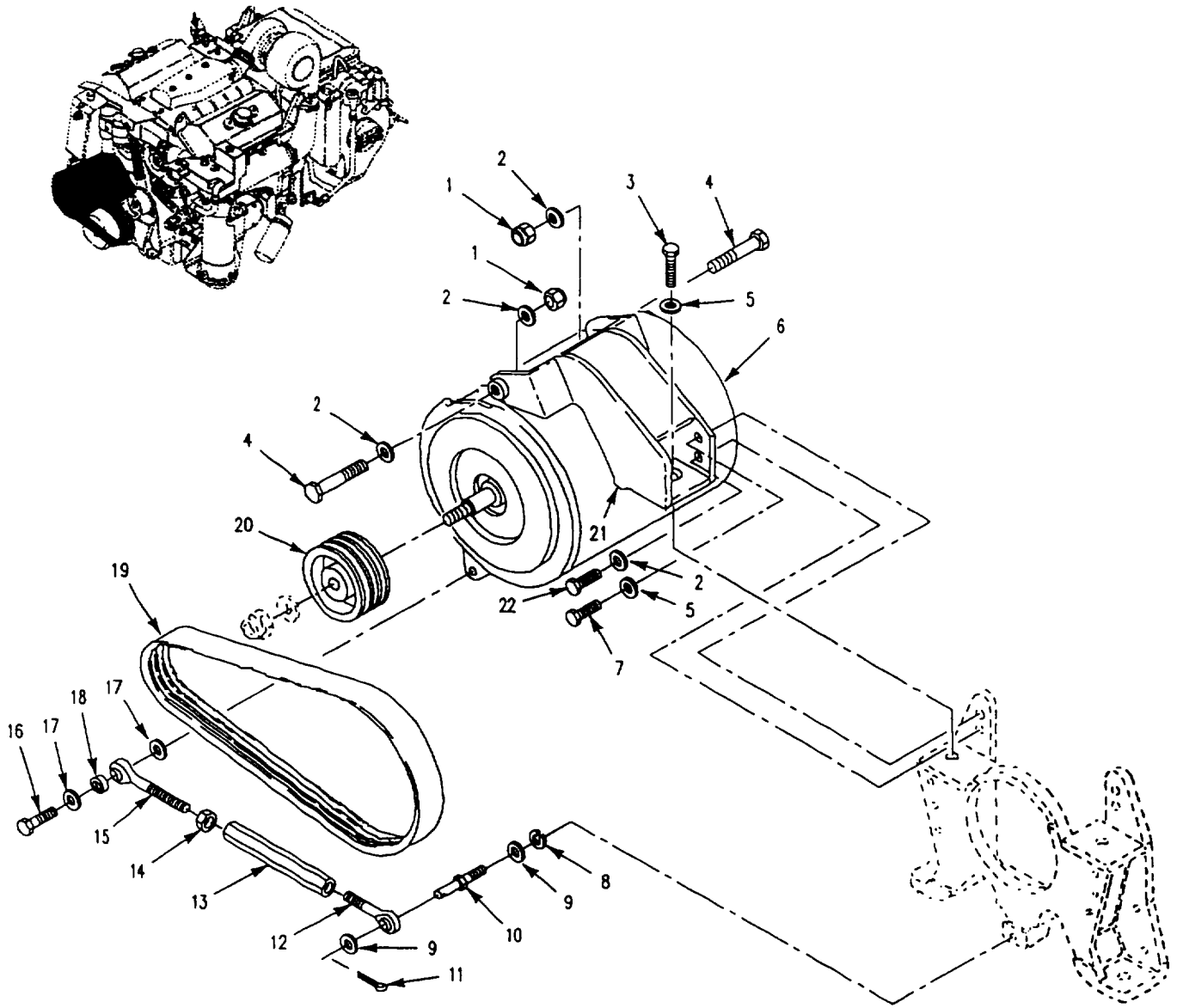

Figure 59. 200 AMP Generator Mounting and Belt

## SECTION II

TM 9-2350-277-24P  
C02

(1) ITEM NO	(2) SMR	(3) NSN	(4) CAGE	(5) PART NUMBER	(6) DESCRIPTION AND USABLE ON CODE (UOC)	(7) QTY
GROUP 06 ELECTRICAL SYSTEM						
GROUP 0601 GENERATOR, ALTERNATOR						
FIG. 59 200 AMP GENERATOR MOUNTING AND BELT						
1	PAOZZ	5310-00-994-1006	96906	MS51943-38	NUT, SELF-LOCKING, HE.....	2
2	PAOZZ	5310-00-866-5293	19200	10910174-4	WASHER, FLAT.....	4
3	PAOZZ	5305-00-068-0510	80204	B1821BH038C100N	SCREW, CAP, HEXAGON H.....	2
4	PAOZZ	5305-00-709-8526	96906	MS90727-92	SCREW, CAP, HEXAGON H.....	1
5	PAOZZ	5310-00-877-5972	19200	10910174-3	WASHER, FLAT.....	2
6	PAODD	2920-01-508-2752	0EDY1	A0012266AC	GENERATOR, ENGINE AC SEE FIG. 60, REFER TO TM9-2920-257-30&P FOR COMPONENT PARTS.....	1
6	PAODD	2920-01-292-2993	76761	N1206	GENERATOR, ENGINE AC SEE FIG. 60, REFER TO TM9-2920-257-30&P FOR COMPONENT PARTS.....	1
7	PAFZZ	5305-00-857-6886	80204	B1821BH038C450N	SCREW, CAP, HEXAGON H.....	1
8	PAOZZ	5310-00-584-5272	96906	MS35338-48	WASHER, LOCK.....	2
9	PAOZZ	5310-00-809-5998	96906	MS27183-18	WASHER, FLAT.....	2
10	PAOZZ	5315-01-124-3210	80064	2589797	PIN, SHOULDER, HEADLE.....	1
11	PAOZZ	5315-00-236-8357	96906	MS24665-368	PIN, COTTER.....	1
12	PAOZZ	5306-01-264-5844	19207	12313435-3	BOLT, EYE.....	1
13	PAOZZ	5340-01-252-8492	19207	12313538-1	TURNBUCKLE BODY.....	1
14	PAOZZ	5310-00-834-8732	96906	MS35691-33	NUT, PLAIN, HEXAGON.....	1
15	PAOZZ	5306-01-253-2987	19207	12313435-2	TURNBUCKLE.....	1
16	PAOZZ	5305-00-821-3869	80204	B1821BH038C175N	SCREW, CAP, HEXAGON H.....	1
17	PAOZZ	5310-00-728-9957	19200	10910174-22	WASHER, FLAT.....	2
18	PAOZZ	5365-00-999-1987	19207	10863405	SPACER, GENERATOR.....	1
19	PAOZZ	3030-01-247-4686	24161	3/3V425	BELT, V.....	1
20	PAOZZ	3020-01-223-7905	19207	12313456	PULLEY, GROOVE.....	1
21	PAFZZ	5340-01-249-9726	19207	12349984	BRACKET, ENGINE ACCE.....	1
22	PAFZZ	5305-00-964-0692	96906	MS18154-88	BOLT, MACHINE.....	1

END OF FIGURE

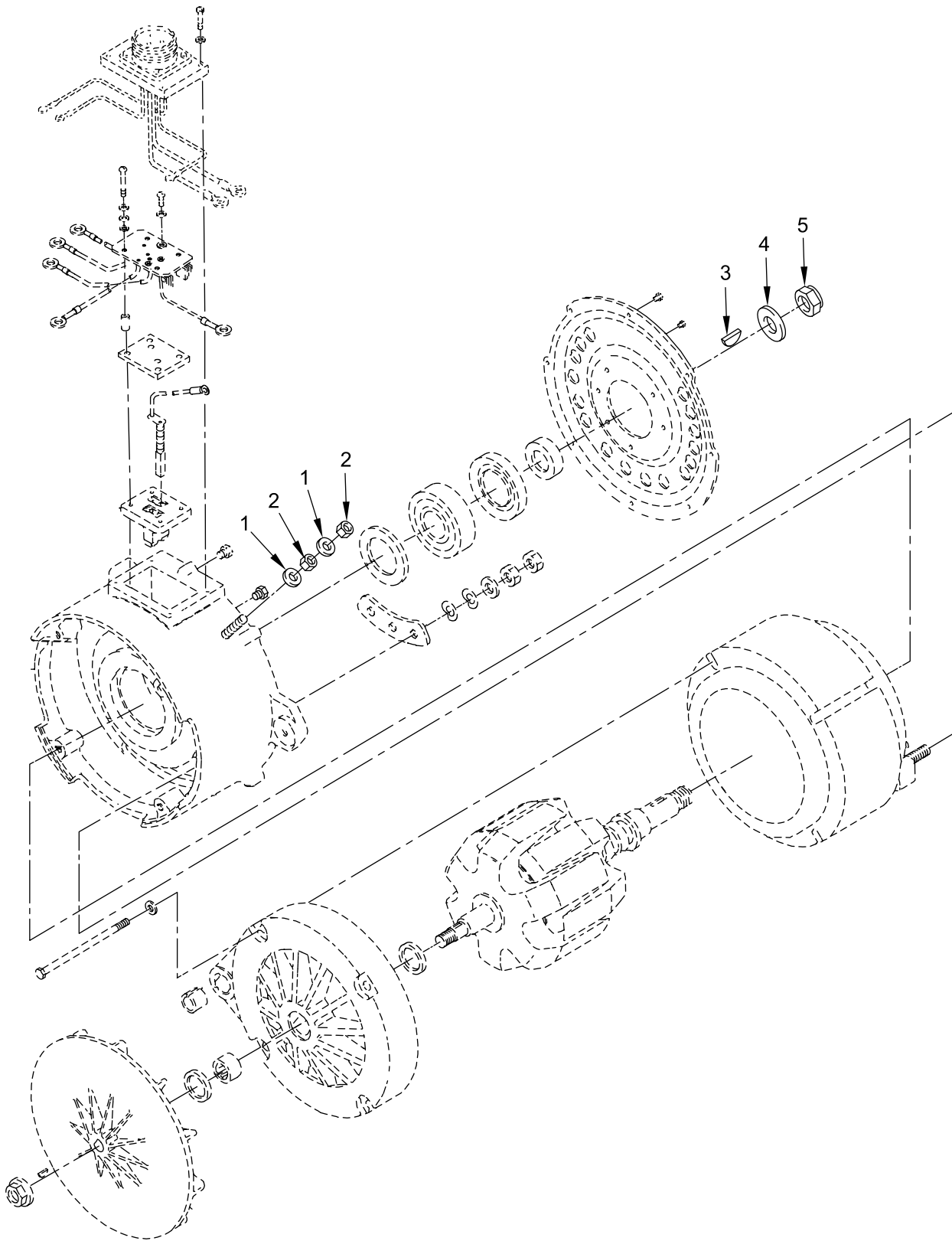

Figure 60. 200 AMP Generator

SECTION II

TM 9-2350-277-24P  
C02

(1) ITEM NO	(2) SMR	(3) NSN	(4) CAGE	(5) PART NUMBER	(6) DESCRIPTION AND USABLE ON CODE (UOC)	(7) QTY
					GROUP 0601 GENERATOR, ALTERNATOR CONTINUED FIG. 60 200 AMP GENERATOR	
1	PAOZZ	5310-00-637-9541	96906	MS35338-46	WASHER, LOCK.....	2
2	PAOZZ	5310-01-155-2572	19207	12321001	NUT, PLAIN, HEXAGON.....	8
3	PAOZZ	5315-00-616-5529	96906	MS35756-16	KEY, WOODRUFF.....	1
4	PAOZZ	5310-00-167-0826	88044	AN960-1216	WASHER, FLAT.....	1
5	PAOZZ	5310-00-419-0876	96906	MS21245L12	NUT, SELF-LOCKING.....	1

END OF FIGURE

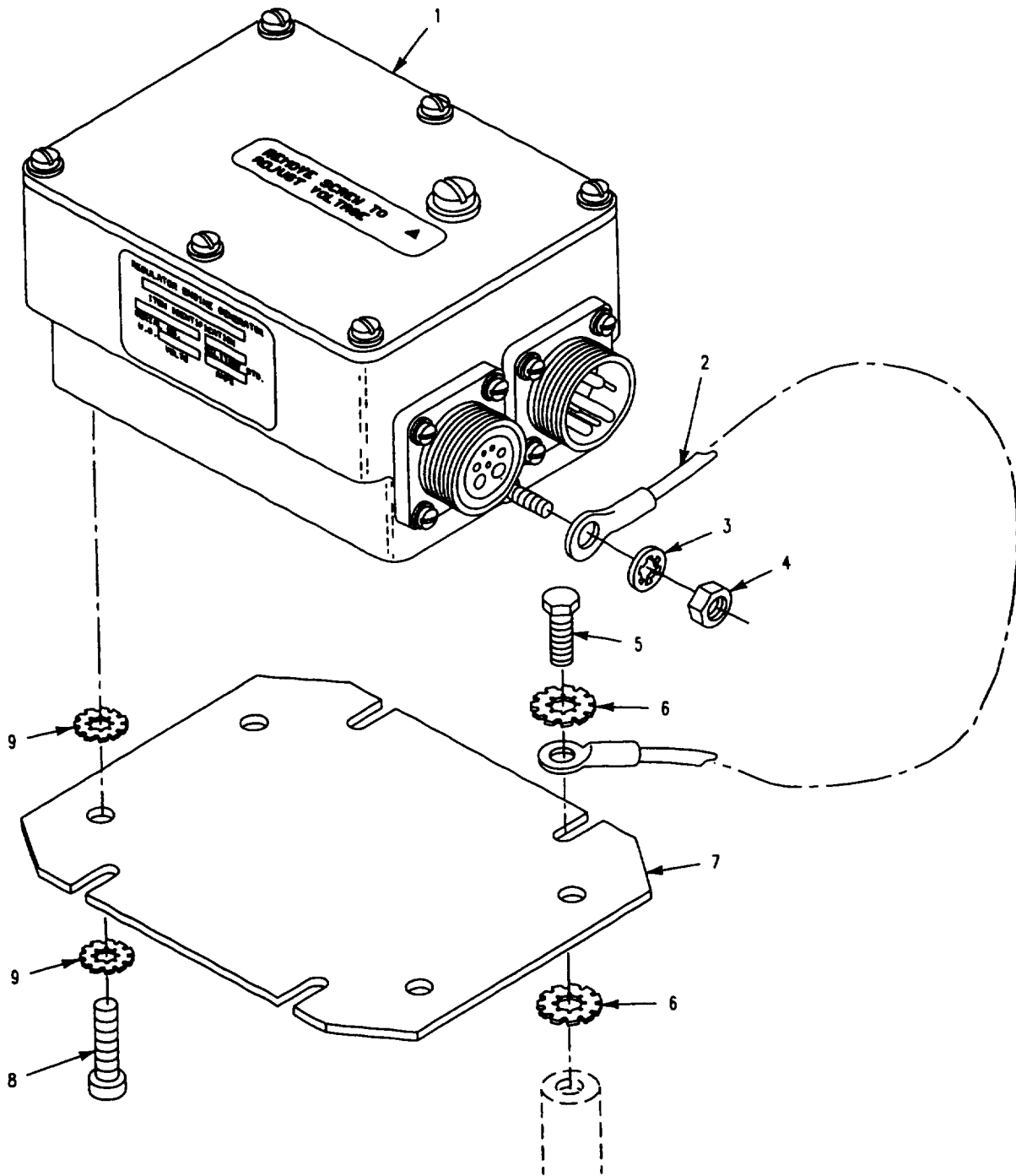

Figure 61. Regulator and Mounting Hardware

**SECTION II**

**TM 9-2350-277-24P**

(1) ITEM NO	(2) SMR	(3) NSN	(4) CAGE	(5) PART NUMBER	(6) DESCRIPTION AND USABLE ON CODE (UOC)	(7) QTY
					GROUP 0602 GENERATOR REGULATOR FIG. 61 REGULATOR AND MOUNTING HARDWARE	
1	PAOZZ	2920-01-300-3737	19207	12358708	REGULATOR, ENGINE GE.....	1
2	PAOZZ	6150-00-999-2100	19207	10886459	LEAD, ELECTRICAL.....	1
3	PAOZZ	5310-00-550-1130	96906	MS35333-40	WASHER, LOCK.....	1
4	PAOZZ	5310-00-761-6882	96906	MS51967-2	NUT, PLAIN, HEXAGON.....	1
5	PAOZZ	5305-00-068-7837	80204	B1821BH025C063N	SCREW, CAP, HEXAGON H.....	4
6	PAOZZ	5310-00-067-6357	96906	MS45904-69	WASHER, LOCK.....	8
7	PAOZZ	5340-00-109-4309	19207	11633594	PLATE, REGULATOR MO.....	1
8	PAOZZ	5305-00-989-7435	96906	MS35207-264	SCREW, MACHINE.....	4
9	PAOZZ	5310-00-080-9786	96906	MS45904-60	WASHER, LOCK.....	8

END OF FIGURE

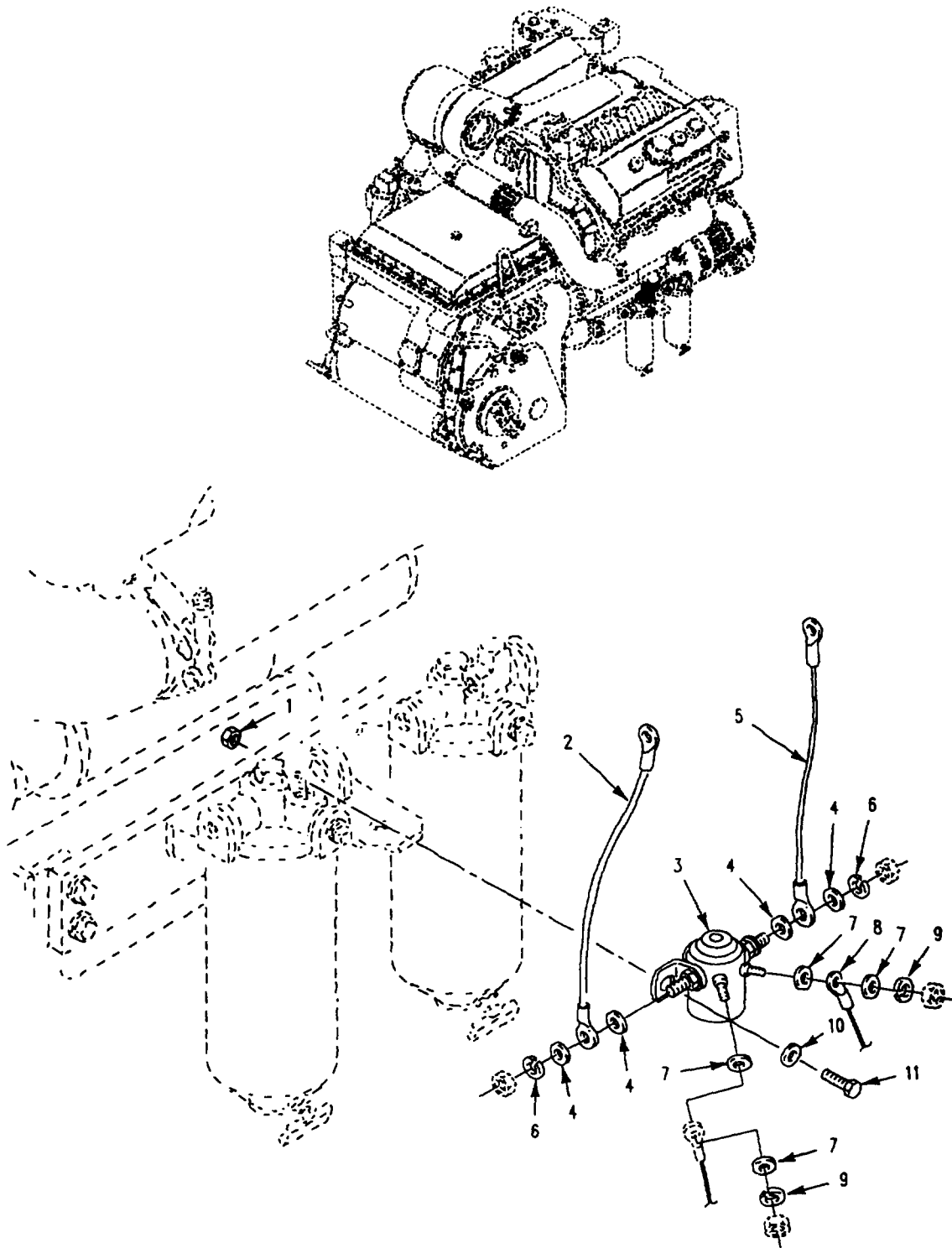

Figure 62. Starter Relay and Leads



SECTION II

TM 9-2350-277-24P  
C02

(1) ITEM NO	(2) SMR	(3) NSN	(4) CAGE	(5) PART NUMBER	(6) DESCRIPTION AND USABLE ON CODE (UOC)	(7) QTY
GROUP 0603 STARTING MOTOR						
FIG. 62 STARTER RELAY AND LEADS						
1	PAOZZ	5310-00-903-8282	96906	MS21083N4	NUT, SELF-LOCKING, HE.....	2
2	PAOZZ	6150-01-506-3703	19207	12349943-3	LEAD, ELECTRICAL.....	1
3	PAOZO	5945-00-735-9542	16764	1114536	RELAY, ELECTROMAGNET.....	1
4	PAOZZ	5310-00-081-4219	96906	MS27183-12	WASHER, FLAT.....	4
5	PAOZZ	6150-01-251-2017	19207	12349943-1	LEAD, ELECTRICAL.....	1
6	PAOZZ	5310-00-407-9566	96906	MS35338-45	WASHER, LOCK.....	2
7	PAOZZ	5310-00-809-8544	96906	MS27183-7	WASHER, FLAT.....	4
8	PAOZZ	6150-01-245-2485	19207	12349942	LEAD, ELECTRICAL.....	1
9	PAOZZ	5310-00-045-3299	96906	MS35338-42	WASHER, LOCK.....	2
10	PAOZZ	5310-00-809-4058	96906	MS27183-10	WASHER, FLAT.....	2
11	PAOZZ	5305-00-267-8954	96906	MS90727-10	SCREW, CAP, HEXAGON H.....	2

END OF FIGURE

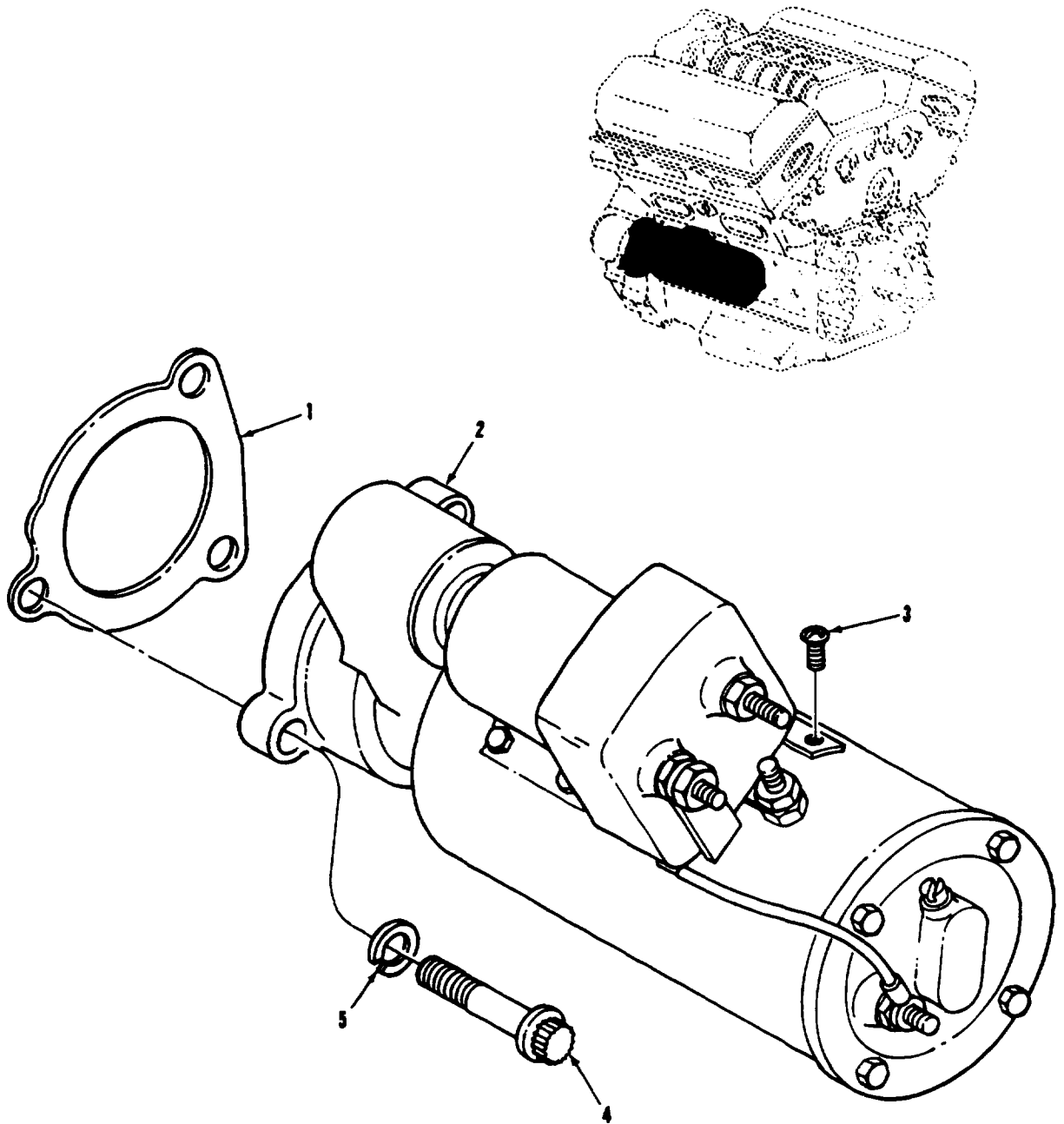

Figure 63. Starter and Mounting Hardware

**SECTION II**

**TM 9-2350-277-24P**

(1) ITEM NO	(2) SMR	(3) NSN	(4) CAGE	(5) PART NUMBER	(6) DESCRIPTION AND USABLE ON CODE (UOC)	(7) QTY
					GROUP 0603 STARTING MOTOR CONTINUED FIG. 63 STARTER AND MOUNTING HARDWARE	
1	PAOZZ	5330-00-980-1546	72582	5130995	GASKET.....	1
2	PAOFF	2920-01-188-7438	19207	12313371	STARTER, ENGINE, ELEC .....	1
3	PAOZZ	5305-00-990-6444	96906	MS35207-261	SCREW, MACHINE .....	1
4	PAOZZ	5306-00-064-5356	24617	9418228	BOLT, MACHINE .....	3
5	PAOZZ	5310-00-820-6653	96906	MS35338-50	WASHER, LOCK.....	3

END OF FIGURE

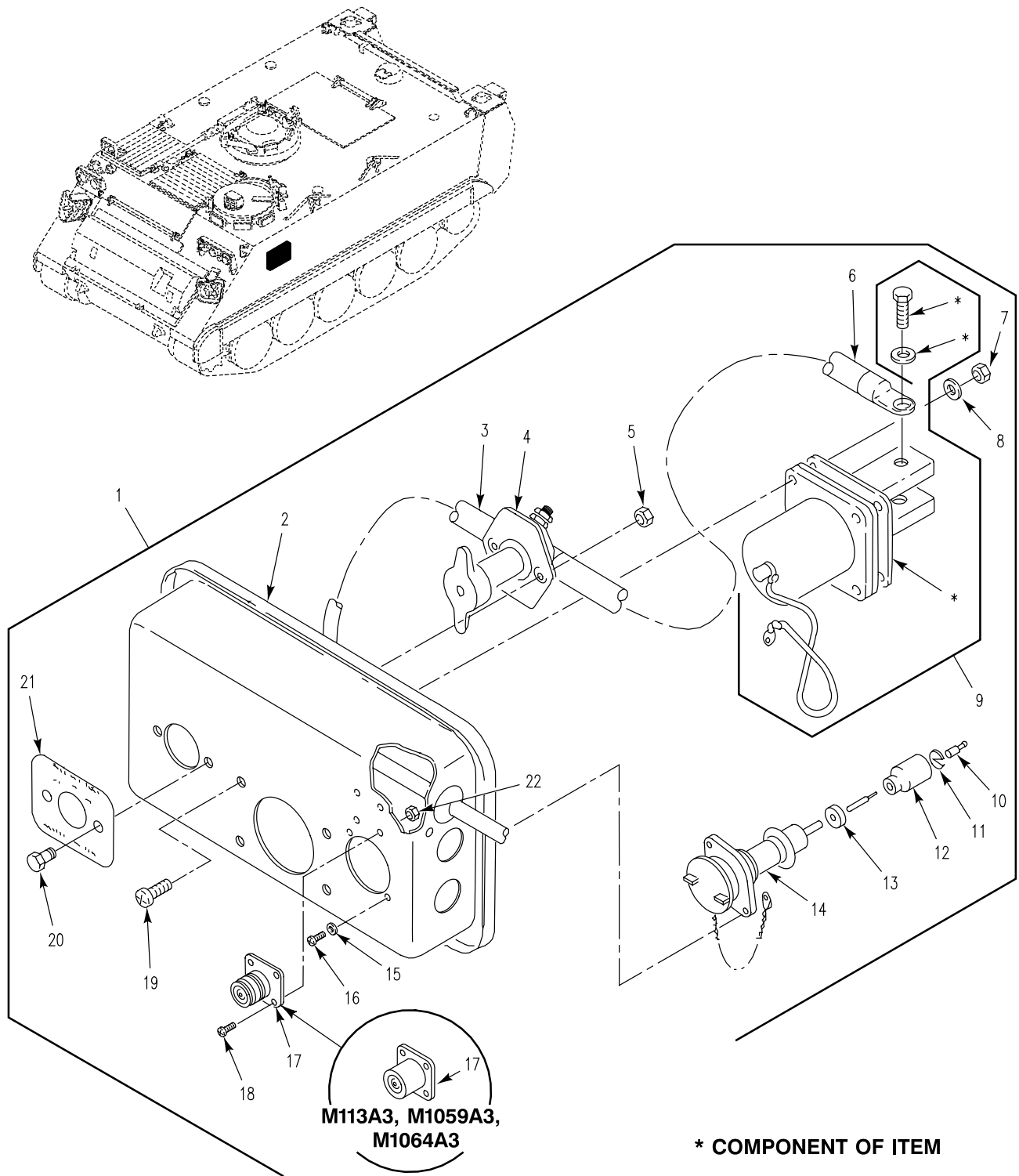

Figure 64. Master Switch Panel  
(M113A3, M1059A3, M1064A3, M58)

## SECTION II

TM 9-2350-277-24P  
C02

(1) ITEM NO	(2) SMR	(3) NSN	(4) CAGE	(5) PART NUMBER	(6) DESCRIPTION AND USABLE ON CODE (UOC)	(7) QTY
					GROUP 0607 INSTRUMENT OR ENGINE CONTROL PANEL FIG. 64 MASTER SWITCH PANEL (M113A3,M1059A3,M1064A3,M58)	
1	PAOOO	2510-01-239-1658	19207	12350273	PANEL,VEHICULAR OPE.....	1
					UOC:AP8,	
1	PAOOO	2510-01-509-1166	19207	12350273-2	PANEL,VEHICULAR OPE.....	1
					UOC:APC,AP2,AP6,	
2	XAOZZ		19207	12313108	.PANEL,MASTER SWITCH.....	1
					UOC:APC,AP2,AP6,AP8,	
2	PAOZZ	2510-01-509-1166	19207	12350273-2	PANEL,VEHICULAR OPE.....	1
					UOC:APC,AP2,AP6,	
3	PAOZZ	6150-01-248-9560	19207	12350256-1	.LEAD,ELECTRICAL.....	1
					UOC:APC,AP2,AP6,AP8,	
4	PAOZA	5930-00-930-5016	81349	M13625/2-1	.SWITCH,PULL.....	1
					UOC:APC,AP2,AP6,AP8,	
5	PAOZZ	5310-00-088-1251	81349	M45913/1-4CG5C	.NUT,SELF-LOCKING,HE.....	2
					UOC:APC,AP2,AP6,AP8,	
6	PAOZZ	6150-01-252-0256	19207	12313107-1	.LEAD,ELECTRICAL.....	1
					UOC:APC,AP2,AP6,AP8,	
7	PAOZZ	5310-00-902-6676	96906	MS21083N3	.NUT,SELF-LOCKING,HE.....	4
					UOC:APC,AP2,AP6,AP8,	
8	PAOZZ	5310-00-014-5850	96906	MS27183-42	.WASHER,FLAT.....	4
					UOC:APC,AP2,AP6,AP8,	
9	PAOZZ	5935-01-097-9974	19207	11674728	.CONNECTOR,RECEPTACL SEE FIG. 100..	1
					UOC:APC,AP2,AP6,AP8,	
10	PAOZA	5999-00-057-2929	96906	MS27148-2	.CONTACT,ELECTRICAL.....	1
					UOC:APC,AP2,AP6,AP8,	
11	PAOZZ	5310-00-833-8567	19207	8338567	.WASHER,SLOTTED.....	1
					UOC:APC,AP2,AP6,AP8,	
12	PAOZZ	5935-00-572-9180	19207	8338566	.SHELL,ELECTRICAL CO.....	1
					UOC:APC,AP2,AP6,AP8,	
13	PAOZZ	5325-00-174-5317	96906	MS35489-4	.GROMMET,NONMETALLIC.....	1
					UOC:APC,AP2,AP6,AP8,	
14	PAOZZ	6250-00-563-4462	19207	8376359	.LAMPHOLDER.....	1
					UOC:APC,AP2,AP6,AP8,	
15	PAOZZ	5310-00-579-0079	96906	MS35333-37	.WASHER,LOCK.....	2
					UOC:APC,AP2,AP6,AP8,	
16	PAOZZ	5305-00-984-4988	96906	MS35206-228	.SCREW,MACHINE.....	2
					UOC:APC,AP2,AP6,AP8,	
17	PAOZZ	5935-00-865-7665	19207	7388347	.CONNECTOR BODY,RECE.....	1
					UOC:AP8,	
17	PAOZZ	5935-01-123-8522	96906	MS3115-8L	.DUMMY CONNECTOR,REC.....	1
					UOC:APC,AP2,AP6,	
18	PAOZZ	5305-00-889-2998	96906	MS35206-216	.SCREW,MACHINE.....	4
					UOC:APC,AP2,AP6,	
18	PAOZZ	5305-00-889-3000	96906	MS35206-230	.SCREW,MACHINE.....	4
					UOC:AP8,	
19	PAOZZ	5305-00-989-7435	80205	MS35207-264	.SCREW,MACHINE.....	4
					UOC:APC,AP2,AP6,AP8,	
20	PAOZZ	5305-00-225-3843	80204	B1821BH025C100N	.SCREW,CAP,HEXAGON H.....	2
					UOC:APC,AP2,AP6,AP8,	
21	PAOZZ	9905-00-602-5775	19207	8341861	.PLATE,IDENTIFICATIO.....	1
					UOC:APC,AP2,AP6,AP8,	
22	PAOZZ	5310-00-088-0551	80205	MS21044N04	.NUT,SELF-LOCKING,HE.....	4
					UOC:APC,AP2,AP6,	
22	PAOZZ	5310-00-081-8087	80205	MS21044N06	.NUT,SELF-LOCKING,HE.....	4
					UOC:AP8,	

END OF FIGURE

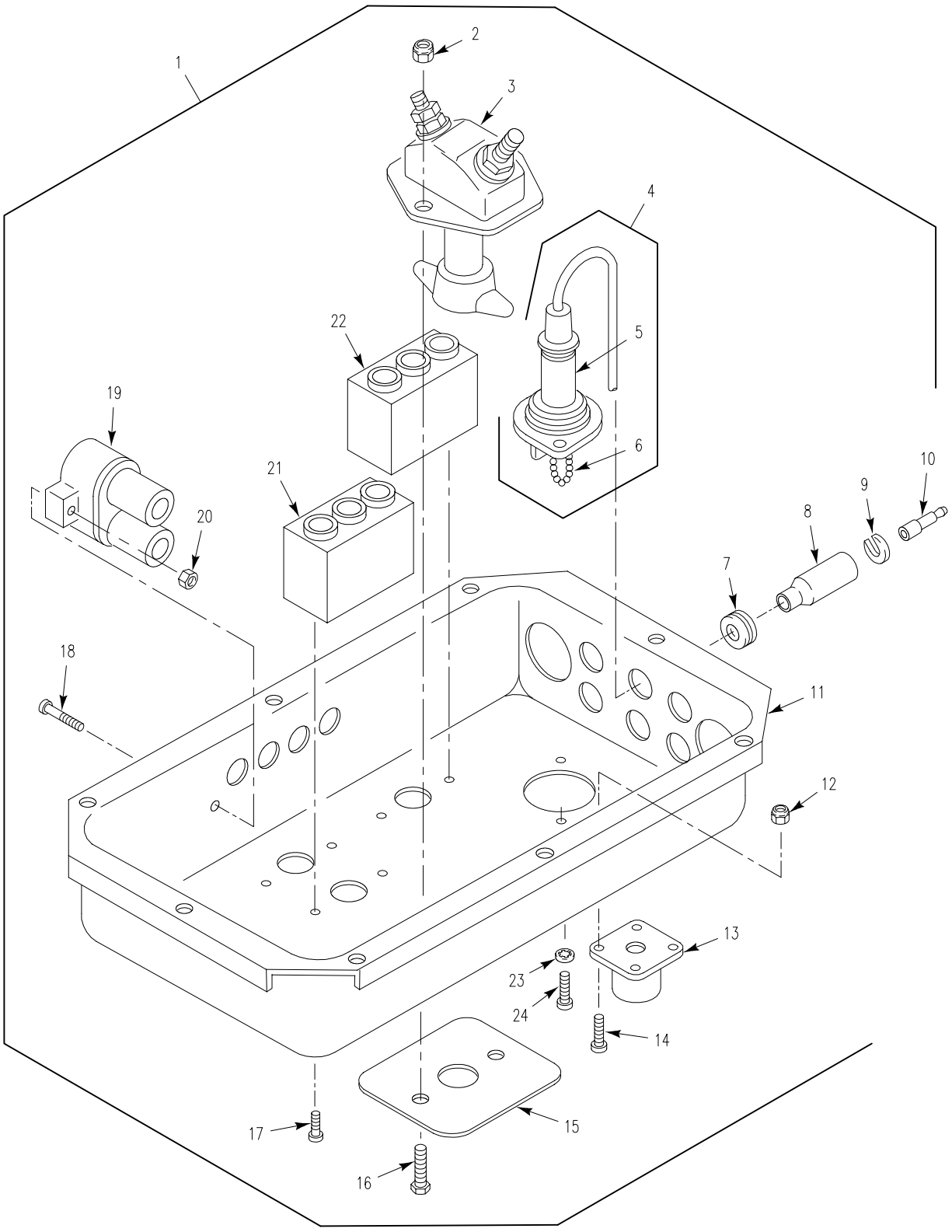

Figure 65. Master Switch Assembly  
(M1068A3,M577A3)

SECTION II

TM 9-2350-277-24P  
C02

(1) ITEM NO	(2) SMR	(3) NSN	(4) CAGE	(5) PART NUMBER	(6) DESCRIPTION AND USABLE ON CODE (UOC)	(7) QTY
GROUP 0607 INSTRUMENT OR ENGINE CONTROL PANEL CONTINUED FIG. 65 MASTER SWITCH ASSEMBLY (M577A3,M1068A3)						
1	PAOOO	2510-01-502-9420	19207	10917820-2	PANEL,VEHICULAR OPE..... UOC:AP3,AP5,	1
2	PAOZZ	5310-01-505-0239	81349	M45913/3-4CG5Z	.NUT,SELF-LOCKING,H..... UOC:AP3,AP5,	2
3	PAOZA	5930-00-930-5016	81349	M13625/2-1	.SWITCH,PULL..... UOC:AP3,AP5,	1
4	PAOZZ	6250-00-563-4462	19207	8376359	.LAMPHOLDER..... UOC:AP3,AP5,	1
5	XAOZZ		19207	7748770	..SOCKET,ASSEMBLY..... UOC:AP3,AP5,	1
6	PAOZZ	5999-00-797-6648	19207	7976648	..CAP,ELECTRICAL..... UOC:AP3,AP5,	1
7	PAOZZ	5325-00-543-2902	96906	MS35489-134	.GROMMET,NONMETALLIC..... UOC:AP3,AP5,	1
8	PAOZZ	5935-00-572-9180	19207	8338566	.SHELL,ELECTRICAL CO..... UOC:AP3,AP5,	1
9	PAOZZ	5310-00-833-8567	19207	8338567	.WASHER,SLOTTED..... UOC:AP3,AP5,	1
10	PAOZZ	5999-00-057-2929	96906	MS27148-2	.CONTACT,ELECTRICAL..... UOC:AP3,AP5,	1
11	XAOZZ		19207	10917750	.PANEL,DISTRIBUTION..... UOC:AP3,AP5,	1
12	PAOZZ	5310-00-088-0551	80205	MS21044N04	.NUT,SELF-LOCKING,HE..... UOC:AP3,AP5,	4
13	PAOZZ	5935-01-123-8522	96906	MS3115-8L	.DUMMY CONNECTOR,REC..... UOC:AP3,AP5,	1
14	PAOZZ	5305-00-889-2998	96906	MS35206-216	.SCREW,MACHINE..... UOC:AP3,AP5,	4
15	PAOZZ	9905-00-602-5775	19207	8341861	.PLATE,IDENTIFICATIO..... UOC:AP3,AP5,	1
16	PAOZZ	5305-00-068-0508	80204	B1821BH025C075N	.SCREW,CAP,HEXAGON H..... UOC:AP3,AP5,	2
17	PAOZZ	5305-00-984-6191	96906	MS35206-243	.SCREW,MACHINE..... UOC:AP3,AP5,	6
18	PAOZZ	5305-00-984-6196	96906	MS35206-248	.SCREW,MACHINE..... UOC:AP3,AP5,	6
19	PAOZZ	5925-01-430-2318	58536	AA55571/01-001	.CIRCUIT BREAKER..... UOC:AP3,AP5,	3
20	PAOZZ	5310-00-811-3494	96906	MS21044N08	.NUT,SELF-LOCKING,HE..... UOC:AP3,AP5,	6
21	PAOZZ	5930-00-296-6318	96906	MS39061-1	.SWITCH,TOGGLE..... UOC:AP3,AP5,	1
22	PAOZA	5930-00-577-8841	96906	MS39061-7	.SWITCH,TOGGLE..... UOC:AP3,AP5,	2
23	PAOZZ	5310-00-579-0079	96906	MS35333-37	.WASHER,LOCK..... UOC:AP3,AP5,	2
24	PAOZZ	5305-00-984-4988	96906	MS35206-228	.SCREW,MACHINE..... UOC:AP3,AP5,	2

END OF FIGURE

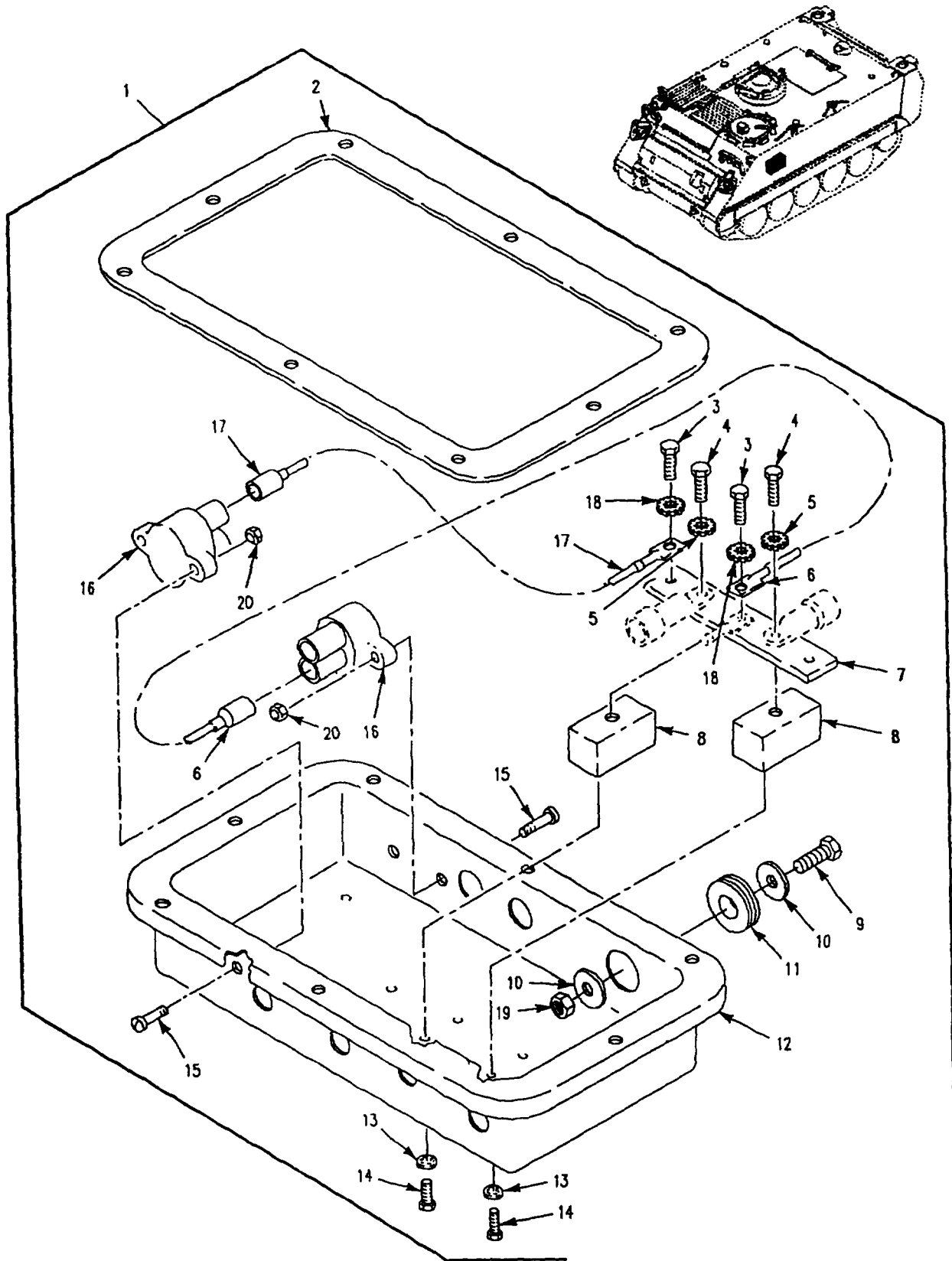

Figure 66. Distribution Box



SECTION II

TM 9-2350-277-24P

(1) ITEM NO	(2) SMR	(3) NSN	(4) CAGE	(5) PART NUMBER	(6) DESCRIPTION AND USABLE ON CODE (UOC)	(7) QTY
GROUP 0607 INSTRUMENT OR ENGINE CONTROL PANEL CONTINUED FIG. 66 DISTRIBUTION BOX						
1	PAOZZ	6110-01-443-9949	19207	12349589-1	DISTRIBUTION BOX.....	1
2	PAOZZ	5330-00-542-3441	19207	8756389	.GASKET.....	1
3	PAOZZ	5305-00-267-8953	96906	MS90727-5	.SCREW, CAP, HEXAGON H.....	2
4	PAOZZ	5305-00-068-0511	80204	B1821BH038C125N	.SCREW, CAP, HEXAGON H.....	2
5	PAOZZ	5310-00-061-1258	96906	MS45904-76	.WASHER, LOCK.....	2
6	PAOZZ	5995-00-774-5351	19207	10861711	.LEAD, ELECTRICAL.....	1
7	PAOZZ	6150-00-770-9474	19207	8756776	.BUS, CONDUCTOR.....	1
8	PAOZZ	6110-01-249-1603	19207	12354708	.BLOCK, TERMINAL.....	2
9	PAOZZ	5305-00-993-2459	96906	MS35207-283	.SCREW, MACHINE.....	1
10	PAOZZ	5310-00-167-0766	88044	AN970-4	.WASHER, FLAT.....	2
11	PAOZZ	5325-00-276-6100	96906	MS35489-14	.GROMMET, NONMETALLIC.....	1
12	XAOZZ		19207	12349590-1	.DISTRIBUTION BOX.....	1
13	PAOZZ	5310-00-167-0721	96906	MS35333-41	.WASHER, LOCK.....	4
14	PAOZZ	5306-00-226-4822	80204	B1821BH031C050N	.BOLT, MACHINE.....	4
15	PAOZZ	5305-00-984-6196	96906	MS35206-248	.SCREW, MACHINE.....	4
16	PAOZZ	5925-00-954-9289	81349	M13516/1-3	.CIRCUIT BREAKER.....	2
17	PAOZZ	5995-00-774-5351	00642	XH2688	.LEAD, ELECTRICAL.....	1
18	PAOZZ	5310-00-889-2528	96906	MS45904-68	.WASHER, LOCK.....	2
19	PAOZZ	5310-00-877-5796	96906	MS21044N4	.NUT, SELF-LOCKING, HE.....	1
20	PAOZZ	5310-00-811-3494	96906	MS21044N08	.NUT, SELF-LOCKING, HE.....	4

END OF FIGURE

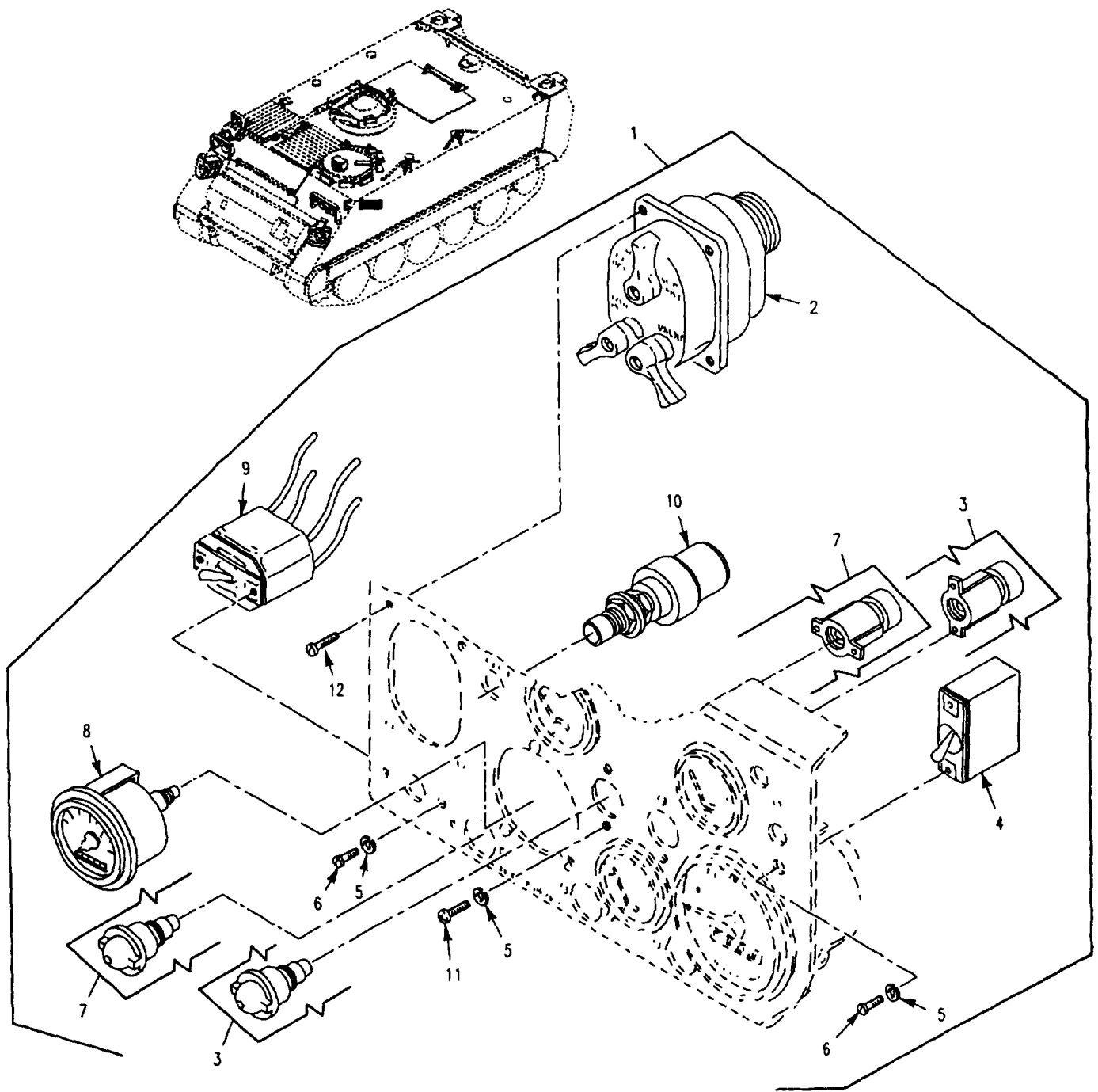

Figure 67. Instrument Panel Switches, Lights, and Gages

SECTION II

TM 9-2350-277-24P  
C02

(1) ITEM NO	(2) SMR	(3) NSN	(4) CAGE	(5) PART NUMBER	(6) DESCRIPTION AND USABLE ON CODE (UOC)	(7) QTY
					GROUP 0607 INSTRUMENT OR ENGINE CONTROL PANEL CONTINUED FIG. 67 INSTRUMENT PANEL SWITCHES, LIGHTS, AND GAGES	
1	PAOOO	2510-01-269-3916	19207	12349814	PANEL,VEHICULAR OPE OLD CONFIGURATION.....	1
1	PAOOZ	2510-01-452-3222	19207	12349814-1	UOC:APC,AP2,AP6,AP8, PANEL,VEHICULAR OPE NEW CONFIGURATION.....	1
1	PAOOO	6695-01-395-8316	19207	12384162	UOC:APC,AP2,AP6, PANEL,INDICATOR OLD CONFIGURATION..	1
1	PAOOO	6695-01-498-3482	19207	12384162-1	UOC:AP3,AP5, PANEL,INDICATOR NEW CONFIGURATION..	1
1	PAOOO	2510-01-497-9001	19207	12461025	UOC:AP3,AP5, PANEL ASSY,INSTRUME NEW CONFIGURATION.....	1
2	PAOZZ	5930-00-307-8856	96906	MS51113-1	UOC:AP8, .SWITCH,VEHICULAR LI.....	1
3	PAOZZ	6210-00-699-9458	19207	8376500	.LIGHT,INDICATOR SEE FIG. 69.....	2
4	PAOZZ	5930-00-296-6319	96906	MS39061-2	.SWITCH,TOGGLE.....	1
5	PAOZZ	5310-00-559-0070	96906	MS35333-38	.WASHER,LOCK.....	6
6	PAOZZ	5305-00-984-6193	96906	MS35206-245	.SCREW,MACHINE.....	2
7	PAOZZ	6210-00-699-9457	19207	8376499	.LIGHT,INDICATOR SEE FIG. 69.....	3
8	PAOZZ	6680-00-825-2076	96906	MS35916-2	.TACHOMETER,MECHANIC.....	1
9	PAOZZ	5930-00-548-8046	19207	7954899	.SWITCH,TOGGLE.....	1
10	PAOZZ	5930-01-204-4458	00099	ST-84Y	.SWITCH,PUSH.....	1
11	PAOZZ	5305-00-984-6191	96906	MS35206-243	.SCREW,MACHINE.....	4
12	PAOZZ	5305-00-993-1848	96906	MS35207-265	.SCREW,MACHINE.....	4

END OF FIGURE

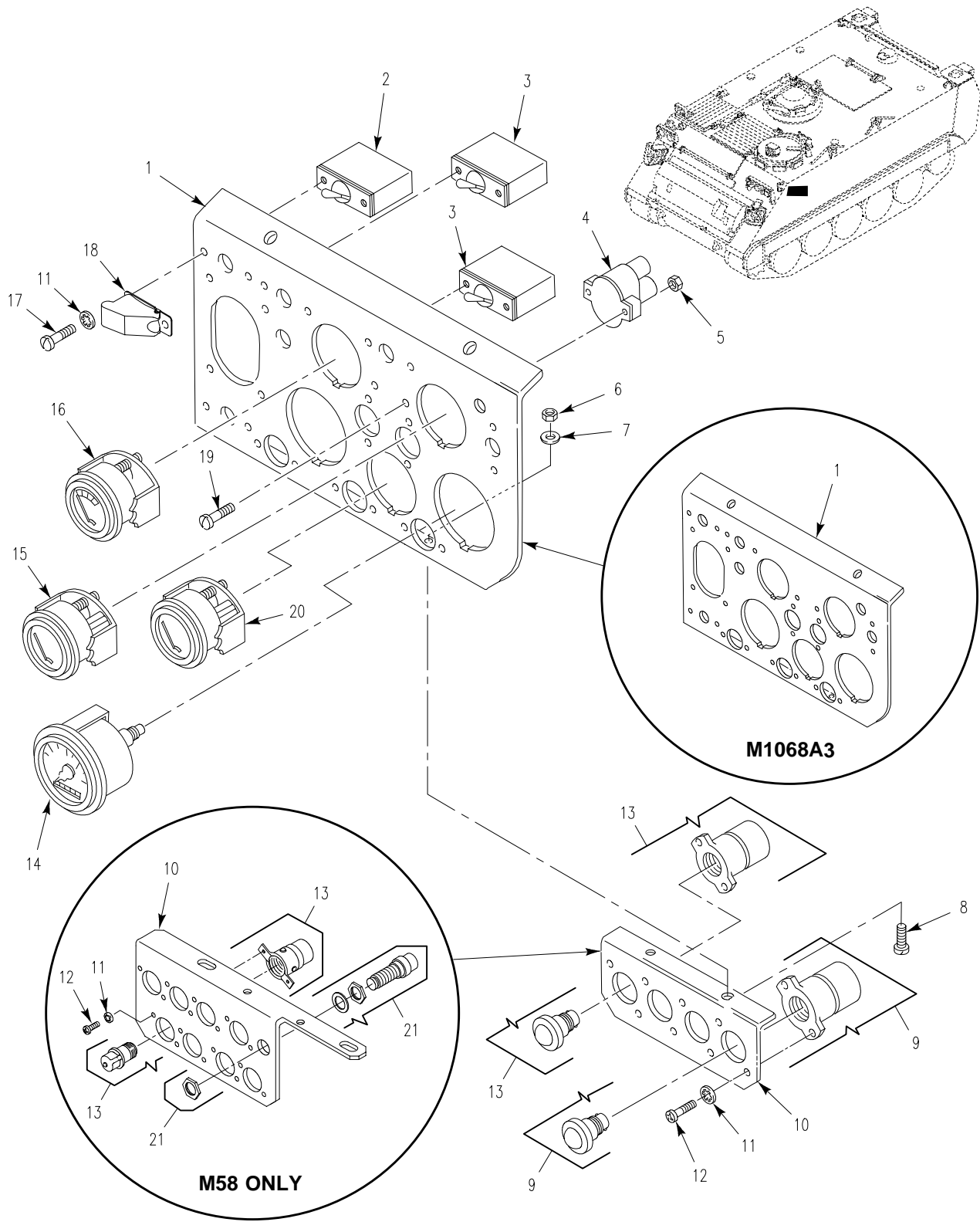

Figure 68. Instrument Panel Switches, Lights, and Gages

SECTION II

TM 9-2350-277-24P

(1) ITEM NO	(2) SMR	(3) NSN	(4) CAGE	(5) PART NUMBER	(6) DESCRIPTION AND USABLE ON CODE (UOC)	(7) QTY
GROUP 0607 INSTRUMENT OR ENGINE CONTROL PANEL CONTINUED FIG. 68 INSTRUMENT PANEL SWITCHES, LIGHTS, AND GAGES						
1	XDOZZ		19207	10933025	PANEL, INSTRUMENT OLD CONFIGURATION. UOC:AP3,AP5,	1
1	XAOZZ		19207	10933025-1	PANEL, INSTRUMENT NEW CONFIGURATION. UOC:AP3,AP5,	1
1	XAOZZ		19207	12268796	PANEL OLD CONFIGURATION..... UOC:APC,AP2,AP6,AP8,	1
1	XAOZZ		19207	12268796-1	PANEL NEW CONFIGURATION..... UOC:APC,AP2,AP6,	1
1	XAOZZ		19207	12268796-2	PANEL, INSRUMENT..... UOC:AP8,	1
2	PAOZZ	5930-00-296-6318	96906	MS39061-1	SWITCH, TOGGLE.....	1
3	PAOZZ	5930-00-577-8841	96906	MS39061-7	SWITCH, TOGGLE..... UOC:APC,AP2,AP6,AP8,	2
3	PAOZA	5930-00-577-8841	96906	MS39061-7	SWITCH, TOGGLE..... UOC:AP3,AP5,	1
4	PAOZZ	5925-01-430-2318	58536	AA55571/01-001	CIRCUIT BREAKER.....	1
5	PAOZZ	5310-00-811-3494	96906	MS21044N08	NUT, SELF-LOCKING, HE.....	2
6	PAOZZ	5310-00-877-5797	96906	MS21044N3	NUT, SELF-LOCKING, HE.....	2
7	PAOZZ	5310-00-014-5850	96906	MS27183-42	WASHER, FLAT.....	2
8	PAOZZ	5305-00-993-1848	96906	MS35207-265	SCREW, MACHINE..... UOC:APC,AP2,AP3,AP5,AP6,	2
9	PAOOO	6210-00-761-1756	19207	8729064	LIGHT, INDICATOR SEE FIG. 69.....	1
10	PAOZZ	6695-01-261-8125	19207	12349808	PLATE, MOUNTING, LAMP.....	1
10	PAOZZ		19207	12460982	PANEL, WARNING LIGHT..... UOC:AP8,	1
11	PAOZZ	5310-00-559-0070	96906	MS35333-38	WASHER, LOCK.....	14
11	PAOZZ	5310-00-559-0070	96906	MS35333-38	WASHER, LOCK..... UOC:AP8,	22
12	PAOZZ	5305-00-984-6191	96906	MS35206-243	SCREW, MACHINE.....	8
12	PAOZZ	5305-00-984-6191	96906	MS35206-243	SCREW, MACHINE..... UOC:AP8,	16
13	PAOOO	6210-00-745-7649	19207	8729063	LIGHT, INDICATOR SEE FIG. 69.....	3
14	PAOZZ	6680-00-933-3599	96906	MS39021-2	SPEEDOMETER.....	1
15	PAOZZ	6680-00-933-3600	96906	MS24544-2	INDICATOR, LIQUID QU.....	1
16	PAOZZ	6625-01-086-9580	96906	MS24532-2 REV G	METER, SPECIAL SCALE.....	1
17	PAOZZ	5305-00-984-6193	96906	MS35206-245	SCREW, MACHINE.....	6
18	PAOZZ		19207	12382436	SWITCH, GUARD.....	1
19	PAOZZ	5305-00-984-6196	96906	MS35206-248	SCREW, MACHINE.....	2
20	PAOZZ	6625-00-936-2139	96906	MS24543-2	INDICATOR, TEMPERATU.....	1
21	PAOZZ	5930-01-204-4458	00099	ST-84Y	SWITCH, PUSH..... UOC:AP8,	1

END OF FIGURE

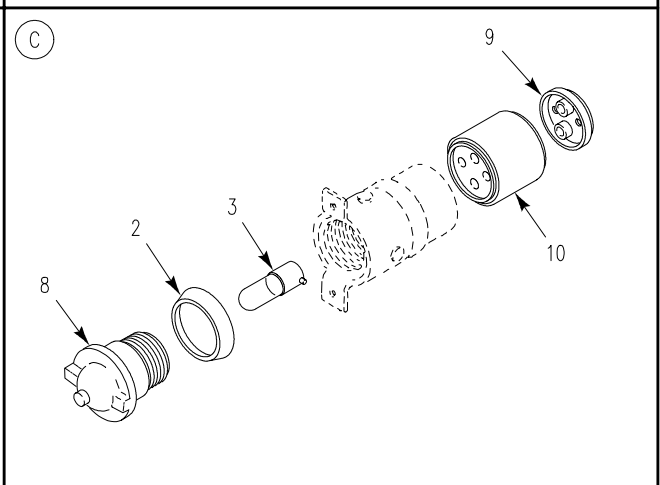
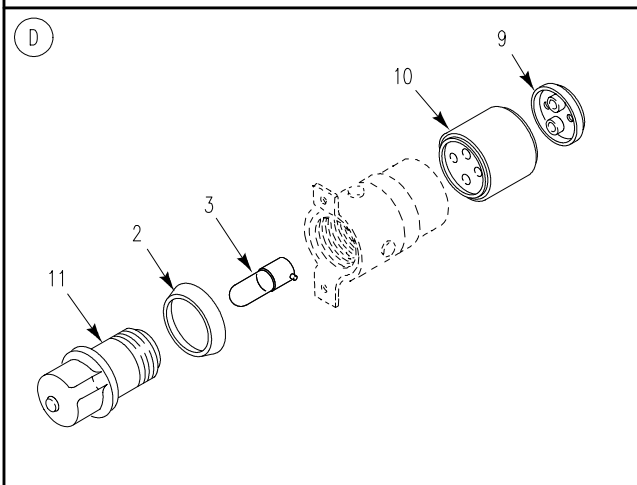
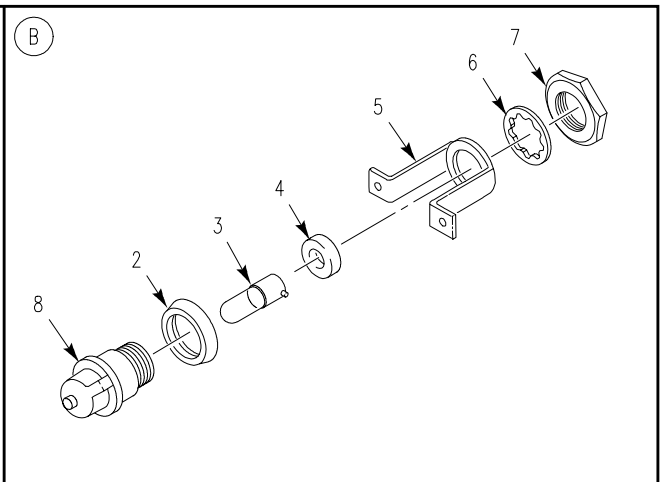
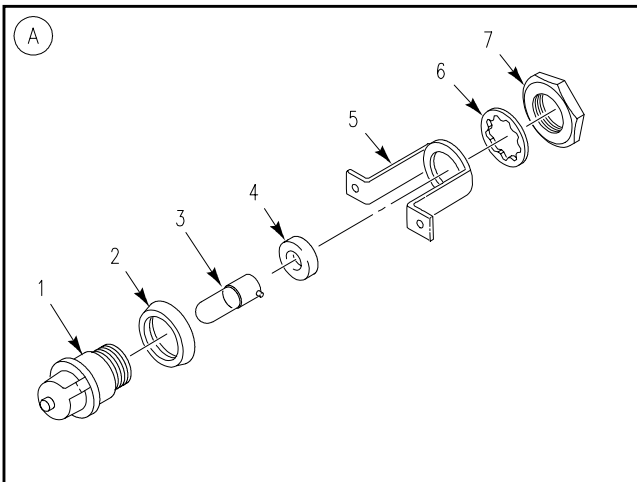
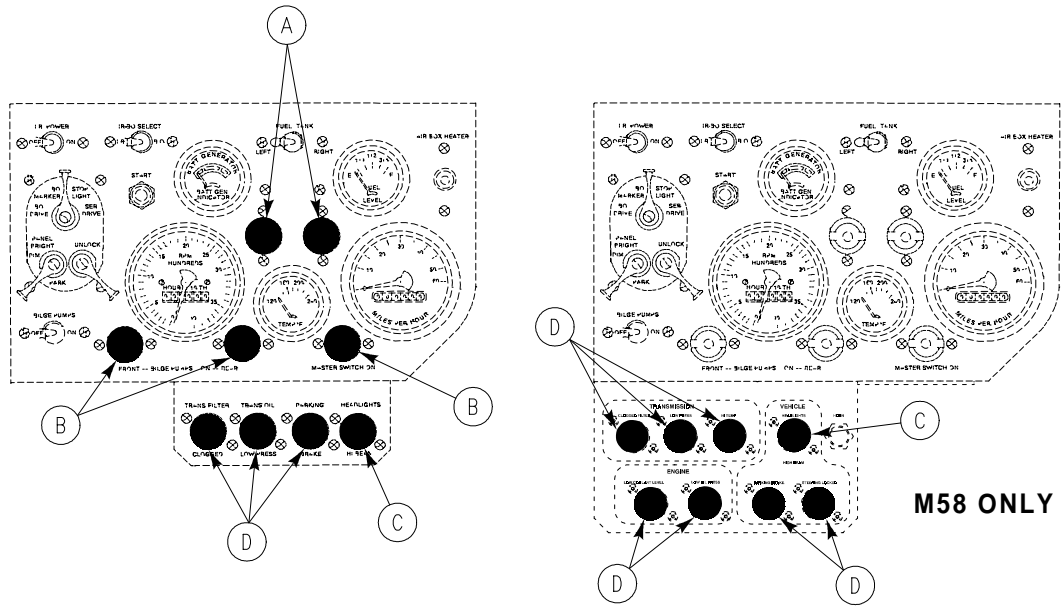

Figure 69. Instrument Panel Indicator Lights

SECTION II

TM 9-2350-277-24P

(1) ITEM NO	(2) SMR	(3) NSN	(4) CAGE	(5) PART NUMBER	(6) DESCRIPTION AND USABLE ON CODE (UOC)	(7) QTY
					GROUP 0607 INSTRUMENT OR ENGINE CONTROL PANEL CONTINUED FIG. 69 INSTRUMENT PANEL INDICATOR LIGHTS	
1	PAOZZ	6210-00-337-7345	19207	7358621	LENS, LIGHT.....	1
2	PAOZZ	5330-00-297-6329	19207	7358626	PACKING, PREFORMED.....	9
3	PAOZZ	6240-00-266-9940	96906	MS25231-1829	LAMP, INCANDESCENT.....	9
4	PAOZZ	5330-00-143-7002	19207	11605388	GASKET.....	5
5	PAOZZ	5340-00-119-3900	19207	7358623	STRAP, RETAINING.....	5
6	PAOZZ	5310-00-197-4508	19207	7358625	WASHER, LOCK.....	5
7	PAOZZ	5975-00-588-0387	19207	7358624	BONDNUT, ELECTRICAL.....	5
8	PAOZZ	6210-00-299-5564	19207	7358622	LENS, LIGHT.....	4
9	XAOZZ		19207	7019004	PLATE, RETAINING, ELE.....	4
10	XAOZZ		19204	7064587	SHELL RECEPTACLE.....	4
11	PAOZZ	6210-00-548-0504	83058	160367	LENS, LIGHT.....	1

END OF FIGURE

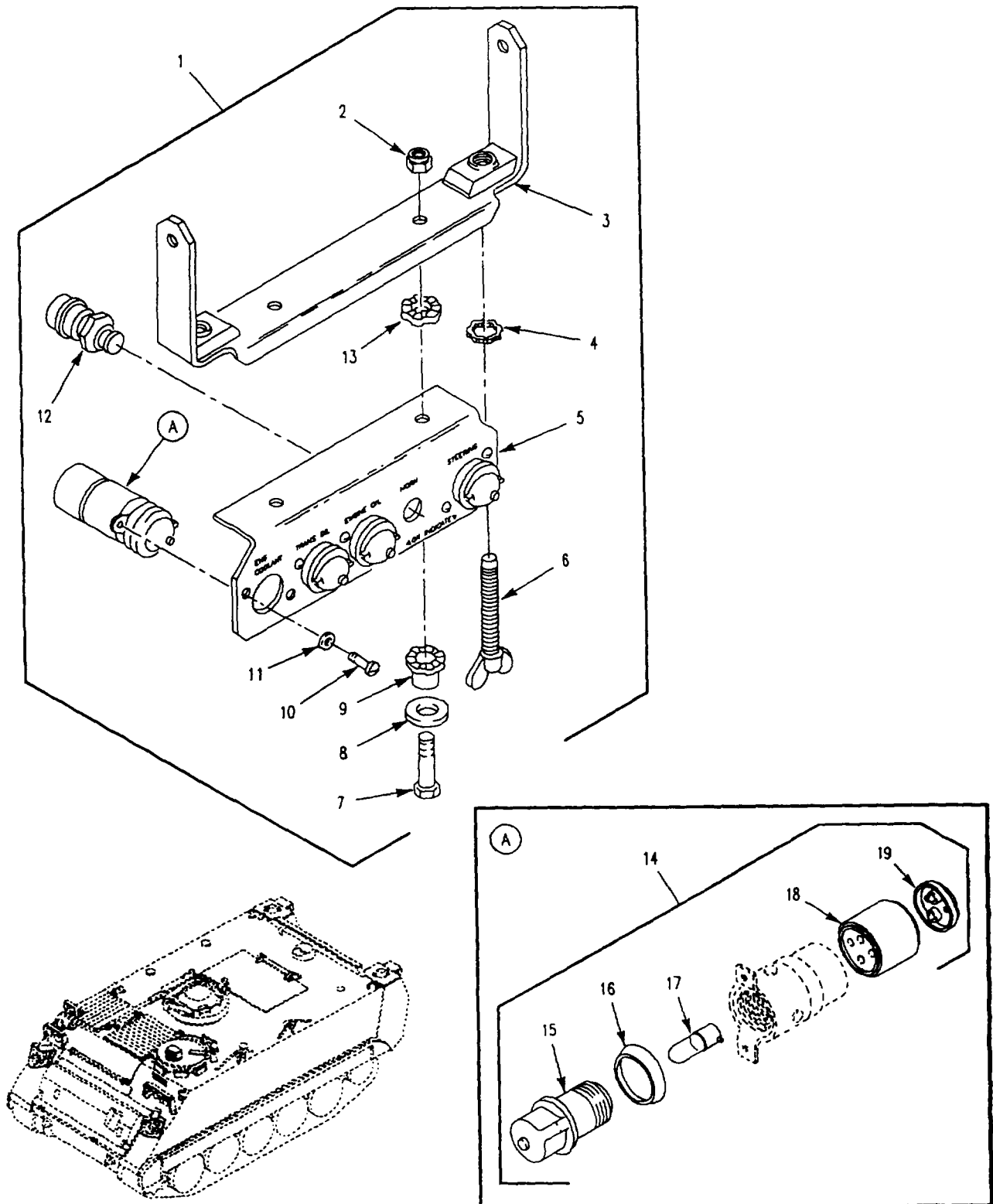

Figure 70. Warning Light Panel Assembly  
(M113A3, M1059A3, M1064A3, M1068A3, M577A3)



SECTION II

TM 9-2350-277-24P

(1) ITEM NO	(2) SMR	(3) NSN	(4) CAGE	(5) PART NUMBER	(6) DESCRIPTION AND USABLE ON CODE (UOC)	(7) QTY
					GROUP 0607 INSTRUMENT OR ENGINE CONTROL PANEL CONTINUED FIG. 70 WARNING LIGHT PANEL ASSEMBLY (M113A3, M1059A3, M1064A3, M1068A3, M577A3)	
1	PBOFF	2510-01-243-3889	19207	12349807	PANEL, INDICATOR..... UOC:APC,AP2,AP3,AP5,AP6,	1
2	PAOZZ	5310-00-061-4650	96906	MS51943-31	.NUT, SELF-LOCKING, HE..... UOC:APC,AP2,AP3,AP5,AP6,	2
3	PAFZZ	6220-00-782-2058	19207	10907797	.BRACKET, MOUNTING, PA..... UOC:APC,AP2,AP3,AP5,AP6,	1
4	PAFZZ	5365-00-382-6607	19207	7767395	.RING, LOCK, SERRATED..... UOC:APC,AP2,AP3,AP5,AP6,	2
5	XAOZZ		19207	12349809	.PANEL, WARNING LIGHT..... UOC:APC,AP2,AP3,AP5,AP6,	1
6	PAOZZ	5305-00-127-3661	19207	8763389	.THUMBSCREW..... UOC:APC,AP2,AP3,AP5,AP6,	2
7	PAOZZ	5305-00-071-2509	80204	B1821BH025C150N	.SCREW, CAP, HEXAGON H..... UOC:APC,AP2,AP3,AP5,AP6,	2
8	PAOZZ	5310-00-680-6745	96906	MS15795-811	.WASHER, FLAT..... UOC:APC,AP2,AP3,AP5,AP6,	2
9	PAOZZ	5342-00-999-2114	19207	10915186	.MOUNT PART OF KIT P/N 5703182..... UOC:APC,AP2,AP3,AP5,AP6,	2
10	PAOZZ	5305-00-984-6191	96906	MS35206-243	.SCREW, MACHINE..... UOC:APC,AP2,AP3,AP5,AP6,	8
11	PAOZZ	5310-00-559-0070	96906	MS35333-38	.WASHER, LOCK..... UOC:APC,AP2,AP3,AP5,AP6,	8
12	PAOZZ	5930-01-204-4458	00099	ST-84Y	.SWITCH, PUSH..... UOC:APC,AP2,AP3,AP5,AP6,	1
13	PAOZA	5342-00-999-2115	19207	10915185	.MOUNT PART OF KIT P/N 5703182..... UOC:APC,AP2,AP3,AP5,AP6,	2
14	PAOZZ	6210-00-745-7649	19207	8729063	.LIGHT, INDICATOR..... UOC:APC,AP2,AP3,AP5,AP6,	4
15	PAOZZ	6210-00-548-0504	83058	160367	. . LENS, LIGHT..... UOC:APC,AP2,AP3,AP5,AP6,	1
16	PAOZZ	5330-00-297-6329	19207	7358626	. . PACKING, PREFORMED..... UOC:APC,AP2,AP3,AP5,AP6,	1
17	PAOZZ	6240-00-266-9940	96906	MS25231-1829	. . LAMP, INCANDESCENT..... UOC:APC,AP2,AP3,AP5,AP6,	1
18	XAOZZ		19204	7064587	. . SHELL RECEPTACLE..... UOC:APC,AP2,AP3,AP5,AP6,	1
19	XAOZZ		19207	7019004	. . PLATE, RETAINING, ELE..... UOC:APC,AP2,AP3,AP5,AP6,	1

END OF FIGURE

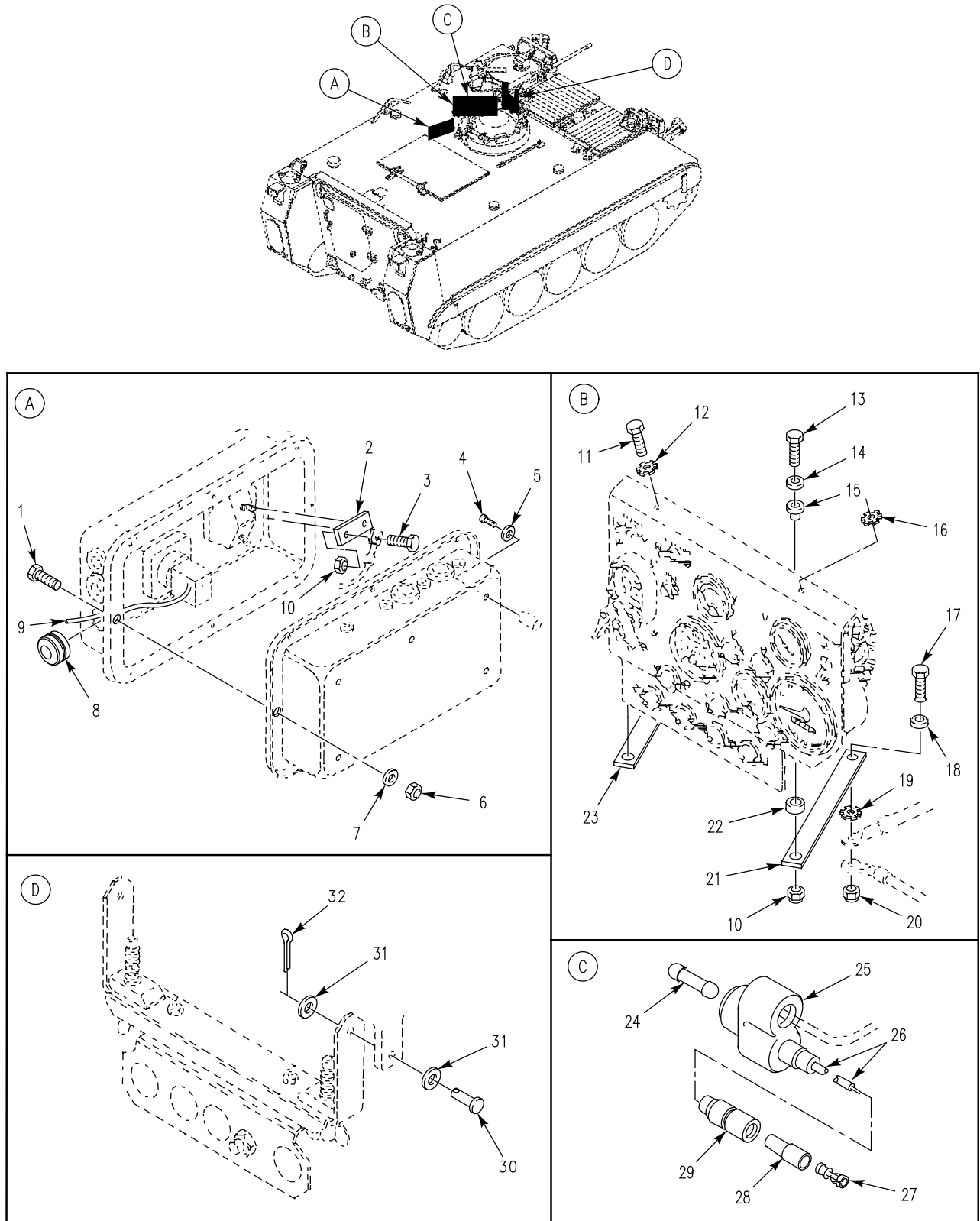

Figure 71. Distribution Box and Instrument Panel Mounting

SECTION II

TM 9-2350-277-24P

(1) ITEM NO	(2) SMR	(3) NSN	(4) CAGE	(5) PART NUMBER	(6) DESCRIPTION AND USABLE ON CODE (UOC)	(7) QTY
GROUP 0607 INSTRUMENT OR ENGINE CONTROL PANEL CONTINUED FIG. 71 DISTRIBUTION BOX AND INSTRUMENT PANEL MOUNTING						
1	PAOZZ	5305-00-993-1848	96906	MS35207-265	SCREW, MACHINE . . . . .	2
2	PAOZZ	6150-01-038-5635	19207	12253111	BUS, CONDUCTOR . . . . .	1
3	PAOZZ	5305-01-407-9006	80204	B1821BH038C112N	SCREW, CAP, HEXAGON H. . . . .	1
					UOC:AP8,	
3	PAOZZ	5305-00-543-2419	80204	B1821BH038C113N	SCREW, CAP, HEXAGON H. . . . .	1
					UOC:APC, AP2, AP3, AP5, AP6,	
4	PAOZZ	5305-00-984-6210	96906	MS35206-263	SCREW, MACHINE . . . . .	4
5	PAOZZ	5310-00-080-9786	96906	MS45904-60	WASHER, LOCK . . . . .	4
6	PAOZZ	5310-00-877-5797	96906	MS21044N3	NUT, SELF-LOCKING, HE . . . . .	8
7	PAOZZ	5310-00-809-8546	96906	MS27183-8	WASHER, FLAT . . . . .	8
8	PAOZZ	5325-00-276-6091	96906	MS35489-19	GROMMET, NONMETALLIC . . . . .	1
9	PAOZZ	6150-01-444-4470	19207	12313107-2	LEAD . . . . .	1
10	PAOZZ	5310-00-088-1251	96906	MS51922-1	NUT, SELF-LOCKING, HE . . . . .	4
					UOC:APC, AP2, AP3, AP5, AP6,	
10	PAOZZ	5310-00-087-4652	96906	MS51922-17	NUT, SELF-LOCKING, HE . . . . .	1
					UOC:AP8,	
11	PAOZZ	5306-00-226-4822	80204	B1821BH031C050N	BOLT, MACHINE . . . . .	2
					UOC:APC, AP2, AP3, AP5, AP6,	
12	PAFZZ	5310-00-167-0721	96906	MS35333-41	WASHER, LOCK . . . . .	1
					UOC:APC, AP2, AP3, AP5, AP6,	
13	PAOZZ	5306-01-118-3133	80204	B1821BH025C125L	SCREW, CAP HEXAGON H. . . . .	2
					UOC:AP3, AP5,	
13	PAOZZ	5305-00-068-0509	80204	B1821BH025C125N	SCREW, CAP, HEXAGON H. . . . .	2
					UOC:APC, AP2, AP6, AP8,	
14	PAOZZ	5310-00-809-3078	96906	MS27183-11	WASHER, FLAT . . . . .	2
15	PAOZA	5342-00-999-2115	19207	10915185	MOUNT PART OF KIT P/N 5703182 . . . . .	2
16	PAOZZ	5310-00-728-2044	96906	MS45904-73	WASHER, LOCK . . . . .	1
17	PAOZZ	5306-00-226-4829	80204	B1821BH031C125N	BOLT, MACHINE . . . . .	2
18	PAOZZ	5310-00-081-4219	96906	MS27183-12	WASHER, FLAT . . . . .	2
19	PAOZZ	5310-00-889-2527	96906	MS45904-72	WASHER, LOCK . . . . .	1
20	PAOZZ	5310-00-984-3806	96906	MS51922-9	NUT, SELF-LOCKING, HE . . . . .	2
21	PAOZZ	2540-00-808-3096	19207	8763498	STRUT, PANEL INSTRUM . . . . .	1
22	PAOZZ	5342-00-999-2114	19207	10915186	MOUNT PART OF KIT P/N 5703182 . . . . .	2
23	PAOZZ	2540-00-782-2060	19207	8763488	STRUT, INSTRUMENT PA . . . . .	1
24	PAOZZ	5935-00-214-0904	19207	7982907	DUMMY CONNECTOR, PLU . . . . .	1
					UOC:APC, AP2, AP3, AP5, AP6,	
25	PAOZZ	5935-00-900-6281	96906	MS27147-1	ADAPTER, CONNECTOR . . . . .	1
					UOC:APC, AP2, AP3, AP5, AP6,	
26	MOOZO		81349	M13486/1-5	WIRE, ELECTRICAL MAKE FROM WIRE, 81349, M13486/1-5 . . . . .	V
					UOC:APC, AP2, AP3, AP5, AP6,	
27	PAOZZ	5940-00-399-6676	19207	8338564	TERMINAL ASSEMBLY . . . . .	1
					UOC:APC, AP2, AP3, AP5, AP6,	
28	PAOZZ	5970-00-833-8562	19207	8338562	INSULATOR, BUSHING . . . . .	1
					UOC:APC, AP2, AP3, AP5, AP6,	
29	PAOZZ	5935-00-833-8561	19207	8338561	SHELL, ELECTRICAL CO . . . . .	1
					UOC:APC, AP2, AP3, AP5, AP6,	
30	PAOZZ	5315-00-845-4232	96906	MS35810-32	PIN, STRAIGHT, HEADED . . . . .	2
					UOC:APC, AP2, AP3, AP5, AP6,	
31	PAOZZ	5310-00-809-4058	96906	MS27183-10	WASHER, FLAT . . . . .	4
					UOC:APC, AP2, AP3, AP5, AP6,	
32	PAOZZ	5315-00-839-2325	80205	MS24665-132	PIN, COTTER . . . . .	2
					UOC:APC, AP2, AP3, AP5, AP6,	

END OF FIGURE

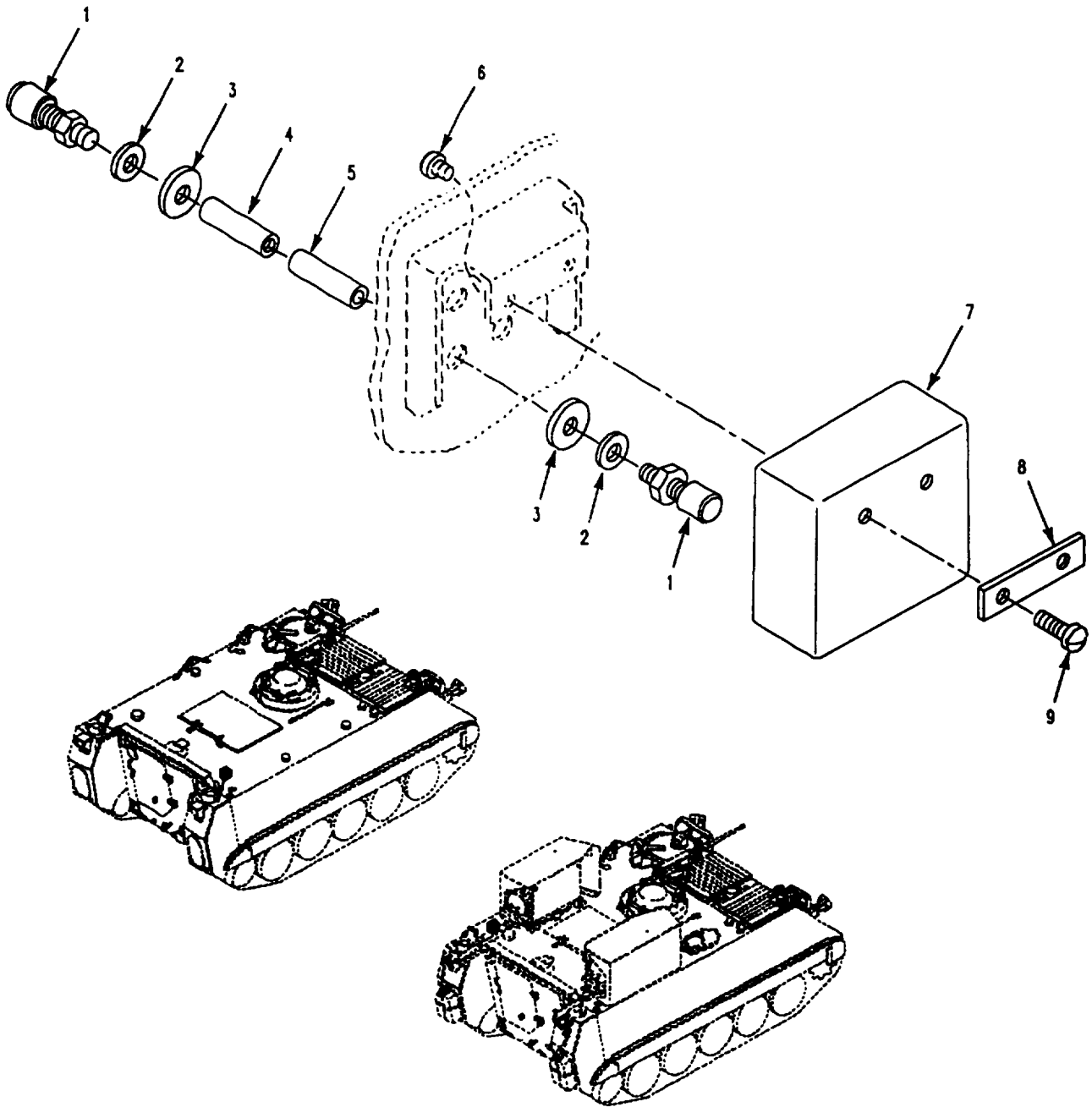

Figure 72. Telepost and Cover

**SECTION II**

**TM 9-2350-277-24P**

(1) ITEM NO	(2) SMR	(3) NSN	(4) CAGE	(5) PART NUMBER	(6) DESCRIPTION AND USABLE ON CODE (UOC)	(7) QTY
GROUP 0608 MISCELLANEOUS ITEMS FIG. 72 TELEPOST AND COVER						
1	PAOZZ	5940-00-223-1439	19207	7995457	POST, BINDING, ELECTR.....	8
2	PAOZZ	5310-00-964-3414	19207	10917437	WASHER, FLAT.....	8
3	PAOZZ	5330-00-682-4458	96906	MS91608-1	GASKET.....	8
4	PAOZZ	5340-00-735-4326	19207	10866136	POST, ELECTRICAL-MEC.....	4
5	PAOZZ	5970-00-729-2211	19207	10866137	INSULATOR, BUSHING.....	4
6	PAOZZ	5310-00-808-0975	72962	22ND8-02	NUT, SELF-LOCKING, SP.....	2
6	PAOZZ	5310-01-138-4717	96906	MS51866-8	UOC: APC, AP2, AP6, AP8, NUT, SELF-LOCKING, SP.....	2
7	PAOZZ	2590-00-962-8339	19207	8756288	UOC: AP3, AP5, PAD, CUSHIONING.....	1
8	PAOZZ	5340-00-134-1131	19207	8756251	PLATE, MENDING.....	1
9	PAOZZ	5305-00-993-1848	96906	MS35207-265	SCREW, MACHINE.....	2

END OF FIGURE

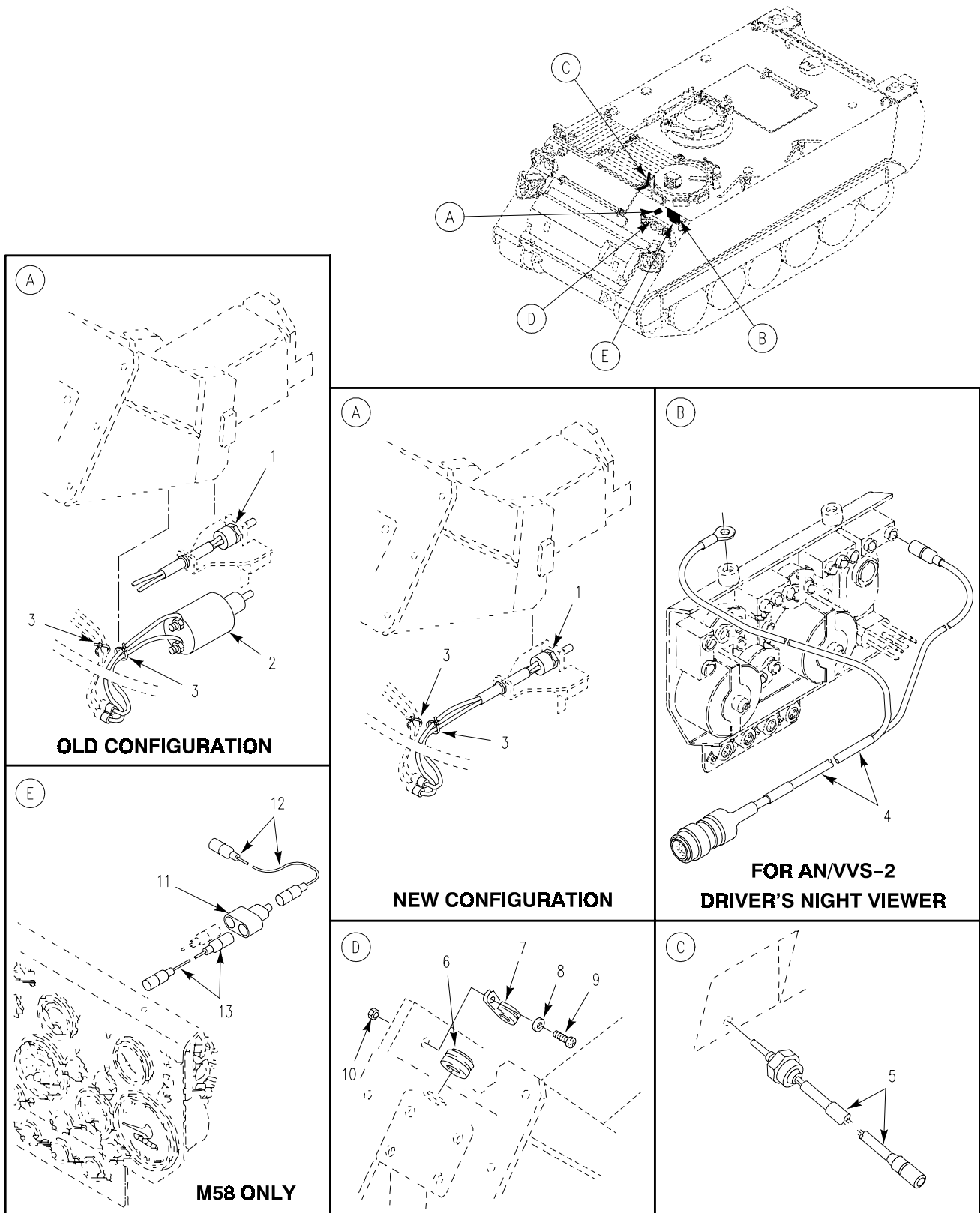

Figure 73. Steering Solenoid, Power Supply, and Electrical Components

SECTION II

TM 9-2350-277-24P

(1) ITEM NO	(2) SMR	(3) NSN	(4) CAGE	(5) PART NUMBER	(6) DESCRIPTION AND USABLE ON CODE (UOC)	(7) QTY
GROUP 0608 MISCELLANEOUS ITEMS CONTINUED FIG. 73 STEERING SOLENOID, POWER SUPPLY, AND ELECTRICAL COMPONENTS						
1	PAOZZ	2920-01-241-2459	19207	12350277	SWITCH, ASSEMBLY, SEN.....	1
2	PAOZZ	5945-00-933-8450	19207	11616783	SOLENOID, POLE TYPE..... UOC: APC, AP2, AP3, AP5, AP6,	1
3	PAOZZ	5975-00-570-9598	96906	MS3367-7-9	STRAP, TIEDOWN, ELECT..... UOC: APC, AP2, AP3, AP5, AP6,	5
3	PAOZZ	5975-00-570-9598	96906	MS3367-7-9	STRAP, TIEDOWN, ELECT..... UOC: AP8,	2
4	PAOZZ	6150-01-482-6140	19207	12460610	CABLE ASSY, POWER EL..... UOC: APC, AP2, AP3, AP5, AP6,	1
5	PAOZZ	6680-01-114-7623	19207	12307555	TRANSMITTER, LIQUID.....	1
6	PAOZZ	5325-00-534-8484	96906	MS35489-70	GROMMET, NONMETALLIC.....	1
7	PAOZZ	5340-00-598-0146	96906	MS21919WDG6	CLAMP, LOOP.....	1
8	XDOZZ	5310-01-253-1618	96906	MS51412-18	WASHER, FLAT.....	1
9	PAOZZ	5305-00-984-7341	96906	MS35191-273	SCREW, MACHINE.....	1
10	PAOZZ	5310-00-902-6676	96906	MS21083N3	NUT, SELF-LOCKING, HE.....	1
11	PAOZZ	5935-00-900-6281	96906	MS27147-1	ADAPTER, CONNECTOR..... UOC: AP8,	1
12	PAOZZ	6150-01-451-9789	19207	12381952-3	LEAD, ELECTRICAL..... UOC: AP8,	1
13	PAOZZ	6150-01-395-2556	19207	12381952-1	LEAD, ELECTRICAL..... UOC: AP8,	1

END OF FIGURE

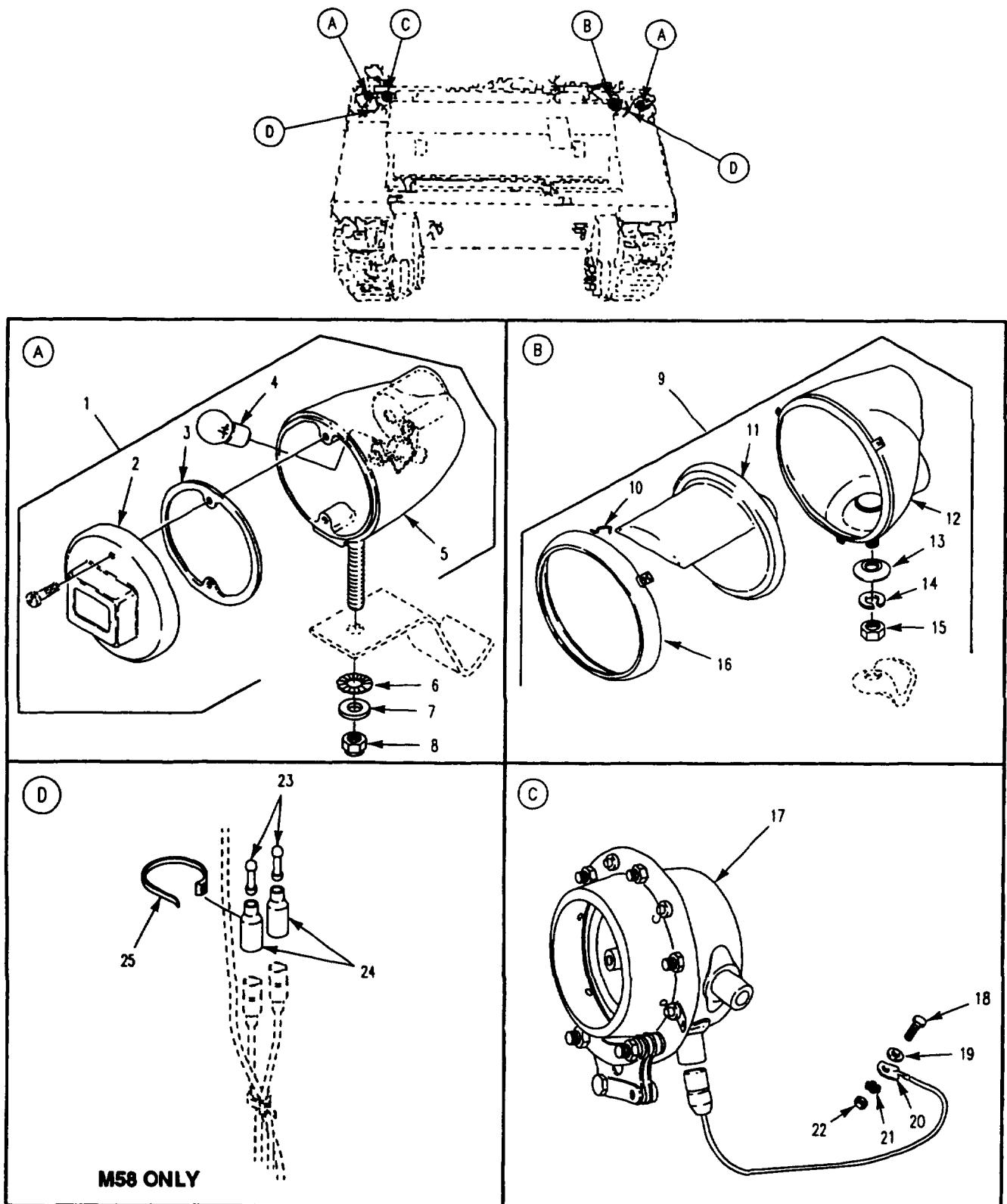

Figure 74. Horn, Blackout Lights, and Mounting Hardware



SECTION II

TM 9-2350-277-24P

(1) ITEM NO	(2) SMR	(3) NSN	(4) CAGE	(5) PART NUMBER	(6) DESCRIPTION AND USABLE ON CODE (UOC)	(7) QTY
GROUP 0609 LIGHTS FIG. 74 HORN, BLACKOUT LIGHTS, AND MOUNTING HARDWARE						
1	PAOZZ	6220-00-670-7692	19207	8741644	LIGHT, MARKER, CLEARA FRONT.....	2
2	XAOZZ		19207	8741648	.RETAINER, LENS.....	1
3	PAOZZ	5330-00-678-9047	19207	8694464	.GASKET.....	1
4	PAOZZ	6240-00-019-0877	96906	MS15570-1251	.LAMP, INCANDESCENT.....	1
5	XAOZZ		19207	8741650	.HOUSING, LIGHT.....	1
6	PAOZZ	5310-00-728-2044	96906	MS45904-73	WASHER, LOCK.....	1
7	PAOZZ	5310-00-087-7493	96906	MS27183-13	WASHER, FLAT.....	1
8	PAOZZ	5310-00-660-3381	96906	MS21083N5	NUT, SELF-LOCKING, HE.....	1
9	PAOZZ	6220-00-678-9046	46717	MS51318-1	HEADLIGHT.....	1
10	PAOZZ	5340-00-693-4175	19207	7320711	.CLIP, RETAINING.....	3
11	PAOZZ	6220-00-819-7028	19207	8747987	.LAMP UNIT, VEHICULAR.....	1
12	XAOZZ		19207	8747986	.HOUSING, LIGHT.....	1
13	PAOZZ	5310-00-350-2655	19207	5294507	.WASHER, FINISHING.....	1
14	PAOZZ	5310-00-637-9541	96906	MS35338-46	UOC: APC, AP2, AP3, AP5, AP6, .WASHER, LOCK.....	1
15	PAOZZ	5310-00-732-0558	96906	MS51967-8	.NUT, PLAIN, HEXAGON.....	1
16	XAOZZ		19207	7525940	.RETAINER, LENS.....	1
17	PAOZZ	2590-00-683-0598	96906	MS51074-1	HORN, ELECTRICAL.....	1
18	PAOZZ	5305-00-068-0502	96906	MS90725-6	SCREW, CAP, HEXAGON H.....	1
19	PAOZZ	5310-00-809-4058	96906	MS27183-10	UOC: APC, AP2, AP3, AP5, AP6, WASHER, FLAT.....	1
20	PAOZZ	2590-00-933-7189	19207	10863474	LEAD, ELECTRICAL.....	1
21	PAOZZ	5310-00-067-6357	96906	MS45904-69	UOC: APC, AP2, AP3, AP5, AP6, WASHER, LOCK.....	1
22	PAOZZ	5310-00-088-1251	96906	MS51922-1	NUT, SELF-LOCKING, HE.....	1
23	PAOZZ	5935-00-214-0904	19207	7982907	DUMMY CONNECTOR, PLU.....	4
24	PAOZZ	5935-00-572-9180	19207	8338566	UOC: AP8, SHELL, ELECTRICAL CO.....	4
25	PAOZZ	5975-00-074-2072	96906	MS3367-1-9	UOC: AP8, STRAP, TIEDOWN, ELECT.....	4

END OF FIGURE

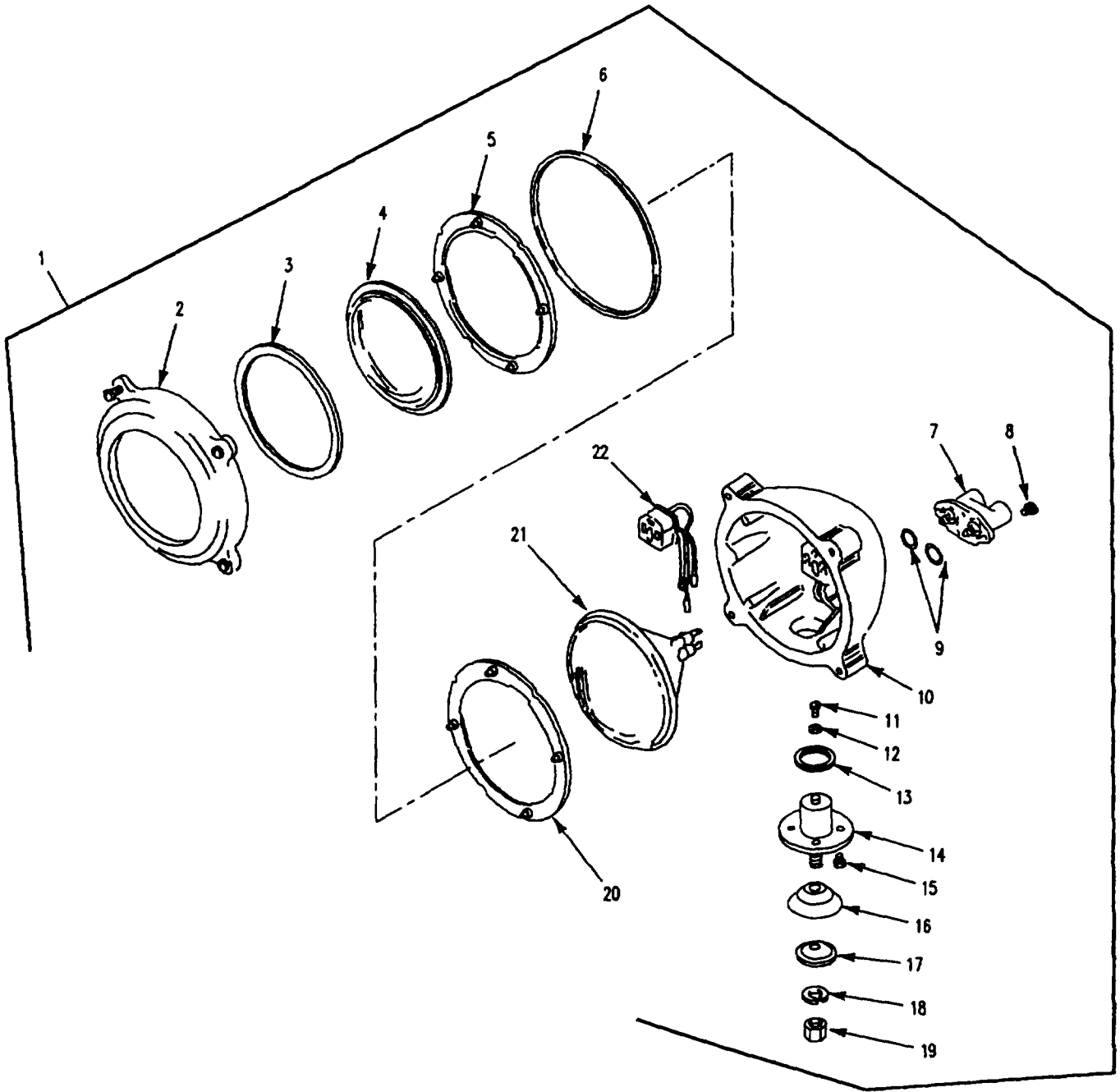

Figure 75. Headlights

## SECTION II

TM 9-2350-277-24P  
C02

(1) ITEM NO	(2) SMR	(3) NSN	(4) CAGE	(5) PART NUMBER	(6) DESCRIPTION AND USABLE ON CODE (UOC)	(7) QTY
GROUP 0609 LIGHTS CONTINUED FIG. 75 HEADLIGHTS						
1	PAOOO	6220-00-984-5181	19207	11589477-1	HEADLIGHT.....	2
1	PAOOO	6220-00-984-5180	19207	11589477-2	HEADLIGHT, INFRARED.....	2
2	XAOZZ		19207	7962263	UOC:APC, AP2, AP3, AP5, AP6, .RETAINER, LENS.....	1
3	PAOZZ	5330-00-543-7160	19207	7962267	.GASKET.....	1
4	PAOZZ	6220-00-557-8228	19207	7962265	.LENS, LIGHT INFRARED.....	1
4	PAOZZ	6220-00-557-8229	19207	7962266	.LENS, LIGHT.....	1
5	XAOZZ		19207	7962261	UOC:APC, AP2, AP3, AP5, AP6, .RETAINER, LENS.....	1
6	PAOZZ	5330-00-159-3469	19207	7962268	.PACKING, PREFORMED.....	1
7	PAOZZ	5935-00-421-1669	19207	8741566	.CONNECTOR ASSEMBLY.....	1
7	XAOZZ		19207	8742567	UOC:APC, AP2, AP3, AP5, AP6, .CONNECTOR PLATE INFRARED.....	1
8	PAOZZ	5305-00-889-3002	96906	MS35206-242	.SCREW, MACHINE.....	4
9	PAOZZ	5330-01-107-4954	81349	M83461/1-114	.PACKING, PREFORMED.....	2
10	XAOZZ		19207	7962257	.BODY.....	1
11	PAOZZ	5305-00-984-6189	96906	MS35206-241	.SCREW, MACHINE.....	1
12	PAOZZ	5310-00-559-0070	96906	MS35333-38	.WASHER, LOCK.....	1
13	PAOZZ	5330-00-830-6565	19207	7983053	.PACKING, PREFORMED.....	1
14	PAOZA	5340-00-988-9958	19207	11589476	.MOUNT, RESILIENT.....	1
15	PAOZZ	5305-01-517-6215	81348	F-F-92TYPE1STYLE 1S	.SCREW, MACHINE.....	4
16	PAOZZ	5310-00-209-3567	19207	7357954	.WASHER, RECESSED.....	1
17	PAOZZ	5310-00-796-2269	19207	7962269	.WASHER, FINISHING.....	1
18	PAOZZ	5310-00-209-0965	96906	MS35338-47	.WASHER, LOCK.....	1
19	PAOZZ	5310-00-880-7745	96906	MS51968-11	.NUT, PLAIN, HEXAGON.....	1
20	PAOZZ	6220-00-421-1671	19207	7357955	.BRACKET, LIGHT RETEN.....	1
21	PAOZZ	6240-00-368-4972	96906	MS18003-4811	.LAMP, INCANDESCENT.....	1
22	XAOZZ		19207	8747967	.LEAD ASSY, ELECTRICA.....	1

END OF FIGURE

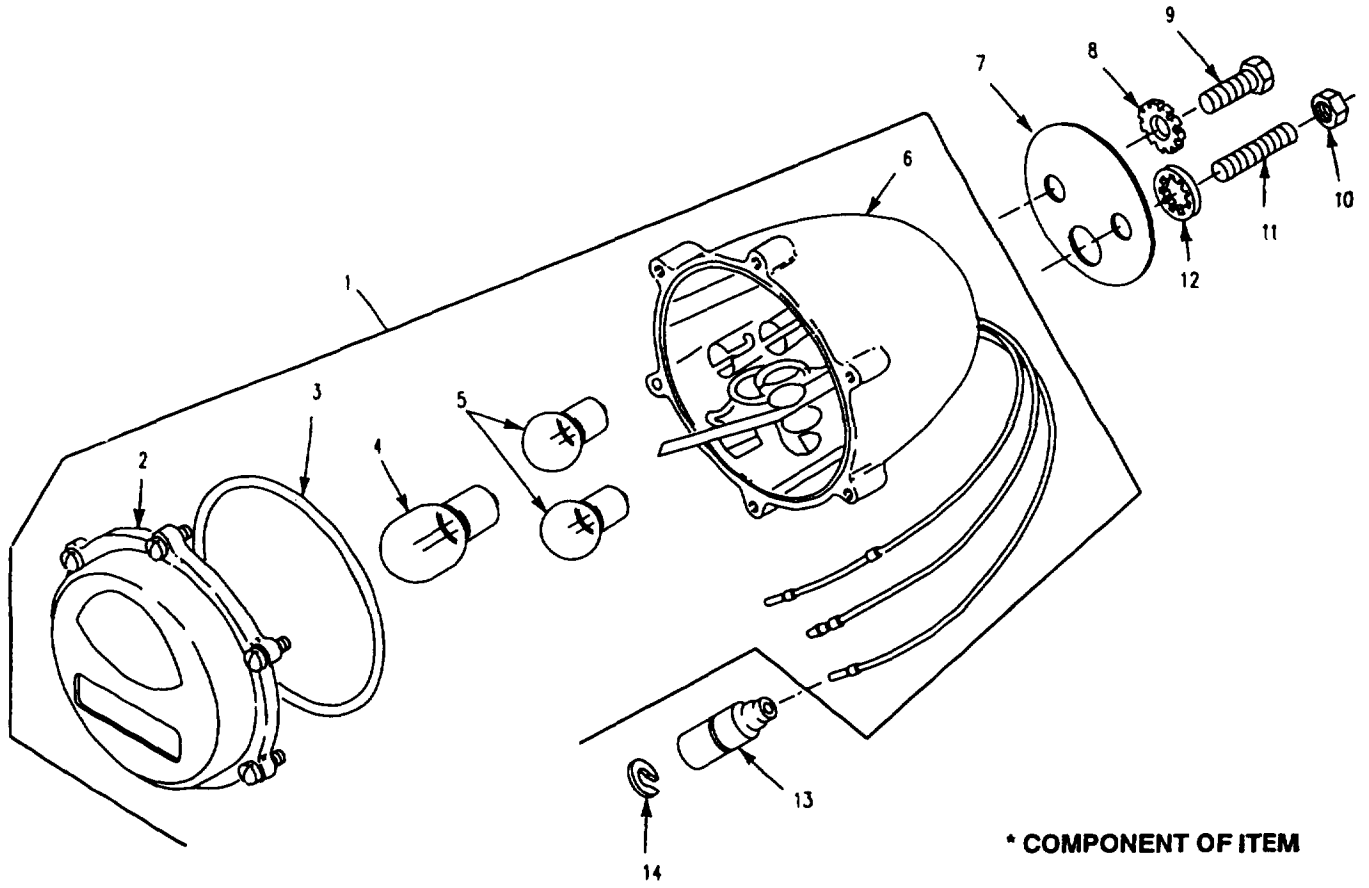

Figure 76. Stop and Taillight Assembly, Left Side

SECTION II

TM 9-2350-277-24P

(1) ITEM NO	(2) SMR	(3) NSN	(4) CAGE	(5) PART NUMBER	(6) DESCRIPTION AND USABLE ON CODE (UOC)	(7) QTY
GROUP 0609 LIGHTS CONTINUED						
FIG. 76 STOP AND TAILLIGHT ASSEMBLY, LEFT SIDE						
1	PAOOO	6220-00-669-5623	96906	MS51329-1	STOP LIGHT-TAILLIGH.....	1
2	XAOZZ		19207	7526020	.RETAINER, LENS.....	1
3	PAOZZ	5331-00-297-7106	19207	7320658	.O-RING.....	1
4	PAOZZ	6240-00-044-6914	96906	MS35478-1683	.LAMP, INCANDESCENT.....	1
5	PAOZZ	6240-00-019-0877	96906	MS15570-1251	.LAMP, INCANDESCENT.....	2
6	XAOZZ		96906	MS53047-1	.LIGHT, PARKING.....	1
7	PAOZZ	5330-00-700-6237	19207	7006237	GASKET.....	1
8	PAOZZ	5310-00-061-1258	96906	MS45904-76	WASHER, LOCK.....	2
9	PAOZZ	5305-01-458-1624	80204	B1821BH038C062N	SCREW, CAP, HEXAGON H.....	2
					UOC:AP8,	
9	PAOZZ	5305-00-721-5492	80204	B1821BH038C063N	SCREW, CAP, HEXAGON H.....	2
					UOC:APC, AP2, AP3, AP5, AP6,	
10	PAOZZ	5310-00-903-1524	96906	MS51972-3	NUT, PLAIN, HEXAGON.....	2
					UOC:AP3, AP5,	
11	PAOZZ	5307-00-212-0400	96906	MS51864-104-22	STUD, PLAIN.....	2
					UOC:AP3, AP5,	
12	PAOZZ	5310-00-595-7237	96906	MS35333-42	WASHER, LOCK.....	2
					UOC:AP5,	
13	PAOZZ	5935-00-572-9180	19207	8338566	SHELL, ELECTRICAL CO.....	3
14	PAOZZ	5310-00-833-8567	19207	8338567	WASHER, SLOTTED.....	3

END OF FIGURE

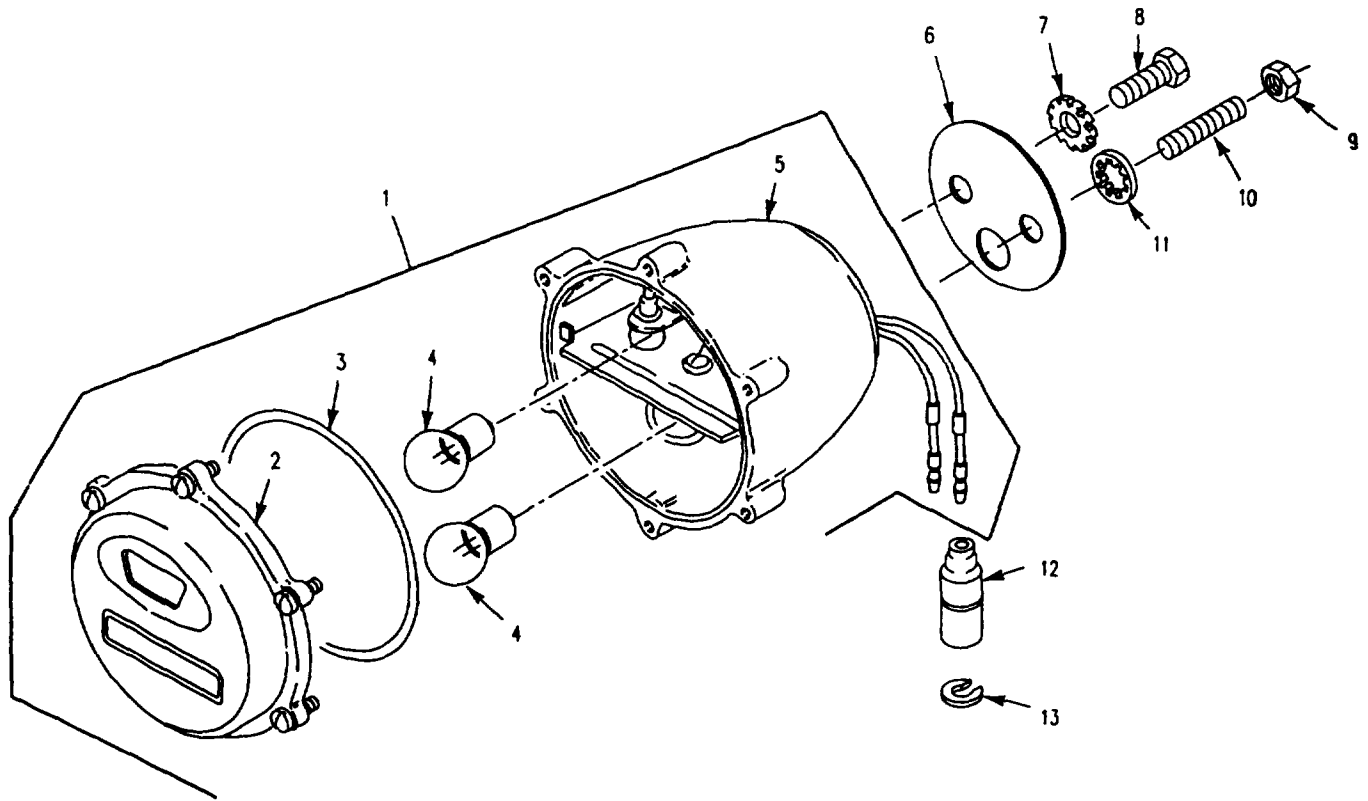

\* COMPONENT OF ITEM

Figure 77. Stop and Taillight Assembly, Right Side

SECTION II

TM 9-2350-277-24P

(1) ITEM NO	(2) SMR	(3) NSN	(4) CAGE	(5) PART NUMBER	(6) DESCRIPTION AND USABLE ON CODE (UOC)	(7) QTY
GROUP 0609 LIGHTS CONTINUED						
FIG. 77 STOP AND TAILLIGHT ASSEMBLY, RIGHT SIDE						
1	PAOOO	6220-00-337-6471	96906	MS51330-1	STOP LIGHT-TAILLIGH.....	1
2	XAOZZ		19207	7526018	.RETAINER, LENS.....	1
3	PAOZZ	5331-00-297-7106	19207	7320658	.O-RING.....	1
4	PAOZZ	6240-00-019-0877	96906	MS15570-1251	.LAMP, INCANDESCENT.....	2
5	XAOZZ		96906	MS53047-1	.LIGHT, PARKING.....	1
6	PAOZZ	5330-00-700-6237	19207	7006237	GASKET.....	1
7	PAOZZ	5310-00-061-1258	96906	MS45904-76	UOC:APC, AP2, AP6, AP8, WASHER, LOCK.....	2
8	PAOZZ	5305-01-458-1624	80204	B1821BH038C062N	UOC:APC, AP2, AP3, AP6, AP8, SCREW, CAP, HEXAGON H.....	2
8	PAOZZ	5305-00-721-5492	80204	B1821BH038C063N	UOC:AP8, SCREW, CAP, HEXAGON H.....	2
9	PAOZZ	5310-00-903-1524	96906	MS51972-3	UOC:APC, AP2, AP3, AP6, NUT, PLAIN, HEXAGON.....	2
10	PAOZZ	5307-00-212-0400	96906	MS51864-104-22	UOC:AP5, STUD, PLAIN.....	2
11	PAOZZ	5310-00-595-7237	96906	MS35333-42	UOC:AP5, WASHER, LOCK.....	2
12	PAOZZ	5935-00-572-9180	19207	8338566	UOC:AP5, SHELL, ELECTRICAL CO.....	2
13	PAOZZ	5310-00-833-8567	19207	8338567	WASHER, SLOTTED.....	2

END OF FIGURE

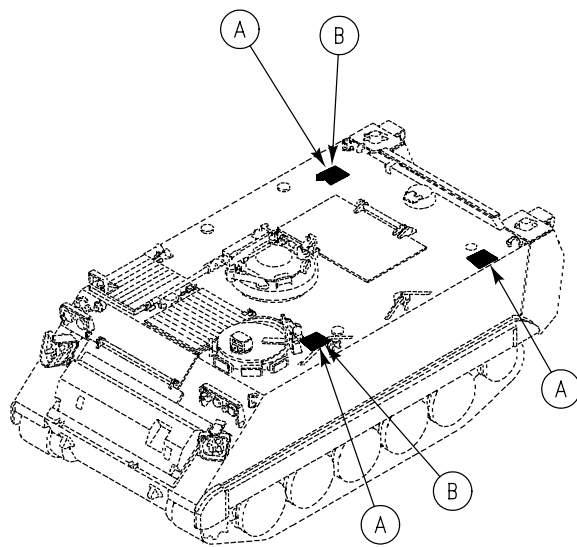

**M113A3, M1059A3, M1064A3, M58**

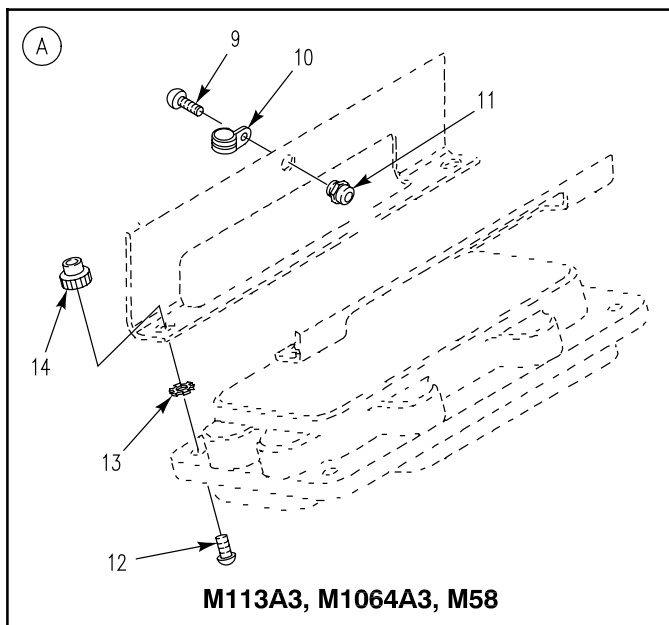
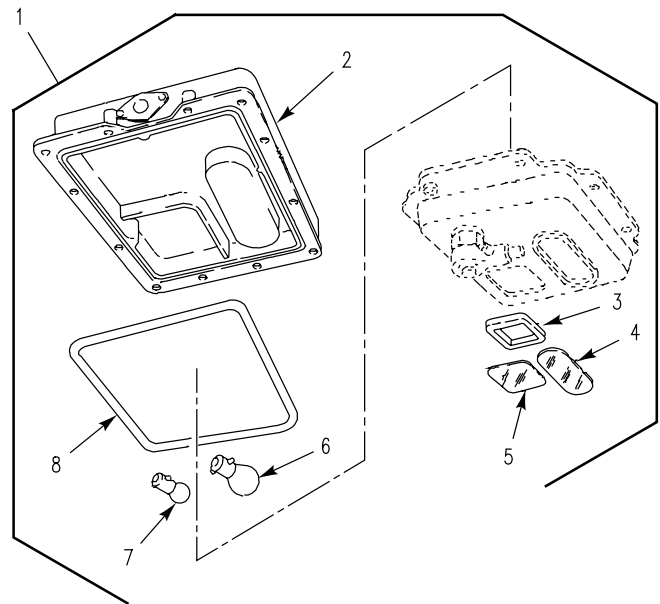

**M113A3, M1064A3, M58**

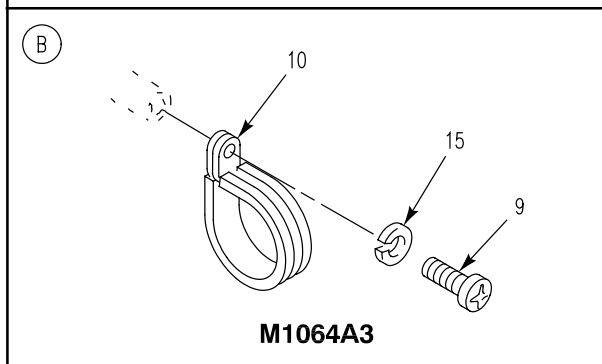

**M1064A3**

**Figure 78. Dome Lights and Mounting Hardware  
(M113A3, M1059A3, M1064A3, M58)**



SECTION II

TM 9-2350-277-24P

(1) ITEM NO	(2) SMR	(3) NSN	(4) CAGE	(5) PART NUMBER	(6) DESCRIPTION AND USABLE ON CODE (UOC)	(7) QTY
GROUP 0609 LIGHTS CONTINUED FIG. 78 DOME LIGHTS AND MOUNTING HARDWARE (M113A3,M1059A3,M1064A3,M58)						
1	PAOZO	6220-00-337-7463	96906	MS51073-1	LIGHT,DOME..... UOC:APC,AP2,AP6,AP8,	2
2	XDOZZ	5340-01-163-1331	19207	8744898	.BODY,DOME LIGHT..... UOC:APC,AP2,AP6,AP8,	1
3	PAOZZ	5330-01-186-5856	19207	12343072	.GASKET..... UOC:APC,AP2,AP6,AP8,	1
4	PAOZZ	6220-00-796-2244	19207	7962244	.LENS,LIGHT..... UOC:APC,AP2,AP6,AP8,	1
5	PAOZZ	6220-01-123-1353	19207	12314082	.LENS,LIGHT..... UOC:APC,AP2,AP6,AP8,	1
6	PAOZZ	6240-00-295-2668	96906	MS35478-1691	.LAMP,INCANDESCENT..... UOC:APC,AP2,AP6,AP8,	1
7	PAOZZ	6240-00-019-3093	96906	MS15570-623	.LAMP,INCANDESCENT..... UOC:APC,AP2,AP6,AP8,	1
8	PAOZZ	5330-00-796-2254	19207	7962254	.SEAL,NONMETALLIC RO..... UOC:APC,AP2,AP6,AP8,	1
9	PAOZZ	5305-00-984-6210	96906	MS35206-263	SCREW,MACHINE..... UOC:AP2,	2
9	PAOZZ	5305-00-989-7435	96906	MS35207-264	SCREW,MACHINE..... UOC:APC,AP6,AP8,	2
10	PAFZZ	5340-00-291-5322	96906	MS21919WDG3	CLAMP,LOOP..... UOC:APC,AP2,AP6,AP8,	2
11	PAOZZ	5310-00-808-0975	72962	22ND8-02	NUT,SELF-LOCKING,SP..... UOC:APC,AP6,AP8,	2
12	PAOZZ	5305-00-993-2461	96906	MS35207-281	SCREW,MACHINE..... UOC:APC,AP2,AP6,AP8,	8
13	PAOZZ	5310-00-067-6357	96906	MS45904-69	WASHER,LOCK..... UOC:APC,AP6,AP8,	4
14	PAOZZ	5310-00-808-2602	18876	10393773-016	NUT,SELF-LOCKING,SP..... UOC:APC,AP2,AP6,AP8,	4
15	PAOZZ	5310-00-576-5752	96906	MS35333-39	WASHER,LOCK..... UOC:AP2,	2

END OF FIGURE

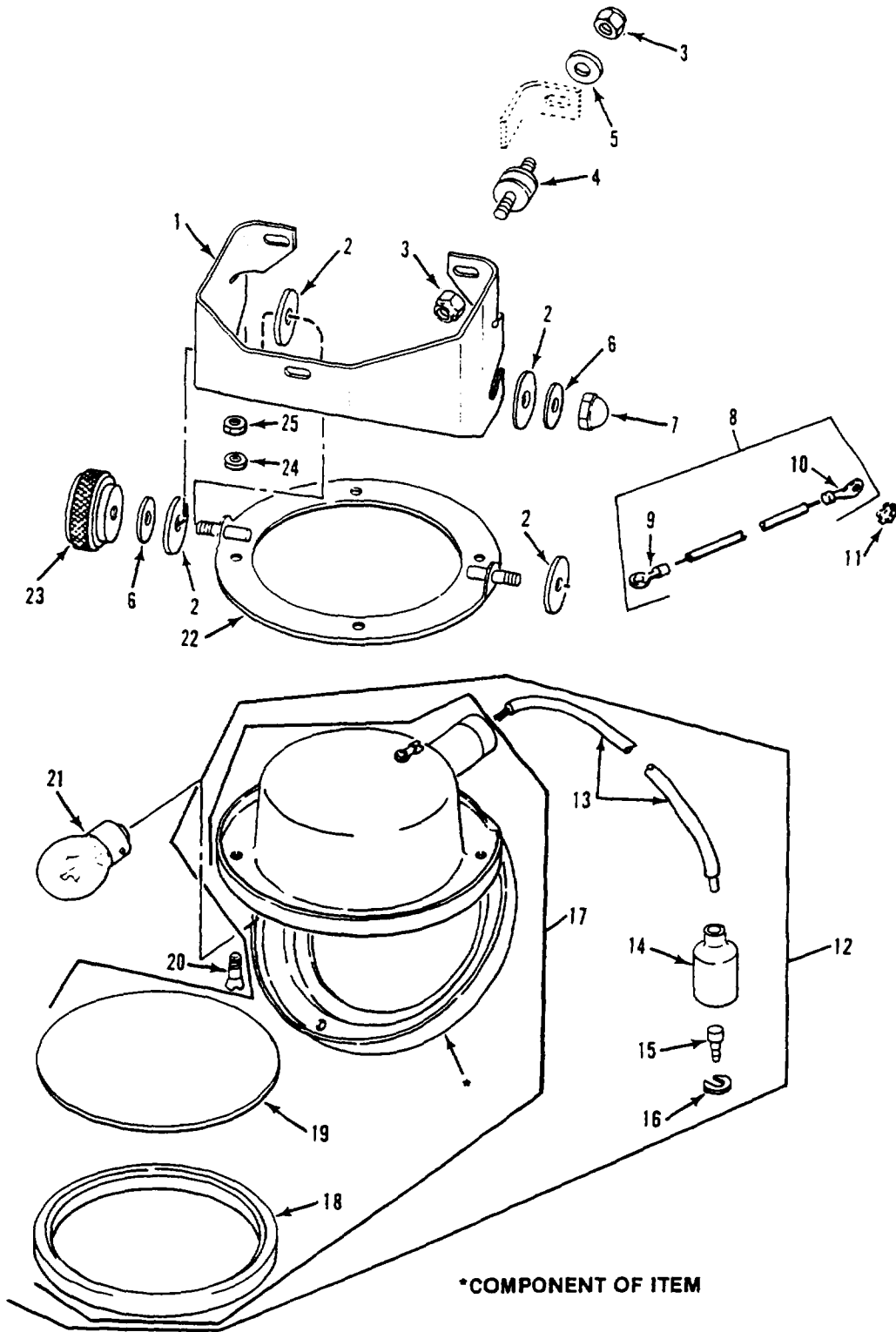

Figure 79. Dome Light  
(M1068A3, M577A3)

SECTION II

TM 9-2350-277-24P

(1) ITEM NO	(2) SMR	(3) NSN	(4) CAGE	(5) PART NUMBER	(6) DESCRIPTION AND USABLE ON CODE (UOC)	(7) QTY
GROUP 0609 LIGHTS CONTINUED						
FIG. 79 DOME LIGHT						
(M577A3, M1068A3)						
1	PAOZZ	5340-00-054-8390	19207	10917754	BRACKET, MOUNTING.....	11
					UOC: AP3, AP5,	
2	PAOZZ	5330-00-985-3996	19207	10917752	GASKET.....	44
					UOC: AP3, AP5,	
3	PAOZZ	5310-00-902-6676	96906	MS21083N3	NUT, SELF-LOCKING, HE.....	66
					UOC: AP3, AP5,	
4	PAOZZ	5340-00-705-7191	19207	7057191	MOUNT, RESILIENT.....	33
					UOC: AP3, AP5,	
5	PAOZZ	5310-00-809-8546	96906	MS27183-8	WASHER, FLAT.....	33
					UOC: AP3, AP5,	
6	PAOZZ	5310-00-809-3078	96906	MS27183-11	WASHER, FLAT.....	22
					UOC: AP3, AP5,	
7	PAOZZ	5310-00-984-3805	96906	MS24679-5	NUT, PLAIN, CAP.....	11
					UOC: AP3, AP5,	
8	MOOZZ		19207	12349607	LEAD, ELECTRICAL MAKE FROM WIRE, 81349, M13486-1-5.....	11
					UOC: AP3, AP5,	
9	PAOZZ	5940-00-113-8179	96906	MS25036-107	. TERMINAL, LUG.....	1
					UOC: AP3, AP5,	
10	PAOZZ	5940-00-107-1481	96906	MS20659-104	. TERMINAL, LUG.....	1
					UOC: AP3, AP5,	
11	PAOZZ	5310-00-080-9786	96906	MS45904-60	WASHER, LOCK.....	7
					UOC: AP3, AP5,	
12	PAOZZ	6220-00-010-3982	19207	10917856-1	LIGHT, DOME.....	9
					UOC: AP3, AP5,	
12	PAOOO	6220-01-211-8397	19207	10917856-3	LIGHT, DOME.....	2
					UOC: AP3, AP5,	
13	MOOZZ		81349	M13486/1-5	. WIRE, ELECTRICAL.....	V
					UOC: AP3, AP5,	
14	PAOZZ	5935-00-572-9180	19207	8338566	. SHELL, ELECTRICAL CO.....	1
					UOC: AP3, AP5,	
15	PAOZZ	5999-00-057-2929	96906	MS27148-2	. CONTACT, ELECTRICAL.....	1
					UOC: AP3, AP5,	
16	PAOZZ	5310-00-833-8567	19207	8338567	. WASHER, SLOTTED.....	1
					UOC: AP3, AP5,	
17	XAOOO		19207	10923524	. LAMP ASSEMBLY USED WITH LIGHT, P/N 10917856-1.....	1
					UOC: AP3, AP5,	
17	XAOOO		19207	12349610	. LAMP ASSEMBLY USED WITH LIGHT, P/N 10917856-3.....	1
					UOC: AP3, AP5,	
18	PAOZZ	5330-00-741-2770	19207	7412770	. SEAL, NONMETALLIC RO.....	1
					UOC: AP3, AP5,	
19	PAOZZ	6220-00-741-2769	19207	8327366	. LENS, LIGHT CLEAR.....	1
					UOC: AP3, AP5,	
19	PAOZZ	6220-01-211-8419	55736	15527	. LENS, LIGHT BLUE/GREEN.....	1
					UOC: AP3, AP5,	
20	PAOZZ	5305-00-059-4552	96906	MS35190-237	SCREW, MACHINE.....	44
					UOC: AP3, AP5,	
21	PAOZZ	6240-00-044-6914	96906	MS35478-1683	LAMP, INCANDESCENT.....	11
					UOC: AP3, AP5,	
22	PAOZZ	6220-00-840-9528	19207	10917855	BRACKET, LIGHT RETEN.....	11
					UOC: AP3, AP5,	
23	PAOZZ	5355-00-087-8980	19207	10917746	KNOB.....	11
					UOC: AP3, AP5,	
24	PAOZZ	5310-00-579-0079	96906	MS35333-37	WASHER, LOCK.....	44
					UOC: AP3, AP5,	
25	PAOZZ	5310-00-934-9747	96906	MS35649-262	NUT, PLAIN, HEXAGON.....	44
					UOC: AP3, AP5,	

END OF FIGURE

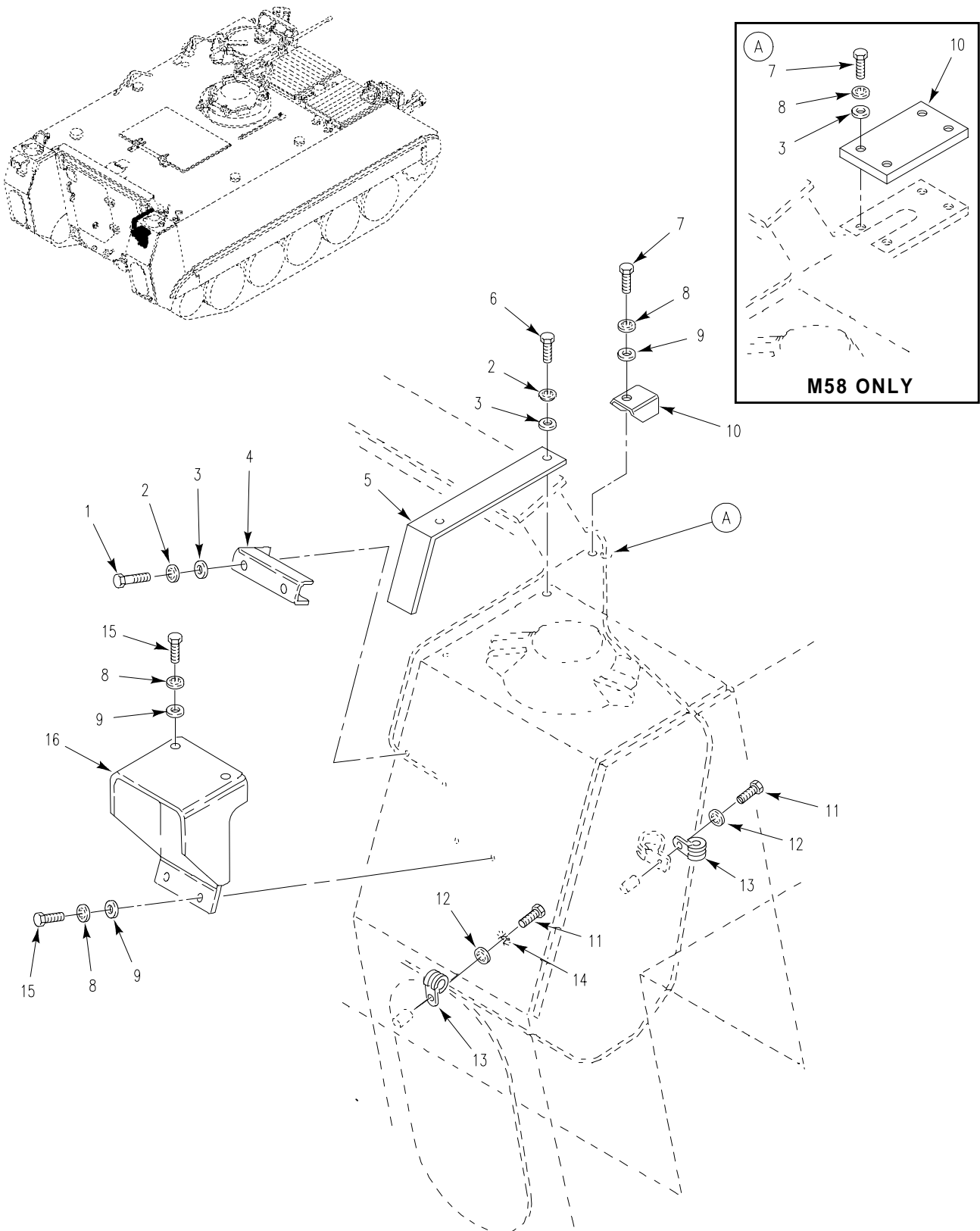

Figure 80. Tail Light and Mounting Hardware, Right Side (M1059A3, M1064A3, M113A3, M58)

SECTION II

TM 9-2350-277-24P

(1) ITEM NO	(2) SMR	(3) NSN	(4) CAGE	(5) PART NUMBER	(6) DESCRIPTION AND USABLE ON CODE (UOC)	(7) QTY
GROUP 0609 LIGHTS CONTINUED FIG. 80 TAIL LIGHT AND MOUNTING HARDWARE, RIGHT SIDE (M113A3, M1059A3, M1064A3, M58)						
1	PAOZZ	5305-00-226-4831	80204	B1821BH031C150N	SCREW, CAP, HEXAGON H..... UOC: APC, AP2, AP6, AP8,	2
2	PAOZZ	5310-00-167-0721	96906	MS35333-41	WASHER, LOCK..... UOC: APC, AP2, AP6, AP8,	4
3	PAOZZ	5310-00-081-4219	96906	MS27183-12	WASHER, FLAT..... UOC: APC, AP2, AP6,	4
3	PAOZZ	5310-00-081-4219	96906	MS27183-12	WASHER, FLAT..... UOC: AP8,	8
4	PAOZZ	5975-01-070-9502	19207	12268801	PROTECTOR, ELECTRICA..... UOC: APC, AP2, AP6, AP8,	1
5	PAOZZ	5340-01-078-5887	19207	12268806-1	BRACKET, ANGLE..... UOC: APC, AP2, AP6, AP8,	1
6	PAOZZ	5306-00-225-8496	80204	B1821BH031C062N	BOLT, MACHINE..... UOC: APC, AP2, AP6, AP8,	2
7	PAOZZ	5306-00-226-4830	80204	B1821BH031C138N	BOLT, MACHINE..... UOC: AP8,	4
7	PAOZZ	5305-00-821-3869	80204	B1821BH038C175N	SCREW, CAP, HEXAGON H..... UOC: APC, AP2, AP6,	1
8	PAOZZ	5310-00-595-7237	96906	MS35333-42	WASHER, LOCK..... UOC: APC, AP2, AP6,	5
8	PAOZZ	5310-00-407-9566	96906	MS35338-45	WASHER, LOCK..... UOC: AP8,	4
9	PAOZZ	5310-00-080-6004	96906	MS27183-14	WASHER, FLAT..... UOC: APC, AP2, AP6,	5
9	PAOZZ	5310-00-080-6004	96906	MS27183-14	WASHER, FLAT..... UOC: AP8,	4
10	PAOZZ	5975-01-070-9503	19207	12268802	PROTECTOR, ELECTRICA..... UOC: APC, AP2, AP6,	1
10	PAOZZ	5340-01-141-5293	19207	12311711	COVER, ACCESS..... UOC: AP8,	1
11	PAOZZ	5305-00-984-6211	96906	MS35206-264	SCREW, MACHINE..... UOC: APC, AP2, AP6, AP8,	2
12	PAOZZ	5310-00-576-5752	96906	MS35333-39	WASHER, LOCK..... UOC: APC, AP2, AP6, AP8,	2
13	PAOZZ	5340-00-598-0146	96906	MS21919WDG6	CLAMP, LOOP..... UOC: APC, AP2, AP6, AP8,	2
14	PAOZZ	5310-00-080-9786	96906	MS45904-60	WASHER, LOCK..... UOC: APC, AP2, AP6, AP8,	1
15	PAOZZ	5305-00-068-0510	80204	B1821BH038C100N	SCREW, CAP, HEXAGON H..... UOC: APC, AP2, AP6, AP8,	4
16	PAOZZ	5340-01-070-9504	19207	12268831	BRACKET, MOUNTING..... UOC: APC, AP2, AP6, AP8,	1

END OF FIGURE

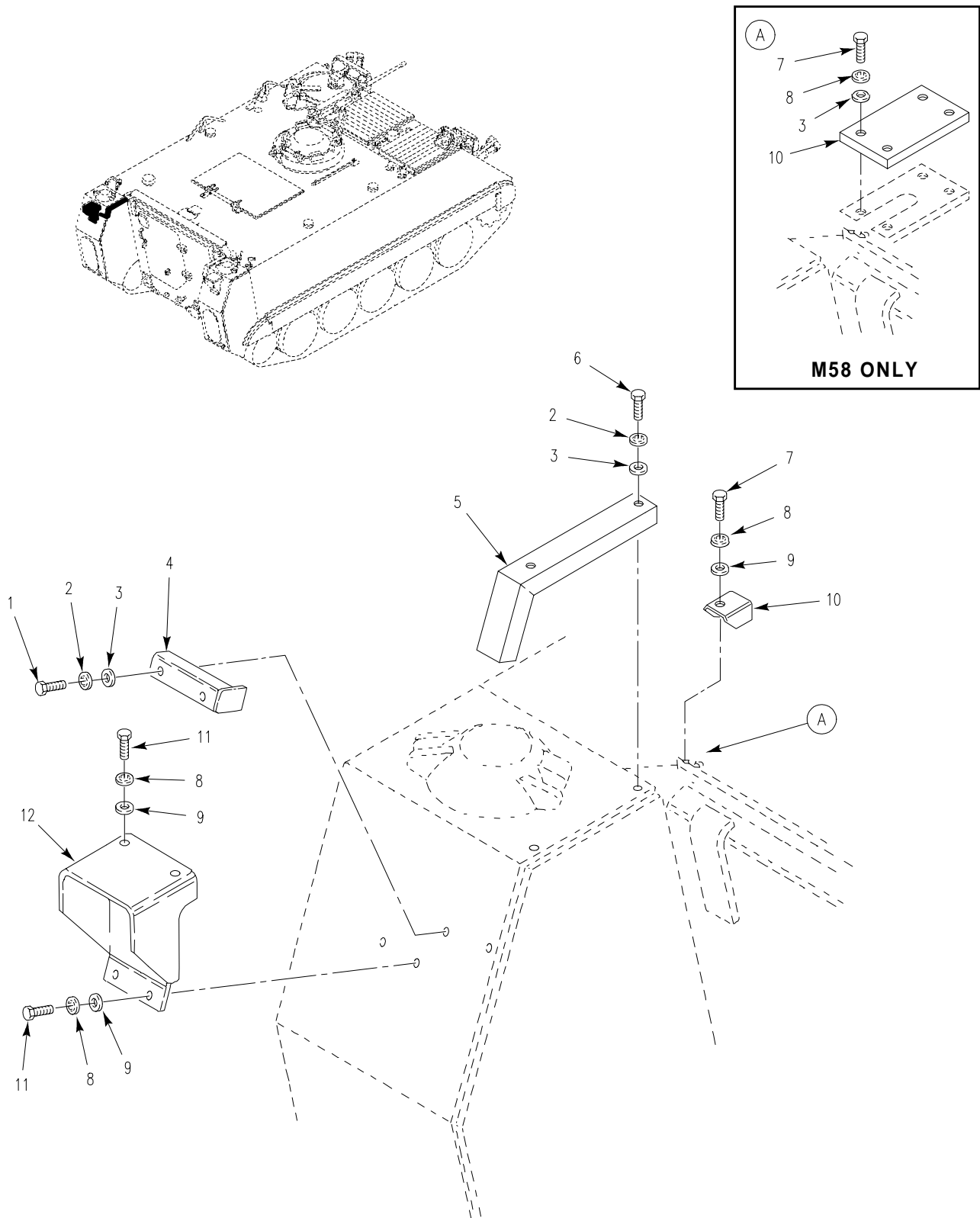

Figure 81. Tail Light and Mounting Hardware, Left Side  
(M1059A3,M1064A3,M113A3,M58)

SECTION II

TM 9-2350-277-24P

(1) ITEM NO	(2) SMR	(3) NSN	(4) CAGE	(5) PART NUMBER	(6) DESCRIPTION AND USABLE ON CODE (UOC)	(7) QTY
GROUP 0609 LIGHTS CONTINUED FIG. 81 TAIL LIGHT AND MOUNTING HARDWARE, LEFT SIDE (M113A3,M1059A3,M1064A3,M58)						
1	PAFZZ	5305-00-226-4831	80204	B1821BH031C150N	SCREW,CAP,HEXAGON H..... UOC:APC,AP2,AP6,	2
2	PAOZZ	5310-00-167-0721	96906	MS35333-41	WASHER,LOCK..... UOC:APC,AP2,AP6,	4
3	PAOZZ	5310-00-081-4219	96906	MS27183-12	WASHER,FLAT..... UOC:APC,AP2,AP6,AP8,	4
4	PAOZZ	5975-01-070-9502	19207	12268801	PROTECTOR,ELECTRICA..... UOC:APC,AP2,AP6,	1
5	PAOZZ	5340-01-070-9575	19207	12268806-2	BRACKET,ANGLE..... UOC:APC,AP2,AP6,	1
6	PAOZZ	5306-00-225-8496	80204	B1821BH031C062N	BOLT,MACHINE..... UOC:APC,AP2,AP6,	2
7	PAOZZ	5306-00-226-4830	80204	B1821BH031C138N	BOLT,MACHINE..... UOC:AP8,	4
7	PAOZZ	5305-00-821-3869	80204	B1821BH038C175N	SCREW,CAP,HEXAGON H..... UOC:APC,AP2,AP6,	1
8	PAOZZ	5310-00-595-7237	96906	MS35333-42	WASHER,LOCK..... UOC:APC,AP2,AP6,	5
8	PAOZZ	5310-00-407-9566	96906	MS35338-45	WASHER,LOCK..... UOC:AP8,	4
9	PAOZZ	5310-00-080-6004	96906	MS27183-14	WASHER,FLAT..... UOC:APC,AP2,AP6,	5
9	PAOZZ	5310-00-080-6004	96906	MS27183-14	WASHER,FLAT..... UOC:AP8,	4
10	PAOZZ	5975-01-070-9503	19207	12268802	PROTECTOR,ELECTRICA..... UOC:APC,AP2,AP6,	1
10	PAOZZ	5340-01-141-5293	19207	12311711	COVER,ACCESS..... UOC:AP8,	1
11	PAOZZ	5305-00-068-0510	80204	B1821BH038C100N	SCREW,CAP,HEXAGON H..... UOC:APC,AP2,AP6,AP8,	4
12	PAOZZ	5340-01-070-9504	19207	12268831	BRACKET,MOUNTING..... UOC:APC,AP2,AP6,AP8,	1

END OF FIGURE

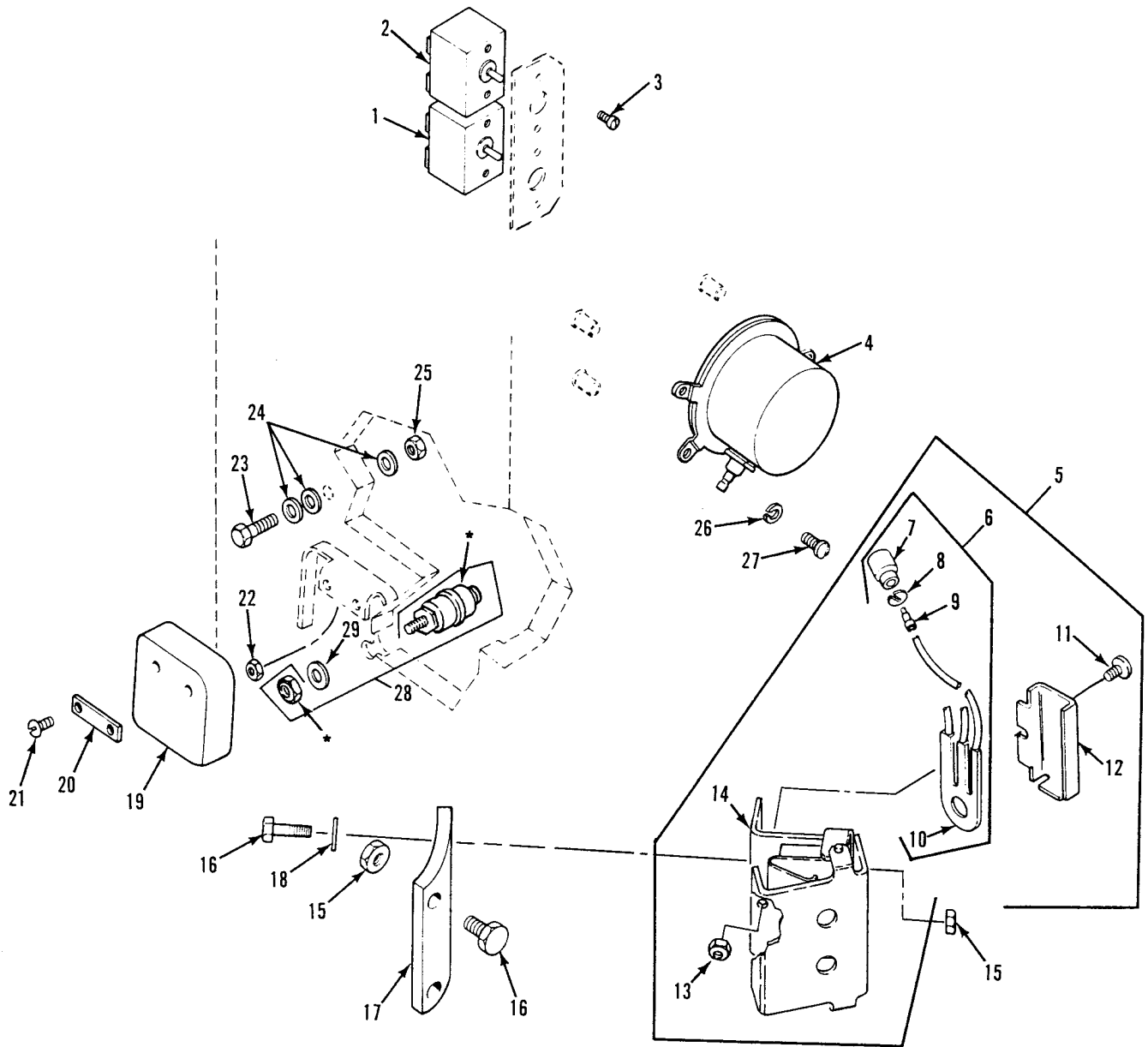

Figure 82. Ramp Warning Switches and Buzzer  
(M1068A3, M577A3)



SECTION II

TM 9-2350-277-24P  
C02

(1) ITEM NO	(2) SMR	(3) NSN	(4) CAGE	(5) PART NUMBER	(6) DESCRIPTION AND USABLE ON CODE (UOC)	(7) QTY
GROUP 0610 SENDING UNITS AND WARNING SWITCHES						
FIG. 82 RAMP WARNING SWITCHES AND BUZZER						
(M577A3,M1068A3)						
1	PAOZZ	5930-00-296-6318	96906	MS39061-1	SWITCH,TOGGLE..... UOC:AP3,AP5,	1
2	PAOZA	5930-00-577-8841	96906	MS39061-7	SWITCH,TOGGLE..... UOC:AP3,AP5,	1
3	PAOZZ	5305-00-984-6192	96906	MS35206-244	SCREW,MACHINE..... UOC:AP3,AP5,	4
4	PAOZZ	6350-00-772-7664	19207	8675930	BUZZER..... UOC:AP3,AP5,	1
5	PAOZZ	5930-00-247-3357	19207	10932586	SWITCH,DOOR ACTIVAT..... UOC:AP3,AP5,	1
6	XDOOO	5930-01-323-8791	19207	10932692	.SWITCH,SENSITIVE..... UOC:AP3,AP5,	1
7	PAOZZ	5935-00-691-5591	19207	8724495	.SHELL,ELECTRICAL CO..... UOC:AP3,AP5,	3
8	PAOZZ	5310-00-656-0067	19207	8724497	.WASHER,SLOTTED..... UOC:AP3,AP5,	3
9	PAOZA	5999-00-926-3144	96906	MS27148-3	.CONTACT,ELECTRICAL..... UOC:AP3,AP5,	3
10	PAOZZ	5930-00-699-9083	96906	MS39058-3	.SWITCH,SENSITIVE..... UOC:AP3,AP5,	1
11	PAOZZ	5305-00-984-6210	96906	MS35206-263	.SCREW,MACHINE..... UOC:AP3,AP5,	1
12	XAOZZ		19207	10932578	.RETAINER..... UOC:AP3,AP5,	1
13	PAOZZ	5310-01-516-3969	81349	M45913/1-010CG8Z	NUT,SELF-LOCKING,HE..... UOC:AP3,AP5,	1
14	XAOZZ		19207	10932584	.ACTUATOR..... UOC:AP3,AP5,	1
15	PAOZZ	5310-00-903-8282	96906	MS21083N4	NUT,SELF-LOCKING,HE..... UOC:AP3,AP5,	4
16	PAOZZ	5306-00-068-0513	80204	B1821BH025F075N	BOLT,MACHINE..... UOC:AP3,AP5,	4
17	PAOZZ	5340-00-229-4377	19207	10932577	BRACKET,ANGLE..... UOC:AP3,AP5,	1
18	PAOZZ	5310-00-809-3078	96906	MS27183-11	WASHER,FLAT..... UOC:AP3,AP5,	2
19	PAOZZ	2590-00-962-8339	19207	8756288	PAD,CUSHIONING..... UOC:AP3,AP5,	1
20	PAOZZ	5340-00-134-1131	19207	8756251	PLATE,MENDING..... UOC:AP3,AP5,	1
21	PAOZZ	5305-00-993-1848	96906	MS35207-265	SCREW,MACHINE..... UOC:AP3,AP5,	2
22	PAFZZ	5310-01-138-4717	96906	MS51866-8	NUT,SELF-LOCKING,SP..... UOC:AP3,AP5,	2
23	PAOZZ	5305-01-394-9297	80204	B1821BH125F300L	SCREW,CAP,HEXAGON H..... UOC:AP3,AP5,	1
24	PAOZZ	5310-00-983-8485	96906	MS27183-30	WASHER,FLAT..... UOC:AP3,AP5,	3
25	PAOZZ	5310-00-997-6903	96906	MS35691-93	NUT,PLAIN,HEXAGON..... UOC:AP3,AP5,	1
26	PAOZZ	5310-00-067-6357	96906	MS45904-69	WASHER,LOCK..... UOC:AP3,AP5,	3
27	PAOZZ	5305-00-988-1724	96906	MS35206-280	SCREW,MACHINE..... UOC:AP3,AP5,	3
28	PAOZZ	5930-01-204-4458	00099	ST-84Y	SWITCH,PUSH..... UOC:AP3,AP5,	1
29	PAOZZ	5330-01-354-2531	96906	MS35769-11	GASKET..... UOC:AP3,AP5,	1

END OF FIGURE

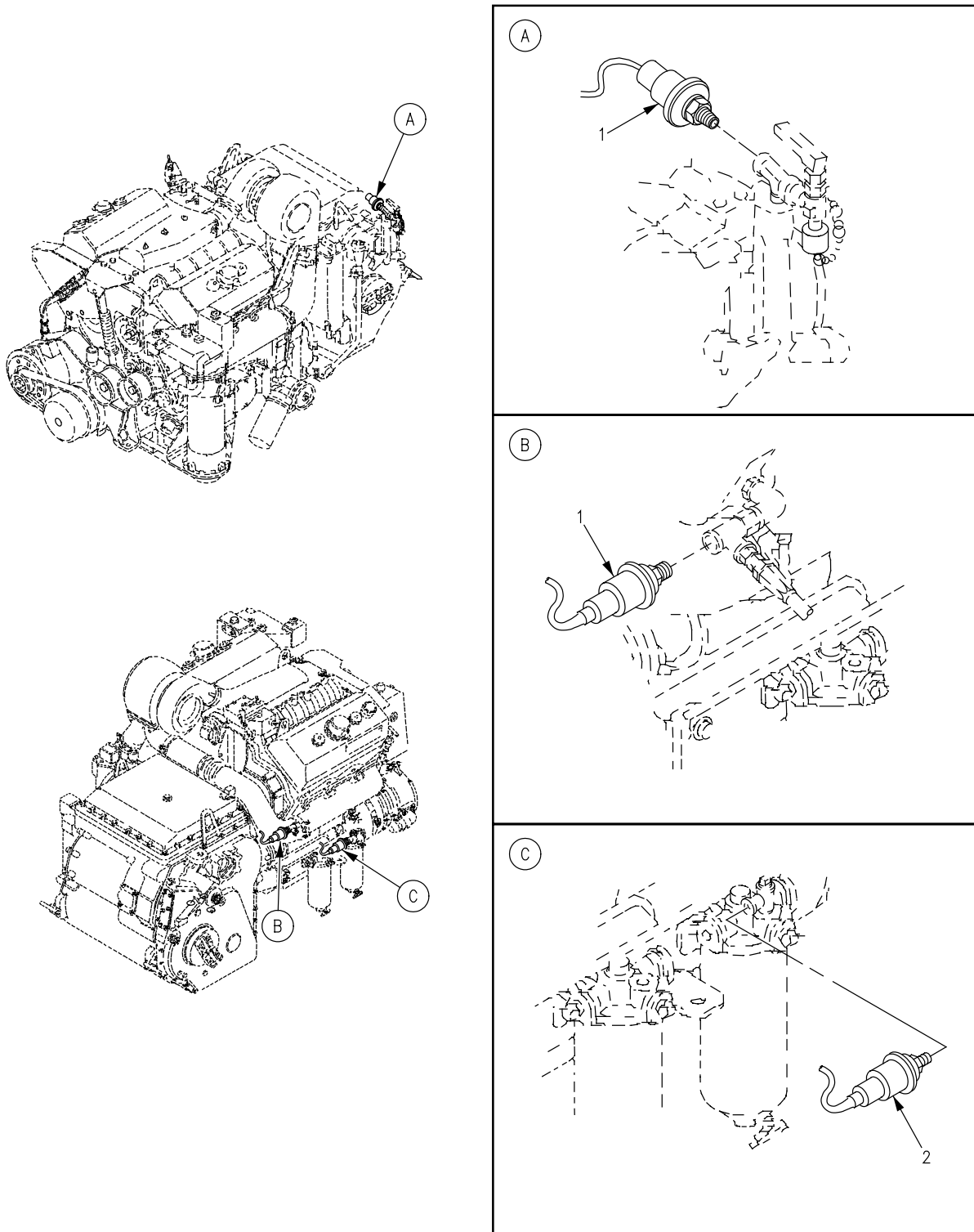

Figure 83. Power Plant Sending Units

SECTION II

TM 9-2350-277-24P  
C02

(1) ITEM NO	(2) SMR	(3) NSN	(4) CAGE	(5) PART NUMBER	(6) DESCRIPTION AND USABLE ON CODE (UOC)	(7) QTY
					GROUP 0610 SENDING UNITS AND WARNING SWITCHES CONTINUED FIG. 83 POWER PLANT SENDING UNITS	
1	PAOZZ	5930-00-944-1660	96906	MS90530-1	SWITCH,PRESSURE.....	2
2	PAOZZ	5930-01-518-9829	19207	10874979-1	SWITCH,PRESSURE.....	1

END OF FIGURE

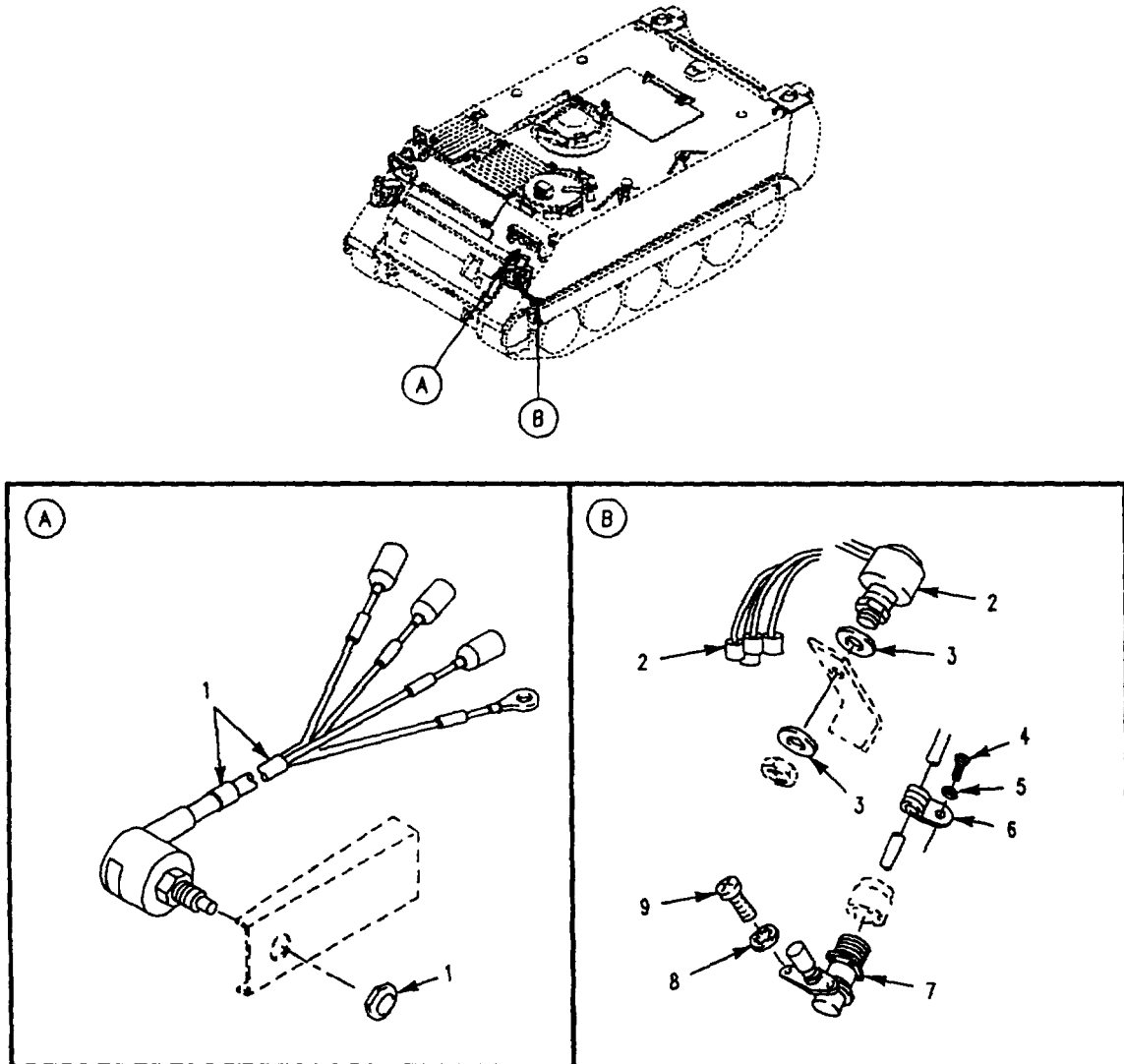

Figure 84. Brake Switches

SECTION II

TM 9-2350-277-24P

(1) ITEM NO	(2) SMR	(3) NSN	(4) CAGE	(5) PART NUMBER	(6) DESCRIPTION AND USABLE ON CODE (UOC)	(7) QTY
GROUP 0610 SENDING UNITS AND WARNING SWITCHES CONTINUED						
FIG. 84 BRAKE SWITCHES						
1	PAOZZ	5930-01-241-2460	19207	12349868	SWITCH, SENSITIVE SE.....	1
2	PAOZZ	5930-01-305-0302	19207	12349869	SWITCH, SENSITIVE.....	1
3	PAOZZ	5310-00-003-9174	96906	MS27183-21	WASHER, FLAT.....	2
4	PAOZZ	5305-00-984-6210	96906	MS35206-263	SCREW, MACHINE.....	1
5	PAOZZ	5310-00-576-5752	96906	MS35333-39	WASHER, LOCK.....	1
6	PAOZZ	5340-01-046-5903	96906	MS21919WDG9	CLAMP, LOOP.....	3
7	PAOZZ	2590-00-735-4063	19207	7354063	SWITCH, BEAM SELECTI.....	1
8	PAOZZ	5310-00-209-0786	96906	MS35335-33	WASHER, LOCK.....	2
9	PAOZZ	5305-00-988-1724	96906	MS35206-280	SCREW, MACHINE.....	2

END OF FIGURE

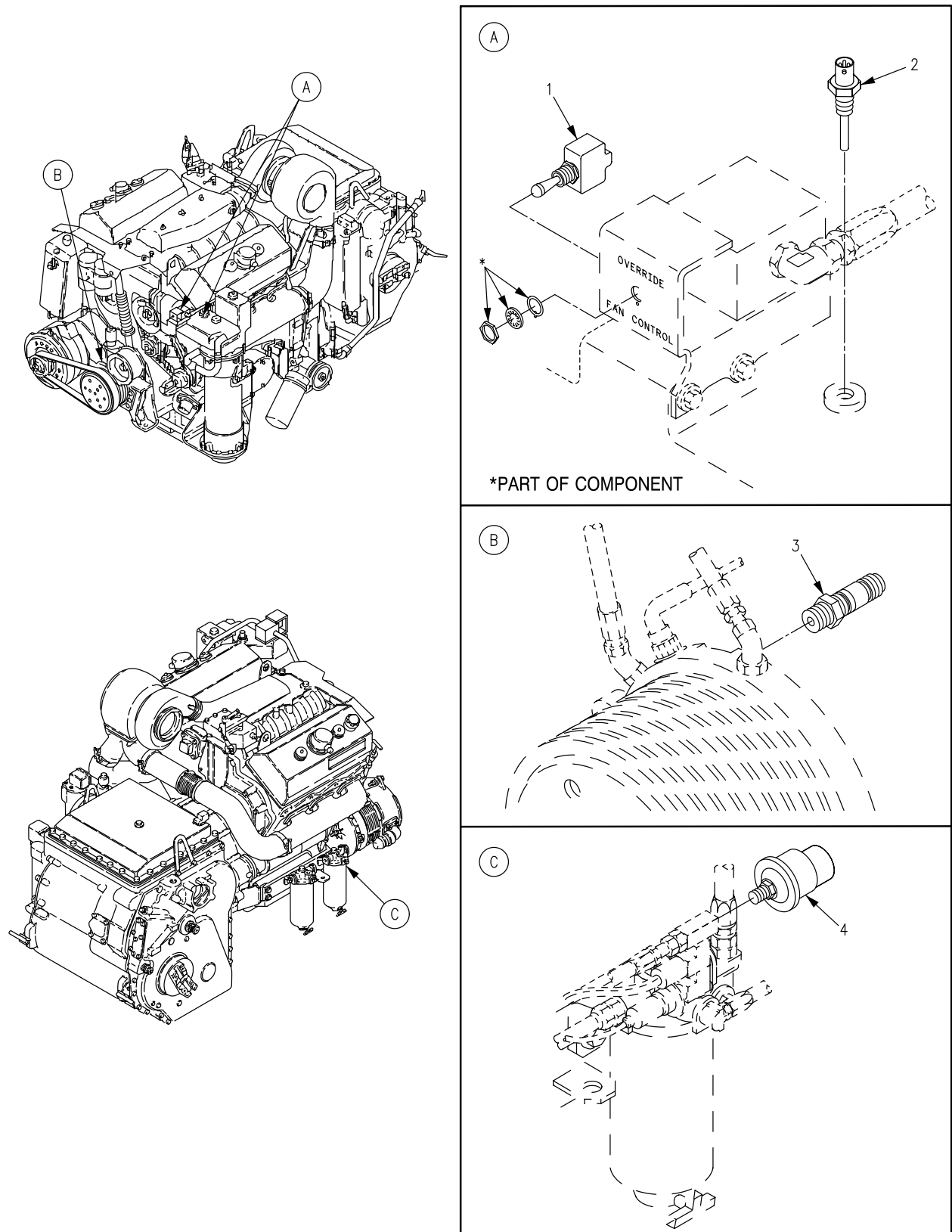

Figure 85. Variable Speed Fan Drive Sending Units and Switches (New Configuration)

SECTION II

TM 9-2350-277-24P  
C02

(1) ITEM NO	(2) SMR	(3) NSN	(4) CAGE	(5) PART NUMBER	(6) DESCRIPTION AND USABLE ON CODE (UOC)	(7) QTY
GROUP 0610 SENDING UNITS AND WARNING SWITCHES CONTINUED						
FIG. 85 VARIABLE SPEED FAN DRIVE SENDING UNITS AND SWITCHES (NEW CONFIGURATION)						
1	PAOZZ	5930-00-843-8990	96906	MS24658-22D	SWITCH,TOGGLE E3,E4, FAN OVERRIDE..	1
2	PAOZZ	5905-01-492-6248	19207	12474779	SENSOR,ENGINE TEMP P6, ENGINE COOLANT.....	1
3	PAOZZ	6695-01-373-7959	19207	12474782	SENSOR,MAGNETIC P5, FAN SPEED.....	1
4	PAOZZ	5930-01-518-9829	19207	10874979-1	SWITCH,PRESSURE P3, ENGINE RUNNING.	1

END OF FIGURE

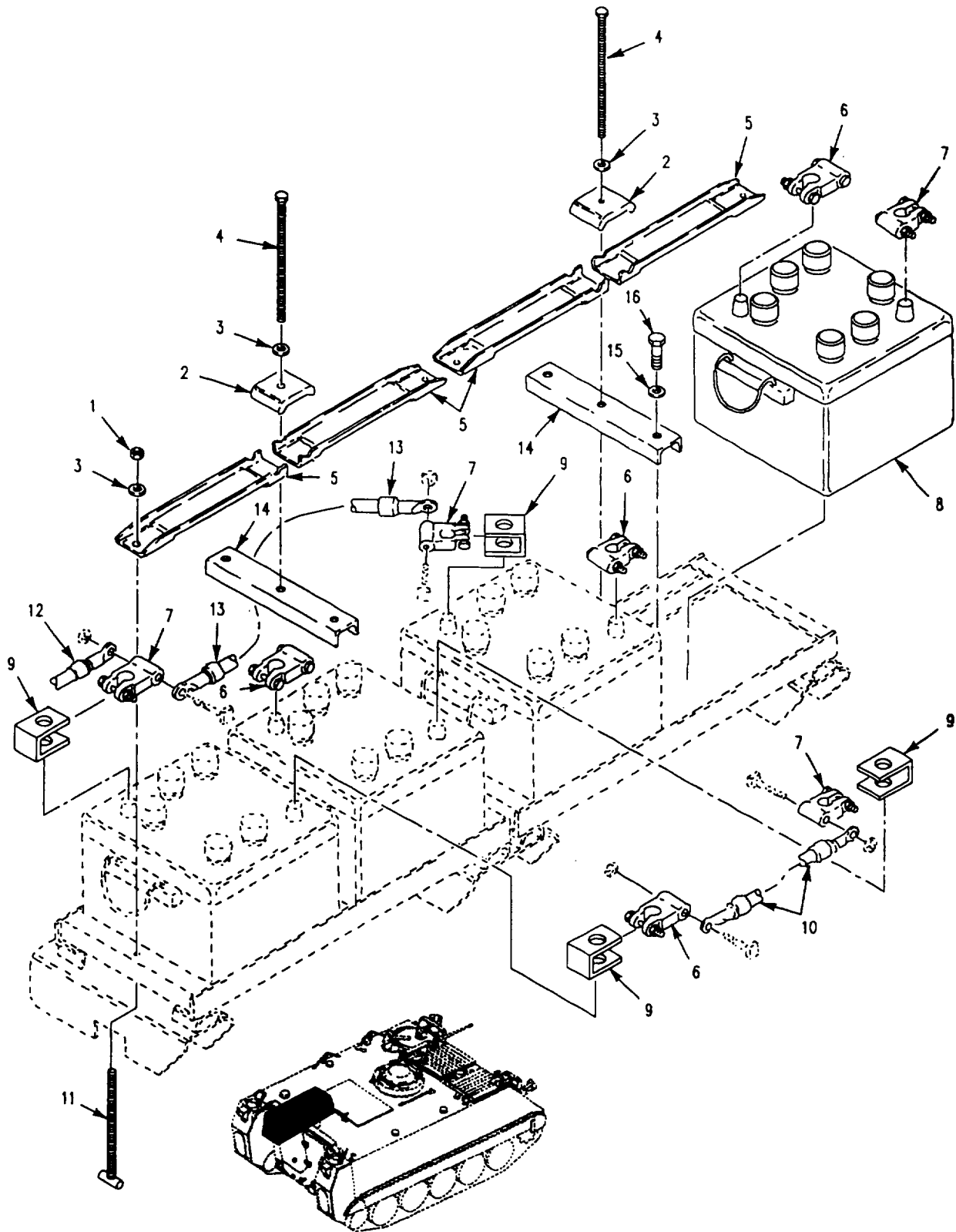

Figure 86. Batteries and Mounting Hardware (M113A3, M1059A3)



SECTION II

TM 9-2350-277-24P  
C02

(1) ITEM NO	(2) SMR	(3) NSN	(4) CAGE	(5) PART NUMBER	(6) DESCRIPTION AND USABLE ON CODE (UOC)	(7) QTY
					GROUP 0612 BATTERIES, STORAGE (WET OR DRY) FIG. 86 BATTERIES AND MOUNTING HARDWARE (M113A3,M1059A3)	
1	PAOZZ	5310-00-660-3381	96906	MS21083N5	NUT, SELF-LOCKING, HE.....	4
2	PAOZZ	6160-00-009-4015	19207	11678017	UOC:APC,AP6, RETAINER, BATTERY.....	2
3	PAOZZ	5310-00-081-4219	96906	MS27183-12	UOC:APC,AP6, WASHER, FLAT.....	2
4	PAOZZ	5306-00-933-1131	19207	10942750	UOC:APC,AP6, BOLT, MACHINE.....	2
5	PAOZZ	6160-00-009-4016	19207	11678016	UOC:APC,AP6, RETAINER, BATTERY.....	4
6	PAOZZ	5940-00-549-6581	96906	MS75004-1	UOC:APC,AP6, TERMINAL, LUG.....	4
7	PAOZA	5940-00-549-6583	96906	MS75004-2	UOC:APC,AP6, TERMINAL, LUG.....	4
8	PAOHH	6140-01-446-9498	04055	6TMFDFP	UOC:APC,AP6, BATTERY, STORAGE.....	4
9	PAOZZ	5940-00-738-6272	19207	10942521	UOC:APC,AP6, COVER, BATTERY TERMI.....	8
10	XDOZZ	5995-00-679-9217	19207	8763430	UOC:APC,AP6, LEAD, ELECTRICAL.....	1
11	PAOZZ	5306-00-920-0640	19207	10932622	UOC:APC,AP6, BOLT, TEE HEAD.....	4
12	PAOZZ	6150-01-247-7953	19207	12349945-1	UOC:APC,AP6, LEAD, ELECTRICAL.....	1
13	PAOZZ	6140-01-244-6011	19207	12349946-1	UOC:APC,AP6, LEAD, STORAGE BATTER.....	2
14	PAOZZ	5340-00-065-0759	19207	10943072	UOC:APC,AP6, BRACKET, DOUBLE, ANGL.....	2
15	PAOZZ	5310-00-080-6004	96906	MS27183-14	UOC:APC,AP6, WASHER, FLAT.....	4
16	PAOZZ	5305-00-269-3218	80205	MS90725-68	UOC:APC,AP6, SCREW, CAP, HEXAGON H.....	4

END OF FIGURE

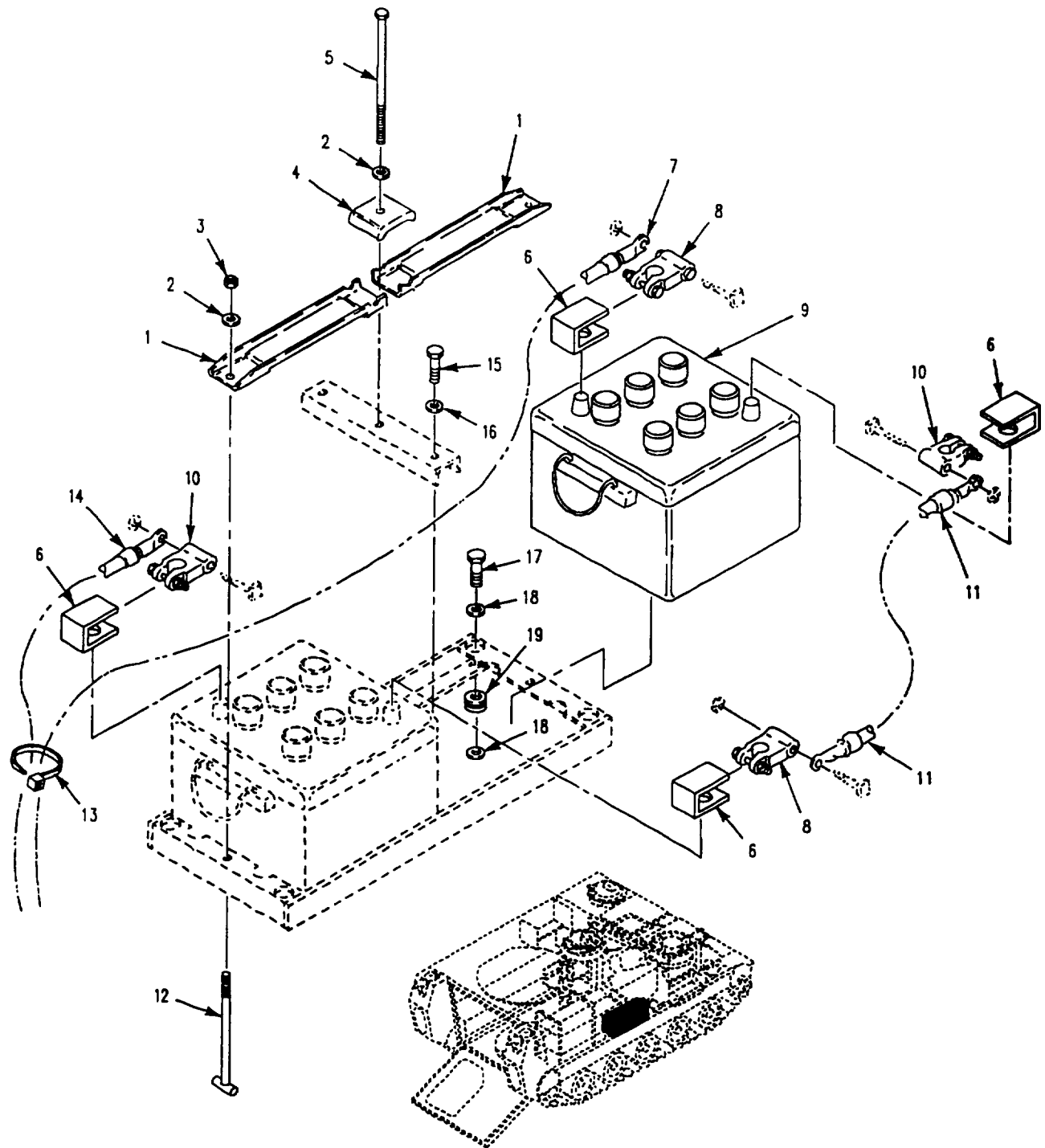

Figure 87. Batteries and Mounting Hardware (M1064A3)

SECTION II

TM 9-2350-277-24P  
C02

(1) ITEM NO	(2) SMR	(3) NSN	(4) CAGE	(5) PART NUMBER	(6) DESCRIPTION AND USABLE ON CODE (UOC)	(7) QTY
GROUP 0612 BATTERIES, STORAGE (WET OR DRY) CONTINUED FIG. 87 BATTERIES AND MOUNTING HARDWARE (M1064A3)						
1	PAOZZ	6160-00-009-4016	19207	11678016	RETAINER, BATTERY.....	2
2	PAOZZ	5310-00-081-4219	96906	MS27183-12	UOC:AP2, WASHER, FLAT.....	3
3	PAOZZ	5310-00-660-3381	96906	MS21083N5	UOC:AP2, NUT, SELF-LOCKING, HE.....	2
4	PAOZZ	6160-00-009-4015	19207	11678017	UOC:AP2, RETAINER, BATTERY.....	1
5	PAOZZ	5306-00-933-1131	19207	10942750	UOC:AP2, BOLT, MACHINE.....	1
6	PAOZZ	5940-00-738-6272	19207	10942521	UOC:AP2, COVER, BATTERY TERMI.....	4
7	PAOZZ	6150-01-497-4304	19207	12349946-4	UOC:AP2, LEAD, STORAGE BATTER.....	1
8	PAOZZ	5940-00-549-6581	96906	MS75004-1	UOC:AP2, TERMINAL, LUG.....	2
9	PAOHH	6140-01-446-9498	04055	6TMFDFP	UOC:AP2, BATTERY, STORAGE.....	2
10	PAOZA	5940-00-549-6583	96906	MS75004-2	UOC:AP2, TERMINAL, LUG.....	2
11	XDOZZ	5995-00-679-9217	19207	8763430	UOC:AP2, LEAD, ELECTRICAL.....	1
12	PAOZZ	5306-00-920-0640	19207	10932622	UOC:AP2, BOLT, TEE HEAD.....	2
13	PAOZZ	5975-01-034-5871	96906	MS3367-7-0	UOC:AP2, STRAP, TIEDOWN, ELECT.....	V
14	PAOZZ	6150-01-497-4303	19207	12349946-6	UOC:AP2, LEAD, STORAGE BATTER.....	1
15	PAOZZ	5305-00-543-2866	80204	B1821BH038C250N	UOC:AP2, SCREW, CAP, HEXAGON H.....	2
16	PAOZZ	5310-00-080-6004	96906	MS27183-14	UOC:AP2, WASHER, FLAT.....	2
17	PAOZZ	5305-01-407-6217	80204	B1821AH038C125N	UOC:AP2, SCREW, CAP, HEXAGON H.....	4
18	PAOZZ	5310-00-809-4061	45152	110380A	UOC:AP2, WASHER, FLAT.....	8
19	PAOZZ	5342-00-065-1971	19206	8737857	UOC:AP2, MOUNT, RESILIENT.....	4

END OF FIGURE

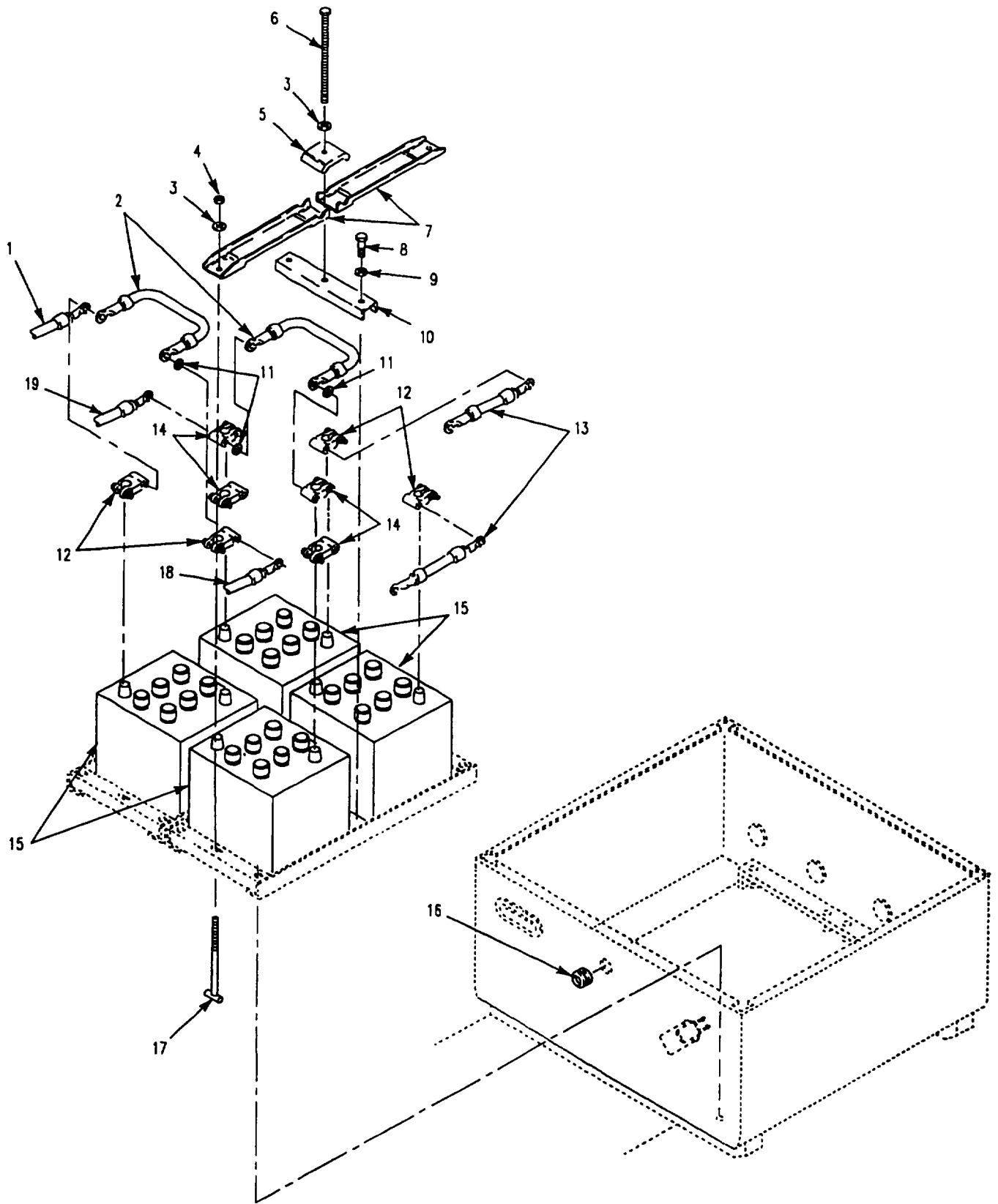

Figure 88. Batteries and Mounting Hardware  
(M1068A3, M577A3)

## SECTION II

TM 9-2350-277-24P  
C02

(1) ITEM NO	(2) SMR	(3) NSN	(4) CAGE	(5) PART NUMBER	(6) DESCRIPTION AND USABLE ON CODE (UOC)	(7) QTY
					GROUP 0612 BATTERIES, STORAGE (WET OR DRY) CONTINUED FIG. 88 BATTERIES AND MOUNTING HARDWARE (M577A3,M1068A3)	
1	PAOZZ	6150-01-395-8317	19207	12384168-1	LEAD, ELECTRICAL.....	1
2	PAOZZ	6150-01-395-8315	19207	12384167-2	UOC:AP3,AP5, LEAD, ELECTRICAL.....	2
3	PAOZZ	5310-00-081-4219	96906	MS27183-12	UOC:AP3,AP5, WASHER, FLAT.....	6
4	PAOZZ	5310-00-660-3381	96906	MS21083N5	UOC:AP3,AP5, NUT, SELF-LOCKING, HE.....	4
5	PAOZZ	6160-00-009-4015	19207	11678017	UOC:AP3,AP5, RETAINER, BATTERY.....	2
6	PAOZZ	5306-00-933-1131	19207	10942750	UOC:AP3,AP5, BOLT, MACHINE.....	2
7	PAOZZ	6160-00-009-4016	19207	11678016	UOC:AP3,AP5, RETAINER, BATTERY.....	4
8	PAOZZ	5305-00-638-8920	80204	B1821BH038C225N	UOC:AP3,AP5, SCREW, CAP, HEXAGON H.....	4
9	PAOZZ	5310-00-080-6004	96906	MS27183-14	UOC:AP3,AP5, WASHER, FLAT.....	4
10	PAOZZ	5340-00-065-0759	19207	10943072	UOC:AP3,AP5, BRACKET, DOUBLE, ANGL.....	2
11	PAOZZ	5310-00-996-0137	96906	MS15795-513	UOC:AP3,AP5, WASHER, FLAT.....	2
12	PAOZZ	5940-00-549-6581	96906	MS75004-1	UOC:AP3,AP5, TERMINAL, LUG.....	4
13	XDOZZ	5995-00-679-9217	19207	8763430	UOC:AP3,AP5, LEAD, ELECTRICAL.....	2
14	PAOZA	5940-00-549-6583	96906	MS75004-2	UOC:AP3,AP5, TERMINAL, LUG.....	4
15	PAOHH	6140-01-446-9498	04055	6TMFDFP	UOC:AP3,AP5, BATTERY, STORAGE.....	4
16	PAOZZ	5325-00-290-3777	96906	MS35489-77	UOC:AP3,AP5, GROMMET, NONMETALLIC.....	1
17	PAOZZ	5306-00-920-0640	19207	10932622	UOC:AP3,AP5, BOLT, TEE HEAD.....	4
18	PAOZZ	6150-01-395-8313	19207	12384167-1	UOC:AP3,AP5, LEAD, ELECTRICAL.....	1
19	PAOZZ	6150-01-395-8308	19207	12384168-2	UOC:AP3,AP5, LEAD, ELECTRICAL.....	1

END OF FIGURE

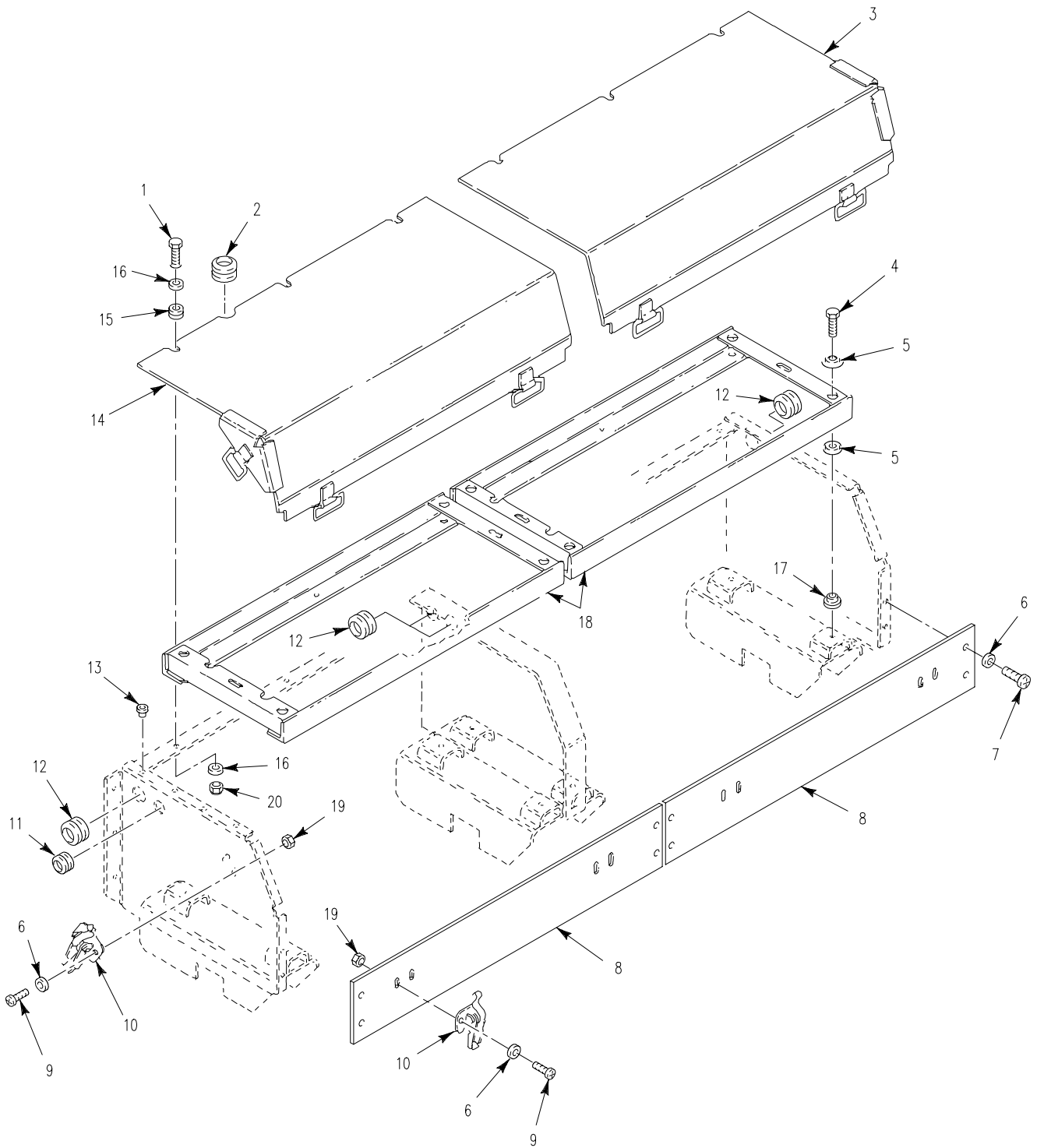

Figure 89. Battery Box Covers and Mounting  
(M1059A3, M113A3)

SECTION II

TM 9-2350-277-24P

(1) ITEM NO	(2) SMR	(3) NSN	(4) CAGE	(5) PART NUMBER	(6) DESCRIPTION AND USABLE ON CODE (UOC)	(7) QTY
					GROUP 0612 BATTERIES, STORAGE (WET OR DRY) CONTINUED FIG. 89 BATTERY BOX COVERS AND MOUNTING (M113A3,M1059A3)	
1	PAOZZ	5305-00-071-2505	80204	B1821BH025C088N	SCREW,CAP,HEXAGON H..... UOC:APC,AP6,	6
2	PAOZZ	5325-00-174-9038	88044	AN931-12-17	GROMMET,NONMETALLIC..... UOC:APC,AP6,	2
3	PAOZZ	2540-01-249-0148	19207	12349957-1	COVER BATTERY BOX..... UOC:APC,AP6,	1
4	PAOZZ	5305-00-068-0511	80204	B1821BH038C125N	SCREW,CAP,HEXAGON H..... UOC:APC,AP6,	8
5	PAOZZ	5310-00-809-4061	96906	MS27183-15	WASHER,FLAT..... UOC:APC,AP6,	16
6	PAOZZ	5310-00-014-5850	96906	MS27183-42	WASHER,FLAT..... UOC:APC,AP6,	18
7	PAOZZ	5305-00-989-7435	96906	MS35207-264	SCREW,MACHINE..... UOC:APC,AP6,	8
8	PAOZZ	5340-01-241-2458	19207	12350276	PLATE,BATTER BOX FR..... UOC:APC,AP6,	2
9	PAOZZ	5305-00-993-1848	96906	MS35207-265	SCREW,MACHINE..... UOC:APC,AP6,	10
10	PAOZZ	5340-01-128-0191	19207	7413565	CATCH,CLAMPING..... UOC:APC,AP6,	6
11	PAOZZ	5325-00-174-5316	96906	MS35489-2	GROMMET,NONMETALLIC..... UOC:APC,AP6,	1
12	PAOZZ	5325-00-276-6091	96906	MS35489-19	GROMMET,NONMETALLIC..... UOC:APC,AP6,	3
13	PAOZZ	5340-00-779-4573	19207	10886357	BUMPER,NONMETALLIC..... UOC:APC,AP6,	32
14	PAOZZ	2590-01-249-0149	19207	12349957-2	COVER,BATTERY BOX..... UOC:APC,AP6,	1
15	PAOZZ	5325-00-185-0012	96906	MS35489-35	GROMMET,NONMETALLIC..... UOC:APC,AP6,	6
16	PAOZZ	5310-00-809-4058	96906	MS27183-10	WASHER,FLAT..... UOC:APC,AP6,	12
17	PAOZZ	5342-00-065-1971	19206	8737857	MOUNT,RESILIENT..... UOC:APC,AP6,	8
18	PAOZZ	6160-00-072-5499	19207	10943071-1	RACK,BATTERY..... UOC:APC,AP6,	2
19	PAOZZ	5310-00-877-5797	96906	MS21044N3	NUT,SELF-LOCKING,HE..... UOC:APC,AP6,	12
20	PAOZZ	5310-00-088-1251	96906	MS51922-1	NUT,SELF-LOCKING,HE..... UOC:APC,AP6,	6

END OF FIGURE

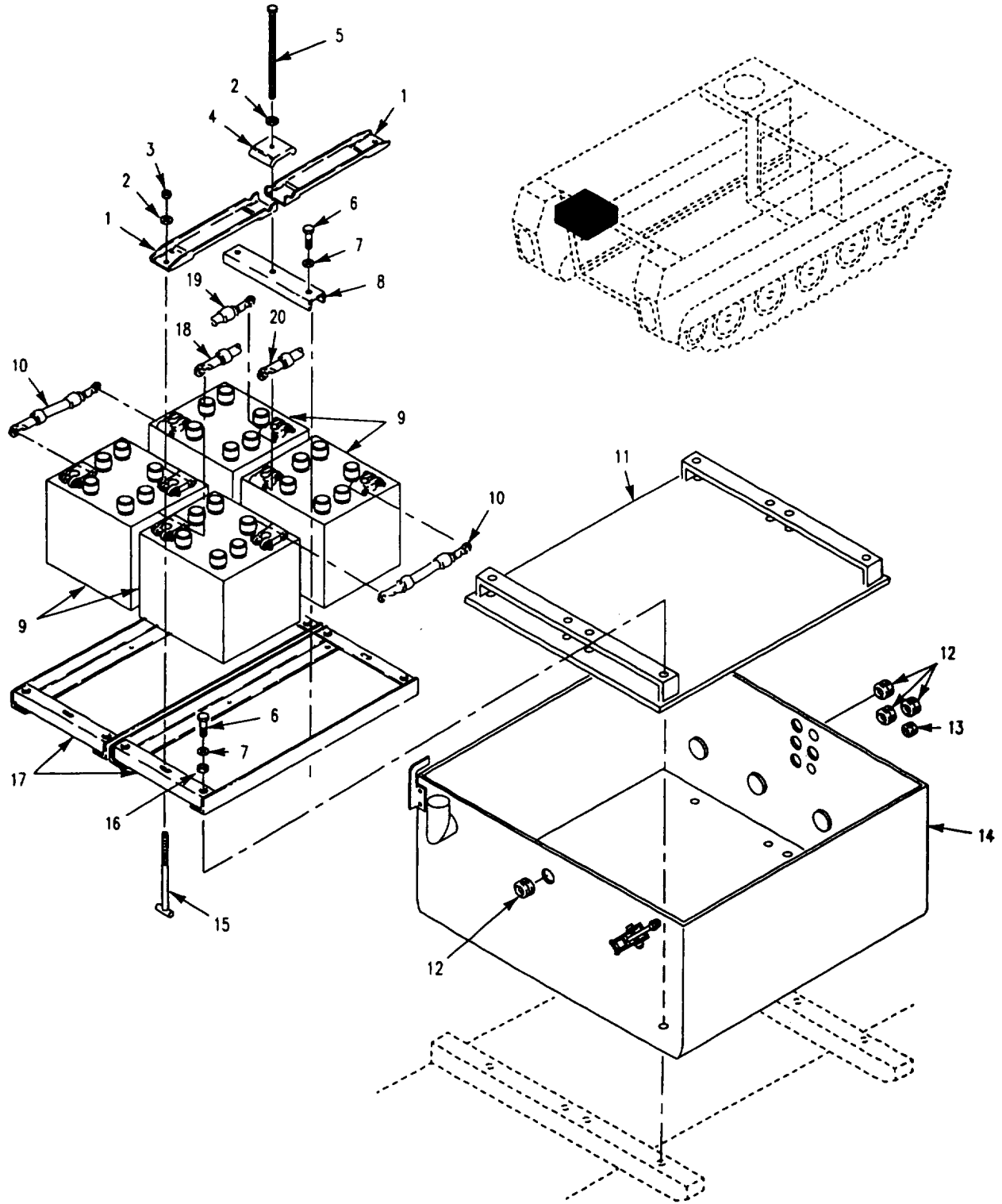

Figure 90. Batteries and Mounting Hardware (M58)



SECTION II

TM 9-2350-277-24P

(1) ITEM NO	(2) SMR	(3) NSN	(4) CAGE	(5) PART NUMBER	(6) DESCRIPTION AND USABLE ON CODE (UOC)	(7) QTY
					GROUP 0612 BATTERIES, STORAGE (WET OR DRY) CONTINUED FIG. 90 BATTERIES AND MOUNTING HARDWARE (M58)	
1	PAOZZ	6160-00-009-4016	19207	11678016	RETAINER, BATTERY..... UOC:AP8,	4
2	PAOZZ	5310-00-081-4219	96906	MS27183-12	WASHER, FLAT..... UOC:AP8,	6
3	PAOZZ	5310-00-660-3381	96906	MS21083N5	NUT, SELF-LOCKING, HE..... UOC:AP8,	4
4	PAOZZ	6160-00-009-4015	19207	11678017	RETAINER, BATTERY..... UOC:AP8,	2
6	PAOZZ	5305-00-638-8920	80204	B1821BH038C225N	SCREW, CAP, HEXAGON H..... UOC:AP8,	12
7	PAOZZ	5310-00-080-6004	96906	MS27183-14	WASHER, FLAT..... UOC:AP8,	12
8	PAOZZ	5340-00-065-0759	19207	10943072	BRACKET, DOUBLE, ANGL..... UOC:AP8,	2
9	PAOFF	6140-01-431-1172	04055	6TLFP	BATTERY, STORAGE..... UOC:AP8,	4
10	PAOZZ	6150-01-407-5581	96906	MS35915-15	LEAD, ELECTRICAL..... UOC:AP8,	4
11	PAOZZ	6140-01-139-1806	19207	12311755	TRAY, BATTERY..... UOC:AP8,	1
12	PAOZZ	5325-00-174-9332	96906	MS35489-48	GROMMET, NONMETALLIC..... UOC:AP8,	4
13	PAOZZ	5325-00-185-0004	96906	MS35489-40	GROMMET, NONMETALLIC..... UOC:AP8,	1
14	AOOOO		19207	12381773-1	BATTERY BOX ASSEMBL SEE FIG. 91.... UOC:AP8,	1
15	PAOZZ	5306-00-920-0640	19207	10932622	BOLT, TEE HEAD..... UOC:AP8,	4
16	PAOZZ	5342-00-065-1971	19206	8737857	MOUNT, RESILIENT..... UOC:AP8,	8
17	PAOZZ	6160-00-072-5499	19207	10943071-1	RACK, BATTERY..... UOC:AP8,	2
18	PAOZZ	6150-01-407-5583	96906	MS35915-22	LEAD, ELECTRICAL..... UOC:AP8,	1
19	PAOZZ	6150-01-444-4466	19207	12408491	LEAD, ELECTRICAL..... UOC:AP8,	1
20	PAFZZ	6150-01-444-5791	19207	12369723	LEAD, ELECTRICAL..... UOC:AP8,	1

END OF FIGURE

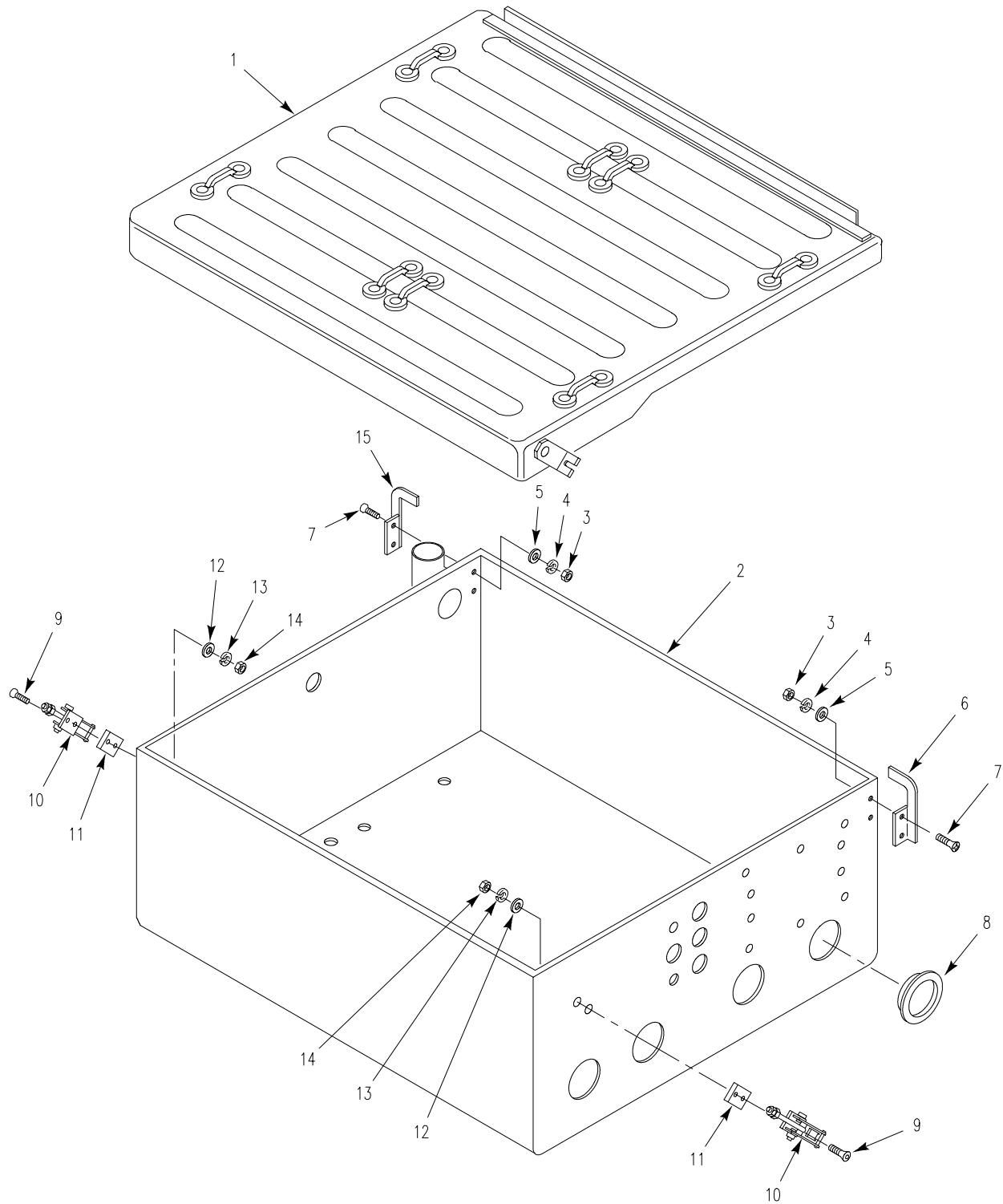

Figure 91. Battery Box Assembly  
(M58)

SECTION II

TM 9-2350-277-24P  
C02

(1) ITEM NO	(2) SMR	(3) NSN	(4) CAGE	(5) PART NUMBER	(6) DESCRIPTION AND USABLE ON CODE (UOC)	(7) QTY
					GROUP 0612 BATTERIES, STORAGE (WET OR DRY) CONTINUED	
					FIG. 91 BATTERY BOX ASSEMBLY (M58)	
1	PAOZZ	6160-01-139-1817	19207	12311756-6	COVER, BATTERY BOX.....	1
2	XAOZZ		19207	12381772	UOC: AP8, BATTERY BOX.....	1
3	PAOZZ	5310-00-934-9765	96906	MS35650-304	UOC: AP8, NUT, PLAIN, HEXAGON.....	4
4	PAOZZ	5310-00-933-8120	96906	MS35338-138	UOC: AP8, WASHER, LOCK.....	4
5	PAOZZ	5310-00-619-1148	80205	MS15795-808	UOC: AP8, WASHER, FLAT.....	4
6	PAOZZ	5340-01-149-5850	19207	12311754-2	UOC: AP8, BRACKET, MOUNTING.....	1
7	PAOZZ	5305-00-071-1324	96906	MS51960-67	UOC: AP8, SCREW, MACHINE.....	4
8	PAOZZ	5340-01-206-5777	95760	BP-1-1/2	UOC: AP8, CAP-PLUG, PROTECTIVE.....	4
9	PAOZZ	5305-00-043-2687	96906	MS24693-S298	UOC: AP8, SCREW, MACHINE.....	4
10	PAOZZ	5340-01-076-4368	83014	H2378-L	UOC: AP8, CATCH, CLAMPING.....	2
11	PAOZZ	5365-01-139-1867	19207	12311684	UOC: AP8, SPACER, PLATE.....	2
12	PAOZZ	5310-00-582-5677	80205	MS15795-810	UOC: AP8, WASHER, FLAT.....	4
13	PAOZZ	5310-00-933-8121	80205	MS35338-139	UOC: AP8, WASHER, LOCK.....	4
14	PAOZZ	5310-00-400-5503	96906	MS35650-3254	UOC: AP8, NUT, PLAIN, HEXAGON.....	4
15	PAOZZ	5340-01-136-8741	19207	12311754-1	UOC: AP8, BRACKET, MOUNTING.....	1

END OF FIGURE

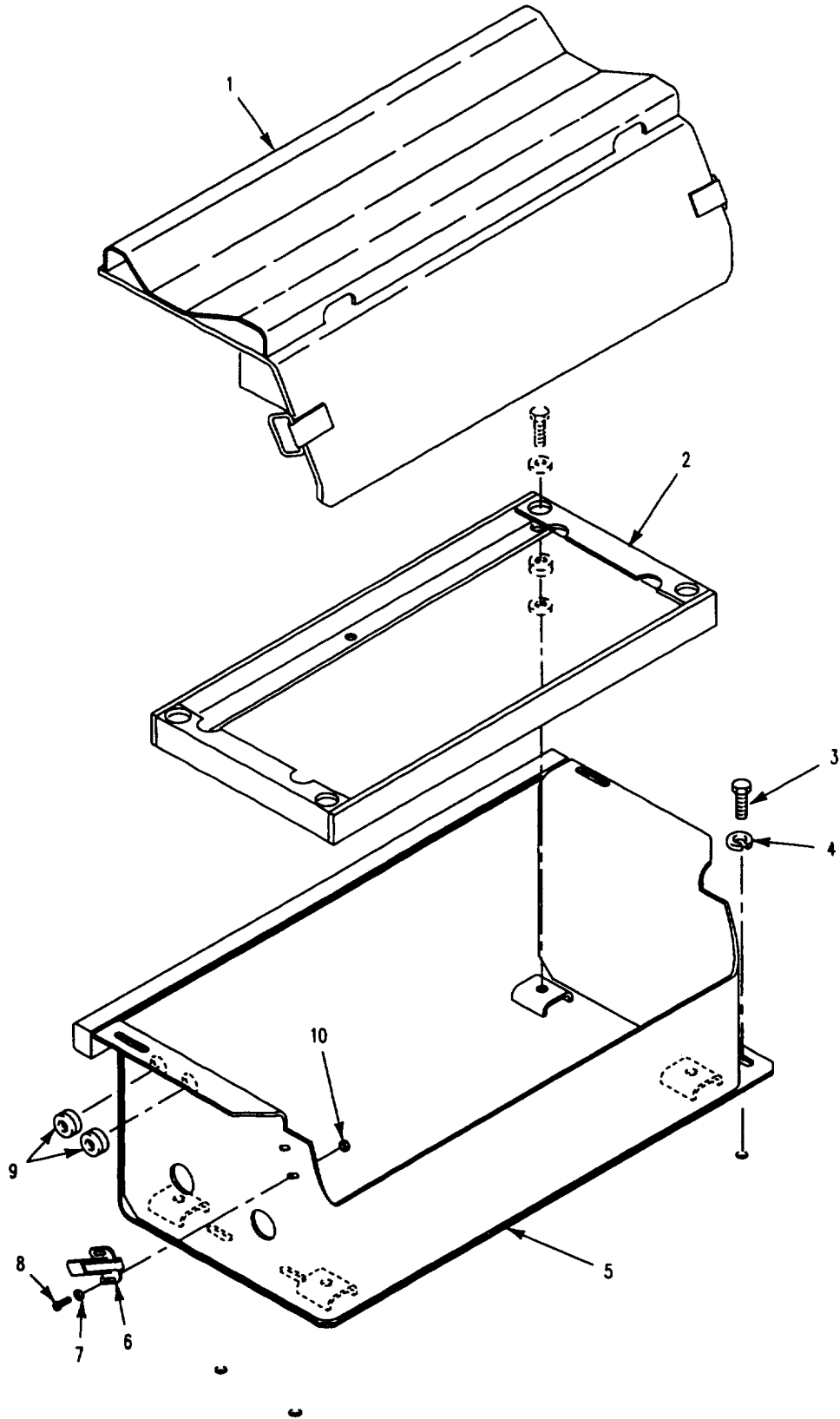

Figure 92. Battery Box Cover and Mounting  
(M1064A3)

SECTION II

TM 9-2350-277-24P

(1) ITEM NO	(2) SMR	(3) NSN	(4) CAGE	(5) PART NUMBER	(6) DESCRIPTION AND USABLE ON CODE (UOC)	(7) QTY
					GROUP 0612 BATTERIES, STORAGE (WET OR DRY) CONTINUED FIG. 92 BATTERY BOX COVER AND MOUNTING (M1064A3)	
1	PAOZZ	6160-01-490-3709	19207	12382254	COVER, BATTERY BOX..... UOC:AP2,	1
2	PAOZZ	6160-00-072-5499	19207	10943071-1	RACK, BATTERY..... UOC:AP2,	1
3	PAOZZ	5305-01-386-0489	80204	B1821AH038C100N	SCREW, CAP, HEXAGON H..... UOC:AP2,	4
4	PAOZZ	5310-00-637-9541	96906	MS35338-46	WASHER, LOCK..... UOC:AP2,	4
5	PAOZZ	6160-01-497-4314	19207	12382257	TRAY, BATTERY..... UOC:AP2,	1
6	PAOZZ	5340-01-128-0191	19207	7413565	CATCH, CLAMPING..... UOC:AP2,	2
7	PAOZZ	5310-00-014-5850	96906	MS27183-42	WASHER, FLAT..... UOC:AP2,	4
8	PAOZZ	5305-00-993-1848	96906	MS35207-265	SCREW, MACHINE..... UOC:AP2,	4
9	PAOZZ	5325-00-290-3777	96906	MS35489-77	GROMMET, NONMETALLIC..... UOC:AP2,	2
10	PAOZZ	5310-00-877-5797	96906	MS21044N3	NUT, SELF-LOCKING, HE..... UOC:AP2,	4

END OF FIGURE

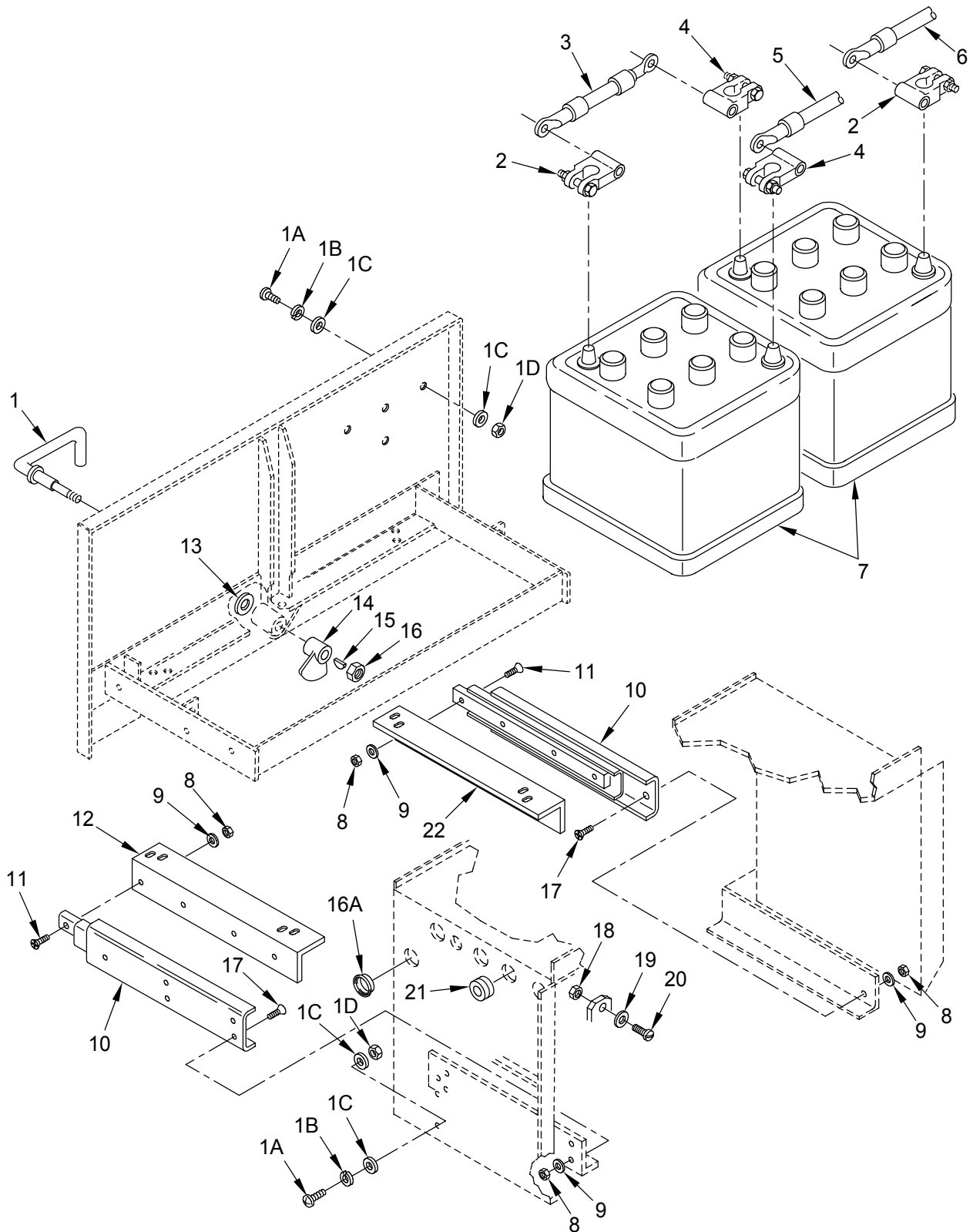

Figure 93. Batteries and Battery Tray Slides, Left Side  
(M1064A3)

## SECTION II

TM 9-2350-277-24P  
C02

(1) ITEM NO	(2) SMR	(3) NSN	(4) CAGE	(5) PART NUMBER	(6) DESCRIPTION AND USABLE ON CODE (UOC)	(7) QTY
					GROUP 0612 BATTERIES, STORAGE (WET OR DRY) CONTINUED FIG. 93 BATTERIES AND BATTERY TRAY SLIDES, LEFT SIDE (M1064A3)	
1	PAOZZ	5340-00-411-8314	19207	10890797	HANDLE, MANUAL CONTR.....	1
1A	PAOZZ	5305-00-988-1724	96906	MS35206-280	UOC:AP2, SCREW, MACHINE USE WHEN MFCS IS NOT INSTALLED.....	7
1B	PAOZZ	5310-00-582-5965	80205	MS35338-44	UOC:AP2, WASHER, LOCK USE WHEN MFCS IS NOT INSTALLED.....	7
1C	PAOZZ	5310-00-809-4058	96906	MS27183-10	UOC:AP2, WASHER, FLAT USE WHEN MFCS IS NOT INSTALLED.....	14
1D	PAOZZ	5310-00-761-6882	96906	MS51967-2	UOC:AP2, NUT, PLAIN, HEXAGON USE WHEN MFCS IS NOT INSTALLED.....	7
2	PAOZZ	5940-00-549-6581	96906	MS75004-1	UOC:AP2, TERMINAL, LUG.....	1
3	XDOZZ	5995-00-679-9217	19207	8763430	UOC:AP2, LEAD, ELECTRICAL.....	1
4	PAOZA	5940-00-549-6583	96906	MS75004-2	UOC:AP2, TERMINAL, LUG.....	1
5	MOOZZ	2590-00-930-2333	19207	11589065	UOC:AP2, LEAD, ELECTRICAL MAKE FROM WIRE, 81349, M13486/1-14.....	1
6	PAOZZ	6150-01-497-2261	19207	12350256-3	UOC:AP2, LEAD, ELECTRICAL.....	1
7	PAOHH	6140-01-446-9498	04055	6TMFDFP	UOC:AP2, BATTERY, STORAGE.....	2
8	PAOZZ	5310-00-811-3494	96906	MS21044N08	UOC:AP2, NUT, SELF-LOCKING, HE.....	18
9	PAOZZ	5310-00-809-8544	96906	MS27183-7	UOC:AP2, WASHER, FLAT.....	18
10	PAOZZ	5340-00-874-6744	19207	8713396	UOC:AP2, SLIDE, DRAWER, EXTENS.....	2
11	PAOZZ	5305-00-059-4573	96906	MS35190-258	UOC:AP2, SCREW, MACHINE.....	8
12	PAOZZ	5340-00-865-0314	19207	10943139-1	UOC:AP2, BRACKET, ANGLE.....	1
13	PAOZZ	5310-01-108-5231	19207	7766555	UOC:AP2, WASHER, FLAT.....	2
14	PAOZZ	5340-00-972-8093	19207	10890799	UOC:AP2, LATCH, THUMB.....	1
15	PAOZZ	5315-00-687-5218	96906	MS35756-3	UOC:AP2, KEY, WOODRUFF.....	1
16	PAOZZ	5310-00-225-6993	81349	M45913/1-8CG5C	UOC:AP2, NUT, SELF-LOCKING, HE.....	1
16A	PAOZZ	5340-01-423-0983	80205	NAS834-131	UOC:AP2, CAP, PLUG, PROTECTIVE USE WHEN MFCS IS NOT INSTALLED.....	1
17	PAOZZ	5305-00-954-2728	96906	MS35190-255	UOC:AP2, SCREW, MACHINE.....	10
18	PAOZZ	5310-00-088-1251	81349	M45913/1-4CG5C	UOC:AP2, NUT, SELF-LOCKING, HE.....	1
19	PAOZZ	5310-01-102-9871	19207	10890794	UOC:AP2, WASHER, RECESSED.....	1
20	PAOZZ	5305-00-990-1347	96906	MS35190-292	UOC:AP2, SCREW, MACHINE.....	1
21	PAOZZ	5325-00-276-6091	96906	MS35489-19	UOC:AP2, GROMMET, NONMETALLIC.....	3
22	XDOZZ	5340-01-035-4333	19207	10943139-2	UOC:AP2, BRACKET, ANGLE.....	1

END OF FIGURE

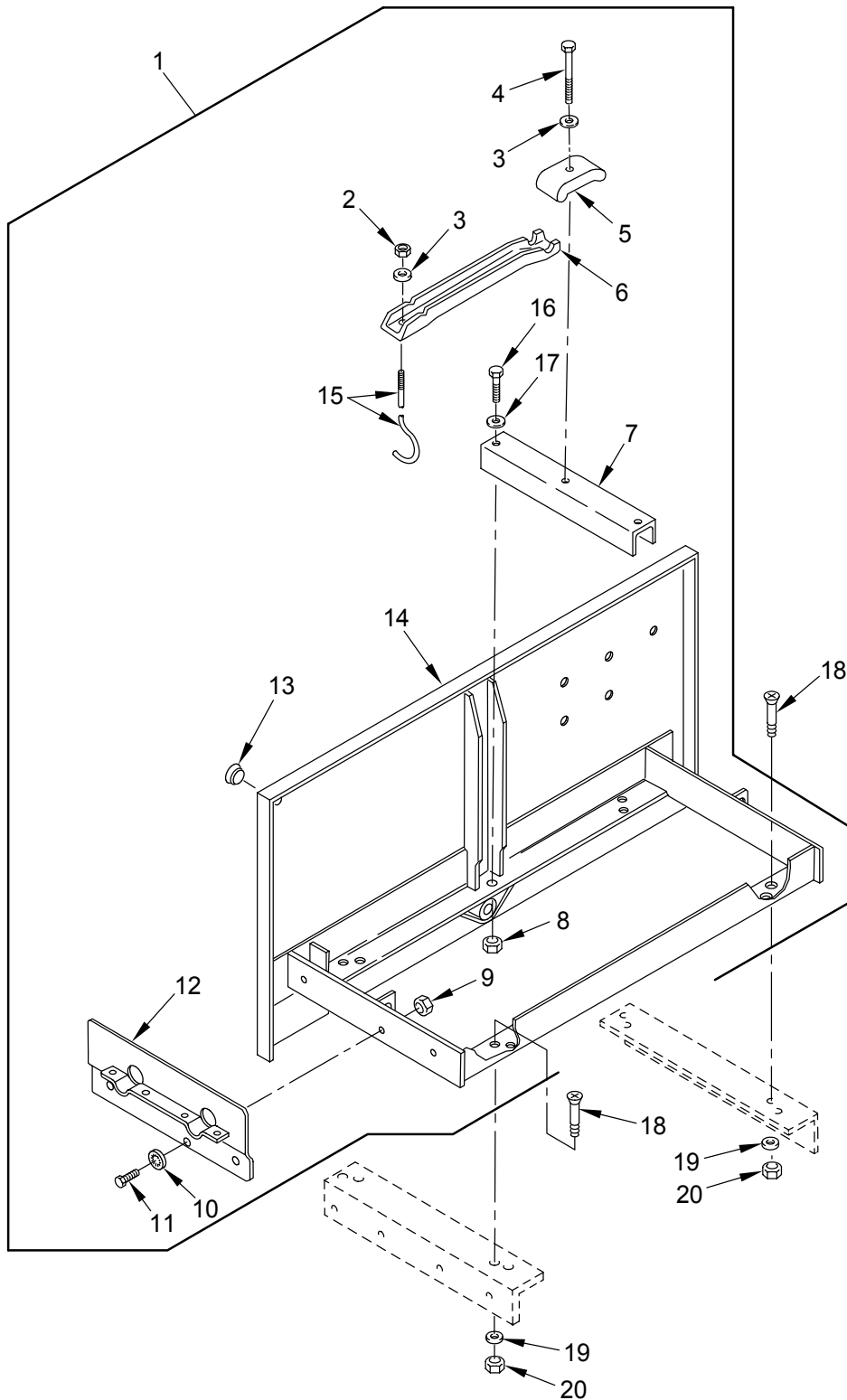

Figure 94. Battery Tray Assembly  
(M1064A3)



## SECTION II

TM 9-2350-277-24P  
C02

(1) ITEM NO	(2) SMR	(3) NSN	(4) CAGE	(5) PART NUMBER	(6) DESCRIPTION AND USABLE ON CODE (UOC)	(7) QTY
					GROUP 0612 BATTERIES, STORAGE (WET OR DRY) CONTINUED FIG. 94 BATTERY TRAY ASSEMBLY (M1064A3)	
1	PAOZZ		19207	11678030-1	TRAY, BATTERY.....	1
2	PAOZZ	5310-00-984-3806	96906	MS51922-9	UOC:AP2, .NUT, SELF-LOCKING, HE.....	2
3	PAOZZ	5310-00-081-4219	96906	MS27183-12	UOC:AP2, .WASHER, FLAT.....	3
4	PAOZZ	5306-00-933-1131	19207	10942750	UOC:AP2, .BOLT, MACHINE.....	1
5	PAOZZ	6160-00-009-4015	19207	11678017	UOC:AP2, .RETAINER, BATTERY.....	1
6	PAOZZ	6160-00-009-4015	19207	11678017	UOC:AP2, .RETAINER, BATTERY.....	2
7	PAOZZ	6160-00-369-8838	19207	10943128	UOC:AP2, .RETAINER, BATTERY.....	1
8	PAOZZ	5310-00-926-1852	96906	MS21083N6	UOC:AP2, .NUT, SELF-LOCKING, HE.....	2
9	PAOZZ	5310-00-088-1251	81349	M45913/1-4CG5C	UOC:AP2, .NUT, SELF-LOCKING, HE.....	3
10	PAOZZ	5310-00-550-1130	80205	MS35333-40	UOC:AP2, .WASHER, LOCK.....	3
11	PAOZZ	5305-00-225-3843	80204	B1821BH025C100N	UOC:AP2, .SCREW, CAP, HEXAGON H.....	3
12	PAOZZ	5340-00-767-7483	19207	10943149	UOC:AP2, .PLATE, MOUNTING.....	1
13	PAOZZ	5340-00-874-6749	19207	10886055	UOC:AP2, .BUMPER, NONMETALLIC.....	2
14	XAOZZ		19207	10943138-1	UOC:AP2, .CHANNEL, BATTERY DRA.....	1
15	PAOZZ	5306-00-087-3382	19207	10890290	UOC:AP2, .BOLT, HOOK.....	2
16	PAOZZ	5305-00-269-3244	80204	B1821BH038F250N	UOC:AP2, .SCREW, CAP, HEXAGON H.....	2
17	PAOZZ	5310-00-080-6004	96906	MS27183-14	UOC:AP2, .WASHER, FLAT.....	2
18	PAOZZ	5305-00-984-7352	96906	MS35191-278	UOC:AP2, SCREW, MACHINE.....	8
19	PAOZZ	5310-00-809-8546	96906	MS27183-8	UOC:AP2, WASHER, FLAT.....	8
20	PAOZZ	5310-00-877-5797	80205	MS21044N3	UOC:AP2, NUT, SELF-LOCKING, HE.....	8

END OF FIGURE

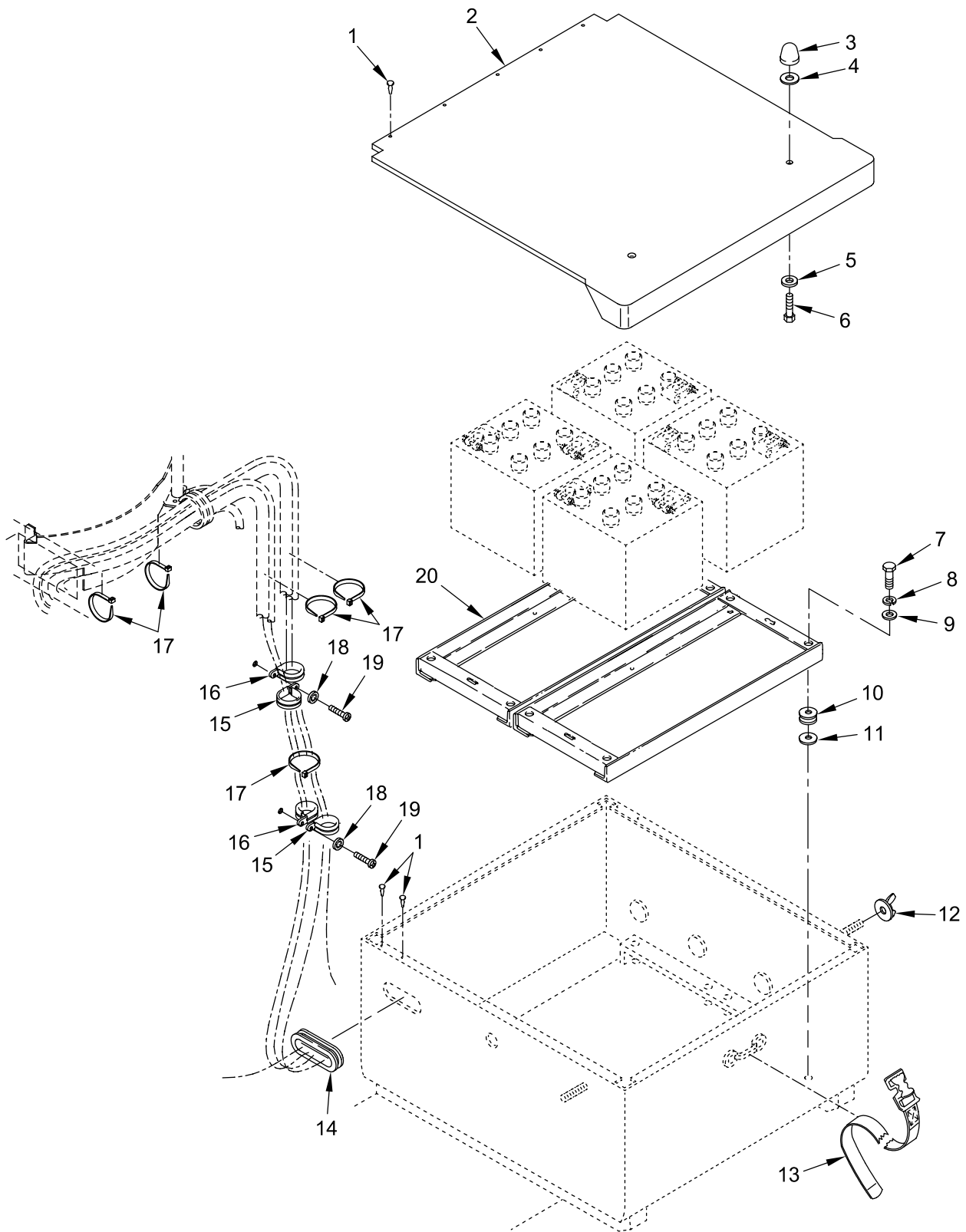

Figure 95. Battery Box Cover and Mounting  
(M577A3, M1068A3)

SECTION II

TM 9-2350-277-24P  
C02

(1) ITEM NO	(2) SMR	(3) NSN	(4) CAGE	(5) PART NUMBER	(6) DESCRIPTION AND USABLE ON CODE (UOC)	(7) QTY
GROUP 0612 BATTERIES, STORAGE (WET OR DRY) CONTINUED FIG. 95 BATTERY BOX COVER AND MOUNTING (M577A3,M1068A3)						
1	PAOZZ	5340-00-779-4573	19207	10886357	BUMPER, NONMETALLIC..... UOC:AP3, AP5,	9
2	PAOZZ	6160-01-396-3101	19207	12382154	COVER, BATTERY BOX..... UOC:AP3, AP5,	1
3	PAOZZ	5340-01-070-9570	19207	12268721	BUMPER, NONMETALLIC..... UOC:AP5,	2
4	PAOZZ	5310-00-167-0768	88044	AN970-6	WASHER, FLAT..... UOC:AP5,	V
5	PAOZZ	5310-00-809-4061	45152	110380A	WASHER, FLAT..... UOC:AP5,	2
6	PAOZZ	5305-01-386-0430	80204	B1821AH038C113N	SCREW, CAP, HEXAGON H..... UOC:AP5,	2
7	PAOZZ	5305-00-725-2317	80204	B1821BH038C150N	SCREW, CAP, HEXAGON H..... UOC:AP3, AP5,	8
8	PAOZZ	5310-00-011-5093	96906	MS35338-65	WASHER, LOCK..... UOC:AP3, AP5,	8
9	PAOZZ	5310-00-080-6004	96906	MS27183-14	WASHER, FLAT..... UOC:AP3, AP5,	8
10	PAOZZ	5342-00-065-1971	19206	8737857	MOUNT, RESILIENT..... UOC:AP5,	8
11	PAOZZ	5310-00-866-4417	19200	10910174-5	WASHER, FLAT..... UOC:AP3, AP5,	8
12	PAOZZ	5310-00-815-1073	19207	10917219	NUT, SELF-LOCKING, WI..... UOC:AP5,	2
13	PAOZZ	5340-00-543-3477	19207	8690468	STRAP, WEBBING..... UOC:AP5,	4
14	PAOZZ	5325-00-923-9512	96906	MS21266-4N	GROMMET, NONMETALLIC..... UOC:AP3, AP5,	1
15	PAOZZ	5975-01-034-5871	96906	MS3367-7-0	STRAP, TIEDOWN, ELECT..... UOC:AP3, AP5,	5
16	PAOZZ	5340-00-664-8163	81343	AS21919WDG11	CLAMP, LOOP..... UOC:AP3, AP5,	2
17	PAOZZ	5340-00-286-9427	96906	MS21919WDG12	CLAMP, LOOP..... UOC:AP3, AP5,	2
18	PAOZZ	5310-00-576-5752	80205	MS35333-39	WASHER, LOCK..... UOC:AP3, AP5,	3
19	PAOZZ	5305-00-984-6211	80205	MS35206-264	SCREW, MACHINE..... UOC:AP3, AP5,	3
20	PAOZZ	6160-00-072-5499	19207	10943071-1	RACK, BATTERY..... UOC:AP3, AP5,	1

END OF FIGURE

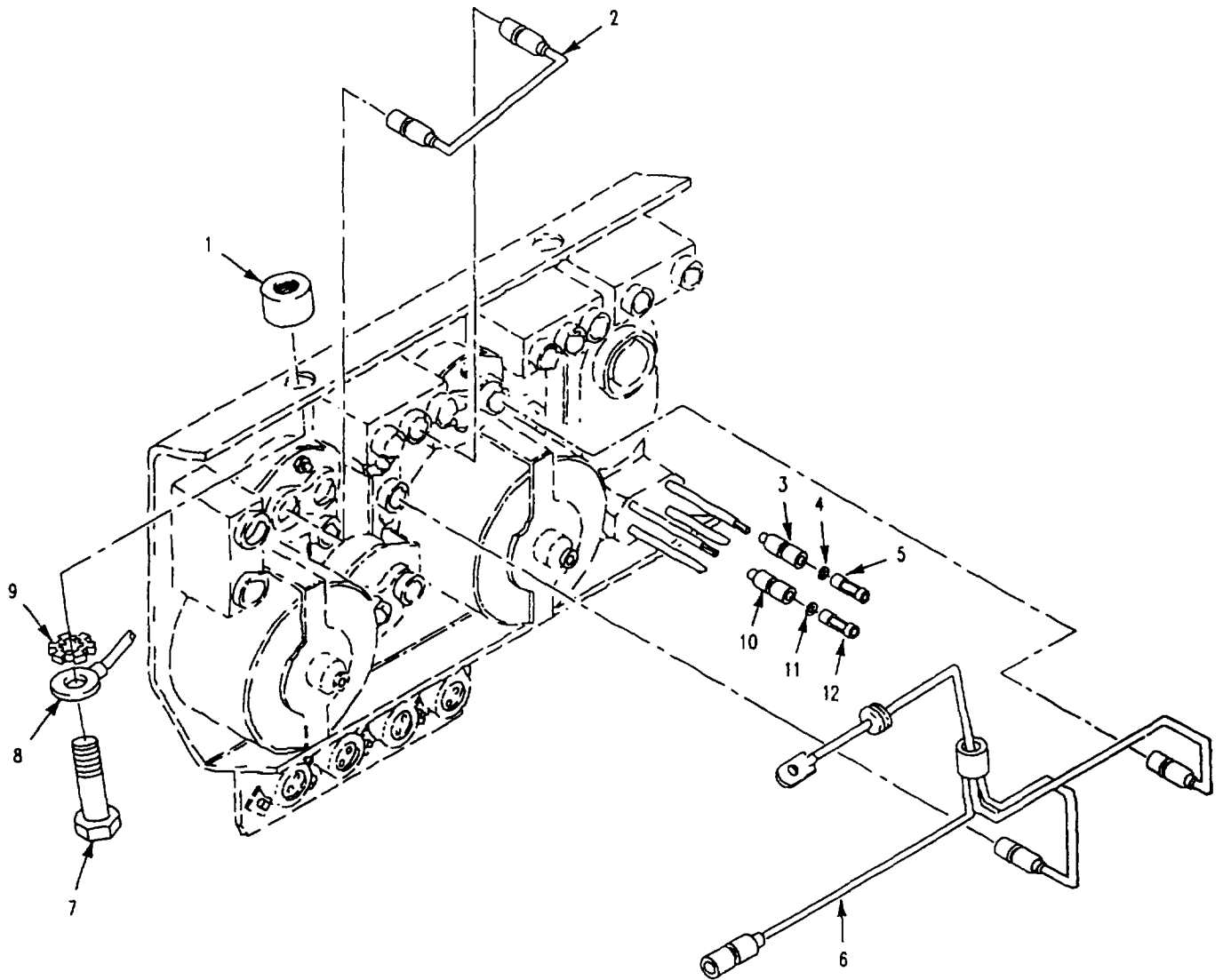

Figure 96. Instrument Panel Electrical Components (M113A3, M1059A3, M1064A3, M1068A3, M577A3)

SECTION II

TM 9-2350-277-24P

(1) ITEM NO	(2) SMR	(3) NSN	(4) CAGE	(5) PART NUMBER	(6) DESCRIPTION AND USABLE ON CODE (UOC)	(7) QTY
					GROUP 0613 HULL OR CHASSIS WIRING HARNESSES FIG. 96 INSTRUMENT PANEL ELECTRICAL COMPONENTS (M113A3, M1059A3, M1064A3, M1068A3, M577A3)	
1	PAOZZ	5342-00-836-5167	19207	10890210	MOUNT, RESILIENT..... UOC: APC, AP2, AP3, AP5, AP6,	2
2	PAOZZ	6150-01-252-3277	19207	12268805	LEAD, ELECTRICAL..... UOC: APC, AP2, AP3, AP5, AP6,	1
3	PAOZZ	2590-00-695-9076	19207	8338569	SHELL, HEAD LIGHT CI..... UOC: APC, AP2, AP3, AP5, AP6,	2
4	PAOZZ	5310-00-298-8903	19207	8338570	WASHER, FLAT..... UOC: APC, AP2, AP3, AP5, AP6,	2
5	PAOZZ	5940-00-399-6676	19207	8338564	TERMINAL ASSEMBLY..... UOC: APC, AP2, AP3, AP5, AP6,	2
6	PAOZZ	5995-00-757-2748	19207	10933038	LEAD ASSEMBLY, ELECT..... UOC: APC, AP2, AP3, AP5, AP6,	1
7	PAOZZ	5306-00-226-4822	80204	B1821BH031C050N	BOLT, MACHINE..... UOC: APC, AP2, AP3, AP5, AP6,	2
8	PAOZZ	5995-00-679-9218	19207	8756715	LEAD, ELECTRICAL..... UOC: APC, AP2, AP3, AP5, AP6,	1
9	PAOZZ	5310-00-728-2044	96906	MS45904-73	WASHER, LOCK..... UOC: APC, AP2, AP3, AP5, AP6,	2
10	PAOZZ	5935-00-695-9077	19207	8338572	SHELL, ELECTRICAL CO..... UOC: APC, AP2, AP3, AP5, AP6,	2
11	PAOZZ	5310-00-595-7044	19207	8338573	WASHER, SLOTTED..... UOC: APC, AP2, AP3, AP5, AP6,	2
12	PAOZA	5999-00-925-6495	96906	MS27148-1	CONTACT, ELECTRICAL..... UOC: APC, AP2, AP3, AP5, AP6,	2

END OF FIGURE

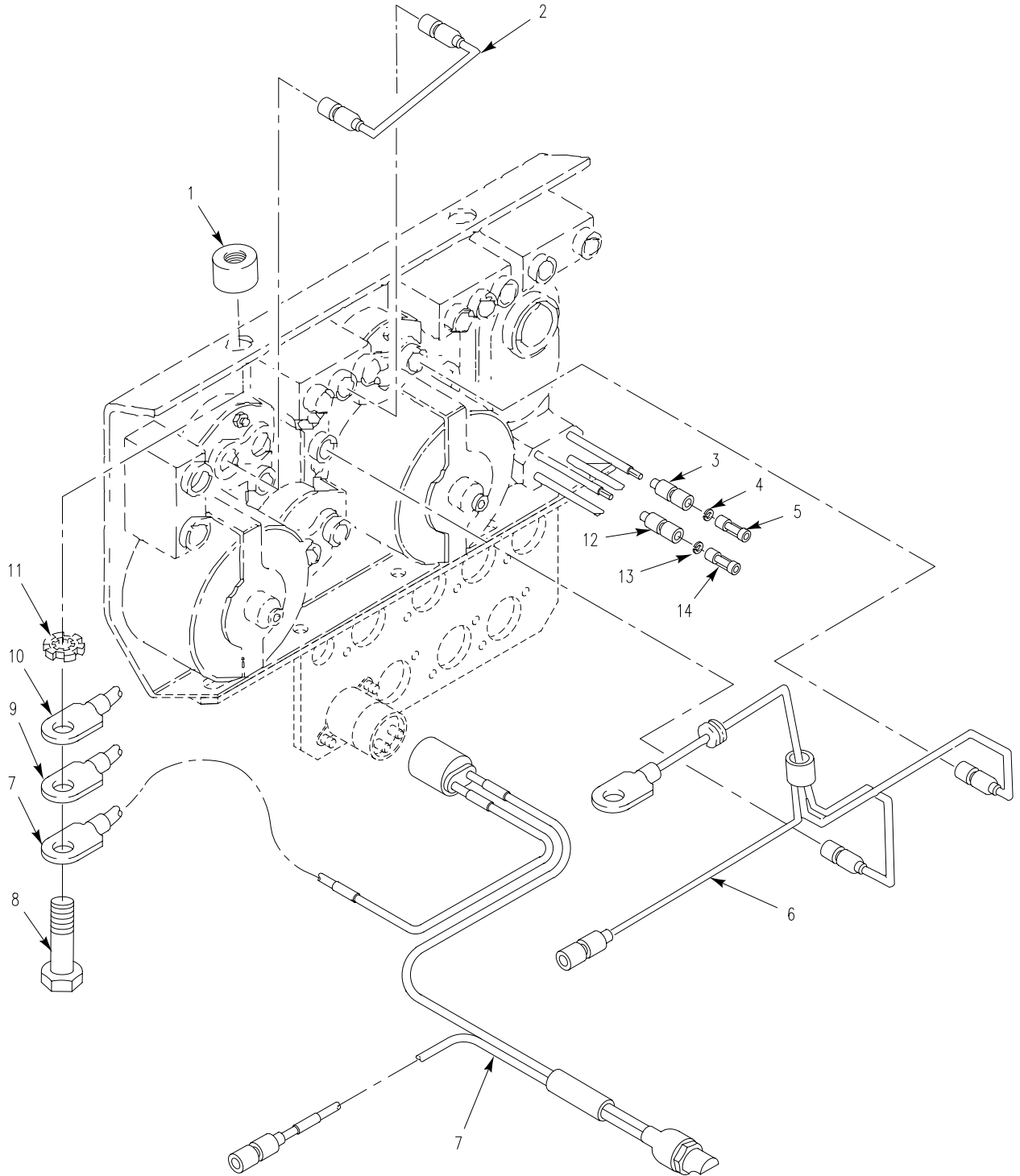

Figure 97. Instrument Panel Electrical Components (M58)

SECTION II

TM 9-2350-277-24P  
C02

(1) ITEM NO	(2) SMR	(3) NSN	(4) CAGE	(5) PART NUMBER	(6) DESCRIPTION AND USABLE ON CODE (UOC)	(7) QTY
					GROUP 0613 HULL OR CHASSIS WIRING HARNES CONTINUED FIG. 97 INSTRUMENT PANEL ELECTRICAL COMPONENTS (M58)	
1	PAOZZ	5342-00-836-5167	19207	10890210	MOUNT, RESILIENT.....	2
2	PAOZZ	6150-01-252-3277	19207	12268805	UOC:AP8, LEAD, ELECTRICAL.....	1
3	PAOZZ	2590-00-695-9076	19207	8338569	UOC:AP8, SHELL, HEAD LIGHT CI.....	2
4	PAOZZ	5310-00-298-8903	19207	8338570	UOC:AP8, WASHER, FLAT.....	2
5	PAOZZ	5940-00-399-6676	19207	8338564	UOC:AP8, TERMINAL ASSEMBLY.....	2
6	PAOZZ	5995-00-757-2748	19207	10933038	UOC:AP8, LEAD ASSEMBLY, ELECT.....	1
7	PAOZZ	6150-01-498-0567	19207	12460983	UOC:AP8, WIRING HARNESS, BRAN.....	1
8	PAOZZ	5306-00-226-4822	80204	B1821BH031C050N	UOC:AP8, BOLT, MACHINE.....	2
9	PAOZZ	5995-00-679-9218	19207	8756715	UOC:AP8, LEAD, ELECTRICAL.....	1
10	PAOZZ	6150-01-496-8864	19207	12461044	UOC:AP8, LEAD, ELECTRICAL.....	1
11	PAOZZ	5310-00-728-2044	96906	MS45904-73	UOC:AP8, WASHER, LOCK.....	2
12	PAOZZ	5935-00-695-9077	19207	8338572	UOC:AP8, SHELL, ELECTRICAL CO.....	2
13	PAOZZ	5310-00-595-7044	19207	8338573	UOC:AP8, WASHER, SLOTTED.....	2
14	PAOZA	5999-00-925-6495	96906	MS27148-1	UOC:AP8, CONTACT, ELECTRICAL.....	2

END OF FIGURE

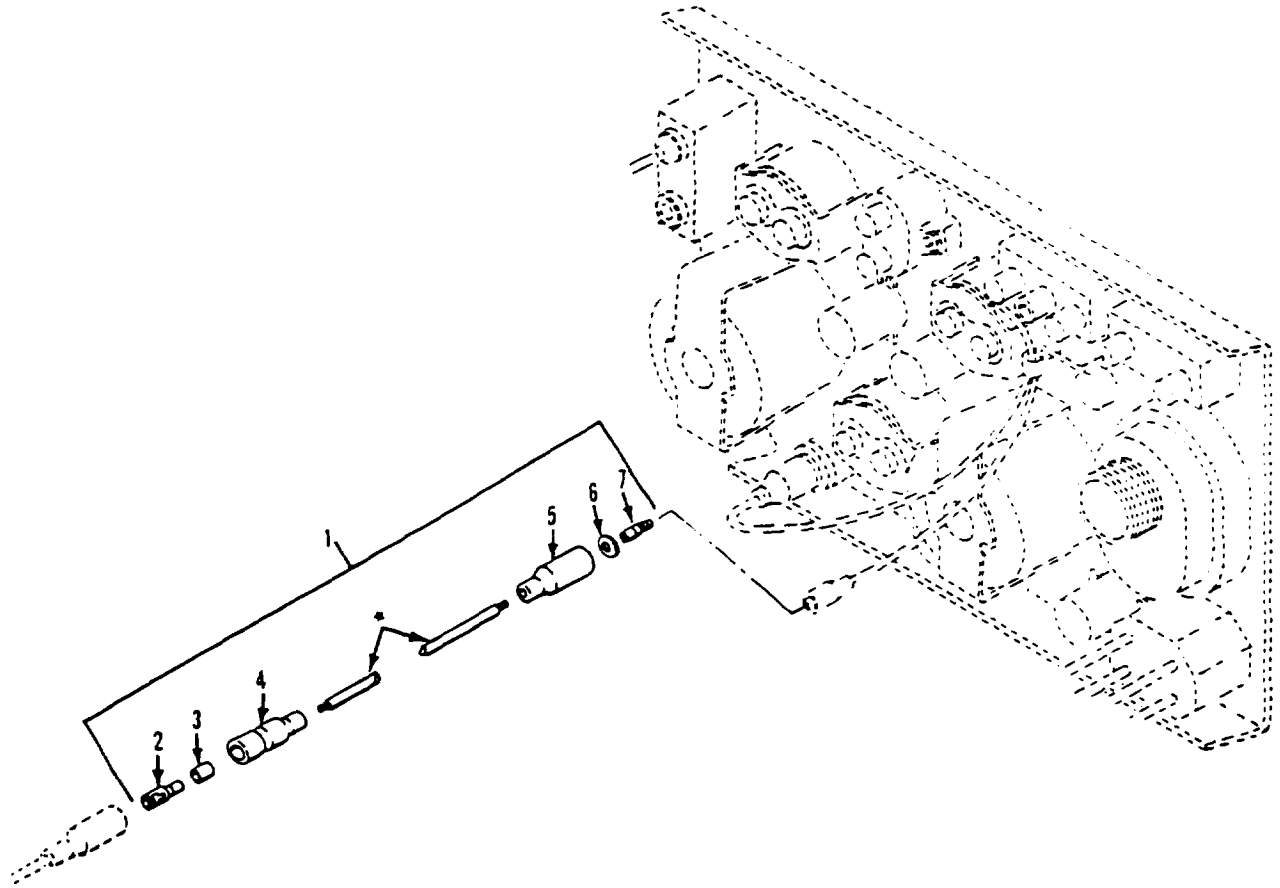

Figure 98. Instrument Panel Utility Outlet Electrical Lead Assembly  
(M1068A3, M577A3)



SECTION II

TM 9-2350-277-24P

(1) ITEM NO	(2) SMR	(3) NSN	(4) CAGE	(5) PART NUMBER	(6) DESCRIPTION AND USABLE ON CODE (UOC)	(7) QTY
					GROUP 0613 HULL OR CHASSIS WIRING HARNES CONTINUED FIG. 98 INSTRUMENT PANEL UTILITY OUTLET ELECTRICAL LEAD ASSEMBLY (M577A3,M1068A3)	
1	PAOZO	5995-00-767-7365	19207	10932528	LEAD,ELECTRICAL MAKE FROM WIRE, 81349, M13486-1-5.....	1
2	PAOZZ	5940-00-399-6676	19207	8338564	UOC:AP3,AP5, .TERMINAL ASSEMBLY.....	1
3	PAOZZ	5970-00-833-8562	19207	8338562	UOC:AP3,AP5, .INSULATOR,BUSHING.....	1
4	PAOZZ	5935-00-833-8561	19207	8338561	UOC:AP3,AP5, .SHELL,ELECTRICAL CO.....	1
5	PAOZZ	5935-00-572-9180	19207	8338566	UOC:AP3,AP5, .SHELL,ELECTRICAL CO.....	1
6	PAOZZ	5310-00-833-8567	19207	8338567	UOC:AP3,AP5, .WASHER,SLOTTED.....	1
7	PAOZZ	5999-00-057-2929	96906	MS27148-2	UOC:AP3,AP5, .CONTACT,ELECTRICAL.....	1

END OF FIGURE

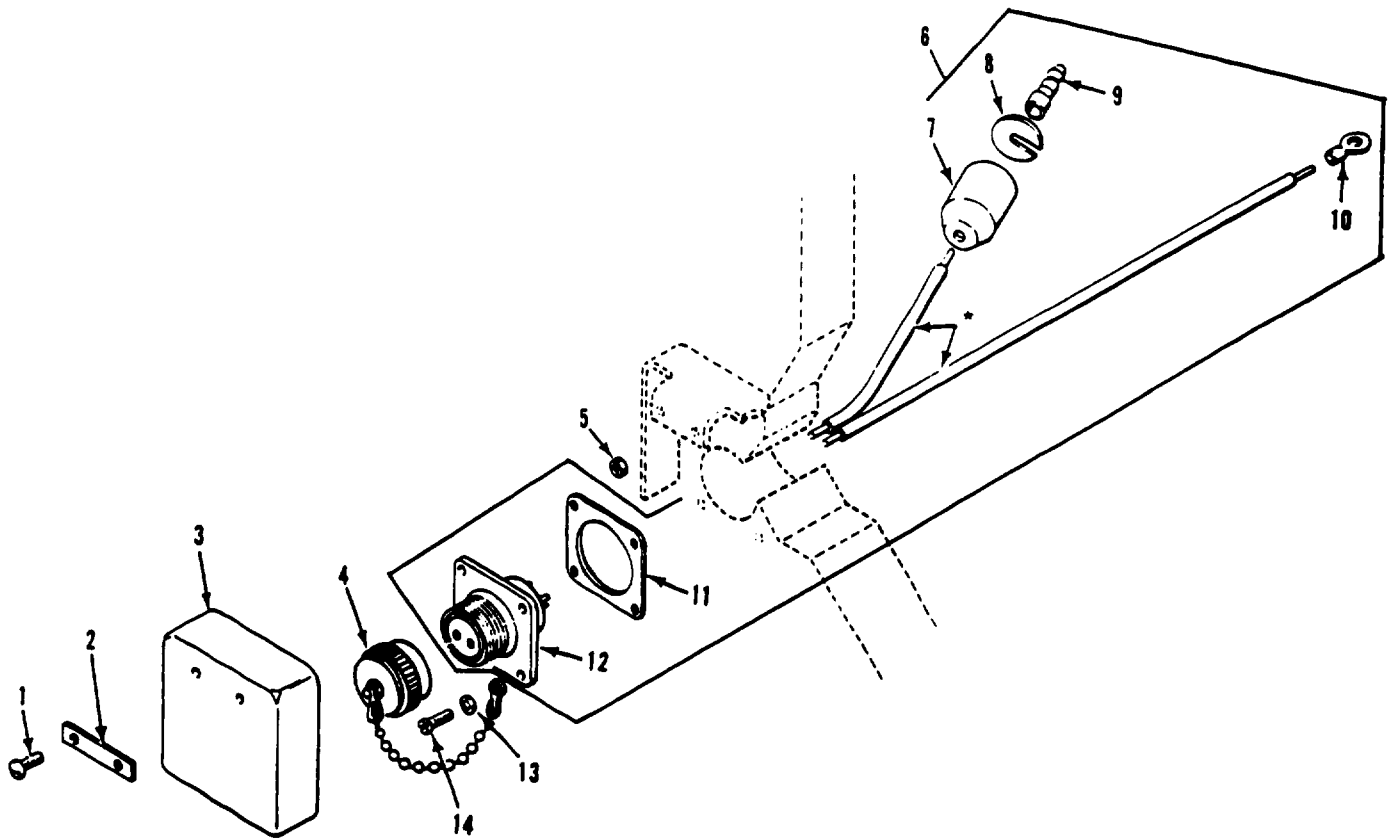

\* COMPONENT OF ITEM

Figure 99. Utility Outlet Electrical Assembly  
(M1068A3, M577A3)

SECTION II

TM 9-2350-277-24P

(1) ITEM NO	(2) SMR	(3) NSN	(4) CAGE	(5) PART NUMBER	(6) DESCRIPTION AND USABLE ON CODE (UOC)	(7) QTY
					GROUP 0613 HULL OR CHASSIS WIRING HARNES CONTINUED FIG. 99 UTILITY OUTLET ELECTRICAL ASSEMBLY (M577A3,M1068A3)	
1	PAOZZ	5305-00-993-1848	96906	MS35207-265	SCREW,MACHINE..... UOC:AP3,AP5,	6
2	PAOZZ	5340-00-134-1131	19207	8756251	PLATE,MENDING..... UOC:AP3,AP5,	3
3	PAOZZ	2590-00-962-8339	19207	8756288	PAD,CUSHIONING..... UOC:AP3,AP5,	3
4	PAOZZ	5340-00-726-1670	19204	7261670	CAP,PROTECTIVE,DUST..... UOC:AP3,AP5,	2
5	PAFZZ	5310-00-808-0975	72962	22ND8-02	NUT,SELF-LOCKING,SP..... UOC:AP3,AP5,	4
6	MOOOZ		19207	11646939-1	LEAD ASSEMBLY,ELECT MAKE FROM WIRE, 81349, M13486-1-5; RIGHT..... UOC:AP3,AP5,	1
6	MOOZZ		19207	11646939-2	LEAD ASSEMBLY,ELECT MAKE FROM WIRE, 81349, M13486-1-5; LEFT..... UOC:AP5,	1
7	PAOZZ	5935-00-572-9180	19207	8338566	.SHELL,ELECTRICAL CO..... UOC:AP3,AP5,	1
8	PAOZZ	5310-00-833-8567	19207	8338567	.WASHER,SLOTTED..... UOC:AP3,AP5,	1
9	PAOZZ	5999-00-057-2929	96906	MS27148-2	.CONTACT,ELECTRICAL..... UOC:AP3,AP5,	1
10	PAOZZ	5940-00-107-1481	96906	MS20659-104	.TERMINAL,LUG..... UOC:AP3,AP5,	1
11	PAOZZ	5330-00-939-0666	96906	MS52000-3	.GASKET..... UOC:AP3,AP5,	1
12	PAOZA	5935-00-632-3664	96906	MS3103-12S-3S	.CONNECTOR,RECEPTACL..... UOC:AP3,AP5,	1
13	PAOZZ	5310-00-193-7577	96906	MS35333-36	WASHER,LOCK..... UOC:AP3,AP5,	8
14	PAOZZ	5305-00-889-2997	96906	MS35206-215	SCREW,MACHINE..... UOC:AP3,AP5,	8

END OF FIGURE

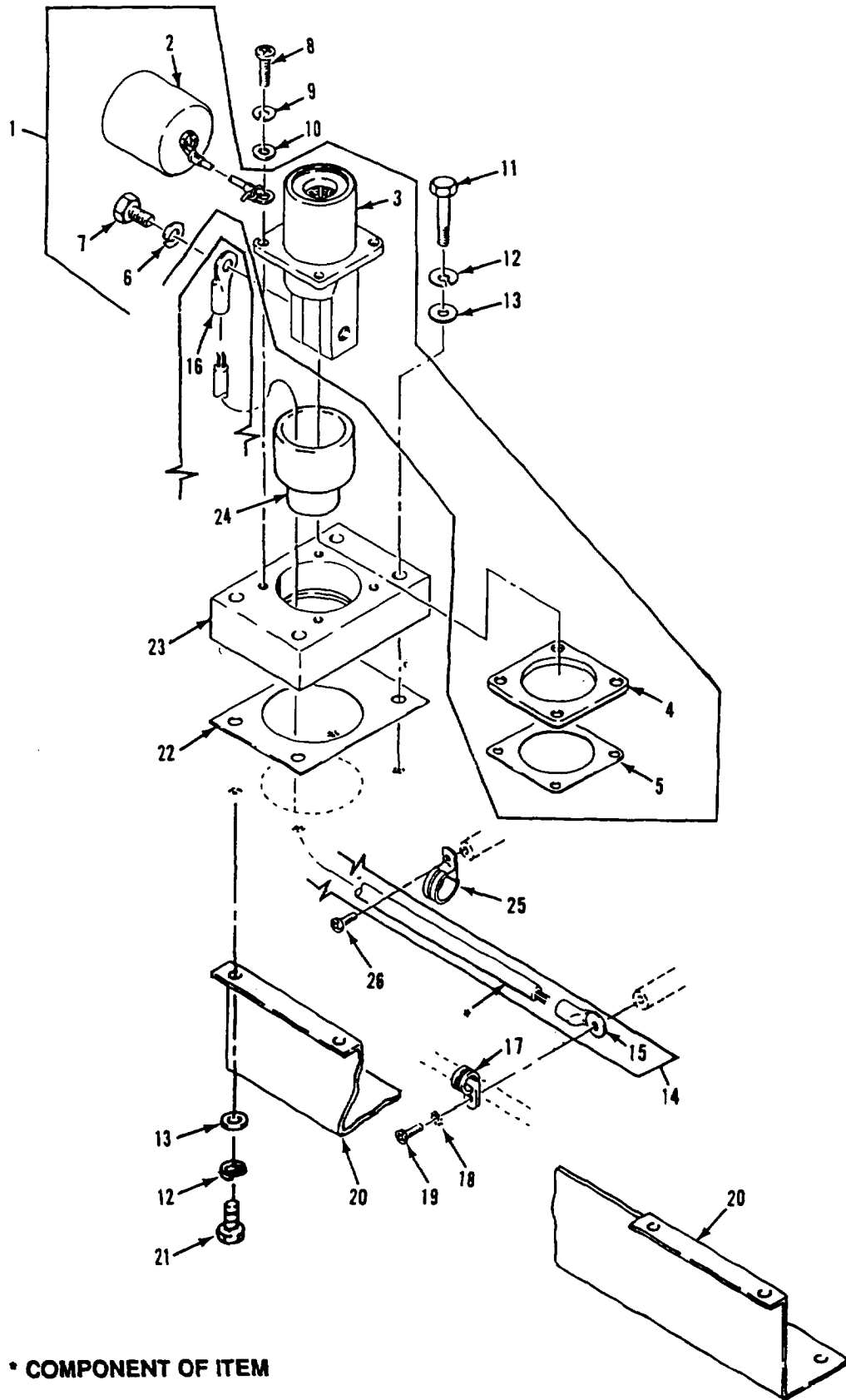

• COMPONENT OF ITEM

Figure 100. NATO Slave Receptacle Assembly (M1068A3, M577A3)

SECTION II

TM 9-2350-277-24P

(1) ITEM NO	(2) SMR	(3) NSN	(4) CAGE	(5) PART NUMBER	(6) DESCRIPTION AND USABLE ON CODE (UOC)	(7) QTY
					GROUP 0613 HULL OR CHASSIS WIRING HARNES CONTINUED FIG. 100 NATO SLAVE RECEPTACLE ASSEMBLY (M577A3,M1068A3)	
1	PAOZZ	5935-01-097-9974	19207	11674728	CONNECTOR, RECEPTACL..... UOC:AP3, AP5,	1
2	PAOZZ	5340-01-059-0114	19207	11675004	.CAP, PROTECTIVE, DUST..... UOC:AP3, AP5,	1
3	PAOZZ	5935-01-044-8382	19207	11682345	.CONNECTOR, RECEPTACL..... UOC:AP3, AP5,	1
4	PAOZZ	5330-01-059-4286	19207	11674729	.GASKET..... UOC:AP3, AP5,	1
5	PAOZZ	5970-01-044-8391	19207	11674730	.INSULATOR, PLATE..... UOC:AP3, AP5,	1
6	PAOZZ	5310-00-637-9541	96906	MS35338-46	.WASHER, LOCK..... UOC:AP3, AP5,	2
7	PAOZZ	5305-00-269-3233	80204	B1821BH038F063N	.SCREW, CAP, HEXAGON H..... UOC:AP3, AP5,	2
8	PAOZZ	5305-00-984-6212	96906	MS35206-265	SCREW, MACHINE..... UOC:AP3, AP5,	4
9	PAOZZ	5310-00-045-3296	96906	MS35338-43	WASHER, LOCK..... UOC:AP3, AP5,	4
10	PAOZZ	5310-00-014-5850	96906	MS27183-42	WASHER, FLAT..... UOC:AP3, AP5,	4
11	PAOZZ	5305-00-071-2510	80204	B1821BH025C175N	SCREW, CAP, HEXAGON H..... UOC:AP3, AP5,	4
12	PAOZZ	5310-00-582-5965	96906	MS35338-44	WASHER, LOCK..... UOC:AP3, AP5,	11
13	PAOZZ	5310-00-809-4058	96906	MS27183-10	WASHER, FLAT..... UOC:AP3, AP5,	11
14	MOOOO		19207	12313124	LEAD, ELECTRICAL MAKE FROM WIRE, 81349, M13486/1-14..... UOC:AP3, AP5,	1
15	PAOZZ	5940-00-115-2684	96906	MS20659-118	.TERMINAL, LUG..... UOC:AP3, AP5,	1
16	PAOZZ	5940-00-115-5000	96906	MS20659-117	.TERMINAL, LUG..... UOC:AP3, AP5,	1
17	PAOZZ	5340-00-281-5433	19207	7992089	CLAMP, LOOP..... UOC:AP3, AP5,	1
18	PAOZZ	5310-00-067-6357	96906	MS45904-69	WASHER, LOCK..... UOC:AP3, AP5,	1
19	PAOZZ	5305-00-988-1724	96906	MS35206-280	SCREW, MACHINE..... UOC:AP3, AP5,	1
20	PAOZZ	5975-01-276-5220	19207	12354872	PROTECTOR, ELECTRICA..... UOC:AP3, AP5,	1
21	PAOZZ	5305-00-068-7837	80204	B1821BH025C063N	SCREW, CAP, HEXAGON H..... UOC:AP3, AP5,	7
22	PAOZZ	5330-01-168-4171	19207	12313125	GASKET..... UOC:AP3, AP5,	1
23	PAOZZ	5340-01-167-1810	19207	12313126	BRACKET, MOUNTING..... UOC:AP3, AP5,	1
24	PAOZZ	5975-01-271-4008	19207	12354871	BUSHING, ELECTRICAL..... UOC:AP3, AP5,	1
25	PAOZZ	5340-00-664-8164	96906	MS21919WDG15	CLAMP, LOOP..... UOC:AP3, AP5,	1
26	PAOZZ	5305-00-984-6210	96906	MS35206-263	SCREW, MACHINE..... UOC:AP3, AP5,	1

END OF FIGURE

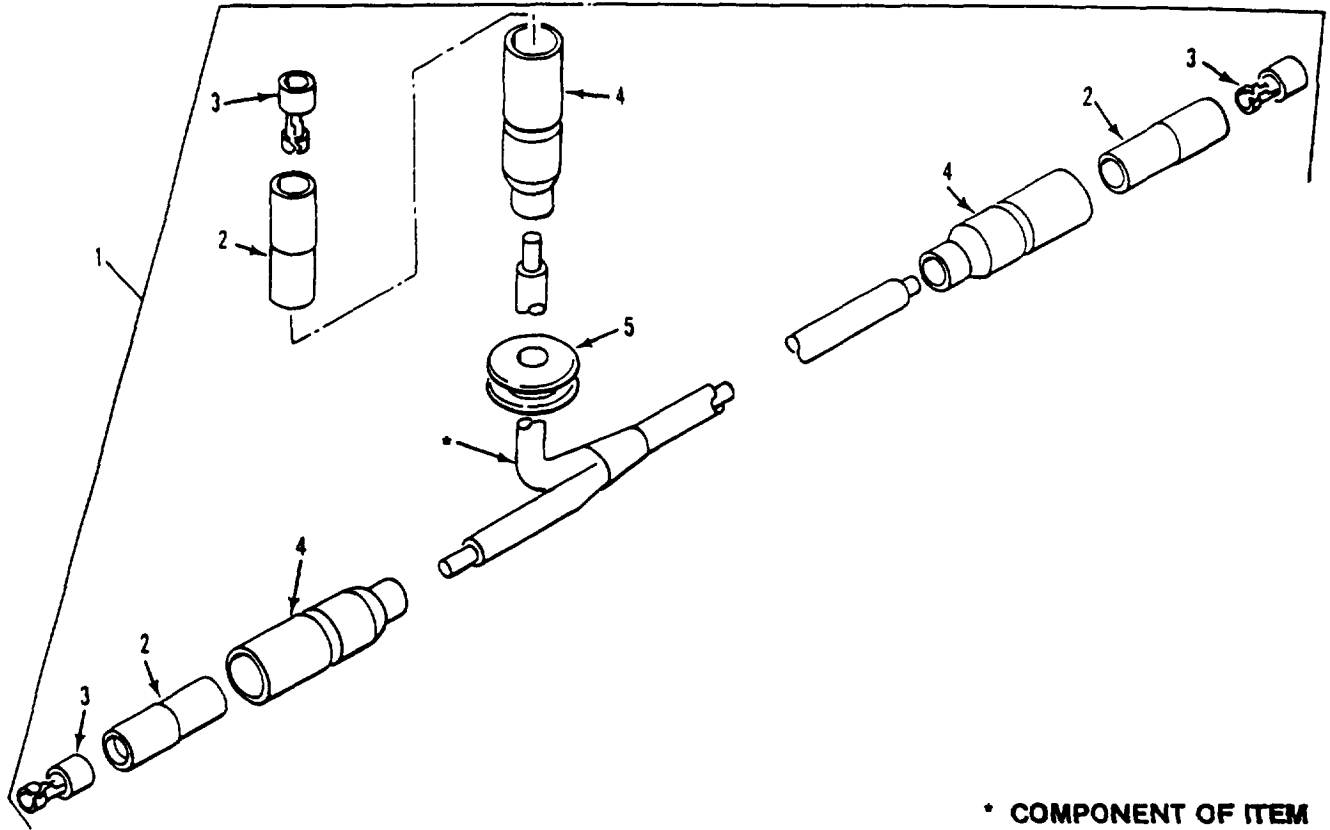

\* COMPONENT OF ITEM

Figure 101. Master Switch/Dome Light Electrical Lead Assembly  
(M1068A3, M577A3)

SECTION II

TM 9-2350-277-24P

(1) ITEM NO	(2) SMR	(3) NSN	(4) CAGE	(5) PART NUMBER	(6) DESCRIPTION AND USABLE ON CODE (UOC)	(7) QTY
					GROUP 0613 HULL OR CHASSIS WIRING HARNES CONTINUED FIG. 101 MASTER SWITCH/DOME LIGHT ELECTRICAL LEAD ASSEMBLY (M577A3,M1068A3)	
1	PAOOO	5995-00-767-7364	19207	10917792	LEAD ASSEMBLY,ELECT MAKE FROM WIRE, 81349, M13486-1-5.....	1
2	PAOZZ	5970-00-833-8562	19207	8338562	UOC:AP3,AP5, . INSULATOR,BUSHING.....	3
3	PAOZZ	5940-00-399-6676	19207	8338564	UOC:AP3,AP5, . TERMINAL ASSEMBLY.....	3
4	PAOZZ	5935-00-833-8561	19207	8338561	UOC:AP3,AP5, . SHELL,ELECTRICAL CO.....	3
5	PAOZZ	5325-00-543-2902	96906	MS35489-134	UOC:AP3,AP5, . GROMMET, NONMETALLIC.....	1

END OF FIGURE

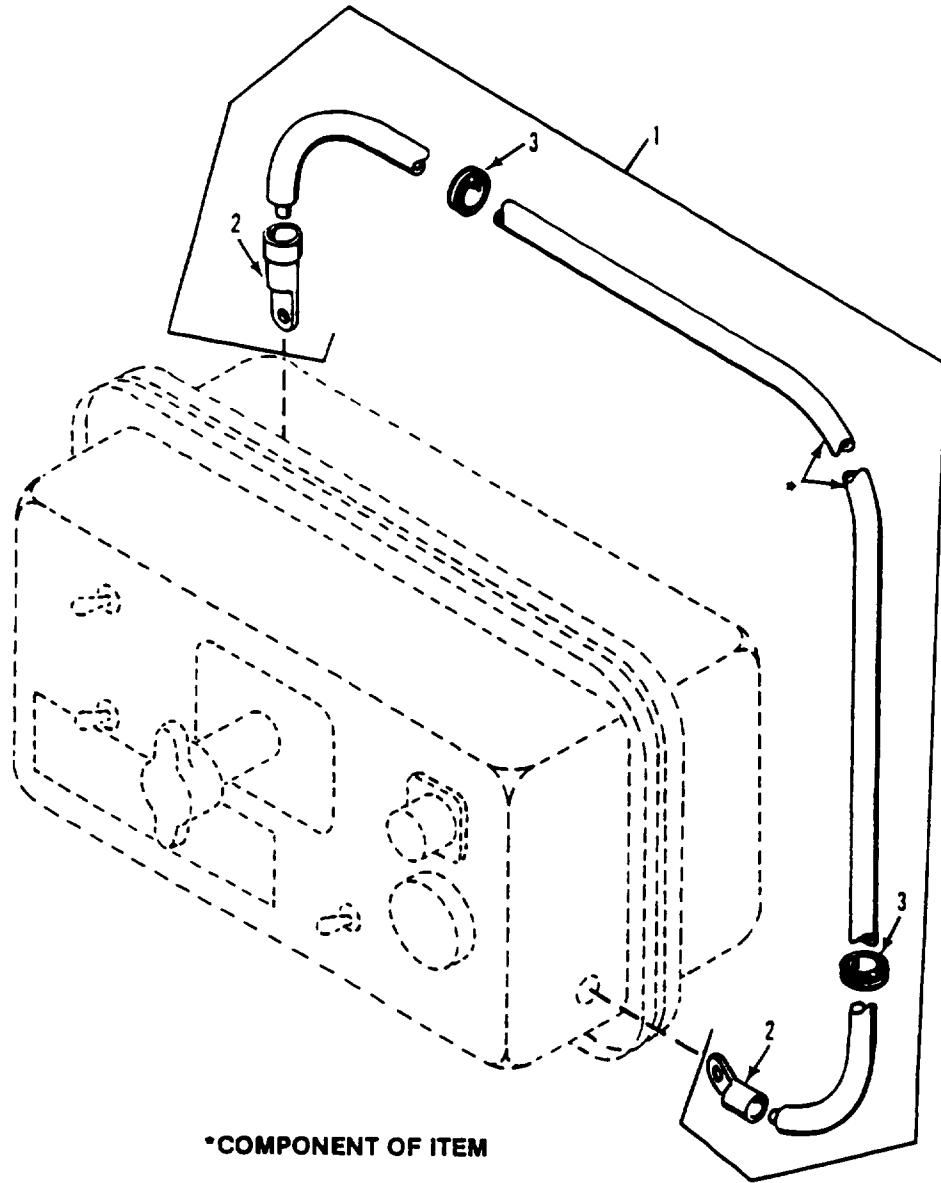

Figure 102. Master Switch /Distribution Box Electrical Lead Assembly  
(M1068A3, M577A3)



SECTION II

TM 9-2350-277-24P

(1) ITEM NO	(2) SMR	(3) NSN	(4) CAGE	(5) PART NUMBER	(6) DESCRIPTION AND USABLE ON CODE (UOC)	(7) QTY
					GROUP 0613 HULL OR CHASSIS WIRING HARNES CONTINUED FIG. 102 MASTER SWITCH/DISTRIBUTION BOX ELECTRICAL LEAD ASSEMBLY (M577A3,M1068A3)	
1	PAOZA	2590-00-930-2335	19207	10950252	LEAD,ELECTRICAL MAKE FROM WIRE, 81349, M13486/1-14.....	1
2	PAOZZ	5940-00-115-5006	96906	MS25036-133	UOC:AP3,AP5, . TERMINAL,LUG.....	2
3	PAOZZ	5325-00-276-6091	96906	MS35489-19	UOC:AP3,AP5, .GROMMET, NONMETALLIC.....	2

END OF FIGURE

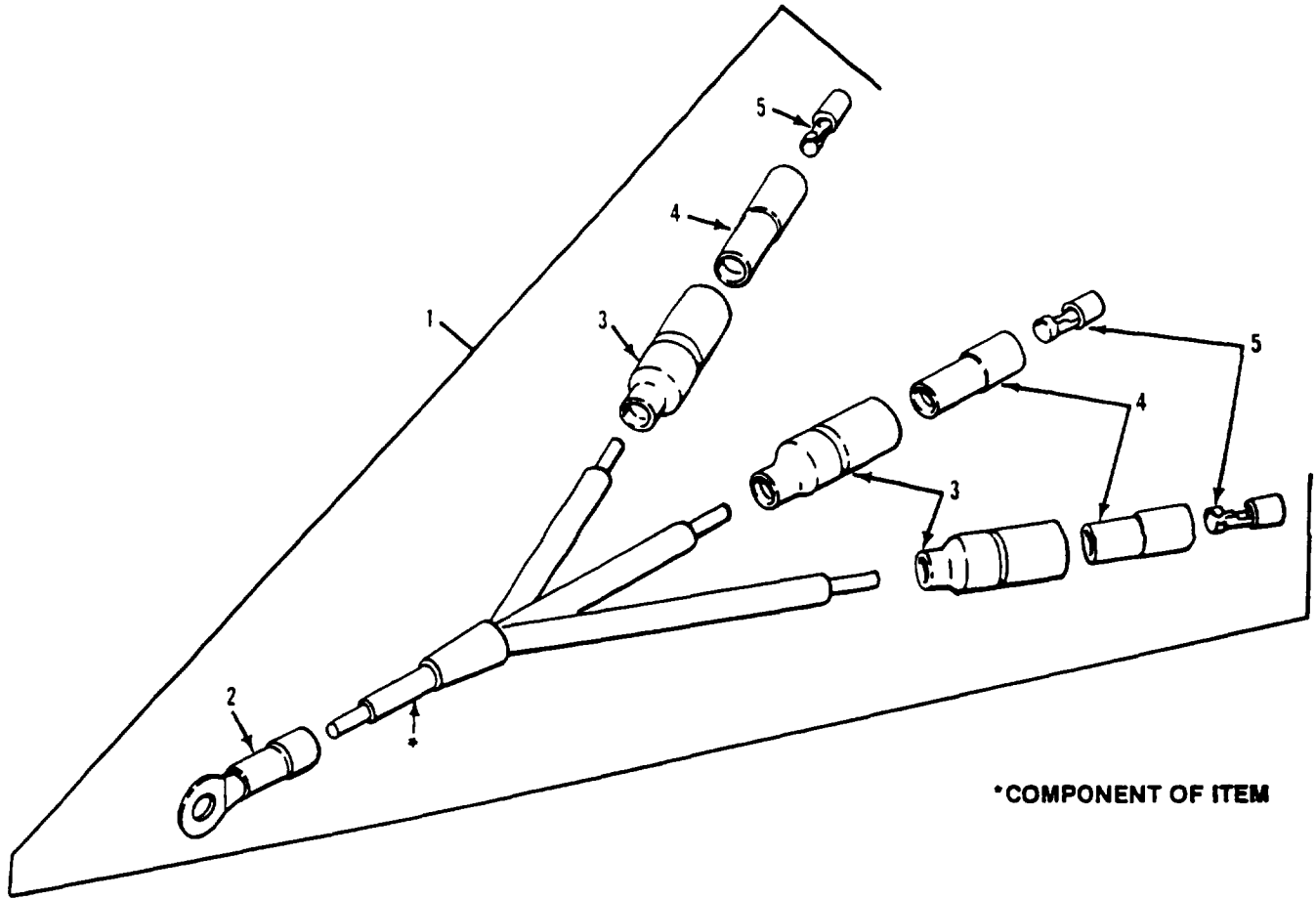

Figure 103. Master Switch/Distribution Box Wiring Harness Assembly  
(M1068A3, M577A3)

SECTION II

TM 9-2350-277-24P

(1) ITEM NO	(2) SMR	(3) NSN	(4) CAGE	(5) PART NUMBER	(6) DESCRIPTION AND USABLE ON CODE (UOC)	(7) QTY
					GROUP 0613 HULL OR CHASSIS WIRING HARNES CONTINUED FIG. 103 MASTER SWITCH/DISTRIBUTION BOX WIRING HARNES ASSEMBLY (M577A3,M1068A3)	
1	MOOZZ		19207	10917788	CABLE ASSEMBLY,SPEC MAKE FROM WIRE, 81349, M13486-1-5.....	1
2	PAOZZ	5940-00-283-5281	96906	MS25036-109	UOC:AP3,AP5, . TERMINAL,LUG.....	1
3	PAOZZ	5935-00-833-8561	19207	8338561	UOC:AP3,AP5, . SHELL,ELECTRICAL CO.....	3
4	PAOZZ	5970-00-833-8562	19207	8338562	UOC:AP3,AP5, . INSULATOR,BUSHING.....	3
5	PAOZZ	5940-00-399-6676	19207	8338564	UOC:AP3,AP5, . TERMINAL ASSEMBLY.....	3

END OF FIGURE

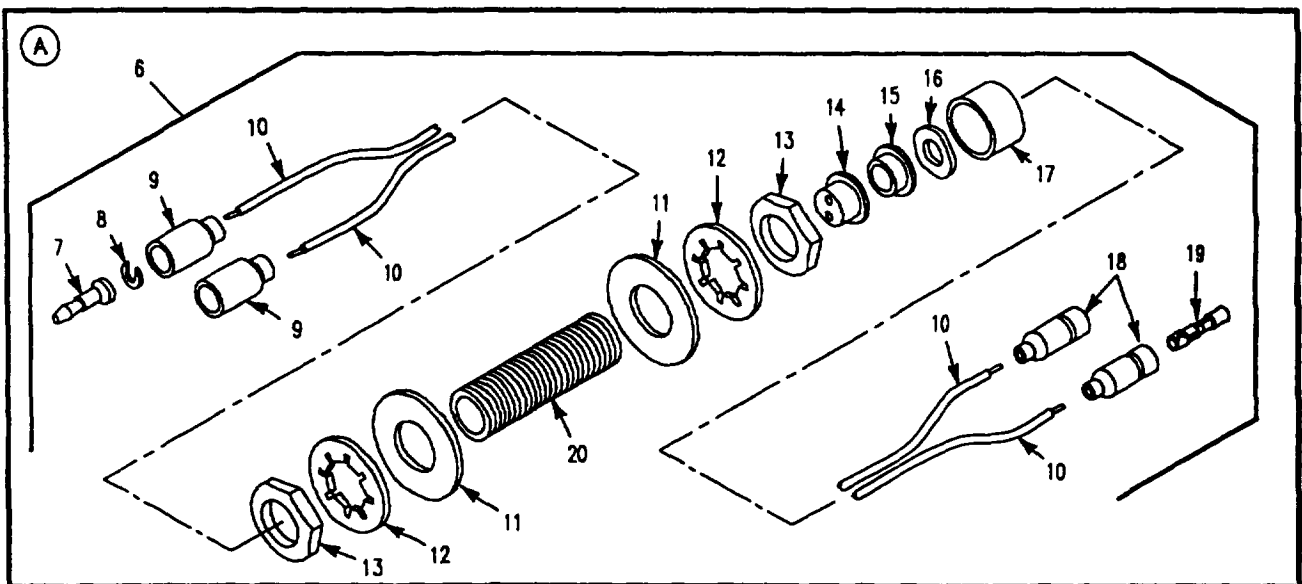
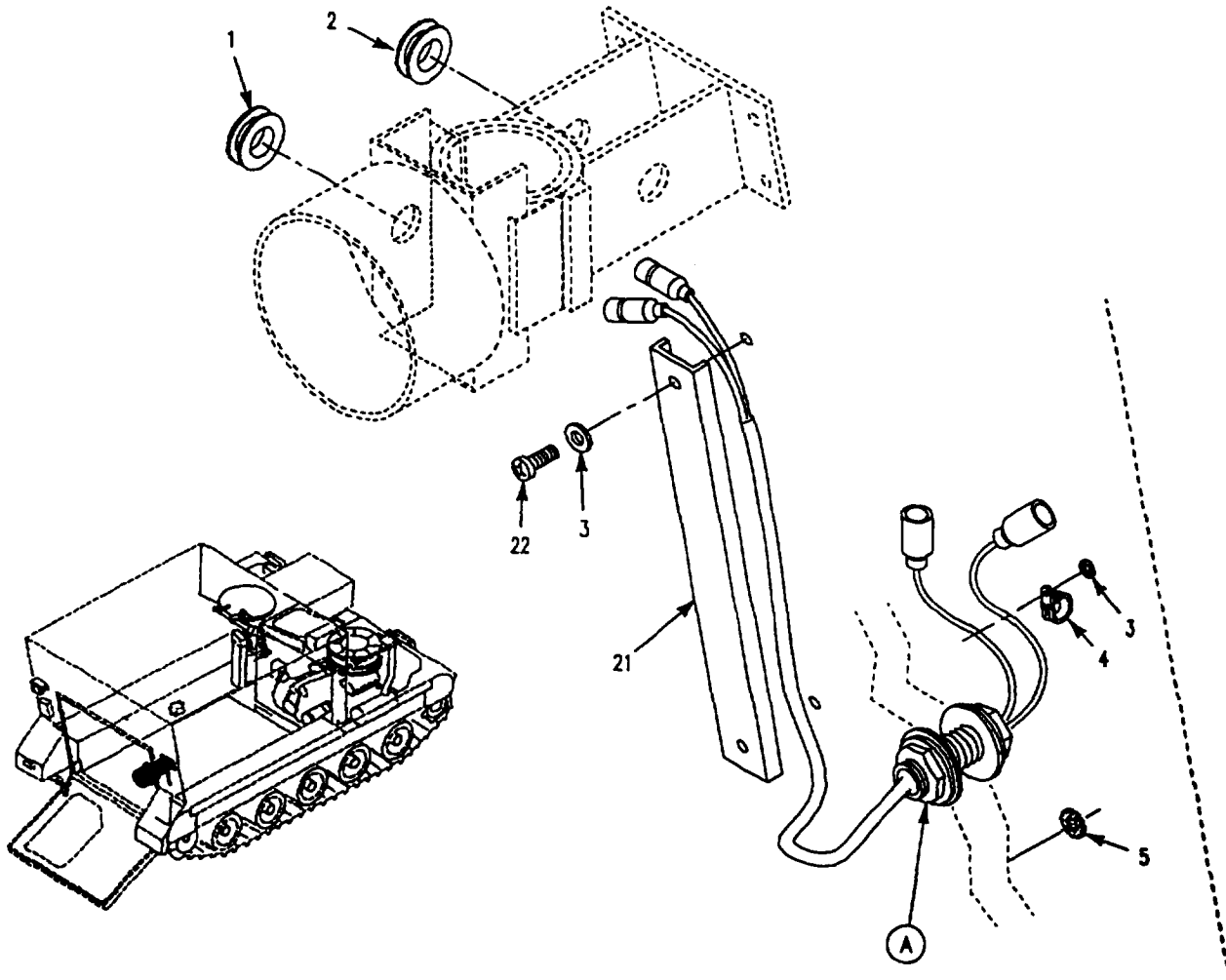

Figure 104. Taillight Wiring Harness Assembly and Attaching Hardware (M1068A3)

SECTION II

TM 9-2350-277-24P

(1) ITEM NO	(2) SMR	(3) NSN	(4) CAGE	(5) PART NUMBER	(6) DESCRIPTION AND USABLE ON CODE (UOC)	(7) QTY
					GROUP 0613 HULL OR CHASSIS WIRING HARNES CONTINUED FIG. 104 TAILLIGHT WIRING HARNES ASSEMBLY AND ATTACHING HARDWARE (M1068A3)	
1	PAOZZ	5325-00-270-8889	96906	MS35489-81	GROMMET, NONMETALLIC..... UOC:AP3,	1
2	PAOZZ	5325-00-202-4005	96906	MS35489-110	GROMMET, NONMETALLIC..... UOC:AP3,	1
3	PAOZZ	5310-00-014-5850	96906	MS27183-42	WASHER, FLAT..... UOC:AP3,	3
4	PAOZZ	5340-00-954-6014	96906	MS21333-121	CLAMP, LOOP..... UOC:AP3,	1
5	PAOZZ	5310-00-061-1258	96906	MS45904-76	WASHER, LOCK..... UOC:AP3,	1
6	PAOOO	6150-01-496-8841	19207	12384060	CABLE, ASSY, SPECIAL..... UOC:AP3,	1
7	PAOZZ	5999-00-057-2929	96906	MS27148-2	.CONTACT, ELECTRICAL..... UOC:AP3,	2
8	PAOZZ	5310-00-833-8567	19207	8338567	.WASHER, SLOTTED..... UOC:AP3,	2
9	PAOZZ	5935-00-572-9180	19207	8338566	.SHELL, ELECTRICAL CO..... UOC:AP3,	2
10	MOOZZ		81349	M13486-1-5	.WIRE, ELECTRICAL MAKE FROM WIRE, 81349, M13486-1-5..... UOC:AP3,	V
11	PAOZZ	5310-00-809-8541	96906	MS27183-27	.WASHER, FLAT..... UOC:AP3,	2
12	PAOZZ	5310-00-582-6714	96906	MS35333-49	.WASHER, LOCK..... UOC:AP3,	2
13	PAOZZ	5975-00-330-0120	19204	503060	.NUT..... UOC:AP3,	2
14	PAOZZ	5365-00-332-7682	19207	7992132	.BUSHING, NONMETALLIC..... UOC:AP3,	1
15	PAOZZ	5330-00-092-6881	19207	7056664	.RETAINER, PACKING..... UOC:AP3,	1
16	PAOZZ	5310-00-705-7355	19207	7057355	.WASHER, SPRING TENS..... UOC:AP3,	1
17	PAOZZ	5975-00-705-6642	19207	7056642	.NUT, COUPLING, ELECTR..... UOC:AP3,	1
18	PAOZZ	5935-00-833-8561	19207	8338561	.SHELL, ELECTRICAL CO..... UOC:AP3,	2
19	PAOZZ	5940-00-399-6676	19207	8338564	.TERMINAL ASSEMBLY..... UOC:AP3,	2
20	PAOZZ	5975-00-405-1938	19207	8756336	.BUSHING, ELECTRICAL..... UOC:AP3,	2
21	PAOZZ	5975-01-376-1926	19207	12382143	PROTECTOR, ELECTRICA..... UOC:AP3,	1
22	PAOZZ	5305-00-984-6214	96906	MS35206-267	SCREW, MACHINE..... UOC:AP3,	2

END OF FIGURE

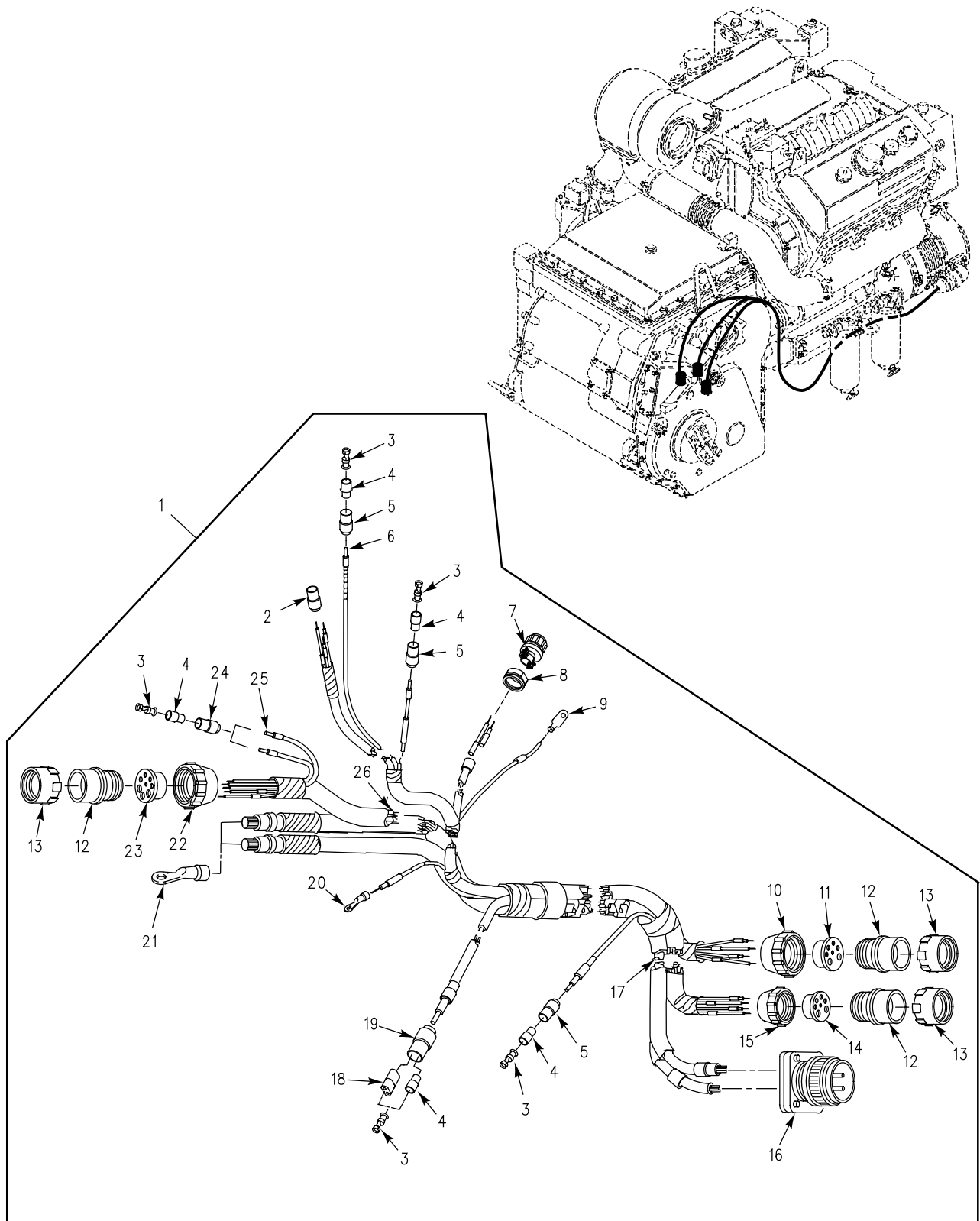

Figure 105. Engine Wiring Harness

SECTION II

TM 9-2350-277-24P

(1) ITEM NO	(2) SMR	(3) NSN	(4) CAGE	(5) PART NUMBER	(6) DESCRIPTION AND USABLE ON CODE (UOC)	(7) QTY
GROUP 0613 HULL OR CHASSIS WIRING HARNES CONTINUED FIG. 105 ENGINE WIRING HARNES						
1	PAOFF	6150-01-239-1717	19207	12349873	WIRING HARNES, BRAN FOR AIR BOX HEATER ONLY.....	1
1	PBOFZ	6150-01-453-2089	19207	12349873-1	WIRING HARNES, BRAN FOR GLOW PLUG ENGINE ONLY.....	1
2	PAOZZ	5935-01-108-7592	80064	2590040-4	.CONNECTOR, PLUG, ELEC.....	1
3	PAOZZ	5940-00-399-6676	19207	8338564	.TERMINAL ASSEMBLY.....	7
4	PAOZZ	5970-00-833-8562	19207	8338562	.INSULATOR, BUSHING.....	6
5	PAOZZ	5935-00-833-8561	19207	8338561	.SHELL, ELECTRICAL CO.....	3
6	MOOZO		81349	M13486/1-5	.WIRE, ELECTRICAL MAKE FROM WIRE, 81349, M13486/1-5.....	V
7	PAOZA	5935-00-509-6194	96906	MS3456W10SL4S	.CONNECTOR, PLUG, ELEC USED ON 12349873.....	1
7	PAOZZ	5935-01-026-5872	96906	MS3456W16-10S	.CONNECTOR, PLUG, ELEC USED ON 12349873-1.....	1
8	PAOZZ	5935-01-102-4708	19207	12293185-5	.ADAPTER, CABLE CLAMP.....	1
9	PAFZZ	5940-00-113-3147	96906	MS20659-127	.TERMINAL, LUG.....	1
10	PAFZZ	5935-00-081-0400	19207	8724259	.CONNECTOR, PLUG, ELEC.....	1
11	PAFZZ	5365-00-303-4841	19207	8341848	.BUSHING, NONMETALLIC.....	1
12	PAFZZ	5310-00-393-6685	19207	7723309	.NUT, PLAIN, KNURLED.....	3
13	PAFZZ	5975-00-771-6634	19207	7716634	.NUT, COUPLING, ELECTR.....	3
14	PAFZZ	5365-00-507-8766	19207	7388366	.BUSHING, NONMETALLIC.....	1
15	PAFZZ	5935-00-080-1020	19207	8724255	.CONNECTOR, PLUG, ELEC.....	1
16	PAFZA	5935-01-181-8997	96906	MS3456W32-1P	.CONNECTOR, PLUG, ELEC.....	1
17	MFFZZ		81349	M13486/1-14	.WIRE, ELECTRICAL MAKE FROM WIRE, 81349, M13486/1-14.....	V
18	PAOZZ	5935-00-745-7886	19207	10875101	.CONNECTOR BODY, PLUG.....	1
19	PAOZZ	5935-00-745-7885	0N942	10875100	.SHELL, ELECTRICAL CO.....	1
20	PAFZZ	5940-00-143-4774	96906	MS25036-153	.TERMINAL, LUG.....	1
21	PAFZZ	5940-00-115-5001	96906	MS20659-135	.TERMINAL, LUG.....	2
22	PAFZA	5935-00-730-7325	19207	8724262	.CONNECTOR, PLUG, ELEC.....	1
23	PAFZZ	5935-00-784-1701	19207	10874855	.INSERT, ELECTRICAL C.....	1
24	PAOZZ	5975-00-660-5962	19207	8724494	.CABLE NIPPLE, ELECTR.....	2
25	MOOZZ		81349	M13486/1-3	.WIRE, ELECTRICAL MAKE FROM WIRE, 81349, M13486/1-3.....	V
26	MFFZZ		81349	M13486/1-11	.WIRE, ELECTRICAL MAKE FROM WIRE, 81349, M13486/1-11.....	V

END OF FIGURE

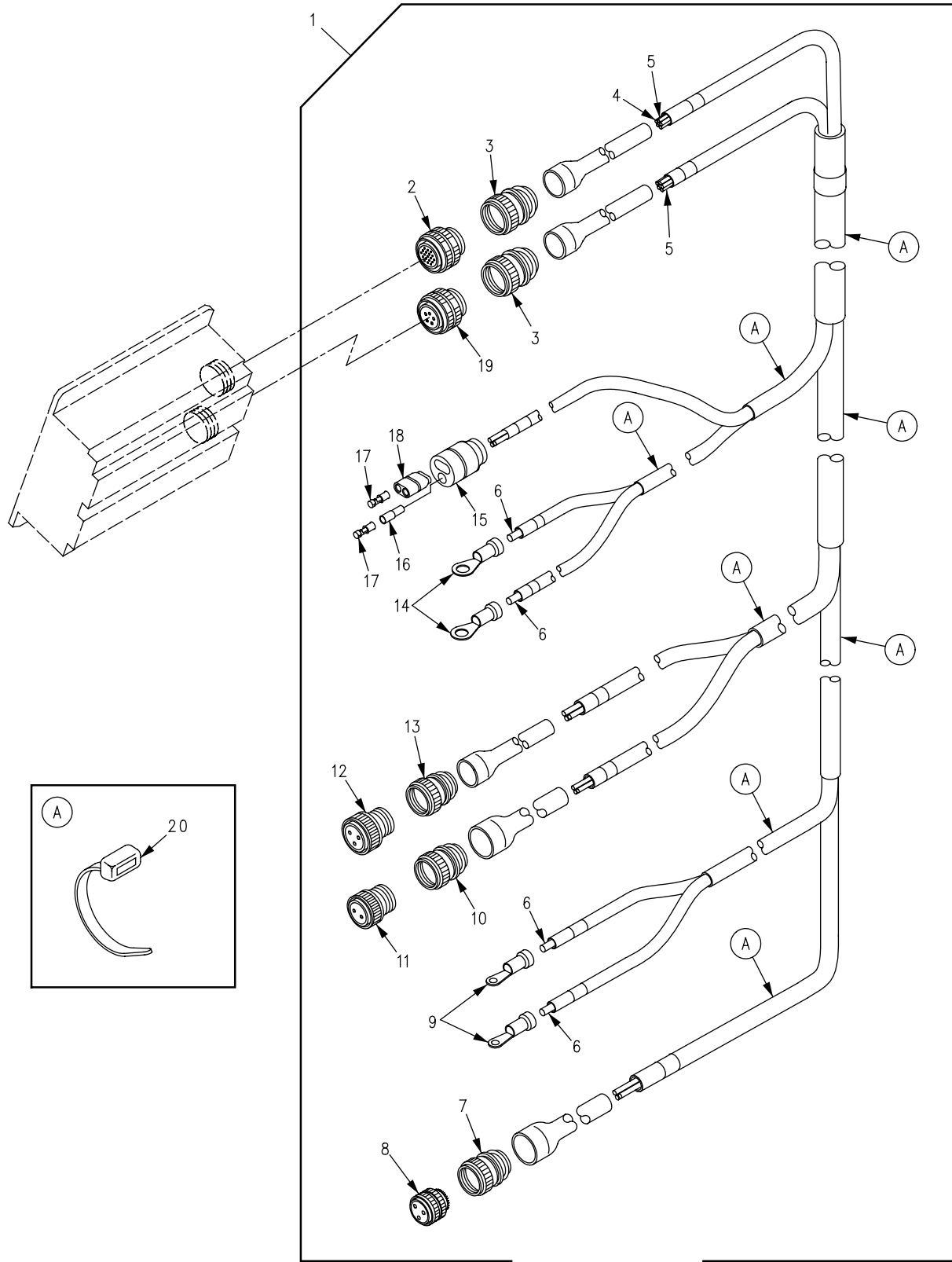

Figure 106. Variable Speed Fan Drive Wiring Harness, 3W1  
(New Configuration)



SECTION II

TM 9-2350-277-24P  
C01

(1) ITEM NO	(2) SMR	(3) NSN	(4) CAGE	(5) PART NUMBER	(6) DESCRIPTION AND USABLE ON CODE (UOC)	(7) QTY
GROUP 0613 HULL OR CHASSIS WIRING HARNES CONTINUED FIG. 106 VARIABLE SPEED FAN DRIVE WIRING HARNES, 3W1 (NEW CONFIGURATION)						
1	PAOOO	6150-01-499-0469	19207	12474786	V SFD WIRING HARNES 3W1.....	1
2	PAOZZ	5935-01-193-8372	81349	D38999/26FD5SN	.CONNECTOR, PLUG, ELEC P1.....	1
3	PAOZZ	5935-01-503-9472	037Z3	89013-15N07-06	.ADAPTER, CONNECTOR.....	2
4	MOOZZ		81349	M27500-20ML2T08	.CABLE, SPECIAL PURPO MAKE FROM CABLE, 81349, M27500-20ML2T08.....	V
5	MOOZZ		81349	M27500-16ML2T08	.CABLE, SPECIAL, PURPO MAKE FROM CABLE, 81349, M27500-16ML2T08.....	V
6	MOOZZ		81349	M81044/9-16-9	.WIRE, ELECTRICAL MAKE FROM WIRE, 81349, M81044/9-16-9.....	V
7	PAOZZ	5935-01-503-9918	14933	89014-08N01-06	.ADAPTER, CONNECTOR.....	1
8	PAOZZ	5935-01-017-8166	96906	MS27467T9F98S	.CONNECTOR, PLUG, ELEC P6.....	1
9	PAOZZ	5940-00-113-3143	96906	MS20659-103	.TERMINAL, LUG E3, E4.....	2
10	PAOZZ	5935-01-503-9913	14933	88064-10N03-06	.ADAPTER, CONNECTOR.....	1
11	PAOZZ	5935-00-929-5164	96906	MS3456L10SL-4S	.CONNECTOR, PLUG, ELEC P5.....	1
12	PAOZZ	5935-00-341-1258	96906	MS3456L12S-3S	.CONNECTOR, PLUG, ELEC P4.....	1
13	PAOZZ	5935-01-503-9920	14933	88064-12N05-06	.ADAPTER, CONNECTOR.....	1
14	PAOZZ	5940-00-113-3148	96906	MS20659-164	.TERMINAL, LUG E1, E2.....	2
15	PAOZZ	5935-00-745-7885	0N942	10875100	.SHELL, ELECTRICAL CO P3.....	1
16	PAOZZ	5970-00-833-8562	19207	8338562	.INSULATOR, BUSHING.....	1
17	PAOZZ	5940-00-399-6676	19207	8338564	.TERMINAL ASSEMBLY.....	2
18	PAOZZ	5935-00-745-7886	19207	10875101	.CONNECTOR BODY, PLUG.....	1
19	PAOZZ	5935-01-098-4855	81349	D38999/26FD19SN	.CONNECTOR, PLUG, ELEC P2.....	1
20	PAOZZ	5975-00-156-3253	96906	MS3367-2-9	.STRAP, TIEDOWN, ELECT.....	15

END OF FIGURE

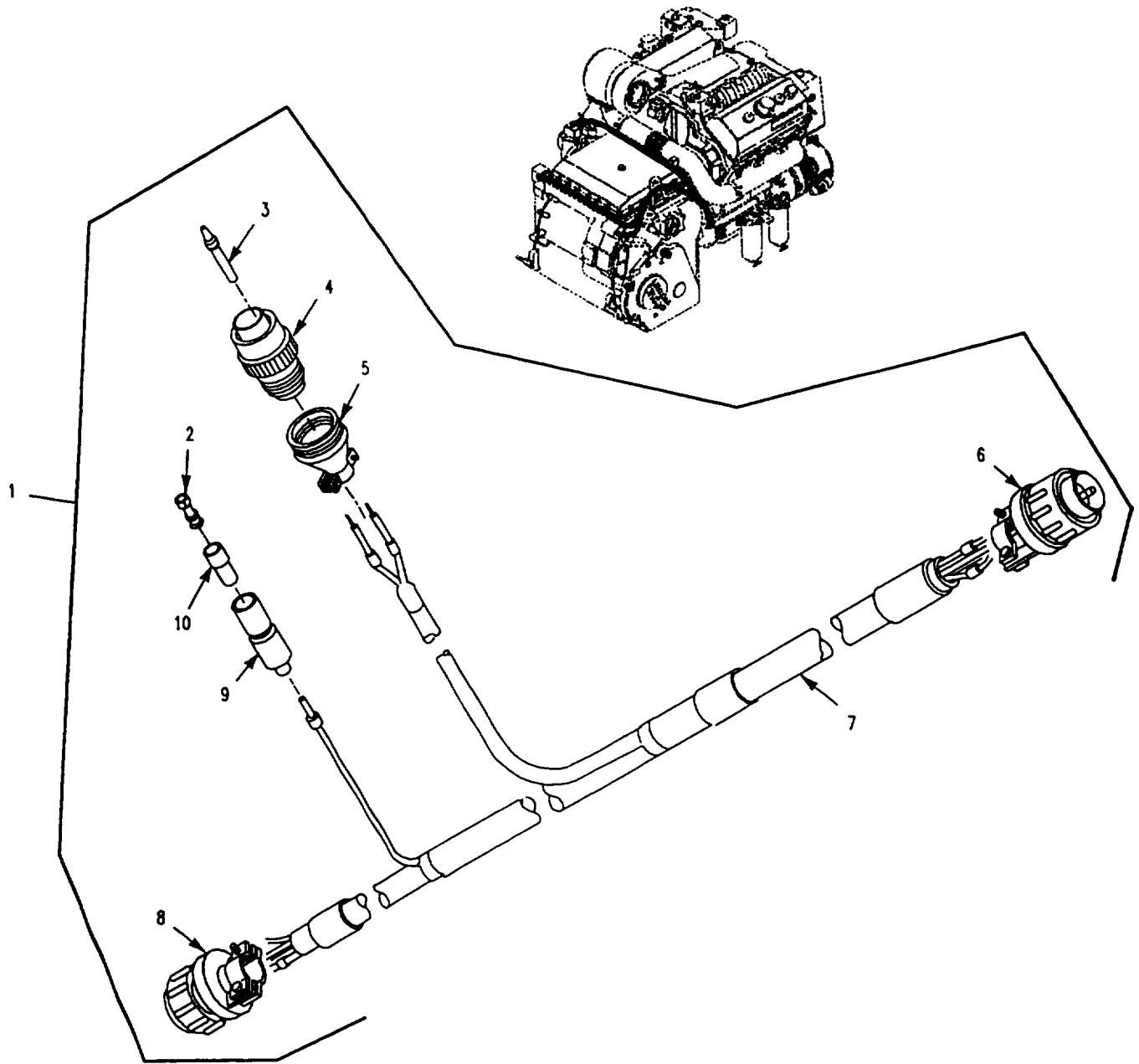

Figure 107. Transmission Wiring Harness

SECTION II

TM 9-2350-277-24P

(1) ITEM NO	(2) SMR	(3) NSN	(4) CAGE	(5) PART NUMBER	(6) DESCRIPTION AND USABLE ON CODE (UOC)	(7) QTY
GROUP 0613 HULL OR CHASSIS WIRING						
HARNES CONTINUED						
FIG. 107 TRANSMISSION WIRING HARNES						
1	PAOFF	6150-01-239-1970	19207	12349810	WIRING HARNES, BRAN.....	1
2	PAOZZ	5940-00-399-6676	19207	8338564	. TERMINAL ASSEMBLY.....	1
3	PAOZZ	5935-00-198-4007	96906	MS3187-16	. PLUG, END SEAL, ELECT.....	1
4	PAOZZ	5935-01-083-6230	96906	MS3459W10SL-3S	. CONNECTOR, PLUG, ELEC.....	1
5	PAOZZ	5935-01-179-5430	81349	M85049/52-1-10W	. CLAMP, CABLE, ELECTRI.....	1
6	PAFZZ	5935-01-047-7976	96906	MS3456W24-7P	. CONNECTOR, PLUG, ELEC.....	1
7	MOOZZ		81349	M13486/1-3	. WIRE, ELECTRICAL MAKE FROM WIRE, 81349, M13486/1-3.....	V 1
8	PAFZZ	5935-01-076-9456	96906	MS3456W20-7S	. CONNECTOR, PLUG, ELEC.....	1
9	PAOZZ	5975-00-660-5962	19207	8724494	. CABLE NIPPLE, ELECTR.....	1
10	PAOZZ	5970-00-833-8562	19207	8338562	. INSULATOR, BUSHING.....	1

END OF FIGURE

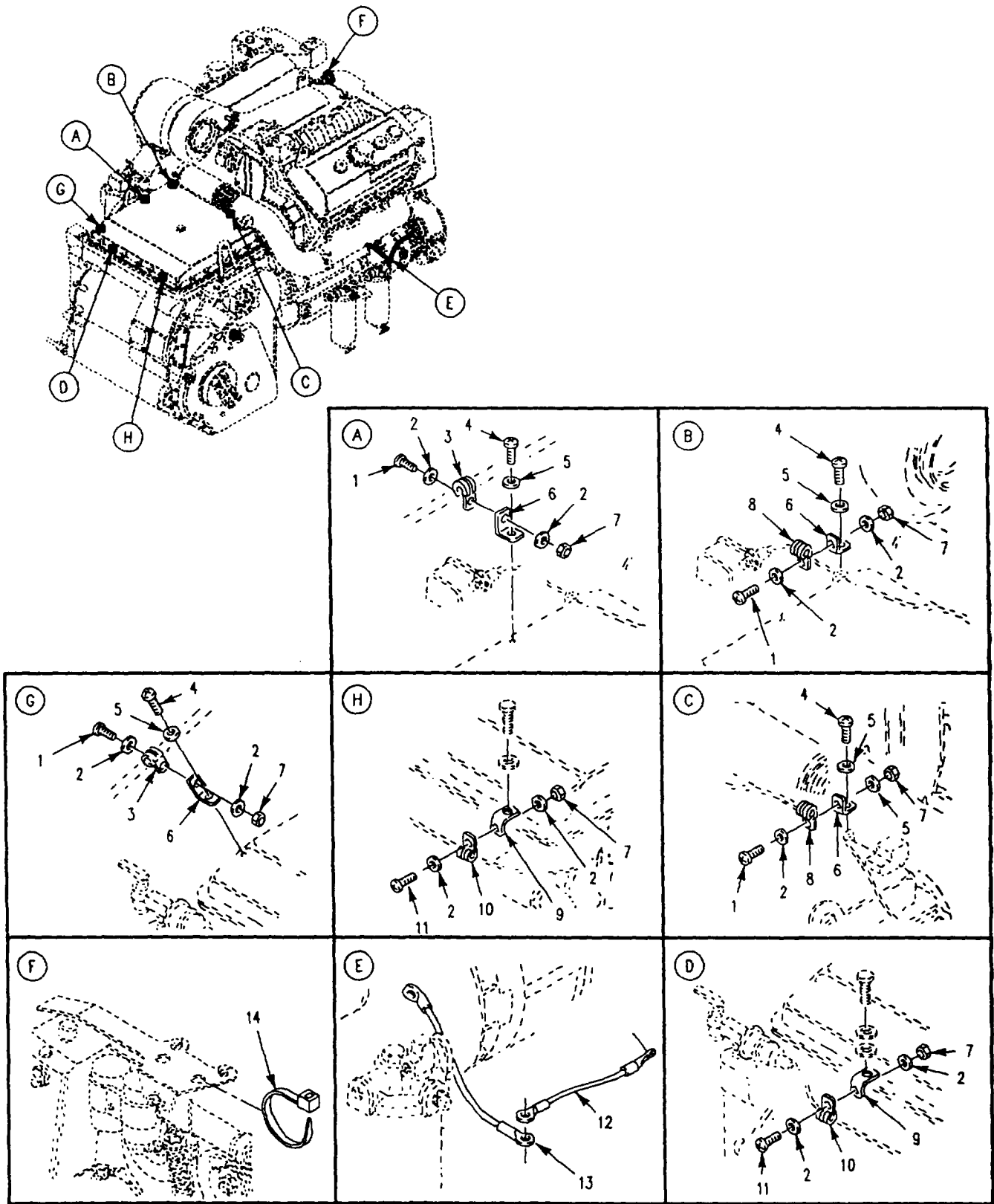

Figure 108. Wiring Harness Attaching Hardware, Power Plant

SECTION II

TM 9-2350-277-24P

(1) ITEM NO	(2) SMR	(3) NSN	(4) CAGE	(5) PART NUMBER	(6) DESCRIPTION AND USABLE ON CODE (UOC)	(7) QTY
GROUP 0613 HULL OR CHASSIS WIRING HARNES CONTINUED FIG. 108 WIRING HARNES ATTACHING HARDWARE, POWER PLANT						
1	PAOZZ	5305-00-993-1848	96906	MS35207-265	SCREW, MACHINE.....	4
2	PAOZZ	5310-00-809-8546	96906	MS27183-8	WASHER, FLAT.....	11
3	PAOZZ	5340-00-286-9421	96906	MS21919WDG13	CLAMP, LOOP.....	2
4	PAOZZ	5306-01-115-3418	96906	MS35764-1201	BOLT, SELF-LOCKING.....	4
5	PAOZZ	5310-00-395-3602	19200	10910174-34	WASHER, FLAT.....	5
6	PAOZZ	5340-01-266-3129	19207	12349996-2	BRACKET, ANGLE.....	4
7	PAOZZ	5310-00-877-5797	96906	MS21044N3	NUT, SELF-LOCKING, HE.....	6
8	PAOZZ	5340-00-200-8559	96906	MS21919WDG7	CLAMP, LOOP.....	2
9	PAOZZ	5340-01-257-0757	19207	12349996-1	BRACKET, ANGLE.....	2
10	PAOZZ	5340-00-291-5353	96906	MS21919WDG2	CLAMP, LOOP.....	2
11	PAOZZ	5305-00-989-7435	96906	MS35207-264	SCREW, MACHINE.....	2
12	PAOZZ	6150-01-247-7952	19207	12349945-2	LEAD, ELECTRICAL.....	1
13	PAOZZ	6150-01-247-7951	19207	12349945-3	LEAD, ELECTRICAL.....	1
14	PAOZZ	5975-00-451-5001	96906	MS3367-3-9	STRAP, TIEDOWN, ELECT.....	1

END OF FIGURE

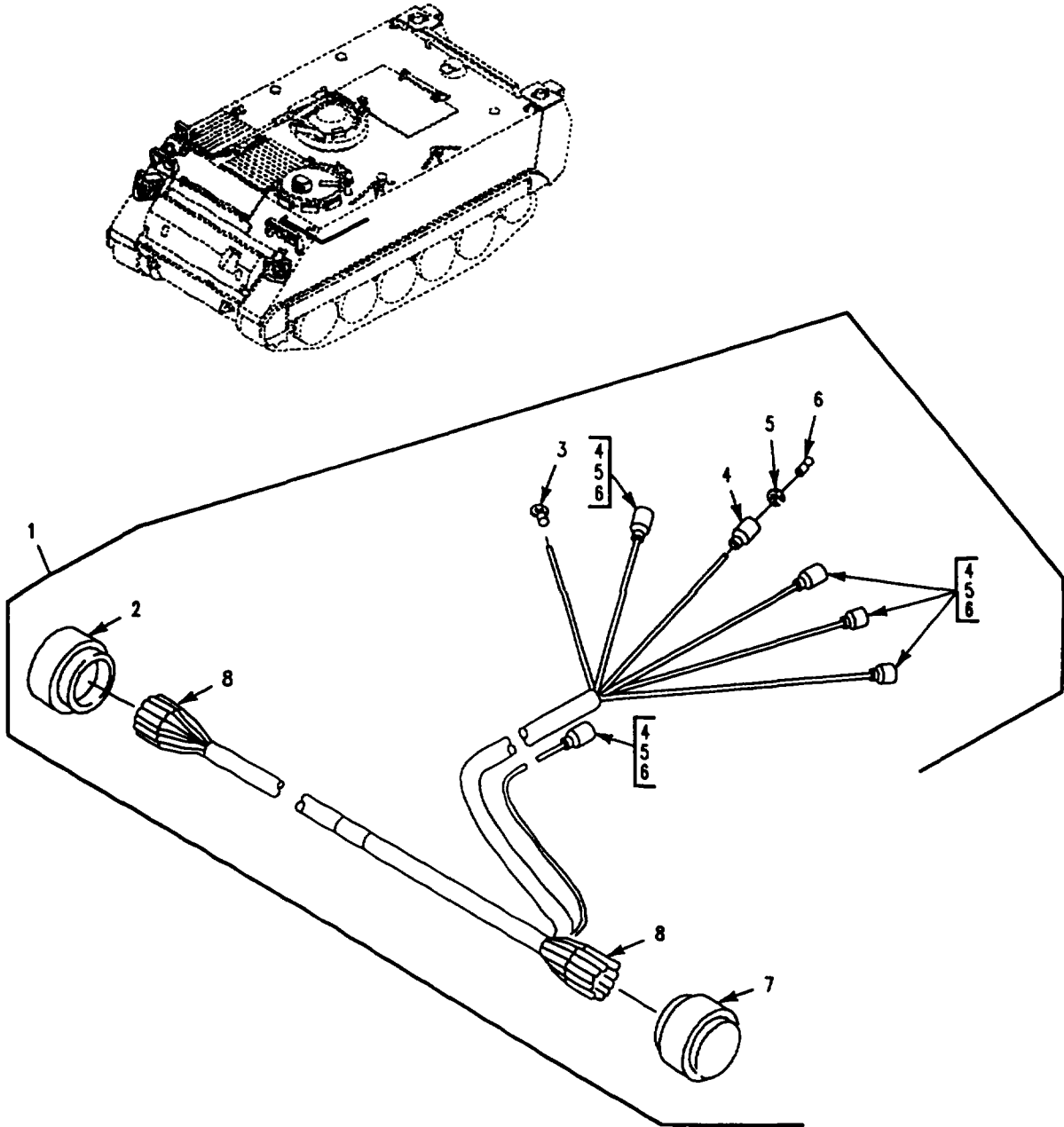

Figure 109. Wiring Harness, Transmission Controller

**SECTION II**

**TM 9-2350-277-24P**

(1) ITEM NO	(2) SMR	(3) NSN	(4) CAGE	(5) PART NUMBER	(6) DESCRIPTION AND USABLE ON CODE (UOC)	(7) QTY
					GROUP 0613 HULL OR CHASSIS WIRING HARNES CONTINUED FIG. 109 WIRING HARNES, TRANSMISSION CONTROLLER	
1	PBOFF	6150-01-245-2560	19207	12349813	WIRING HARNES, BRAN.....	1
2	PAFZA	5935-01-048-0080	96906	MS3456W24-7S	.CONNECTOR, PLUG, ELEC.....	1
3	PAOZZ	5940-00-283-5281	96906	MS25036-109	.TERMINAL, LUG.....	1
4	PAOZZ	5935-00-691-5591	19207	8724495	.SHELL, ELECTRICAL CO.....	6
5	PAOZZ	5310-00-656-0067	19207	8724497	.WASHER, SLOTTED.....	6
6	PAOZA	5999-00-926-3144	96906	MS27148-3	.CONTACT, ELECTRICAL.....	6
7	PAFZA	5935-01-013-4479	96906	MS3450W24-7S	.CONNECTOR, RECEPTACL.....	1
8	MOOZZ		81349	M13486/1-3	.WIRE, ELECTRICAL MAKE FROM WIRE, 81349, M13486/1-3.....	V

END OF FIGURE

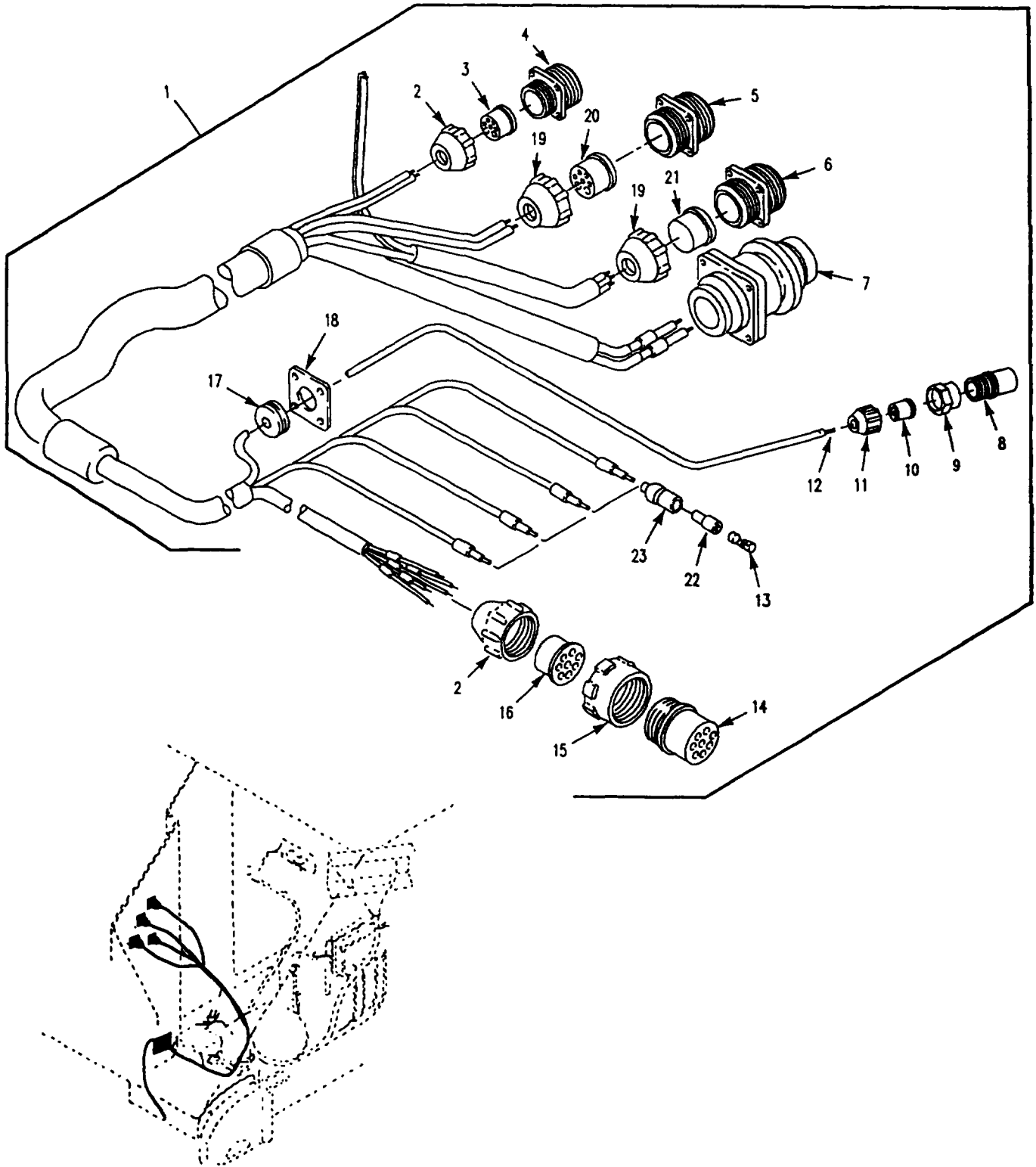

Figure 110. Main Wiring Harness, Forward Section



SECTION II

TM 9-2350-277-24P

(1) ITEM NO	(2) SMR	(3) NSN	(4) CAGE	(5) PART NUMBER	(6) DESCRIPTION AND USABLE ON CODE (UOC)	(7) QTY
GROUP 0613 HULL OR CHASSIS WIRING HARNES CONTINUED FIG. 110 MAIN WIRING HARNES, FORWARD SECTION						
1	PAFFF	6150-01-243-3883	19207	12349881	WIRING HARNES, BRAN OLD CONFIGURATION.....	1
1	PAFFF	6150-01-452-6858	19207	12349881-2	CABLE ASSY, SPECIAL NEW CONFIGURATION..... UOC:AP8,	1
1	PAFFF	6150-01-482-3390	19207	12349881-3	WIRING HARNES, BRAN NEW CONFIGURATION..... UOC:APC, AP2, AP3, AP5, AP6,	1
2	PAFZZ	5935-00-333-9414	19207	7723308	.NUT, BUSHING RETAINE.....	2
3	PAFZZ	5935-00-770-8274	19207	10874858	.INSERT, ELECTRICAL C.....	1
4	PAFZZ	5935-00-201-5997	19207	7716785	.CONNECTOR, RECEPTACL.....	1
5	PAFZZ	5935-00-502-9262	19207	8713567	.CONNECTOR, RECEPTACL.....	1
6	PAFZZ	5935-00-178-6075	19207	7388359	.CONNECTOR, RECEPTACL.....	1
7	PAFZZ	5935-01-246-9207	96906	MS3450W32-1S	.CONNECTOR, RECEPTACL.....	1
8	PAOZZ	5935-00-686-2610	19207	8724199	.CONNECTOR, PLUG, ELEC.....	1
9	PAOZZ	5975-00-522-7125	77820	10-40457-12S	.NUT, COUPLING, ELECTR.....	2
10	PAOZZ	5365-00-752-7631	19207	7527631	.BUSHING, NONMETALLIC.....	1
11	PAOZZ	5935-00-333-3088	19207	7723306	.NUT, BUSHING RETAINE.....	2
12	MOOZZ		81349	M13486/1-7	.WIRE, ELECTRICAL MAKE FROM WIRE, 81349, M13486/1-7.....	V
13	PAOZZ	5940-00-399-6676	19207	8338564	.TERMINAL ASSEMBLY.....	4
14	PAFZZ	5365-00-772-2322	19207	7722322	.BUSHING, NONMETALLIC.....	1
15	PAFZZ	5310-01-154-6728	19207	8701325-1	.NUT, PLAIN, ROUND.....	1
16	PAFZZ	5935-00-614-3959	81996	B8005-16-003FN19	.CONNECTOR, PLUG, ELEC.....	1
17	PAFZZ	5325-00-950-9956	96906	MS35489-63	.GROMMET, NONMETALLIC.....	1
18	PAFZZ	5340-01-258-6097	19207	12349914	.COVER, ACCESS.....	1
19	PAFZZ	5310-00-393-6685	19207	7723309	.NUT, PLAIN, KNURLED.....	2
20	PAFZZ	5365-00-303-4841	19207	8341848	.BUSHING, NONMETALLIC.....	2
21	PAFZZ	5365-00-507-8766	19207	7388366	.BUSHING, NONMETALLIC.....	1
22	PAOZZ	5970-00-833-8562	19207	8338562	.INSULATOR, BUSHING.....	4
23	PAOZZ	5935-00-833-8561	19207	8338561	.SHELL, ELECTRICAL CO.....	4

END OF FIGURE

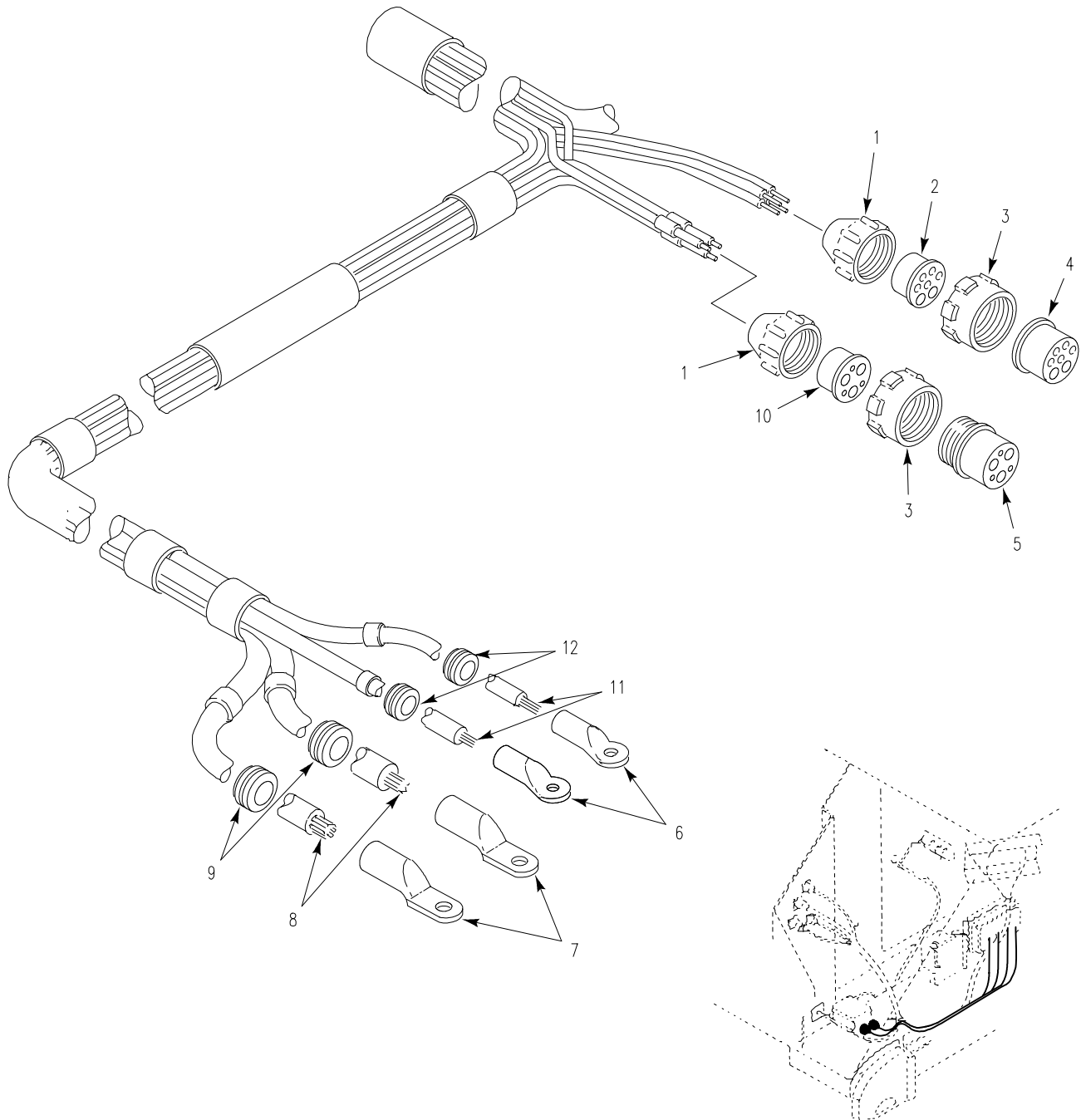

Figure 111. Main Wiring Harness, Forward Section

SECTION II

TM 9-2350-277-24P

(1) ITEM NO	(2) SMR	(3) NSN	(4) CAGE	(5) PART NUMBER	(6) DESCRIPTION AND USABLE ON CODE (UOC)	(7) QTY
GROUP 0613 HULL OR CHASSIS WIRING HARNES CONTINUED FIG. 111 MAIN WIRING HARNES, FORWARD SECTION						
1	PAFZZ	5310-00-393-6685	19207	7723309	NUT, PLAIN, KNURLED.....	2
2	PAFZZ	5935-00-081-0400	19207	8724259	CONNECTOR, PLUG, ELEC.....	1
3	PAFZZ	5975-01-151-7033	19207	7716634-1	NUT, COUPLING, ELECTR.....	2
4	PAFZZ	5365-00-303-4841	19207	8341848	BUSHING, NONMETALLIC.....	2
5	PAFZZ	5935-00-784-1701	19207	10874855	INSERT, ELECTRICAL C.....	1
6	PAFZZ	5940-00-115-4995	96906	MS20659-112	TERMINAL, LUG.....	2
7	PAFZZ	5940-00-115-2684	96906	MS20659-118	TERMINAL, LUG.....	2
8	MFFZZ		81349	M13486/1-14	WIRE, ELECTRICAL MAKE FROM WIRE, 81349, M13486/1-14.....	V
9	PAOZZ	5325-00-276-6089	96906	MS35489-16	GROMMET, NONMETALLIC.....	2
10	PAFZA	5935-00-730-7325	19207	8724262	CONNECTOR, PLUG, ELEC.....	1
11	MFFZZ		81349	M13486/1-11	WIRE, ELECTRICAL MAKE FROM WIRE, 81349, M13486/1-11.....	V
12	PAOZZ	5325-00-276-6100	96906	MS35489-14	GROMMET, NONMETALLIC.....	2

END OF FIGURE

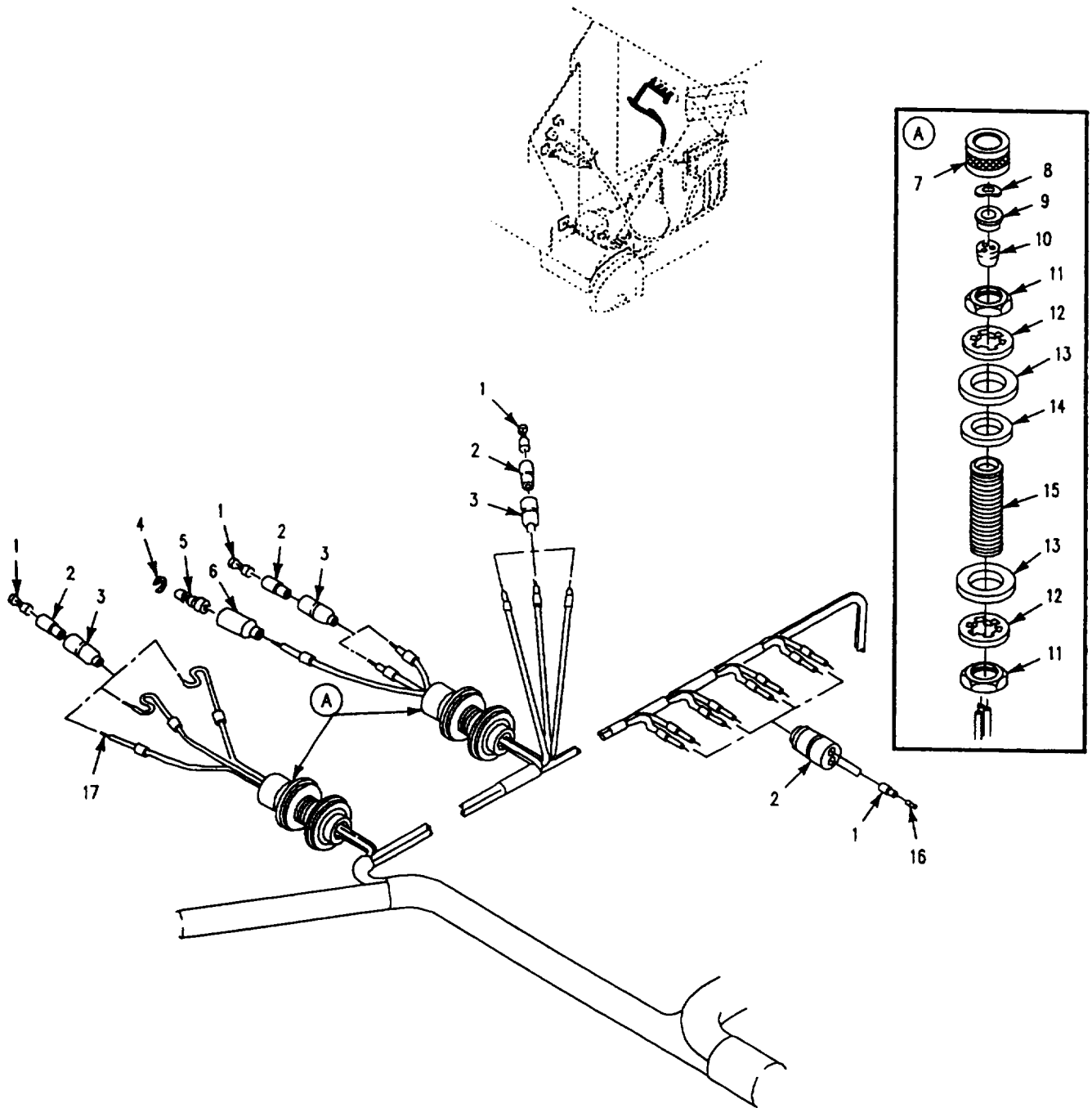

Figure 112. Main Wiring Harness, Forward Section

SECTION II

TM 9-2350-277-24P

(1) ITEM NO	(2) SMR	(3) NSN	(4) CAGE	(5) PART NUMBER	(6) DESCRIPTION AND USABLE ON CODE (UOC)	(7) QTY
GROUP 0613 HULL OR CHASSIS WIRING HARNES CONTINUED FIG. 112 MAIN WIRING HARNES, FORWARD SECTION						
1	PAOZZ	5940-00-399-6676	19207	8338564	TERMINAL ASSEMBLY.....	16
2	PAOZZ	5970-00-833-8562	19207	8338562	INSULATOR, BUSHING.....	16
3	PAOZZ	5935-00-833-8561	19207	8338561	SHELL, ELECTRICAL CO.....	8
4	PAOZZ	5310-00-833-8567	19207	8338567	WASHER, SLOTTED.....	1
5	PAOZA	5999-00-057-2929	96906	MS27148-2	CONTACT, ELECTRICAL.....	1
6	PAOZZ	5935-00-572-9180	19207	8338566	SHELL, ELECTRICAL CO.....	1
7	PAOZZ	5975-00-705-6642	19207	7056642	NUT, COUPLING, ELECTR.....	2
8	PAOZZ	5310-00-705-7355	19207	7057355	WASHER, SPRING TENS.....	2
9	PAOZZ	5330-00-092-6881	19207	7056664	RETAINER, PACKING.....	2
10	PAOZZ	5365-00-772-8311	19207	7728311	BUSHING, NONMETALLIC.....	2
11	PAOZZ	5975-00-330-0120	19204	503060	NUT.....	4
12	PAOZZ	5310-00-582-6714	96906	MS35333-49	WASHER, LOCK.....	4
13	PAOZZ	5310-00-809-8541	96906	MS27183-27	WASHER, FLAT.....	4
14	PAOZZ	5970-00-466-8614	19207	8756335	INSULATOR, WASHER.....	2
15	PAOZZ	5975-00-405-1938	19207	8756336	BUSHING, ELECTRICAL.....	2
16	PAOZA	5935-00-767-7936	96906	MS27145-1	CONNECTOR, PLUG, ELEC.....	8
17	MOOZO		81349	M13486/1-5	WIRE, ELECTRICAL MAKE FROM WIRE, 81349, M13486/1-5.....	V

END OF FIGURE

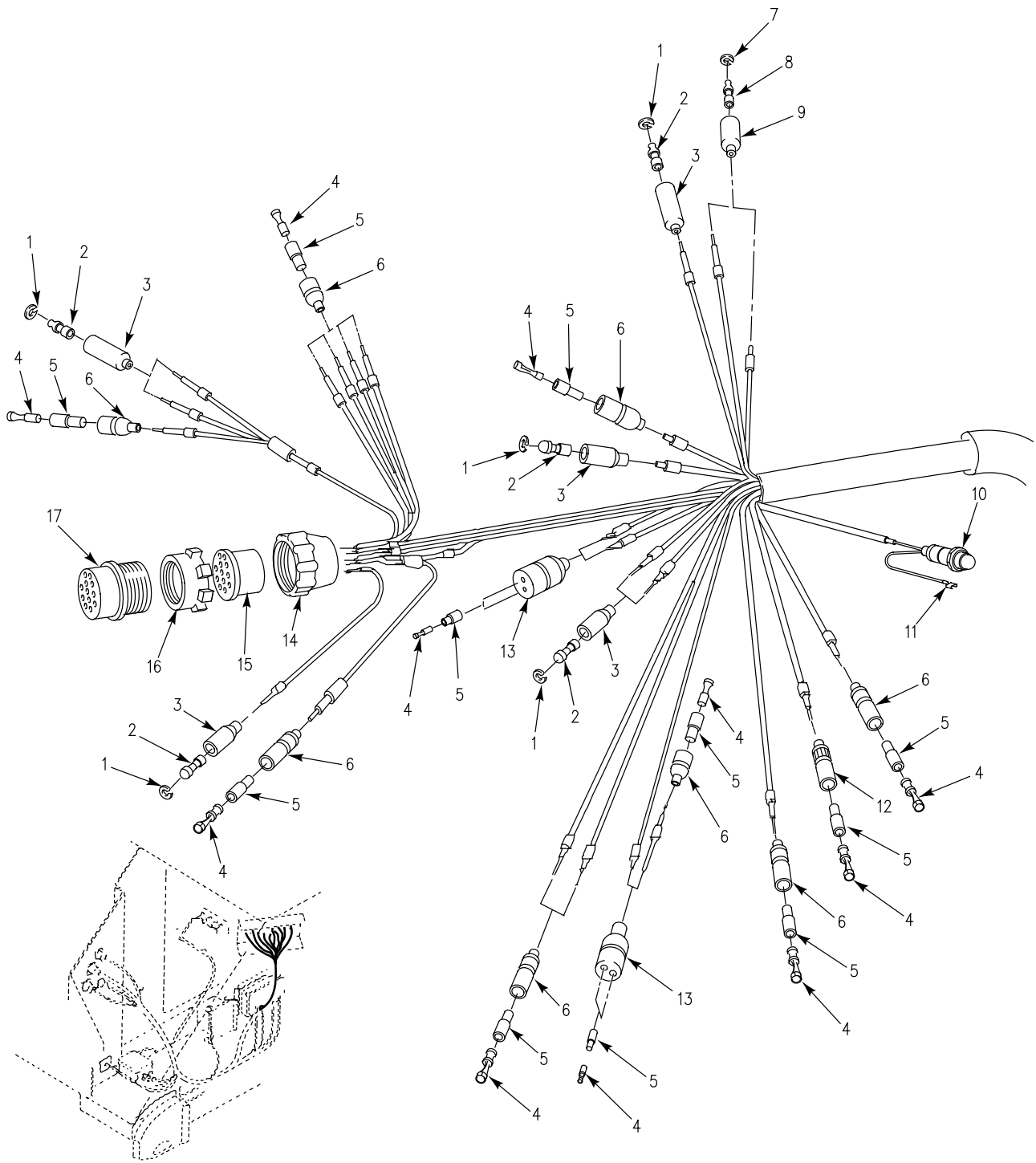

Figure 113. Main Wiring Harness, Forward Section

SECTION II

TM 9-2350-277-24P

(1) ITEM NO	(2) SMR	(3) NSN	(4) CAGE	(5) PART NUMBER	(6) DESCRIPTION AND USABLE ON CODE (UOC)	(7) QTY
GROUP 0613 HULL OR CHASSIS WIRING HARNES CONTINUED FIG. 113 MAIN WIRING HARNES, FORWARD SECTION						
1	PAOZZ	5310-00-833-8567	19207	8338567	WASHER, SLOTTED.....	7
2	PAOZA	5999-00-057-2929	96906	MS27148-2	CONTACT, ELECTRICAL.....	7
3	PAOZZ	5935-00-572-9180	19207	8338566	SHELL, ELECTRICAL CO.....	7
4	PAOZZ	5940-00-399-6676	19207	8338564	TERMINAL ASSEMBLY.....	17
5	PAOZZ	5970-00-833-8562	19207	8338562	INSULATOR, BUSHING.....	17
6	PAOZZ	5935-00-833-8561	19207	8338561	SHELL, ELECTRICAL CO.....	14
7	PAOZZ	5310-00-595-7044	19207	8338573	WASHER, SLOTTED.....	2
8	PAOZA	5999-00-925-6495	96906	MS27148-1	CONTACT, ELECTRICAL.....	2
9	PAOZZ	5935-00-695-9077	19207	8338572	SHELL, ELECTRICAL CO.....	2
10	PAOZZ	6210-01-128-2719	19207	12296787-2	LIGHT, INDICATOR..... UOC: AP8,	1
11	PAOZZ	5940-00-705-6710	19207	7056710	TERMINAL, LUG..... UOC: AP8,	1
12	PAOZZ	5935-00-399-6673	19207	7982401	SHELL, ELECTRICAL CO.....	1
13	PAOZA	5935-00-767-7936	96906	MS27145-1	CONNECTOR, PLUG, ELEC.....	4
14	PAFZZ	5310-00-393-6685	19207	7723309	NUT, PLAIN, KNURLED.....	1
15	PAFZZ	5365-00-090-5426	19207	7722333	BUSHING, NONMETALLIC.....	1
16	PAFZZ	5975-01-151-7033	19207	7716634-1	NUT, COUPLING, ELECTR.....	1
17	PAFZZ	5935-00-686-2599	19207	8724258	CONNECTOR, PLUG, ELEC.....	1

END OF FIGURE

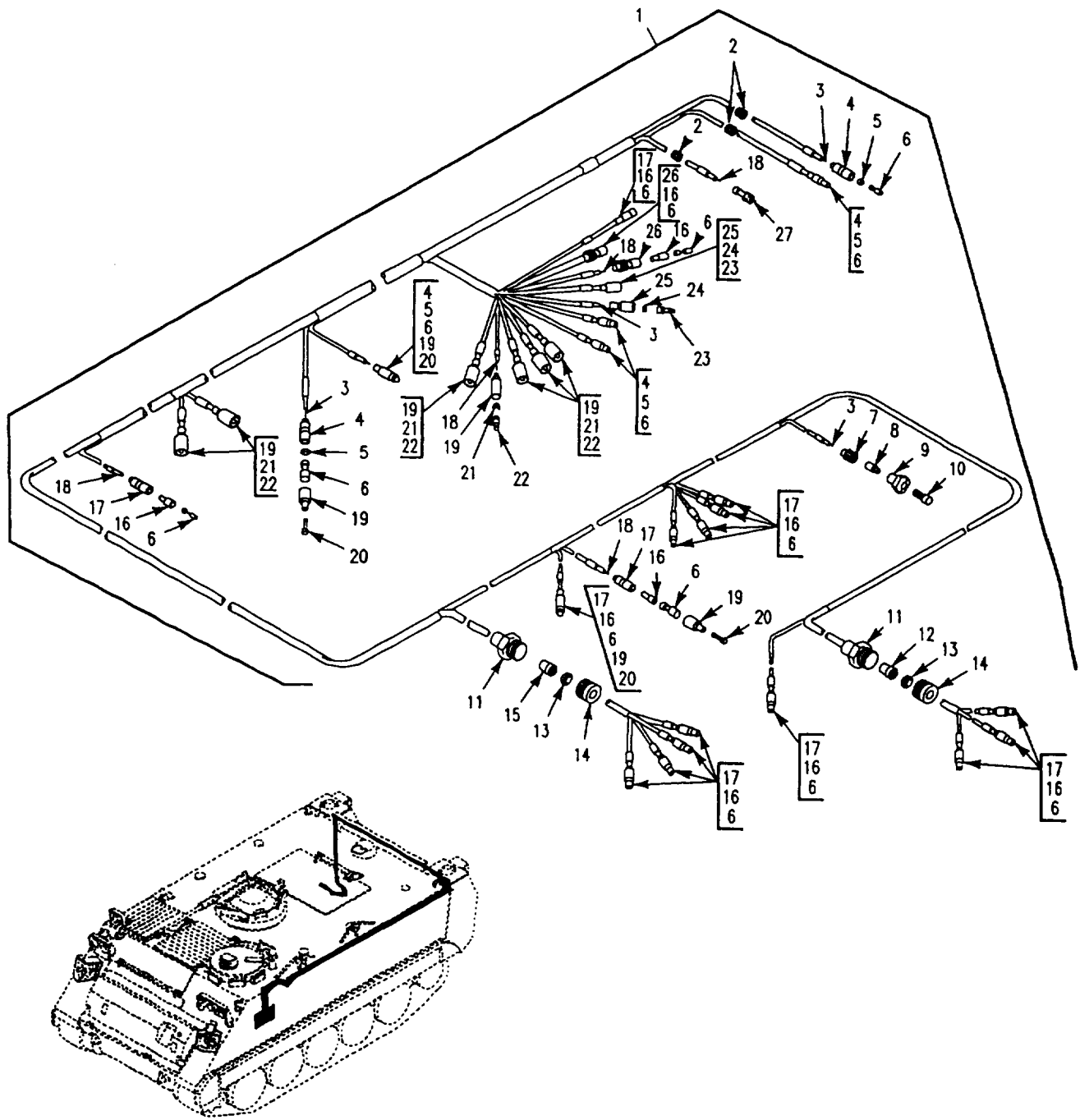

Figure 114. Main Wiring Harness, Rear Section  
(M113A3, M58, M1059A3)



SECTION II

TM 9-2350-277-24P

(1) ITEM NO	(2) SMR	(3) NSN	(4) CAGE	(5) PART NUMBER	(6) DESCRIPTION AND USABLE ON CODE (UOC)	(7) QTY
					GROUP 0613 HULL OR CHASSIS WIRING HARNESS CONTINUED FIG. 114 MAIN WIRING HARNESS, REAR SECTION (M113A3,M1059A3,M58)	
1	PAOOO	5995-01-076-4397	19207	12268797	WIRING HARNESS, BRAN..... UOC: APC, AP6,	1
1	PAOOZ	6150-01-444-4448	19207	12408492	WIRING HARNESS, BRAN..... UOC: AP8,	1
2	PAOZZ	5325-00-543-2902	96906	MS35489-134	.GROMMET, NONMETALLIC..... UOC: APC, AP6, AP8,	3
3	MOOZZ		81349	M13486/1-7	.WIRE, ELECTRICAL MAKE FROM WIRE, 81349, M13486/1-7..... UOC: APC, AP6, AP8,	V
4	PAOZZ	2590-00-695-9076	19207	8338569	.SHELL, HEAD LIGHT CI..... UOC: APC, AP6, AP8,	6
5	PAOZZ	5310-00-298-8903	19207	8338570	.WASHER, FLAT..... UOC: APC, AP6, AP8,	6
6	PAOZZ	5940-00-399-6676	19207	8338564	.TERMINAL ASSEMBLY..... UOC: APC, AP6, AP8,	24
7	PAOZZ	5975-00-522-7125	77820	10-40457-12S	.NUT, COUPLING, ELECTR..... UOC: APC, AP6, AP8,	1
8	PAOZZ	5935-00-333-3088	19207	7723306	.NUT, BUSHING RETAINE..... UOC: APC, AP6, AP8,	1
9	PAOZZ	5365-00-752-7631	19207	7527631	.BUSHING, NONMETALLIC..... UOC: APC, AP6, AP8,	1
10	PAOZZ	5935-00-686-2610	19207	8724199	.CONNECTOR, PLUG, ELEC..... UOC: APC, AP6, AP8,	1
11	PAOZZ	2920-00-825-1161	19207	8763341-1	.BOX CONNECTOR, ELECT..... UOC: APC, AP6,	2
12	PAOZZ	5975-00-772-3900	19207	7723900	.BUSHING, ELECTRICAL..... UOC: APC, AP6,	1
13	PAOZZ	5310-01-236-2574	19207	8763341-3	.WASHER, SPRING TENSI..... UOC: APC, AP6,	2
14	PAOZZ	5975-00-548-6520	19207	8763341-2	.BONDNUT, ELECTRICAL..... UOC: APC, AP6,	2
15	PAOZZ	5365-00-084-0767	19207	10917886	.BUSHING, NONMETALLIC..... UOC: APC, AP6,	1
16	PAOZZ	5970-00-833-8562	19207	8338562	.INSULATOR, BUSHING..... UOC: APC, AP6,	18
17	PAOZZ	5935-00-833-8561	19207	8338561	.SHELL, ELECTRICAL CO..... UOC: APC, AP6, AP8,	16
18	MOOZO		81349	M13486/1-5	.WIRE, ELECTRICAL MAKE FROM WIRE, 81349, M13486/1-5..... UOC: APC, AP6, AP8,	V
19	PAOZZ	5935-00-572-9180	19207	8338566	.SHELL, ELECTRICAL CO..... UOC: APC, AP6, AP8,	11
20	PAOZZ	5935-00-214-0904	19207	7982907	.DUMMY CONNECTOR, PLU..... UOC: APC, AP6, AP8,	4
21	PAOZZ	5310-00-833-8567	19207	8338567	.WASHER, SLOTTED..... UOC: APC, AP6, AP8,	7
22	PAOZA	5999-00-057-2929	96906	MS27148-2	.CONTACT, ELECTRICAL..... UOC: APC, AP6, AP8,	7
23	PAOZA	5999-00-925-6495	96906	MS27148-1	.CONTACT, ELECTRICAL..... UOC: APC, AP6, AP8,	2
24	PAOZZ	5310-00-595-7044	19207	8338573	.WASHER, SLOTTED..... UOC: APC, AP6, AP8,	2
25	PAOZZ	5935-00-695-9077	19207	8338572	.SHELL, ELECTRICAL CO..... UOC: APC, AP6, AP8,	2
26	PAOZZ	5935-00-399-6673	19207	7982401	.SHELL, ELECTRICAL CO..... UOC: APC, AP6, AP8,	2
27	PAOZZ	5940-00-113-9820	96906	MS20659-128	.TERMINAL, LUG..... UOC: APC, AP6,	1
27	PAOZZ	5940-00-113-9826	96906	MS25036-114	.TERMINAL, LUG..... UOC: AP8,	1

END OF FIGURE

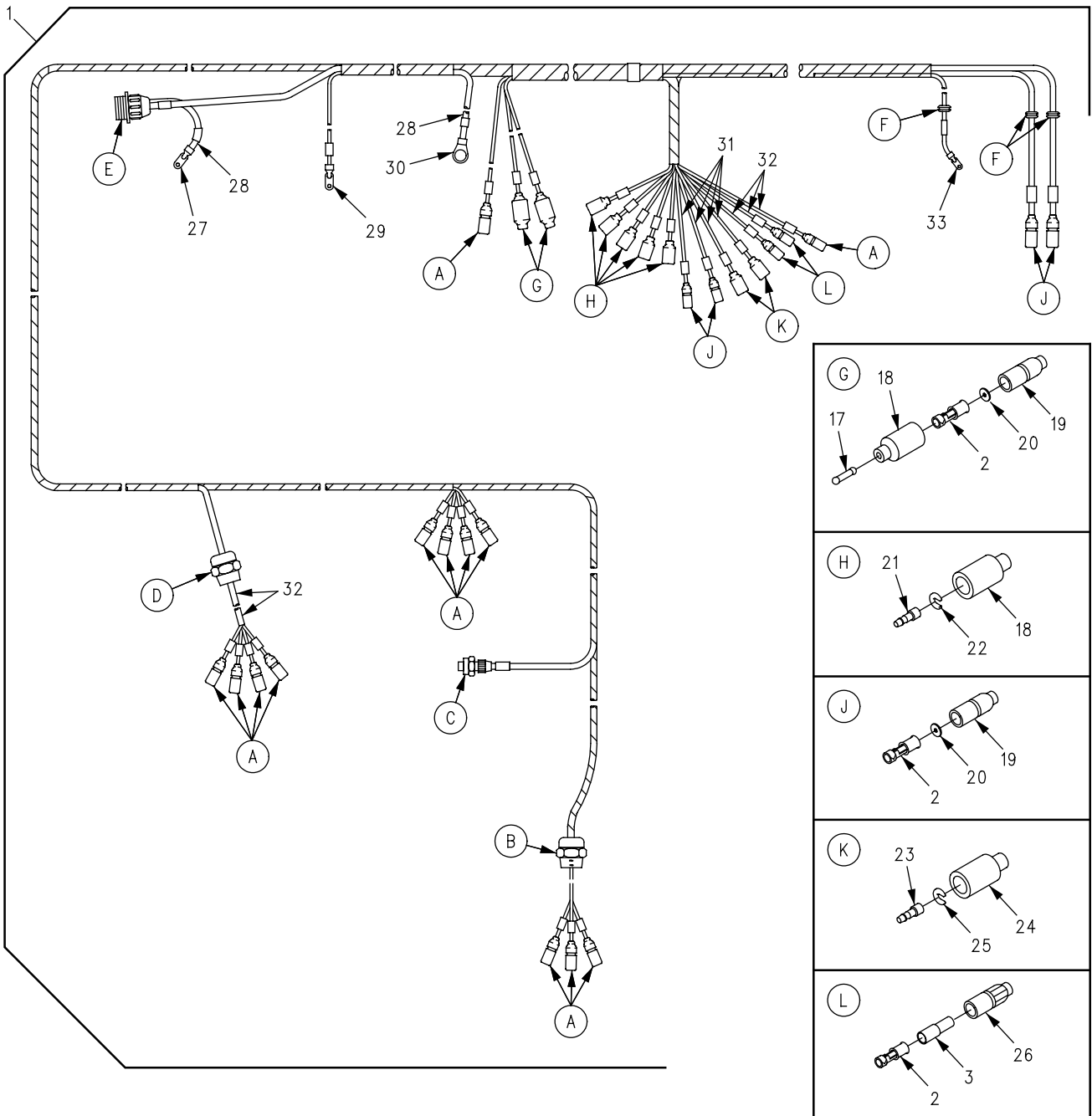
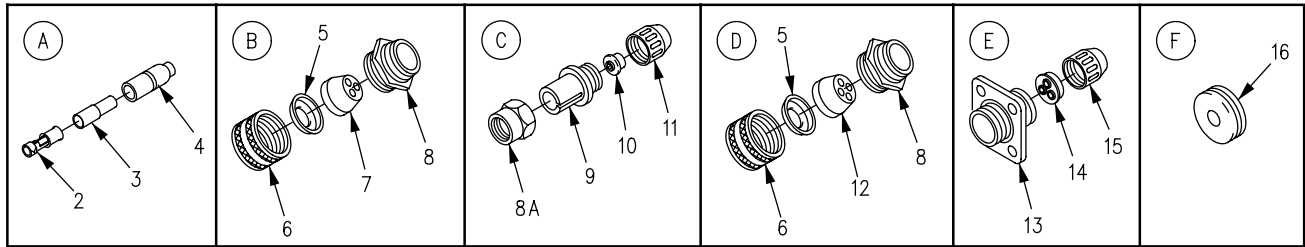

Figure 115. Wiring Harness, Branched  
(M1064A3)

SECTION II

TM 9-2350-277-24P  
C01

(1) ITEM NO	(2) SMR	(3) NSN	(4) CAGE	(5) PART NUMBER	(6) DESCRIPTION AND USABLE ON CODE (UOC)	(7) QTY
GROUP 0613 HULL OR CHASSIS WIRING HARNESS CONTINUED FIG. 115 WIRING HARNESS, BRANCHED (M1064A3)						
1	PAOOF	6150-01-356-1608	19207	12358729	WIRING HARNESS, BRAN..... UOC:AP2,	1
2	PAOZZ	5940-00-399-6676	19207	8338564	. TERMINAL ASSEMBLY..... UOC:AP2,	21
3	PAOZZ	5970-00-833-8562	19207	8338562	. INSULATOR, BUSHING..... UOC:AP2,	15
4	PAOZZ	5935-00-833-8561	19207	8338561	. SHELL, ELECTRICAL CO..... UOC:AP2,	13
5	PAOZZ	5310-01-236-2574	19207	8763341-3	. WASHER, SPRING TENS..... UOC:AP2,	2
6	PAOZZ	5975-00-548-6520	19207	8763341-2	. BONDNUT, ELECTRICAL..... UOC:AP2,	2
7	PAOZZ	5975-00-772-3900	19207	7723900	. BUSHING, ELECTRICAL..... UOC:AP2,	1
8	PAOZZ	2920-00-825-1161	19207	8763341-1	. BOX CONNECTOR, ELECT..... UOC:AP2,	2
8A	PAOZZ	5975-00-697-6991	21450	7527643	. NUT, COUPLING, ELECT..... UOC:AP2,	1
9	PAOZZ	5935-00-686-2610	19207	8724199	. CONNECTOR, PLUG, ELEC..... UOC:AP2,	1
10	PAOZZ	5365-00-752-7631	19207	7527631	. BUSHING, NONMETALLIC..... UOC:AP2,	1
11	PAOZZ	5935-00-333-3088	19207	7723306	. NUT, BUSHING RETAINE..... UOC:AP2,	1
12	PAOZZ	5365-00-084-0767	19207	10917886	. BUSHING, NONMETALLIC..... UOC:AP2,	1
13	PAOZA	5935-00-201-6673	19207	7722352	. CONNECTOR, RECEPTAC..... UOC:AP2,	1
14	PAOZZ	5325-00-338-1274	19207	7524564	. GROMMET, NONMETALLIC..... UOC:AP2,	1
15	PAOZZ	5935-00-333-9414	19207	7723308	. NUT, BUSHING RETAINE..... UOC:AP2,	1
16	PAOZZ	5325-00-543-2902	96906	MS35489-134	. GROMMET, NONMETALLIC..... UOC:AP2,	3
17	PAOZZ	5935-00-214-0904	19207	7982907	. DUMMY CONNECTOR, PLU..... UOC:AP2,	2
18	PAOZZ	5935-00-572-9180	19207	8338566	. SHELL, ELECTRICAL CO..... UOC:AP2,	7
19	PAOZZ	2590-00-695-9076	19207	8338569	. SHELL, HEAD LIGHT CI..... UOC:AP2,	6
20	PAOZZ	5310-00-298-8903	19207	8338570	. WASHER, FLAT..... UOC:AP2,	6
21	PAOZZ	5999-00-057-2929	96906	MS27148-2	. CONTACT, ELECTRICAL..... UOC:AP2,	5
22	PAOZZ	5310-00-833-8567	19207	8338567	. WASHER, SLOTTED..... UOC:AP2,	5
23	PAOZA	5999-00-925-6495	96906	MS27148-1	. CONTACT, ELECTRICAL..... UOC:AP2,	2
24	PAOZZ	5935-00-695-9077	19207	8338572	. SHELL, ELECTRICAL CO..... UOC:AP2,	2
25	PAOZZ	5310-00-595-7044	19207	8338573	. WASHER, SLOTTED..... UOC:AP2,	2
26	PAOZZ	5935-00-399-6673	19207	7982401	. SHELL, ELECTRICAL CO..... UOC:AP2,	2
27	PAOZZ	5940-00-113-9824	96906	MS20659-107	. TERMINAL, LUG..... UOC:AP2,	1
28	MOOZZ		19207	58349R	. WIRE, ELECTRICAL MAKE FROM WIRE, 19207, 58349R..... UOC:AP2,	V
29	PAOZZ	5940-00-705-6707	19207	7056707	. TERMINAL, LUG..... UOC:AP2,	1

**SECTION II**

**TM 9-2350-277-24P  
C01**

(1) ITEM NO	(2) SMR	(3) NSN	(4) CAGE	(5) PART NUMBER	(6) DESCRIPTION AND USABLE ON CODE (UOC)	(7) QTY
30	PAOZZ	5940-00-114-1314	96906	MS20659-129	. TERMINAL, LUG..... UOC:AP2,	1
31	MOOZZ		81349	M13486/1-7	. WIRE, ELECTRICAL MAKE FROM WIRE, 81349, M13486/1-7..... UOC:AP2,	V
32	MOOZZ		81349	M13486/1-5	. WIRE, ELECTRICAL MAKE FROM WIRE, 81349, M13486/1-5..... UOC:AP2,	V
33	PAOZZ	5940-00-113-9820	96906	MS20659-128	. TERMINAL, LUG..... UOC:AP2,	1

END OF FIGURE



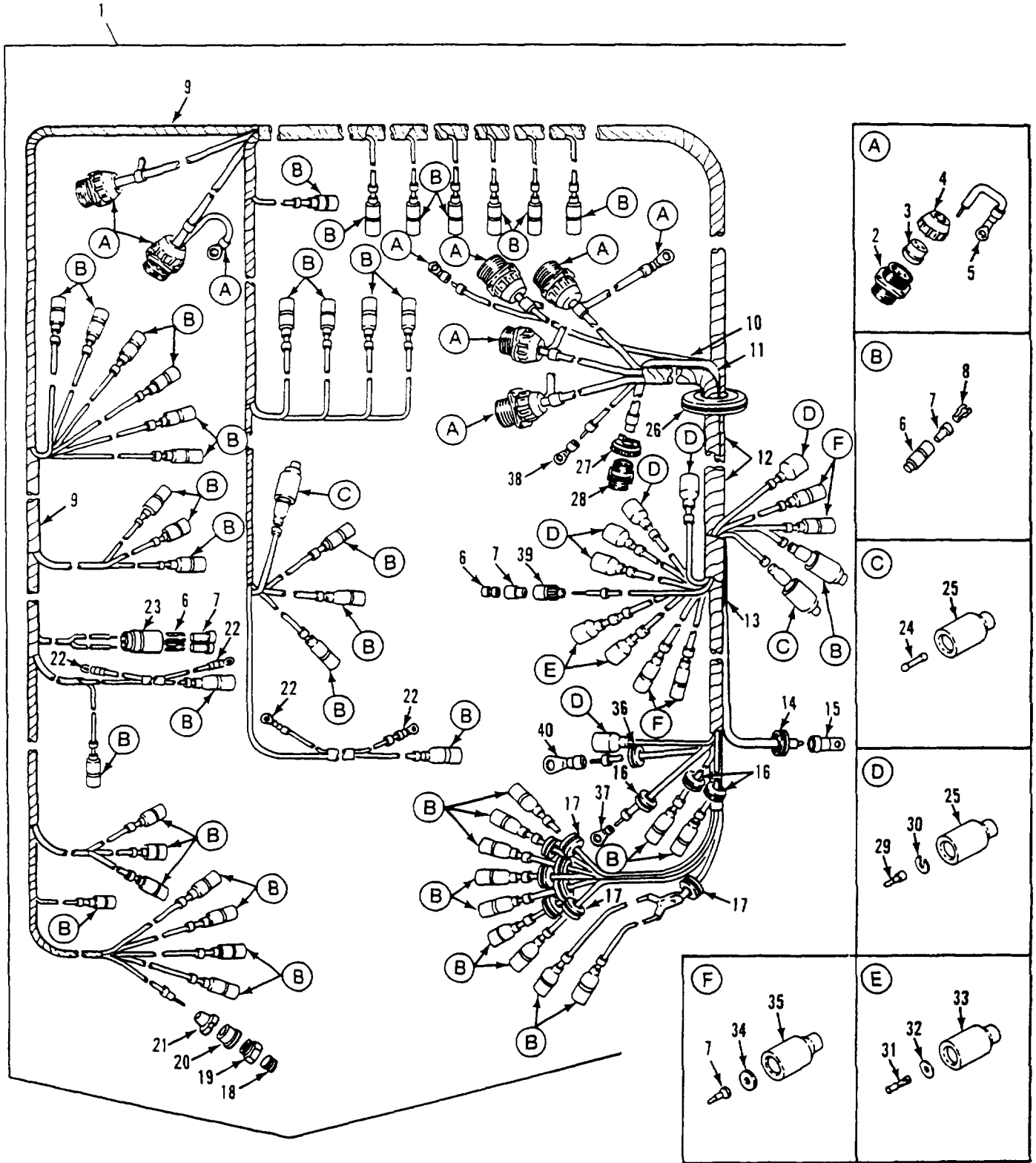

Figure 116. Main Vehicular Wiring Harness  
(M1068A3, M577A3)

SECTION II

TM 9-2350-277-24P

(1) ITEM NO	(2) SMR	(3) NSN	(4) CAGE	(5) PART NUMBER	(6) DESCRIPTION AND USABLE ON CODE (UOC)	(7) QTY
GROUP 0613 HULL OR CHASSIS WIRING HARNES CONTINUED FIG. 116 MAIN VEHICULAR WIRING HARNES (M577A3,M1068A3)						
1	PAOOO	2590-00-409-4014	19207	11633903	WIRING HARNES, BRAN..... UOC:AP5,	1
1	PAOOO	6150-01-496-8826	19207	11633903-1	WIRING HARNES, BRAN..... UOC:AP3,	1
2	PAOZA	5935-00-201-6673	19207	7722352	.CONNECTOR, RECEPTACL..... UOC:AP3, AP5,	6
3	PAOZZ	5325-00-338-1274	19207	7524564	.GROMMET, NONMETALLIC..... UOC:AP3, AP5,	6
4	PAOZZ	5935-00-333-9414	19207	7723308	.NUT, BUSHING RETAINE..... UOC:AP3, AP5,	6
5	PAOZZ	5940-00-113-9825	96906	MS20659-141	.TERMINAL, LUG..... UOC:AP3, AP5,	6
6	PAOZZ	5935-00-833-8561	19207	8338561	.SHELL, ELECTRICAL CO..... UOC:AP3, AP5,	47
7	PAOZZ	5940-00-399-6676	19207	8338564	.TERMINAL ASSEMBLY..... UOC:AP3, AP5,	55
8	PAOZZ	5970-00-833-8562	19207	8338562	.INSULATOR, BUSHING..... UOC:AP3, AP5,	50
9	MOOZZ		81349	M13486-1-5	.WIRE, ELECTRICAL MAKE FROM WIRE, 81349, M13486-1-5..... UOC:AP3, AP5,	V
10	MOOZZ		19207	58349R	.WIRE, ELECTRICAL MAKE FROM WIRE, 19207, 58349R..... UOC:AP3, AP5,	1
11	MOOZZ		81349	M13486/1-11	.WIRE, ELECTRICAL MAKE FROM WIRE, 81349, M13486/1-11..... UOC:AP3, AP5,	V
12	MOOZZ		81349	M13486/1-12	.WIRE, ELECTRICAL MAKE FROM WIRE, 81349, M13486/1-12..... UOC:AP3, AP5,	V
13	MOOZZ		81349	M13486/1-7	.WIRE, ELECTRICAL MAKE FROM WIRE, 81349, M13486/1-7..... UOC:AP3, AP5,	V
14	PAOZZ	5325-00-185-0001	96906	MS35489-46	.GROMMET, NONMETALLIC..... UOC:AP3, AP5,	1
15	PAOZZ	5940-00-115-0776	96906	MS20659-114	.TERMINAL, LUG..... UOC:AP3, AP5,	1
16	PAOZZ	5325-00-276-6228	96906	MS35489-9	.GROMMET, NONMETALLIC..... UOC:AP3, AP5,	3
17	PAOZZ	5325-00-543-2902	96906	MS35489-134	.GROMMET, NONMETALLIC..... UOC:AP3, AP5,	8
18	PAOZZ	5935-00-686-2610	19207	8724199	.CONNECTOR, PLUG, ELEC..... UOC:AP3, AP5,	1
19	PAOZZ	5975-00-522-7125	77820	10-40457-12S	.NUT, COUPLING, ELECTR..... UOC:AP3, AP5,	1
20	PAOZZ	5365-00-752-7631	19207	7527631	.BUSHING, NONMETALLIC..... UOC:AP3, AP5,	1
21	PAOZZ	5935-00-333-3088	19207	7723306	.NUT, BUSHING RETAINE..... UOC:AP3, AP5,	1
22	PAOZZ	5940-00-107-1481	96906	MS20659-104	.TERMINAL, LUG..... UOC:AP3, AP5,	4
23	PAOZA	5935-00-767-7936	96906	MS27145-1	.CONNECTOR, PLUG, ELEC..... UOC:AP3, AP5,	1
24	PAOZZ	5935-00-214-0904	19207	7982907	.DUMMY CONNECTOR, PLU..... UOC:AP3,	2
24	PAOZZ	5935-00-214-0904	19207	7982907	.DUMMY CONNECTOR, PLU..... UOC:AP5,	3

SECTION II

TM 9-2350-277-24P

(1) ITEM NO	(2) SMR	(3) NSN	(4) CAGE	(5) PART NUMBER	(6) DESCRIPTION AND USABLE ON CODE (UOC)	(7) QTY
25	PAOZZ	5935-00-572-9180	19207	8338566	.SHELL,ELECTRICAL CO..... UOC:AP3,	8
25	PAOZZ	5935-00-572-9180	19207	8338566	.SHELL,ELECTRICAL CO..... UOC:AP5,	9
26	PAOZZ	5325-00-938-6702	96906	MS35489-55	.GROMMET, NONMETALLIC..... UOC:AP5,	1
27	PAOZA	5935-01-238-9006	96906	MS3450W16-12S	.CONNECTOR, RECEPTACL..... UOC:AP3, AP5,	1
28	PAOZZ	5935-01-168-0801	81349	M85049/1-8B	.CLAMP, CABLE, ELECTRI..... UOC:AP3, AP5,	1
29	PAOZZ	5999-00-057-2929	96906	MS27148-2	.CONTACT, ELECTRICAL..... UOC:AP3, AP5,	6
30	PAOZZ	5310-00-833-8567	19207	8338567	.WASHER, SLOTTED..... UOC:AP3, AP5,	6
31	PAOZA	5999-00-925-6495	96906	MS27148-1	.CONTACT, ELECTRICAL..... UOC:AP3, AP5,	2
32	PAOZZ	5310-00-595-7044	19207	8338573	.WASHER, SLOTTED..... UOC:AP3, AP5,	2
33	PAOZZ	5935-00-695-9077	19207	8338572	.SHELL, ELECTRICAL CO..... UOC:AP3, AP5,	2
34	PAOZZ	5310-00-298-8903	19207	8338570	.WASHER, FLAT..... UOC:AP3, AP5,	5
35	PAOZZ	2590-00-695-9076	19207	8338569	.SHELL, HEAD LIGHT CI..... UOC:AP3, AP5,	5
36	PAOZZ	5325-00-174-5314	96906	MS35489-5	.GROMMET, NONMETALLIC..... UOC:AP3, AP5,	1
37	PAOZZ	5940-00-113-9820	96906	MS20659-128	.TERMINAL, LUG..... UOC:AP3, AP5,	1
38	PAOZZ	5940-00-705-6707	19207	7056707	.TERMINAL, LUG..... UOC:AP3, AP5,	2
39	PAOZZ	5935-00-399-6673	19207	7982401	.SHELL, ELECTRICAL CO..... UOC:AP3, AP5,	1
40	PAOZZ	5940-00-230-0515	96906	MS25036-154	.TERMINAL, LUG..... UOC:AP3, AP5,	1

END OF FIGURE





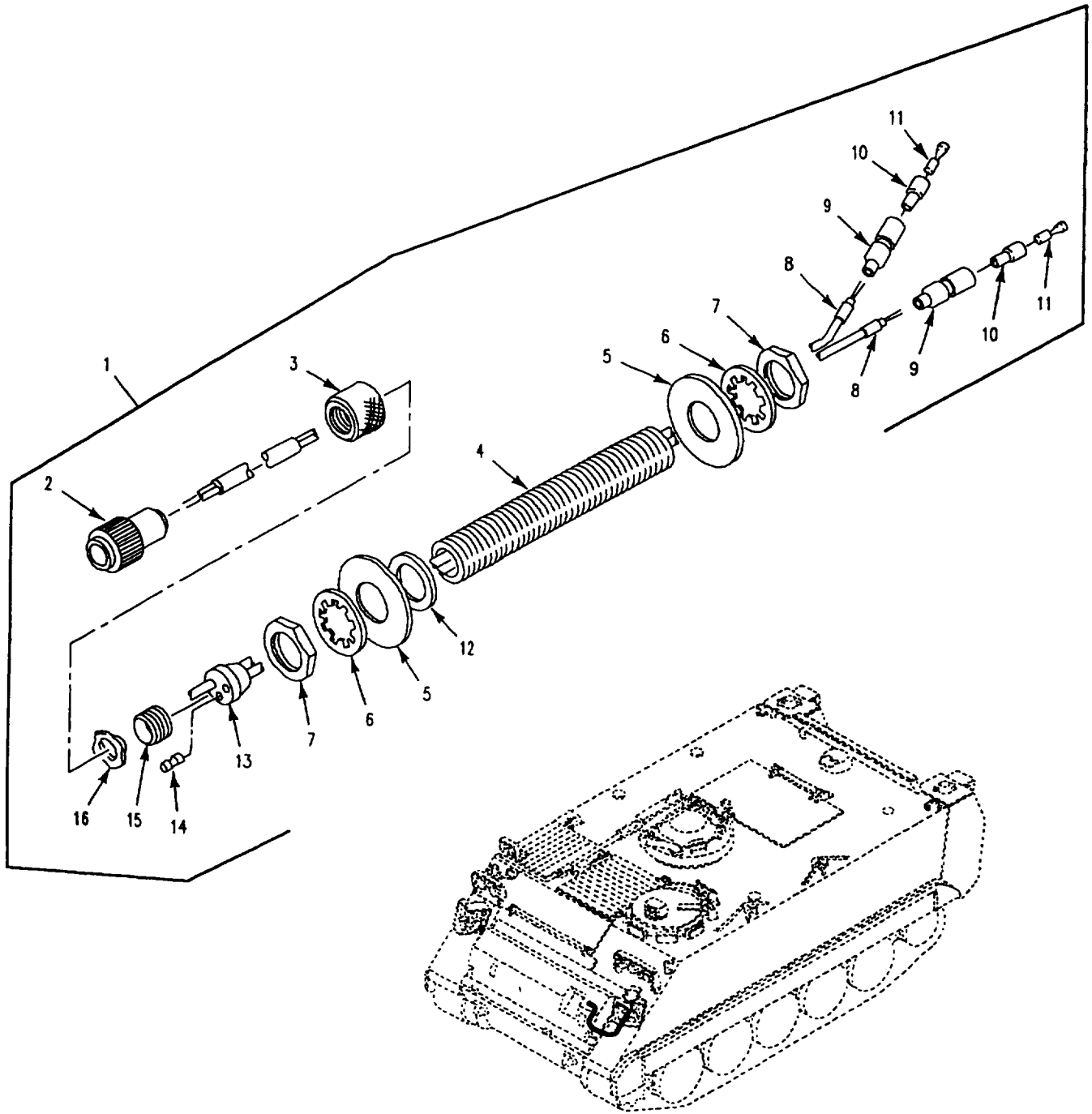

Figure 117. Smoke Grenade Launcher Wiring Harness, Left Side  
(M1059A3, M113A3, M58)

SECTION II

TM 9-2350-277-24P

(1) ITEM NO	(2) SMR	(3) NSN	(4) CAGE	(5) PART NUMBER	(6) DESCRIPTION AND USABLE ON CODE (UOC)	(7) QTY
					GROUP 0613 HULL OR CHASSIS WIRING HARNES CONTINUED FIG. 117 SMOKE GRENADE LAUNCHER WIRING HARNES, LEFT SIDE (M113A3,M1059A3,M58)	
1	PAOOO	6150-01-169-5178	19207	12313237	WIRING HARNES, BRAN..... UOC: APC, AP6, AP8,	2
2	PAOZZ	5935-00-805-4991	96906	MS3106R14S-7S	.CONNECTOR, PLUG, ELEC..... UOC: APC, AP6, AP8,	1
3	PAOZZ	5975-00-705-6642	19207	7056642	.NUT, COUPLING, ELECTR..... UOC: APC, AP6, AP8,	1
4	PAOZZ	5975-00-405-1938	19207	8756336	.BUSHING, ELECTRICAL..... UOC: APC, AP6, AP8,	1
5	PAOZZ	5310-00-809-8541	96906	MS27183-27	.WASHER, FLAT..... UOC: APC, AP6, AP8,	2
6	PAOZZ	5310-00-582-6714	96906	MS35333-49	.WASHER, LOCK..... UOC: APC, AP6, AP8,	2
7	PAOZZ	5975-00-330-0120	19204	503060	.NUT..... UOC: APC, AP6, AP8,	2
8	MOOZZ		81349	M13486/1-3	.WIRE, ELECTRICAL MAKE FROM WIRE, 81349, M13486/1-3..... UOC: APC, AP6, AP8,	1
9	PAOZZ	5975-00-660-5962	19207	8724494	.CABLE NIPPLE, ELECTR..... UOC: APC, AP6, AP8,	2
10	PAOZZ	5970-00-833-8562	19207	8338562	.INSULATOR, BUSHING..... UOC: APC, AP6, AP8,	2
11	PAOZZ	5940-00-399-6676	19207	8338564	.TERMINAL ASSEMBLY..... UOC: APC, AP6, AP8,	2
12	PAOZZ	5970-00-466-8614	19207	8756335	.INSULATOR, WASHER..... UOC: APC, AP6, AP8,	1
13	PAOZZ	5365-00-772-8311	19207	7728311	.BUSHING, NONMETALLIC..... UOC: APC, AP6, AP8,	1
14	PAOZZ	5935-00-565-9503	96906	MS25251-12	.PLUG, END SEAL, ELECT..... UOC: APC, AP6, AP8,	1
15	PAOZZ	5330-00-092-6881	19207	7056664	.RETAINER, PACKING..... UOC: APC, AP6, AP8,	1
16	PAOZZ	5310-00-705-7355	19207	7057355	.WASHER, SPRING TENSI..... UOC: APC, AP6, AP8,	1

END OF FIGURE

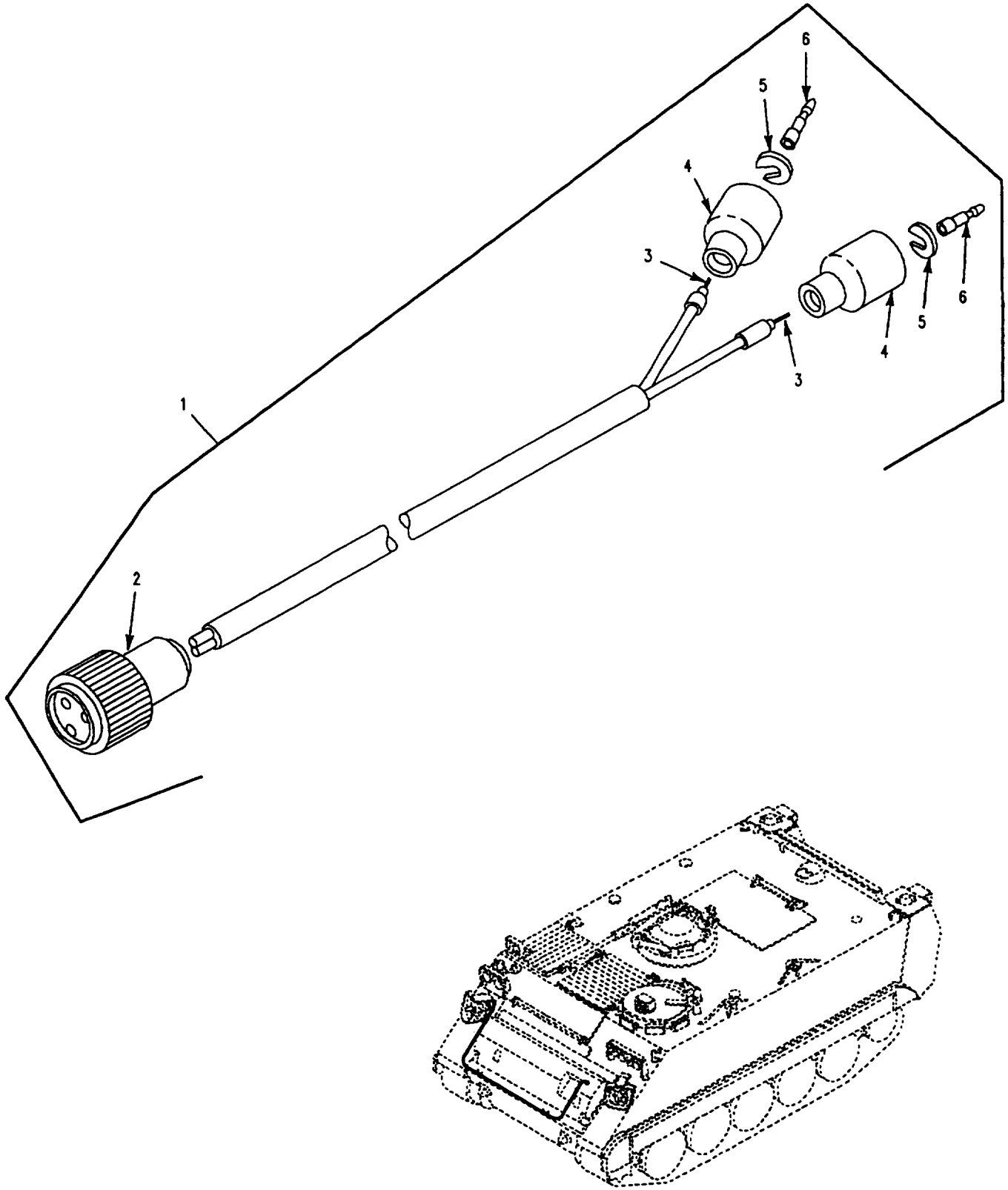

Figure 118. Smoke Grenade Launcher Wiring Harness, Right Side (M1059A3, M113A3, M58)

SECTION II

TM 9-2350-277-24P

(1) ITEM NO	(2) SMR	(3) NSN	(4) CAGE	(5) PART NUMBER	(6) DESCRIPTION AND USABLE ON CODE (UOC)	(7) QTY
					GROUP 0613 HULL OR CHASSIS WIRING HARNESS CONTINUED FIG. 118 SMOKE GRENADE LAUNCHER WIRING HARNESS, RIGHT SIDE (M113A3, M1059A3, M58)	
1	PAOOO	2590-01-169-5179	19207	12313236	WIRING HARNESS, BRAN..... UOC:APC, AP6, AP8,	1
2	PAOZZ	5935-00-626-3102	96906	MS3456W14S7P	.CONNECTOR, PLUG, ELEC..... UOC:APC, AP6, AP8,	1
3	MOOZZ		81349	M13486/1-3	.WIRE, ELECTRICAL MAKE FROM WIRE, 81349, M13486/1-3..... UOC:APC, AP6, AP8,	1
4	PAOZZ	5935-00-691-5591	19207	8724495	.SHELL, ELECTRICAL CO..... UOC:APC, AP6, AP8,	2
5	PAOZZ	5310-00-656-0067	19207	8724497	.WASHER, SLOTTED..... UOC:APC, AP6, AP8,	2
6	PAOZA	5999-00-926-3144	96906	MS27148-3	.CONTACT, ELECTRICAL..... UOC:APC, AP6, AP8,	2

END OF FIGURE

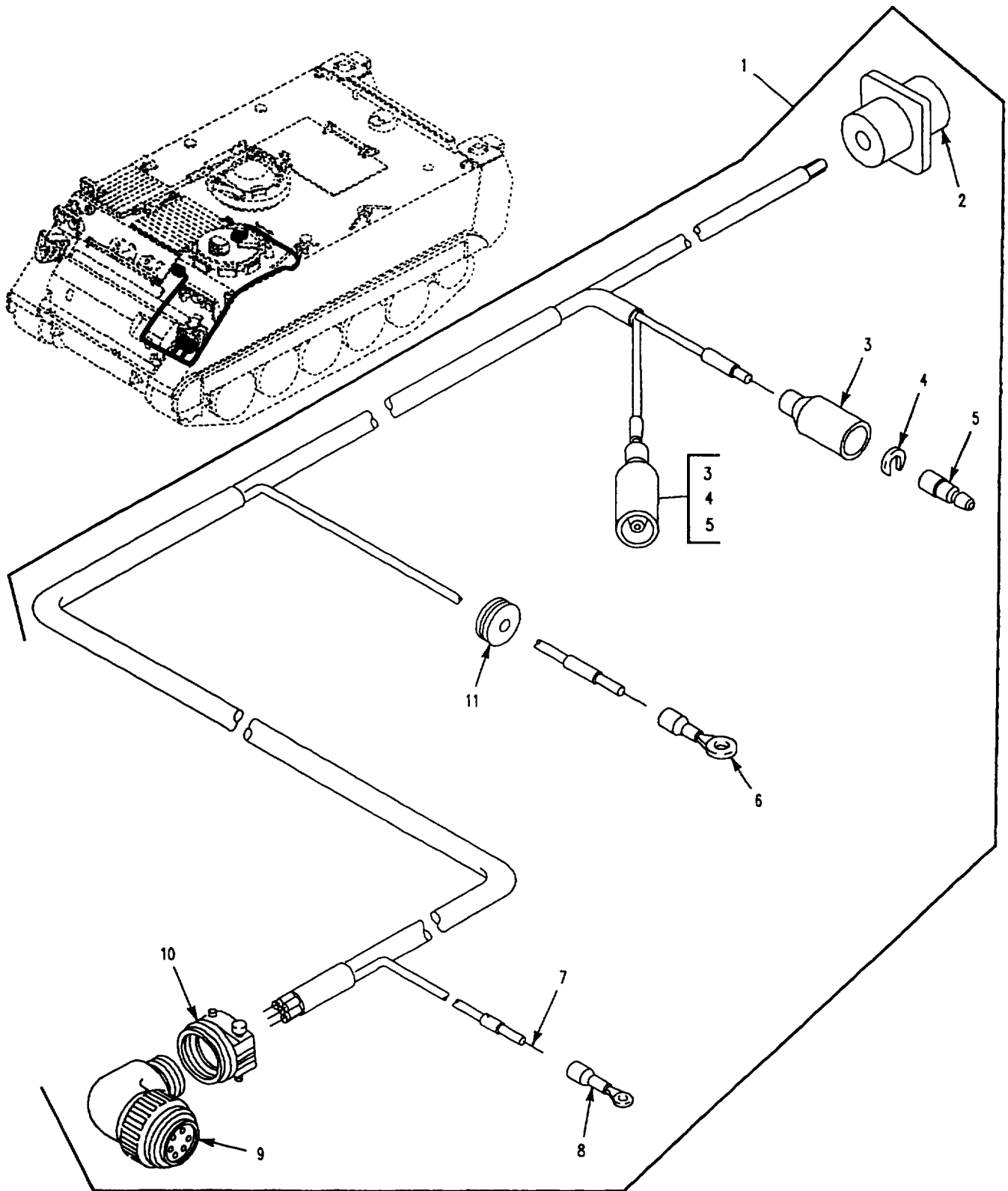

Figure 119. Wiring Harness, Smoke Grenade Launcher  
(M1059A3, M113A3, M58)

SECTION II

TM 9-2350-277-24P

(1) ITEM NO	(2) SMR	(3) NSN	(4) CAGE	(5) PART NUMBER	(6) DESCRIPTION AND USABLE ON CODE (UOC)	(7) QTY
					GROUP 0613 HULL OR CHASSIS WIRING HARNES CONTINUED FIG. 119 WIRING HARNES, SMOKE GRENADE LAUNCHER (M113A3, M1059A3, M58)	
1	PAOZZ	2590-01-169-5177	19207	12313235	WIRING HARNES, BRAN..... UOC: APC, AP6, AP8,	1
2	PAOZZ	5935-00-549-3279	96906	MS3450W14S7S	.CONNECTOR, RECEPTACL..... UOC: APC, AP6, AP8,	1
3	PAOZZ	5935-00-691-5591	19207	8724495	.SHELL, ELECTRICAL CO..... UOC: APC, AP6, AP8,	2
4	PAOZZ	5310-00-656-0067	19207	8724497	.WASHER, SLOTTED..... UOC: APC, AP6, AP8,	2
5	PAOZA	5999-00-926-3144	96906	MS27148-3	.CONTACT, ELECTRICAL..... UOC: APC, AP6, AP8,	2
6	PAOZZ	5940-00-143-4793	96906	MS25036-110	.TERMINAL, LUG..... UOC: APC, AP6, AP8,	1
7	MOOZZ		81349	M13486/1-3	.WIRE, ELECTRICAL MAKE FROM WIRE, 81349, M13486/1-3..... UOC: APC, AP6, AP8,	1
8	PAOZZ	5940-00-143-4780	96906	MS25036-108	.TERMINAL, LUG..... UOC: APC, AP6, AP8,	1
9	PAFZA	5935-00-835-4338	96906	MS3108R14S-6S	.CONNECTOR, PLUG, ELEC..... UOC: APC, AP6, AP8,	1
10	PAOZZ	5935-01-200-0827	81349	M85049/41-6A	.CLAMP, CABLE, ELECTRI..... UOC: APC, AP6, AP8,	1
11	PAOZZ	5325-00-174-5316	96906	MS35489-2	.GROMMET, NONMETALLIC..... UOC: APC, AP6, AP8,	1

END OF FIGURE

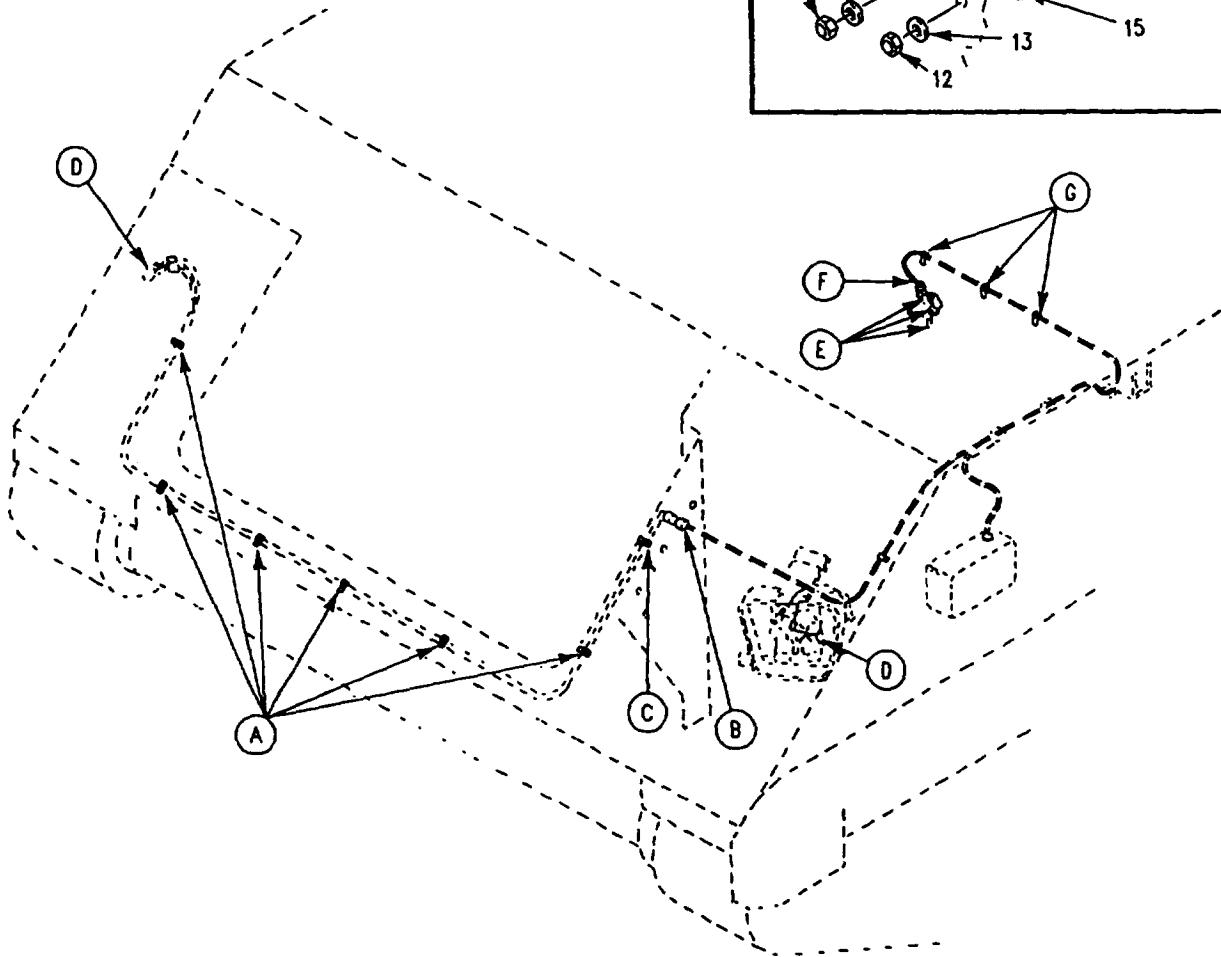
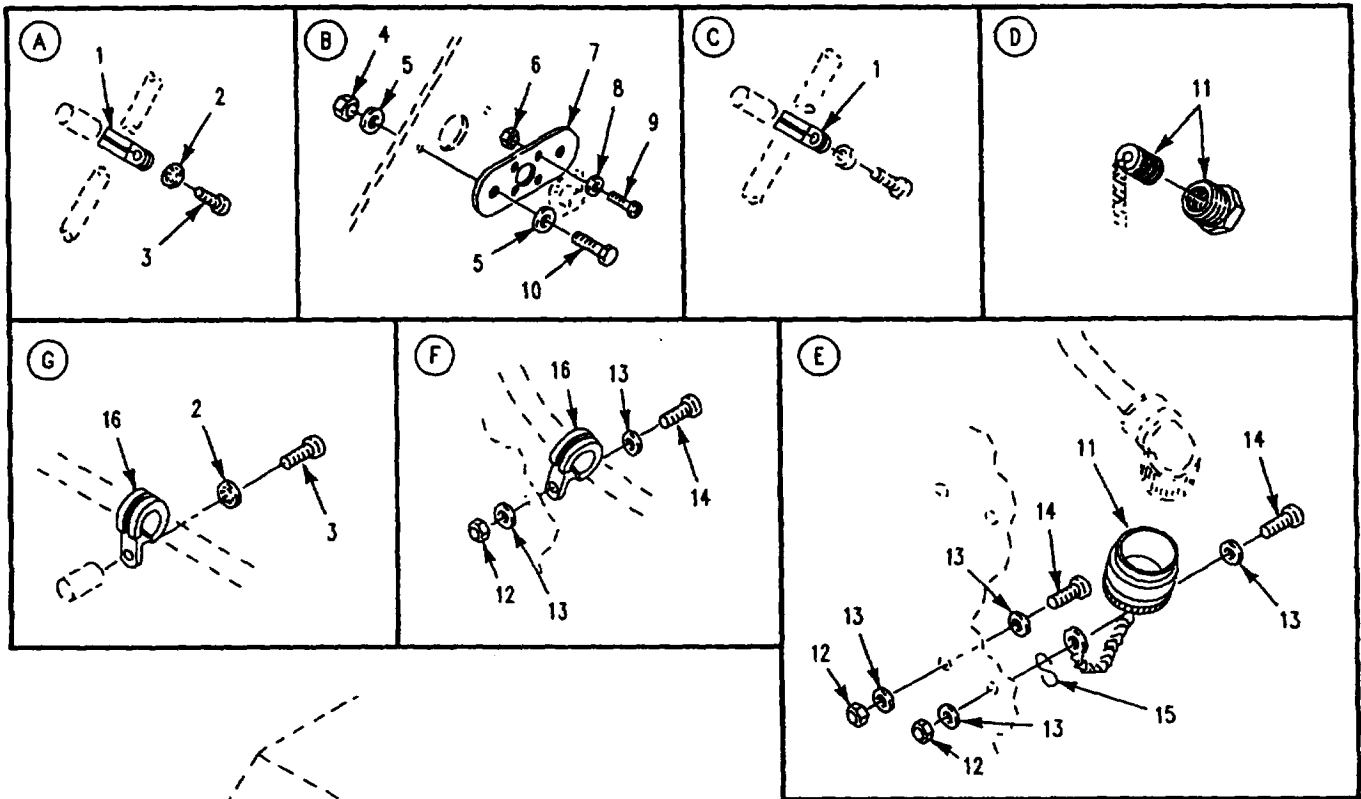

Figure 120. Smoke Grenade Launcher Wiring Harness Attaching Hardware (M1059A3, M113A3, M58)



SECTION II

TM 9-2350-277-24P

(1) ITEM NO	(2) SMR	(3) NSN	(4) CAGE	(5) PART NUMBER	(6) DESCRIPTION AND USABLE ON CODE (UOC)	(7) QTY
					GROUP 0613 HULL OR CHASSIS WIRING HARNES CONTINUED FIG. 120 SMOKE GRENADE LAUNCHER WIRING HARNES ATTACHING HARDWARE (M113A3,M1059A3,M58)	
1	PAOZZ	5340-00-291-5323	96906	MS21919WDG4	CLAMP, LOOP..... UOC: APC, AP6, AP8,	7
2	PAOZZ	5310-00-576-5752	96906	MS35333-39	WASHER, LOCK..... UOC: APC, AP6, AP8,	9
3	PAOZZ	5305-00-984-6210	96906	MS35206-263	SCREW, MACHINE..... UOC: APC, AP6, AP8,	9
4	PAOZZ	5310-00-877-5796	96906	MS21044N4	NUT, SELF-LOCKING, HE..... UOC: APC, AP6, AP8,	2
5	PAOZZ	5310-00-809-4058	96906	MS27183-10	WASHER, FLAT..... UOC: APC, AP6, AP8,	4
6	PAOZZ	5310-00-088-0551	96906	MS21044N04	NUT, SELF-LOCKING, HE..... UOC: APC, AP6, AP8,	4
7	PAOZZ	5935-01-268-4566	19207	12354982	PLATE, RETAINING, ELE..... UOC: APC, AP6, AP8,	1
8	PAOZZ	5310-00-950-1310	96906	MS27183-4	WASHER, FLAT..... UOC: APC, AP6, AP8,	4
9	PAOZZ	5305-00-983-6730	96906	MS35206-218	SCREW, MACHINE..... UOC: APC, AP6, AP8,	4
10	PAOZZ	5305-00-068-0516	96906	MS90727-9	SCREW, CAP, HEXAGON H..... UOC: APC, AP6, AP8,	2
11	PAOZZ	5935-01-175-8420	96906	MS25042-14DA	COVER, ELECTRICAL CO..... UOC: APC, AP6, AP8,	3
12	PAOZZ	5310-00-877-5797	96906	MS21044N3	NUT, SELF-LOCKING, HE..... UOC: APC, AP6, AP8,	4
13	PAOZZ	5310-00-014-5850	96906	MS27183-42	WASHER, FLAT..... UOC: APC, AP6, AP8,	8
14	PAOZZ	5305-00-993-1851	96906	MS35207-267	SCREW, MACHINE..... UOC: APC, AP6, AP8,	4
15	PAOZZ	4030-00-270-5436	96906	MS87006-3	HOOK, CHAIN, S..... UOC: APC, AP6, AP8,	1
16	PAOZZ	5340-00-598-0146	96906	MS21919WDG6	CLAMP, LOOP..... UOC: APC, AP6, AP8,	5

END OF FIGURE

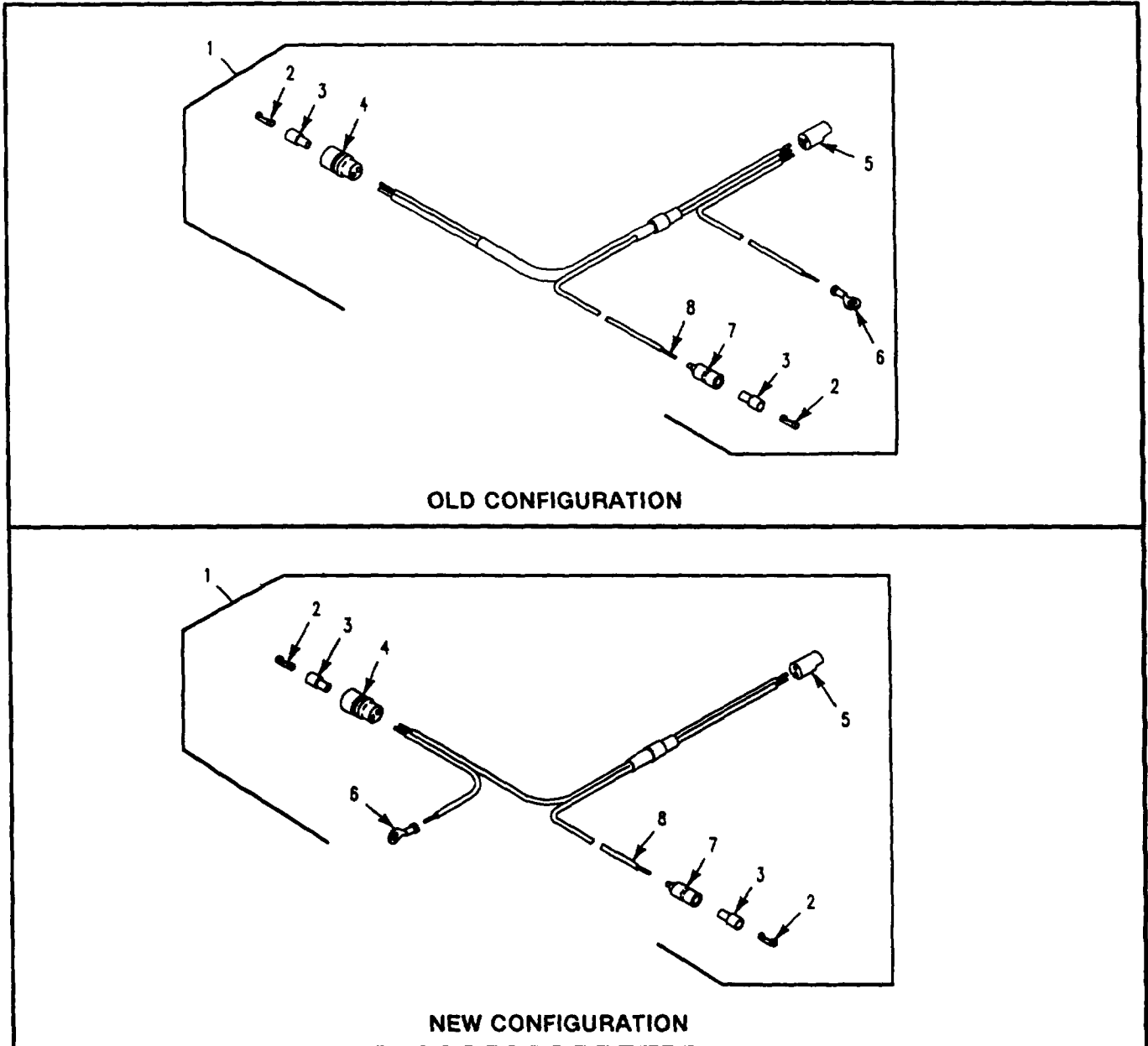
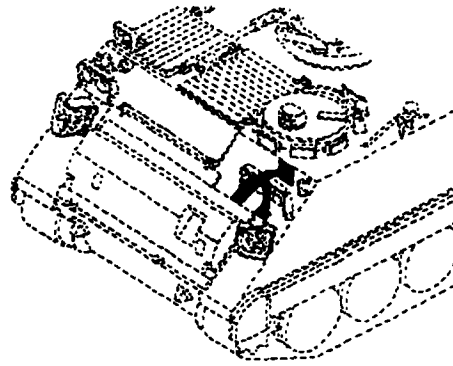

Figure 121. Wiring Harness, Steering Lock Light

SECTION II

TM 9-2350-277-24P  
C02

(1) ITEM NO	(2) SMR	(3) NSN	(4) CAGE	(5) PART NUMBER	(6) DESCRIPTION AND USABLE ON CODE (UOC)	(7) QTY
GROUP 0613 HULL OR CHASSIS WIRING HARNESS CONTINUED FIG. 121 WIRING HARNESS, STEERING LOCK LIGHT						
1	PAOOO	6150-01-242-4738	19207	12354722	WIRING HARNESS, BRAN OLD CONFIGURATION.....	1
1	PAOOO	6150-01-378-0655	19207	12369685	UOC:APC,AP2,AP3,AP5,AP6, WIRING HARNESS, BRAN NEW CONFIGURATION.....	1
2	PAOZZ	5940-00-399-6676	19207	8338564	. TERMINAL ASSEMBLY NEW CONFIGURATION.....	3
2	PAOZZ	5940-00-399-6676	19207	8338564	. TERMINAL ASSEMBLY OLD CONFIGURATION.....	4
3	PAOZZ	5970-00-833-8562	19207	8338562	UOC:APC,AP2,AP3,AP5,AP6, . INSULATOR, BUSHING NEW CONFIGURATION.....	3
3	PAOZZ	5970-00-833-8562	19207	8338562	. INSULATOR, BUSHING OLD CONFIGURATION.....	4
4	PAOZA	5935-00-767-7936	96906	MS27145-1	UOC:APC,AP2,AP3,AP5,AP6, . CONNECTOR, PLUG, ELEC.....	1
5	PAOZZ	5935-01-106-8544	02660	44-103-10002	. CONNECTOR, PLUG, ELEC NEW CONFIGURATION.....	1
5	PAOZZ	5935-01-108-7592	80064	2590040-4	. CONNECTOR, PLUG, ELEC OLD CONFIGURATION.....	1
6	PAOZZ	5940-00-143-4793	96906	MS25036-110	UOC:APC,AP2,AP3,AP5,AP6, . TERMINAL, LUG.....	1
7	PAOZZ	5935-00-833-8561	19207	8338561	. SHELL, ELECTRICAL CO NEW CONFIGURATION.....	1
7	PAOZZ	5935-00-833-8561	19207	8338561	. SHELL, ELECTRICAL CO OLD CONFIGURATION.....	2
8	MOOZO		81349	M13486/1-5	UOC:APC,AP2,AP3,AP5,AP6, . WIRE, ELECTRICAL MAKE FROM WIRE, 81349, M13486/1-5.....	V

END OF FIGURE

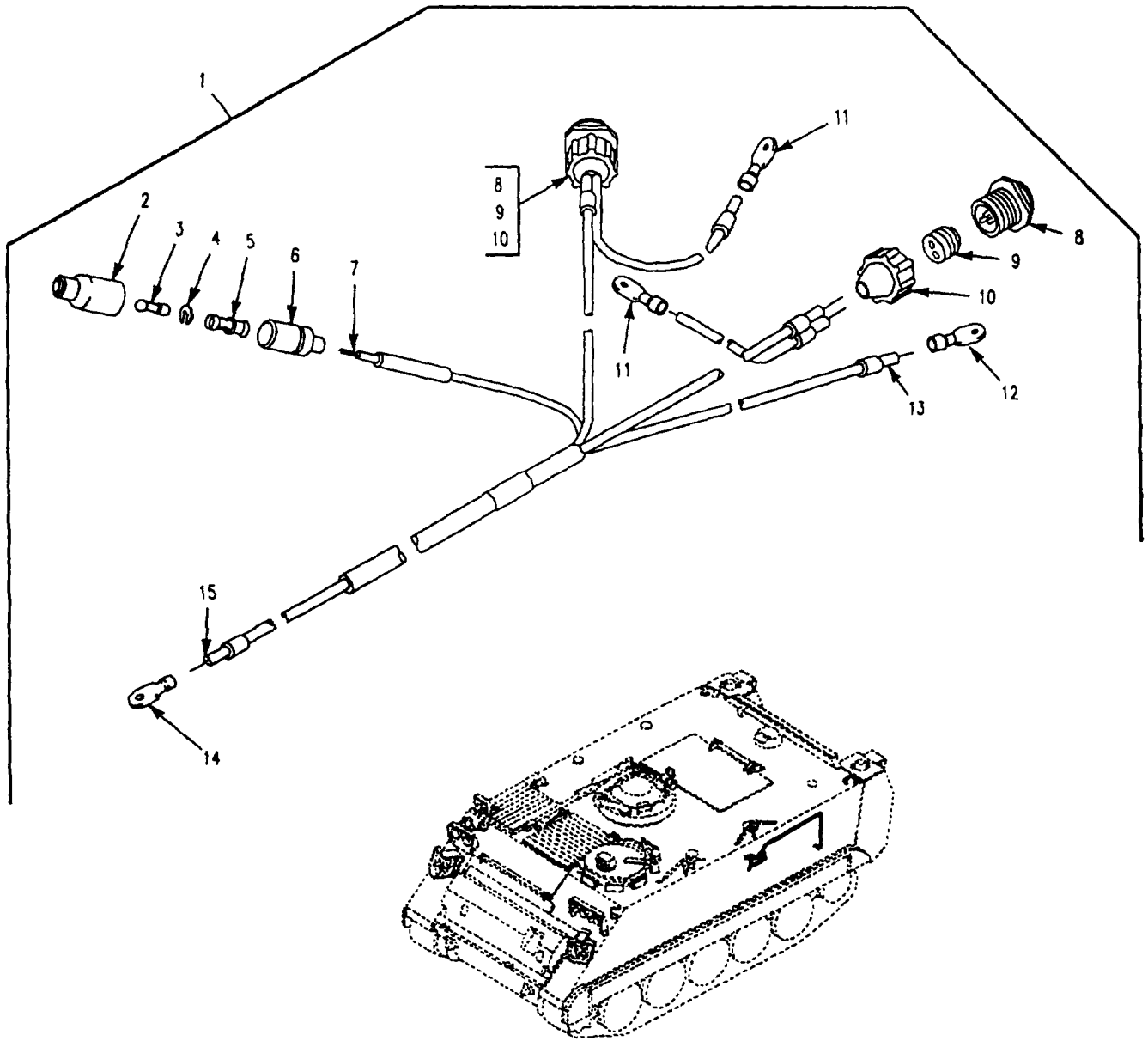

Figure 122. Wiring Harness, Radio, Left Side  
(M1059A3, M113A3)

## SECTION II

TM 9-2350-277-24P  
C02

(1) ITEM NO	(2) SMR	(3) NSN	(4) CAGE	(5) PART NUMBER	(6) DESCRIPTION AND USABLE ON CODE (UOC)	(7) QTY
					GROUP 0613 HULL OR CHASSIS WIRING HARNESS CONTINUED FIG. 122 WIRING HARNESS, RADIO LEFT SIDE (M113A3,M1059A3)	
1	PAOOO	6150-01-453-8622	19207	12349859-3	WIRING HARNESS,BRAN.....	1
2	PAOZZ	5935-00-695-9077	19207	8338572	UOC:APC,AP6, .SHELL,ELECTRICAL CO.....	1
3	PAOZZ	5935-00-214-0904	19207	7982907	UOC:APC,AP6, .DUMMY CONNECTOR,PLU.....	1
4	PAOZZ	5310-00-298-8903	19207	8338570	UOC:APC,AP6, .WASHER,FLAT.....	1
5	PAOZZ	5940-00-399-6676	19207	8338564	UOC:APC,AP6, .TERMINAL ASSEMBLY.....	1
6	PAOZZ	6150-01-453-8622	19207	8338589	UOC:APC,AP6, .SHELL.....	1
7	MOOZZ		81349	M13486/1-7	UOC:APC,AP6, .WIRE,ELECTRICAL MAKE FROM WIRE, 81349, M13486/1-7.....	V
8	PAOZZ	5935-00-201-6673	19207	7722352	UOC:APC,AP6, .CONNECTOR,RECEPTACL.....	2
9	PAOZZ	5325-00-338-1274	19207	7524564	UOC:APC,AP6, .GROMMET,NONMETALLIC.....	2
10	PAOZZ	5935-00-333-9414	19207	7723308	UOC:APC,AP6, .NUT,BUSHING RETAINE.....	2
11	PAOZZ	5940-00-113-9824	96906	MS20659-107	UOC:APC,AP6, .TERMINAL,LUG.....	2
12	PAOZZ	5940-00-705-6707	19207	7056707	UOC:APC,AP6, .TERMINAL,LUG.....	1
13	MOOZO		81349	M13486/1-5	UOC:APC,AP6, .WIRE,ELECTRICAL MAKE FROM WIRE, 81349, M13486/1-5.....	V
14	PAOZZ	5940-00-114-1314	96906	MS20659-129	UOC:APC,AP6, .TERMINAL,LUG.....	1
15	MOOZZ		19207	7056677	UOC:APC,AP6, .WIRE,ELECTRICAL MAKE FROM WIRE, 81349, M13486/1-9.....	V

END OF FIGURE

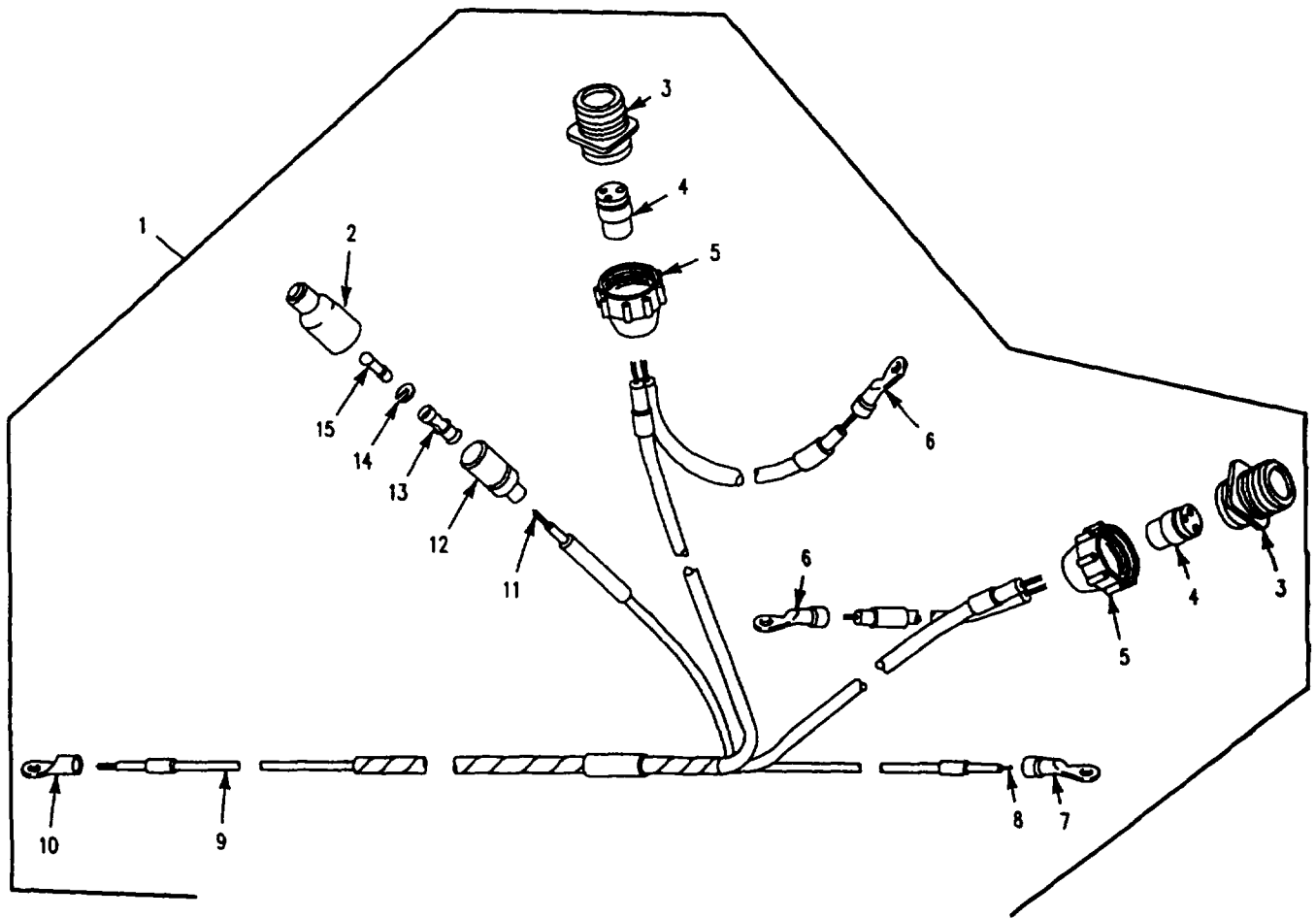

Figure 123. Wiring Harness, Radio, Right Side  
(M113A3)

## SECTION II

TM 9-2350-277-24P  
C02

(1) ITEM NO	(2) SMR	(3) NSN	(4) CAGE	(5) PART NUMBER	(6) DESCRIPTION AND USABLE ON CODE (UOC)	(7) QTY
					GROUP 0613 HULL OR CHASSIS WIRING HARNESS CONTINUED FIG. 123 WIRING HARNESS, RADIO RIGHT SIDE (M113A3)	
1	PAOOO	5995-01-246-1022	19207	12349859-2	WIRING HARNESS, BRAN.....	1
2	PAOZZ	5935-00-695-9077	19207	8338572	UOC:APC, .SHELL, ELECTRICAL CO.....	1
3	PAOZZ	5935-00-201-6673	19207	7722352	UOC:APC, .CONNECTOR, RECEPTAC.....	2
4	PAOZZ	5325-00-338-1274	19207	7524564	UOC:APC, .GROMMET, NONMETALLIC.....	2
5	PAOZZ	5935-00-333-9414	19207	7723308	UOC:APC, .NUT, BUSHING RETAINE.....	2
6	PAOZZ	5940-00-113-9824	96906	MS20659-107	UOC:APC, .TERMINAL, LUG.....	2
7	PAOZZ	5940-00-705-6707	19207	7056707	UOC:APC, .TERMINAL, LUG.....	1
8	MOOZO		81349	M13486/1-5	UOC:APC, .WIRE, ELECTRICAL MAKE FROM WIRE, 81349, M13486/1-5.....	V
9	MOOZZ		19207	7056677	UOC:APC, .WIRE, ELECTRICAL MAKE FROM WIRE, 81349, M13486/1-9.....	V
10	PAOZZ	5940-00-114-1314	96906	MS20659-129	UOC:APC, .TERMINAL, LUG.....	1
11	MOOZZ		81349	M13486/1-7	UOC:APC, .WIRE, ELECTRICAL MAKE FROM WIRE, 81349, M13486/1-7.....	V
12	PAOZZ	2590-00-695-9076	19207	8338569	UOC:APC, .SHELL, HEAD LIGHT CI.....	1
13	PAOZZ	5940-00-399-6676	19207	8338564	UOC:APC, .TERMINAL ASSEMBLY.....	1
14	PAOZZ	5310-00-298-8903	19207	8338570	UOC:APC, .WASHER, FLAT.....	1
15	PAOZZ	5935-00-214-0904	19207	7982907	UOC:APC, .DUMMY CONNECTOR, PLU.....	1

END OF FIGURE

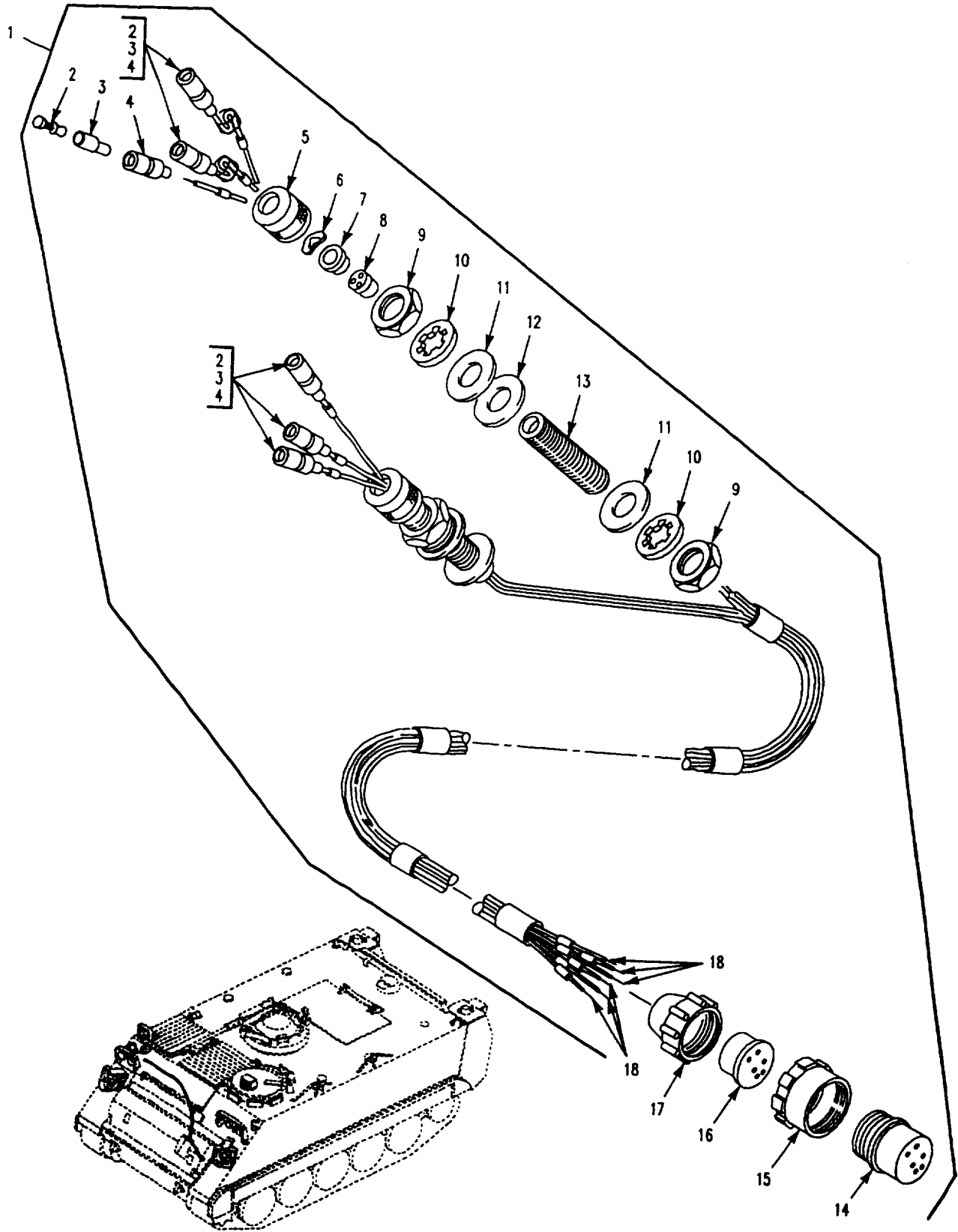

Figure 124. Wiring Harness, Headlight



SECTION II

TM 9-2350-277-24P

(1) ITEM NO	(2) SMR	(3) NSN	(4) CAGE	(5) PART NUMBER	(6) DESCRIPTION AND USABLE ON CODE (UOC)	(7) QTY
GROUP 0613 HULL OR CHASSIS WIRING HARNES CONTINUED FIG. 124 WIRING HARNES, HEADLIGHT						
1	PAOOO	6150-00-679-9203	19207	8763491	WIRING HARNES, BRAN.....	1
2	PAOZZ	5940-00-399-6676	19207	8338564	. TERMINAL ASSEMBLY.....	6
3	PAOZZ	5970-00-833-8562	19207	8338562	. INSULATOR, BUSHING.....	6
4	PAOZZ	5935-00-833-8561	19207	8338561	. SHELL, ELECTRICAL CO.....	6
5	PAOZZ	5975-00-705-6642	19207	7056642	. NUT, COUPLING, ELECTR.....	2
6	PAOZZ	5310-00-705-7355	19207	7057355	. WASHER, SPRING TENS.....	2
7	PAOZZ	5330-00-092-6881	19207	7056664	. RETAINER, PACKING.....	2
8	PAOZZ	5365-00-772-8311	19207	7728311	. BUSHING, NONMETALLIC.....	2
9	PAOZZ	5975-00-330-0120	19204	503060	. NUT.....	4
10	PAOZZ	5310-00-582-6714	96906	MS35333-49	. WASHER, LOCK.....	4
11	PAOZZ	5310-00-809-8541	96906	MS27183-27	. WASHER, FLAT.....	4
12	PAOZZ	5970-00-466-8614	19207	8756335	. INSULATOR, WASHER.....	2
13	PAOZZ	5975-00-405-1938	19207	8756336	. BUSHING, ELECTRICAL.....	2
14	PAOZZ	5935-00-686-2600	19207	8724245	UOC: APC, AP2, AP3, AP5, AP6, . CONNECTOR, PLUG, ELEC.....	1
15	PAOZZ	5310-01-154-6728	19207	8701325-1	. NUT, PLAIN, ROUND.....	1
16	XAOZZ		19207	10874858	. INSERT, ELECTRICAL C.....	1
17	PAOZZ	5935-00-333-9414	19207	7723308	. NUT, BUSHING RETAIN.....	1
18	MOOZO		81349	M13486/1-5	. WIRE, ELECTRICAL MAKE FROM WIRE, 81349, M13486/1-5.....	V

END OF FIGURE

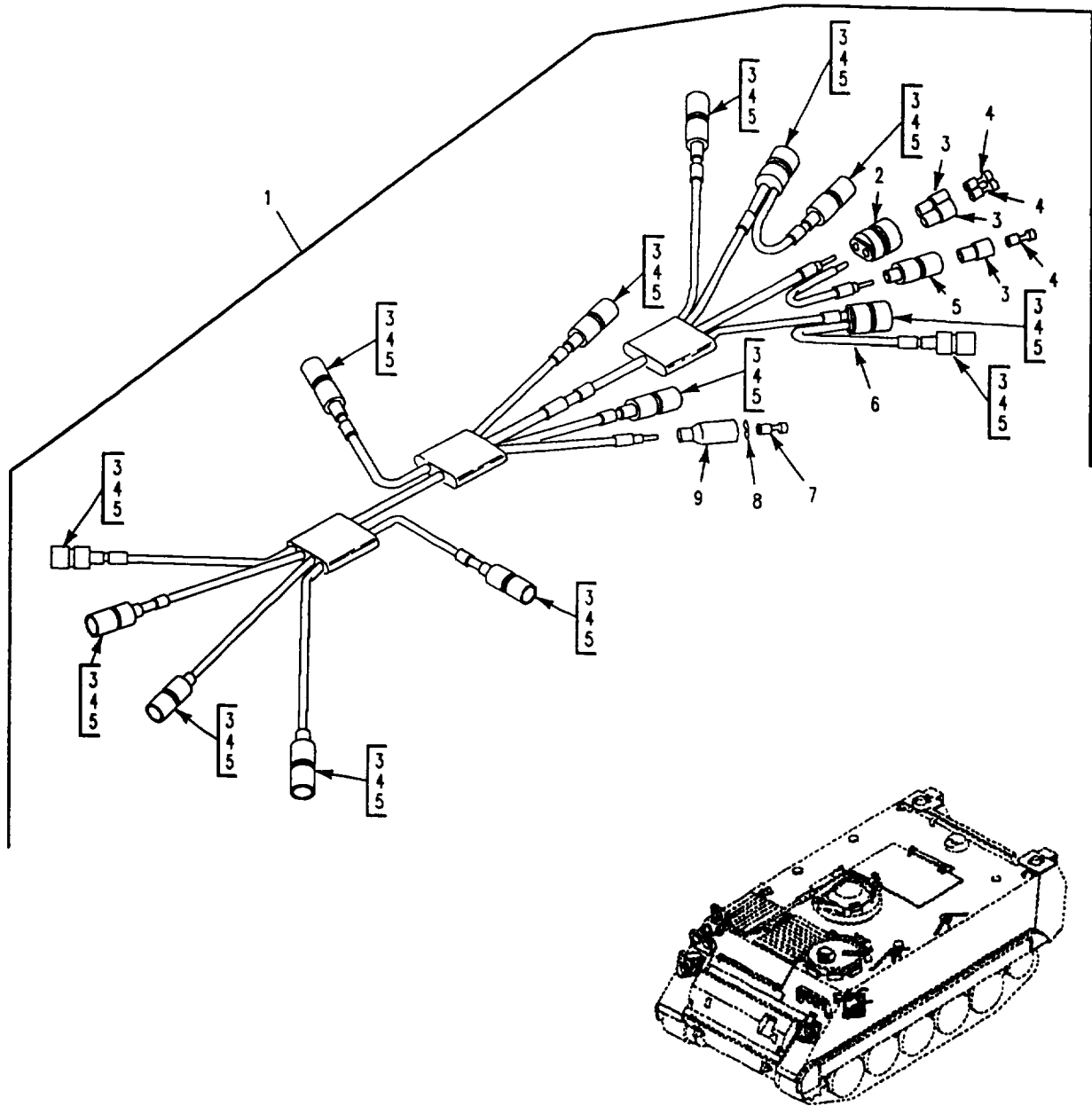

Figure 125. Cable, Special Purpose, Instrument Panel  
(M113A3, M1059A3, M1064A3, M577A3, M1068A3)

SECTION II

TM 9-2350-277-24P

(1) ITEM NO	(2) SMR	(3) NSN	(4) CAGE	(5) PART NUMBER	(6) DESCRIPTION AND USABLE ON CODE (UOC)	(7) QTY
					GROUP 0613 HULL OR CHASSIS WIRING HARNES CONTINUED FIG. 125 CABLE, SPECIAL PURPOSE, INSTRUMENT PANEL (M113A3, M1059A3, M1064A3, M1068A3, M577A3)	
1	PAOOO	6150-01-242-4723	19207	12349858	CABLE, ASSEMBLY, SPEC.....	1
2	PAOZA	5935-00-767-7936	96906	MS27145-1	UOC: APC, AP2, AP3, AP5, AP6, .CONNECTOR, PLUG, ELEC.....	3
3	PAOZZ	5970-00-833-8562	19207	8338562	UOC: APC, AP2, AP3, AP5, AP6, .INSULATOR, BUSHING.....	18
4	PAOZZ	5940-00-399-6676	19207	8338564	UOC: APC, AP2, AP3, AP5, AP6, .TERMINAL ASSEMBLY.....	18
5	PAOZZ	5935-00-833-8561	19207	8338561	UOC: APC, AP2, AP3, AP5, AP6, .SHELL, ELECTRICAL CO.....	12
6	MOOZO		81349	M13486/1-5	UOC: APC, AP2, AP3, AP5, AP6, .WIRE, ELECTRICAL MAKE FROM WIRE, 81349, M13486/1-5.....	V
7	PAOZA	5999-00-057-2929	96906	MS27148-2	UOC: APC, AP2, AP3, AP5, AP6, .CONTACT, ELECTRICAL.....	1
8	PAOZZ	5310-00-833-8567	19207	8338567	UOC: APC, AP2, AP3, AP5, AP6, .WASHER, SLOTTED.....	1
9	PAOZZ	5935-00-572-9180	19207	8338566	UOC: APC, AP2, AP3, AP5, AP6, .SHELL, ELECTRICAL CO.....	1

END OF FIGURE

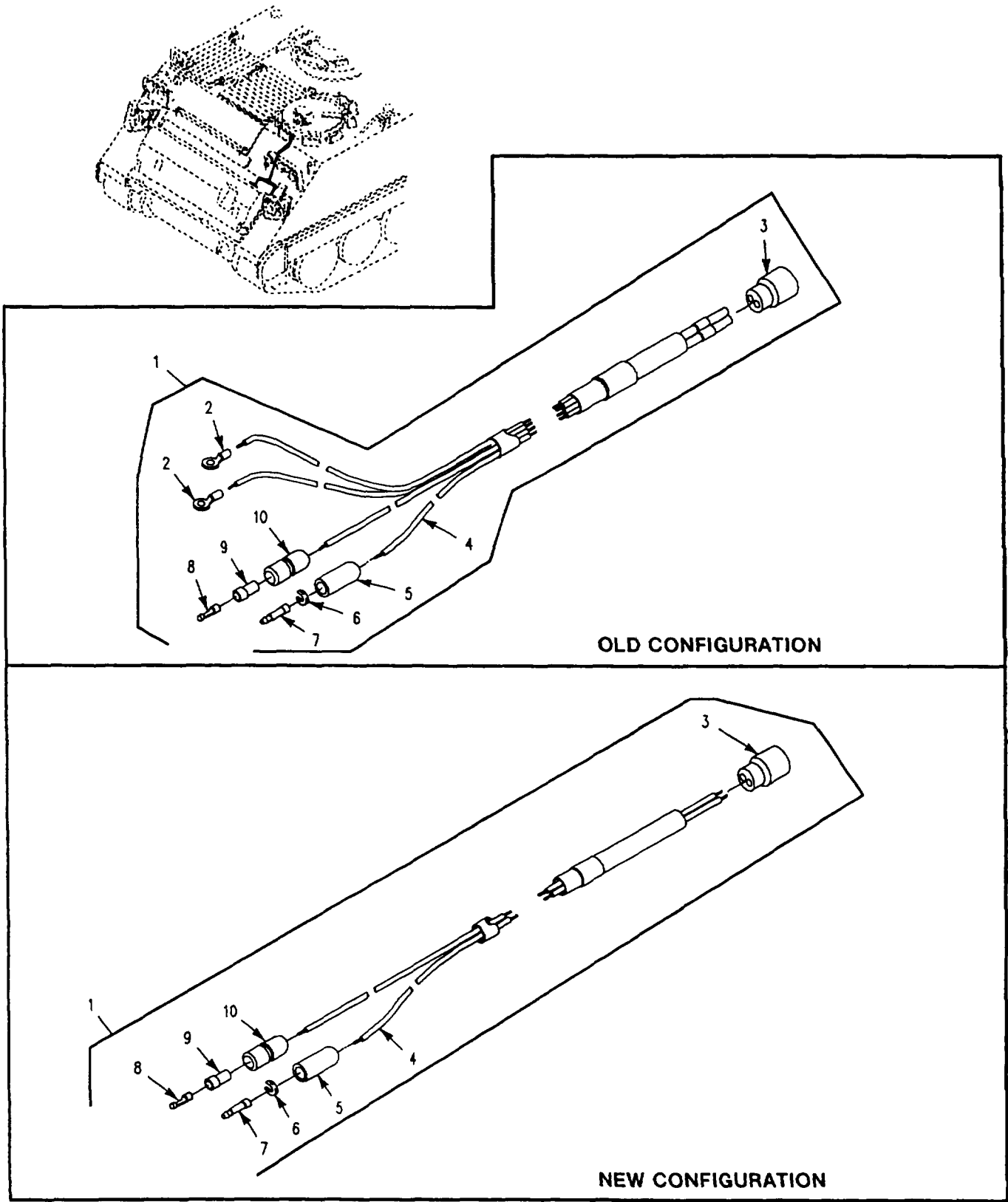

Figure 126. Wiring Harness, Warning Panel

SECTION II

TM 9-2350-277-24P

(1) ITEM NO	(2) SMR	(3) NSN	(4) CAGE	(5) PART NUMBER	(6) DESCRIPTION AND USABLE ON CODE (UOC)	(7) QTY
GROUP 0613 HULL OR CHASSIS WIRING HARNESS CONTINUED FIG. 126 WIRING HARNESS, WARNING PANEL						
1	PAOOF	6150-01-243-3884	19207	12349911	WIRING HARNESS, BRAN OLD CONFIGURATION.....	1
1	PAOZZ	6150-01-384-3995	19207	12369684	UOC: APC, AP2, AP3, AP5, AP6, CABLE ASSEMBLY, SPEC NEW CONFIGURATION.....	1
2	PAOZZ	5940-00-143-4780	96906	MS25036-108	. TERMINAL, LUG OLD CONFIGURATION....	2
3	PAFZZ	5935-01-106-6740	02660	44-104-10002-02	. CONNECTOR, PLUG, ELEC NEW CONFIGURATION.....	1
3	PAFZZ	5935-01-109-4897	02660	44-104-10004-02	. CONNECTOR, RECEPTACL OLD CONFIGURATION.....	1
4	MOOZO		81349	M13486/1-5	. WIRE, ELECTRICAL MAKE FROM WIRE, 81349, M13486/1-5.....	V
5	PAOZZ	5935-00-572-9180	19207	8338566	. SHELL, ELECTRICAL CO.....	1
6	PAOZZ	5310-00-833-8567	19207	8338567	. WASHER, SLOTTED.....	1
7	PAOZA	5999-00-057-2929	96906	MS27148-2	. CONTACT, ELECTRICAL.....	1
8	PAOZZ	5940-00-399-6676	19207	8338564	. TERMINAL ASSEMBLY.....	1
9	PAOZZ	5970-00-833-8562	19207	8338562	UOC: APC, AP2, AP3, AP5, AP6, . INSULATOR, BUSHING.....	1
10	PAOZZ	5935-00-833-8561	19207	8338561	. SHELL, ELECTRICAL CO.....	1

END OF FIGURE

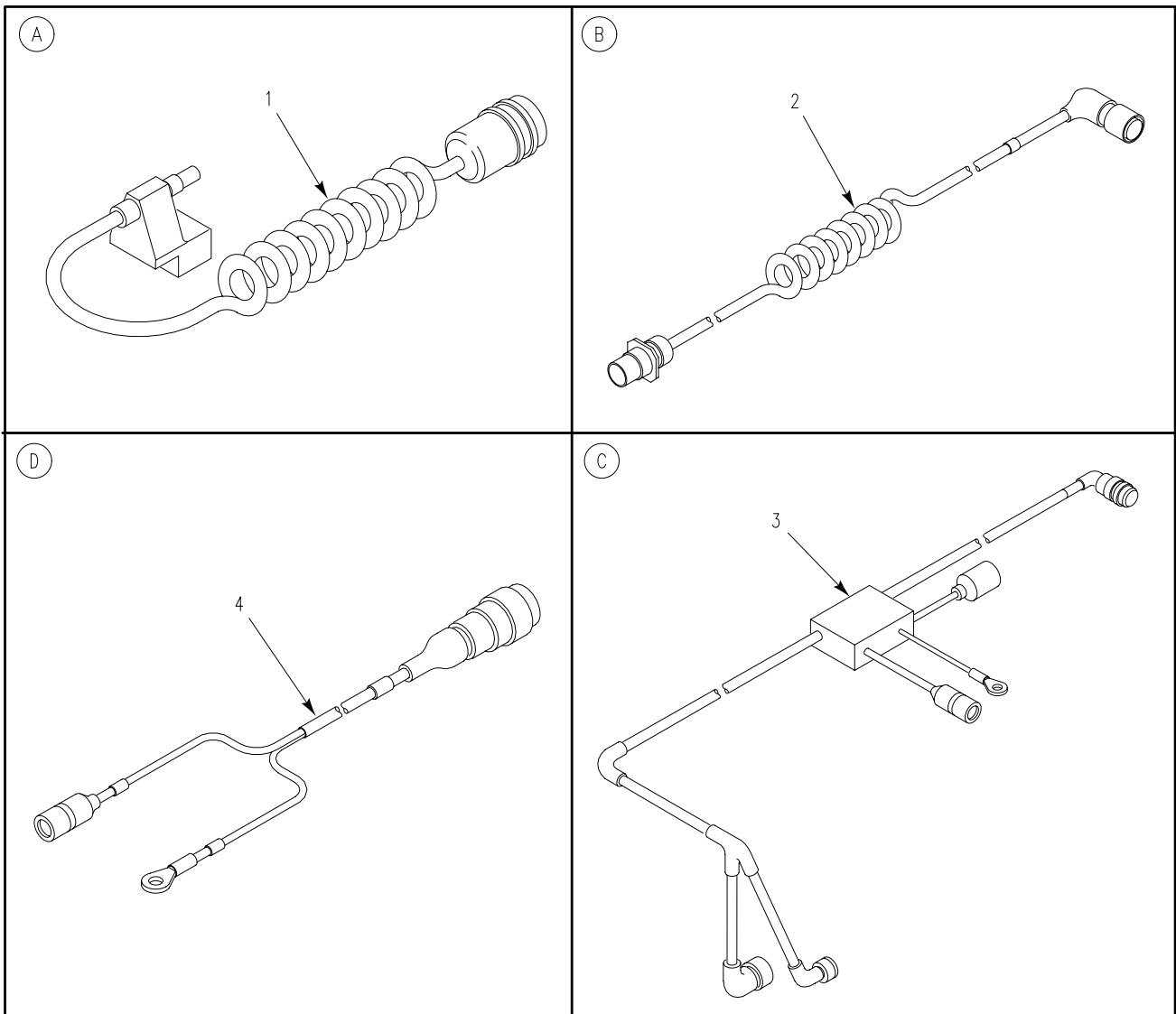
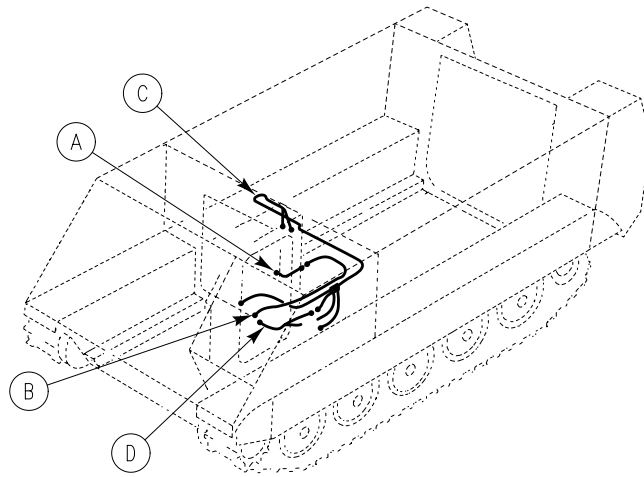

Figure 127. Driver's Vision Enhancer (DVE) Cable Assemblies (M58)

SECTION II

TM 9-2350-277-24P  
C02

(1) ITEM NO	(2) SMR	(3) NSN	(4) CAGE	(5) PART NUMBER	(6) DESCRIPTION AND USABLE ON CODE (UOC)	(7) QTY
					GROUP 0613 HULL OR CHASSIS WIRING HARNES CONTINUED FIG. 127 DRIVER'S VISION ENHANCER (DVE) CABLE ASSEMBLIES (M58)	
1	PAOZZ	5995-01-520-5581	19207	12461140	CABLE ASSY,SENSOR I INTERFACE..... UOC:AP8,	1
2	PAOZZ	5855-01-492-1461	19207	12461148	CABLE,SENSOR,INTERF..... UOC:AP8,	1
3	PAOZZ	5855-01-492-1465	19207	12461152	CABLE ASSY,CMDR DIS..... UOC:AP8,	1
4	PAOZZ	6150-01-482-6140	19207	12460610	CABLE ASSY,POWER EL..... UOC:AP8,	1

END OF FIGURE

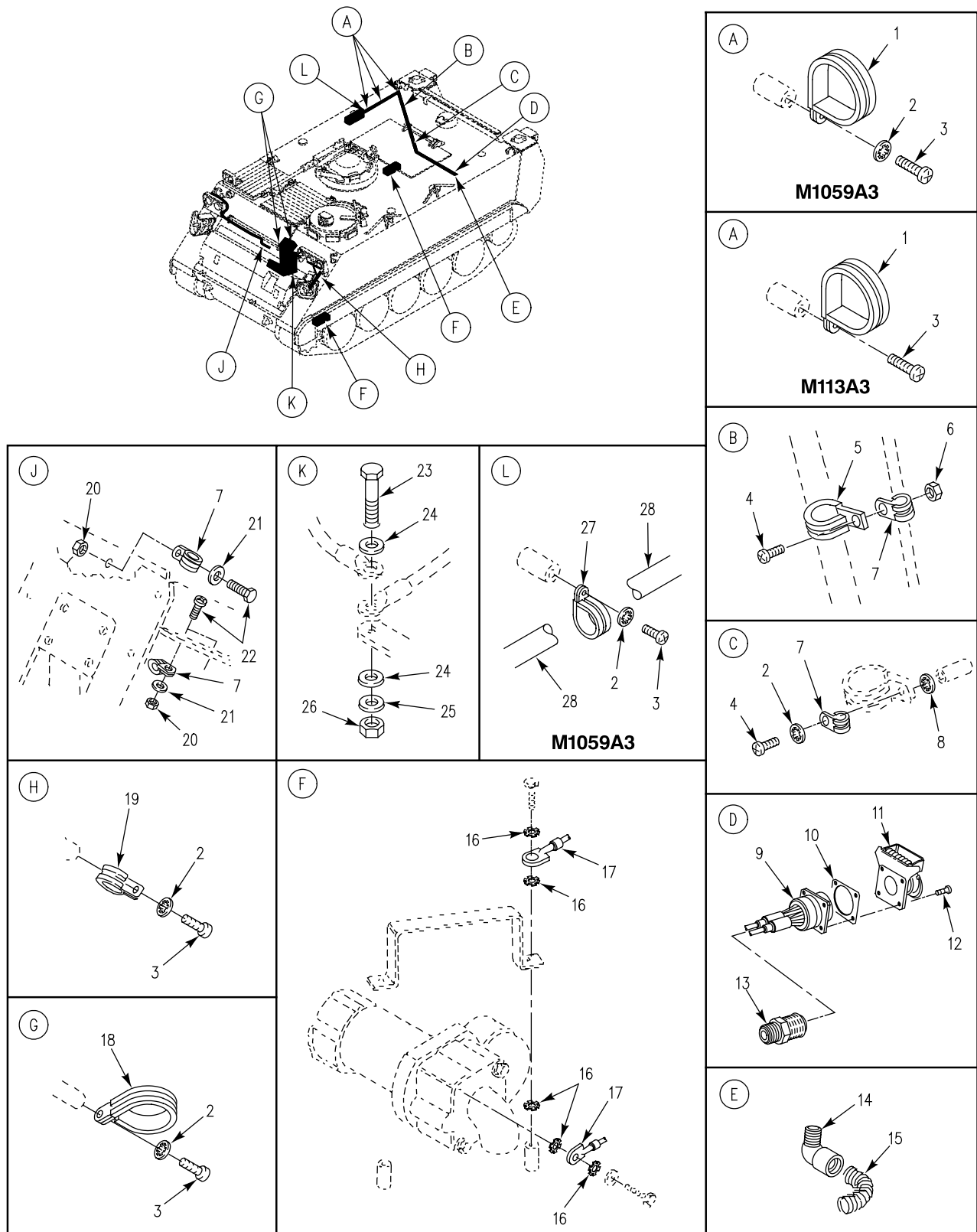

Figure 128. Electrical Wiring Harness Components and Mounting Hardware



SECTION II

TM 9-2350-277-24P  
C02

(1) ITEM NO	(2) SMR	(3) NSN	(4) CAGE	(5) PART NUMBER	(6) DESCRIPTION AND USABLE ON CODE (UOC)	(7) QTY
GROUP 0613 HULL OR CHASSIS WIRING HARNESS CONTINUED FIG. 128 ELECTRICAL WIRING HARNESS COMPONENTS AND MOUNTING HARDWARE						
1	PAOZZ	5340-00-291-5322	81343	AS21919WDG03	CLAMP, LOOP..... UOC:APC,	3
1	PAOZZ	5340-00-200-8559	96906	MS21919WDG7	CLAMP, LOOP..... UOC:AP6,	3
2	PAOZZ	5310-00-576-5752	80205	MS35333-39	WASHER, LOCK..... UOC:APC, AP2, AP3, AP5,	2
2	PAOZZ	5310-00-576-5752	80205	MS35333-39	WASHER, LOCK..... UOC:AP6,	6
2	PAOZZ	5310-00-576-5752	80205	MS35333-39	WASHER, LOCK..... UOC:AP8,	3
3	PAOZZ	5305-00-984-6210	96906	MS35206-263	SCREW, MACHINE..... UOC:APC,	4
3	PAOZZ	5305-00-984-6210	96906	MS35206-263	SCREW, MACHINE..... UOC:AP6,	7
3	PAOZZ	5305-00-984-6210	96906	MS35206-263	SCREW, MACHINE..... UOC:AP8,	4
4	PAOZZ	5305-00-989-7435	80205	MS35207-264	SCREW, MACHINE.....	2
5	PAFZZ	5340-00-200-3045	96906	MS21919WDG24	CLAMP, LOOP.....	1
6	PAOZZ	5310-00-877-5797	80205	MS21044N3	NUT, SELF-LOCKING, HE.....	1
7	PAFZZ	5340-00-598-0146	96906	MS21919WDG6	CLAMP, LOOP.....	5
8	PAOZZ	5310-00-080-9786	96906	MS45904-60	WASHER, LOCK..... UOC:APC, AP2, AP6, AP8,	1
9	PAOZZ	2590-00-930-2332	19207	11589191	WIRING HARNESS, BRAN.....	1
10	PAOZZ	5330-00-576-4609	19207	7525965	GASKET.....	1
11	PAOZZ	5935-00-773-1428	19207	7731428	COVER, ELECTRICAL CO.....	1
12	PAOZZ	5305-00-068-7837	80204	B1821AH025C063N	SCREW, CAP, HEXAGON H..... UOC:AP2,	4
12	PAOZZ	5305-00-068-0508	80204	B1821BH025C075N	SCREW, CAP, HEXAGON H..... UOC:APC, AP3, AP5, AP6,	4
12	PAOZZ	5305-01-516-3741	80204	B1821BH025C076N	SCREW, CAP, HEXAGON H..... UOC:AP8,	4
13	PAOZZ	5975-00-930-2330	19207	11589190	BOX CONNECTOR, ELECT.....	1
14	PAOZZ	5975-01-054-6967	19207	11588831	BOX CONNECTOR, ELECT.....	1
15	PAOZZ	5360-00-079-4683	19207	10932533	SPRING, HELICAL, COMP.....	1
16	PAOZZ	5310-00-067-6357	96906	MS45904-69	WASHER, LOCK.....	10
17	PAOZZ	6150-00-999-2100	19207	10886459	LEAD, ELECTRICAL.....	2
18	PAOZZ	5340-00-598-0529	96906	MS21919WDG28	CLAMP, LOOP.....	2
19	PAFZZ	5340-00-664-8188	96906	MS21919WDG20	CLAMP, LOOP.....	1
20	PAOZZ	5310-00-902-6676	96906	MS21083N3	NUT, SELF-LOCKING, HE.....	2
21	XDOZZ	5310-01-253-1618	96906	MS51412-18	WASHER, FLAT.....	2
22	PAOZZ	5305-00-984-7341	96906	MS35191-273	SCREW, MACHINE.....	2
23	PAOZZ	5305-00-068-0511	80204	B1821BH038C125N	SCREW, CAP, HEXAGON H.....	1
24	PAOZZ	5310-00-080-6004	96906	MS27183-14	WASHER, FLAT.....	2
25	PAOZZ	5310-01-053-1936	81349	M12133/1-6P	WASHER, SPRING TENSI.....	1
26	PAOZZ	5310-00-087-4652	81349	M45913/1-6CG5C	NUT, SELF-LOCKING, HE.....	1
27	PAOZZ	5340-00-291-5322	81343	AS21919WDG03	CLAMP, LOOP..... UOC:AP6,	1
28	MOOZZ		19207	12349553	LEAD, ELECTRICAL..... UOC:AP6,	1

END OF FIGURE

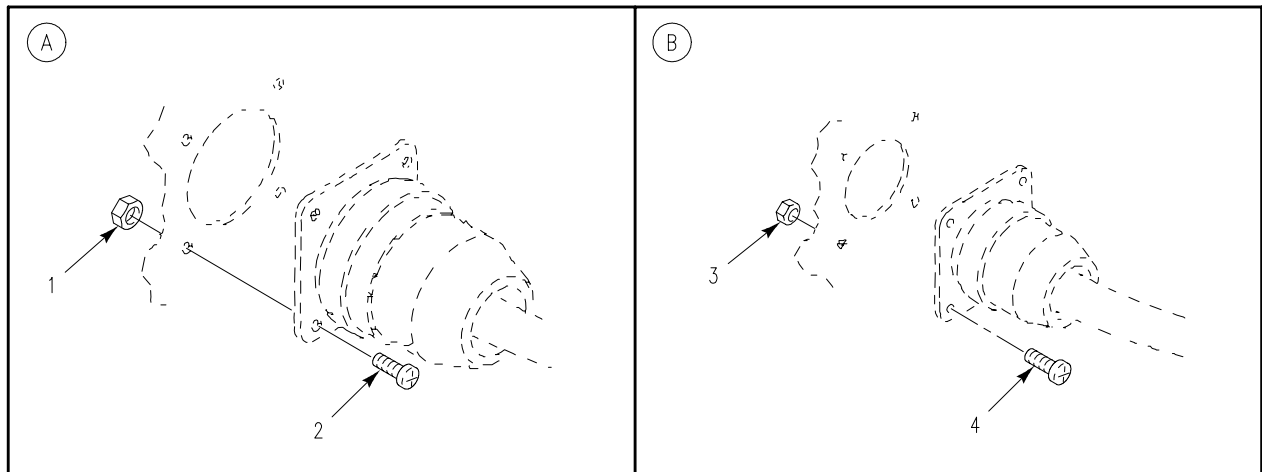
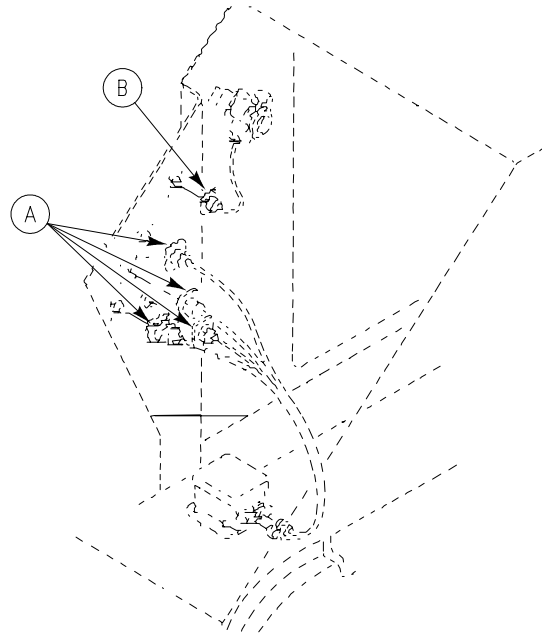

Figure 129. Electrical Harness Attaching Hardware

**SECTION II**

**TM 9-2350-277-24P**

(1) ITEM NO	(2) SMR	(3) NSN	(4) CAGE	(5) PART NUMBER	(6) DESCRIPTION AND USABLE ON CODE (UOC)	(7) QTY
					GROUP 0613 HULL OR CHASSIS WIRING HARNES CONTINUED FIG. 129 ELECTRICAL HARNES ATTACHING HARDWARE	
1	PAOZZ	5310-00-811-3494	96906	MS21044N08	NUT, SELF-LOCKING, HE.....	16
2	PAOZZ	5305-00-984-6195	96906	MS35206-247	SCREW, MACHINE.....	16
3	PAOZZ	5310-00-081-8087	96906	MS21044N06	NUT, SELF-LOCKING, HE.....	4
4	PAOZZ	5305-00-889-3001	96906	MS35206-231	SCREW, MACHINE.....	4

END OF FIGURE

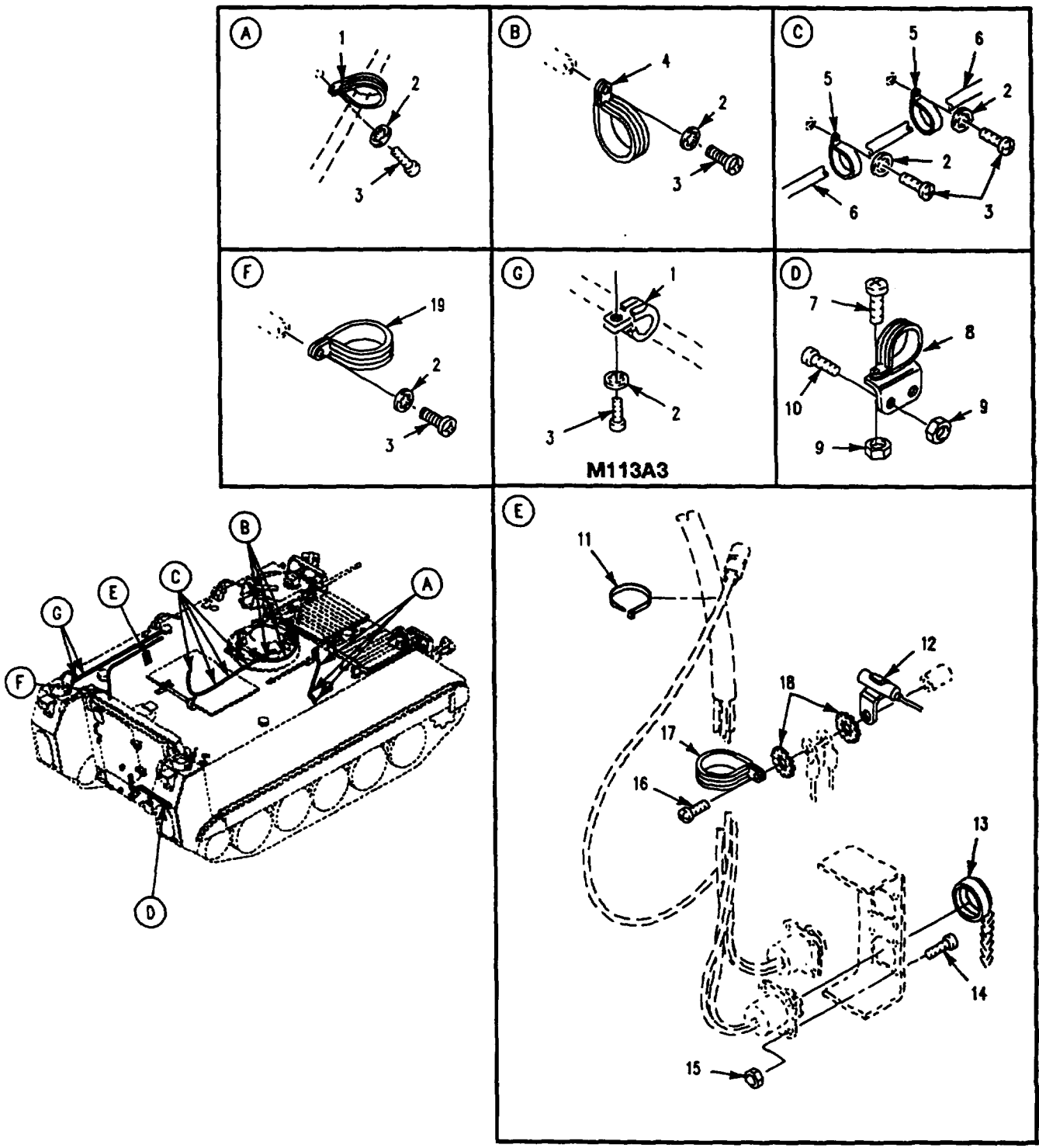

Figure 130. Electrical Harness Attaching Hardware

SECTION II

TM 9-2350-277-24P

(1) ITEM NO	(2) SMR	(3) NSN	(4) CAGE	(5) PART NUMBER	(6) DESCRIPTION AND USABLE ON CODE (UOC)	(7) QTY
GROUP 0613 HULL OR CHASSIS WIRING HARNES CONTINUED FIG. 130 ELECTRICAL HARNES ATTACHING HARDWARE						
1	PAFZZ	5340-00-291-5323	96906	MS21919WDG4	CLAMP, LOOP.....	3
2	PAOZZ	5310-00-576-5752	96906	MS35333-39	WASHER, LOCK..... UOC: APC, AP2, AP3, AP5, AP6,	17
2	PAOZZ	5310-00-576-5752	96906	MS35333-39	WASHER, LOCK..... UOC: AP8,	5
3	PAOZZ	5305-00-984-6210	96906	MS35206-263	SCREW, MACHINE..... UOC: APC, AP2, AP3, AP5, AP6,	17
3	PAOZZ	5305-00-984-6210	96906	MS35206-263	SCREW, MACHINE..... UOC: AP8,	5
4	PAFZZ	5340-00-598-0588	96906	MS21919WDF22	CLAMP, LOOP.....	3
5	PAOZZ	5340-01-046-5903	96906	MS21919WDG9	CLAMP, LOOP..... UOC: APC, AP6,	5
5	PAOZZ	5340-01-046-5903	96906	MS21919WDG9	CLAMP, LOOP..... UOC: AP8,	2
6	PAOZZ	6150-01-246-0942	19207	12350256-2	LEAD, ELECTRICAL..... UOC: APC, AP6,	1
6	PAOZZ	6150-01-444-4461	19207	12350256-5	LEAD, ELECTRICAL..... UOC: AP8,	1
7	PAOZZ	5305-00-989-7434	96906	MS35207-263	SCREW, MACHINE..... UOC: APC, AP2, AP6, AP8,	1
8	PAFZZ	5340-01-136-1196	19207	8376683	CLAMP, LOOP..... UOC: APC, AP2, AP6, AP8,	1
9	PAOZZ	5310-00-877-5797	96906	MS21044N3	NUT, SELF-LOCKING, HE..... UOC: APC, AP2, AP6, AP8,	3
10	PAOZZ	5305-00-993-1848	96906	MS35207-265	SCREW, MACHINE..... UOC: APC, AP2, AP6, AP8,	2
11	PAOZZ	5975-00-570-9598	96906	MS3367-7-9	STRAP, TIEDOWN, ELECT..... UOC: APC, AP6,	1
12	PAOZZ	5910-00-050-2023	81349	CA32KFB104	CAPACITOR, FIXED, PAP..... UOC: APC, AP6,	1
13	PAOZZ	5935-01-176-1708	96906	MS25043-22DA	COVER, ELECTRICAL CO..... UOC: APC, AP6,	2
14	PAOZZ	5305-00-984-4992	96906	MS35206-232	SCREW, MACHINE..... UOC: APC, AP6,	8
15	PAOZZ	5310-00-081-8087	96906	MS21044N06	NUT, SELF-LOCKING, HE..... UOC: APC, AP6,	8
16	PAOZZ	5305-00-984-6213	96906	MS35206-266	SCREW, MACHINE..... UOC: APC, AP6,	1
17	PAOZZ	5340-00-664-8163	96906	MS21919WDG11	CLAMP, LOOP..... UOC: APC, AP6,	1
18	PAOZZ	5310-00-080-9786	96906	MS45904-60	WASHER, LOCK..... UOC: APC, AP6,	2
19	PAOZZ	5340-00-584-6556	96906	MS21919WDG10	CLAMP, LOOP..... UOC: APC, AP2, AP6,	1

END OF FIGURE

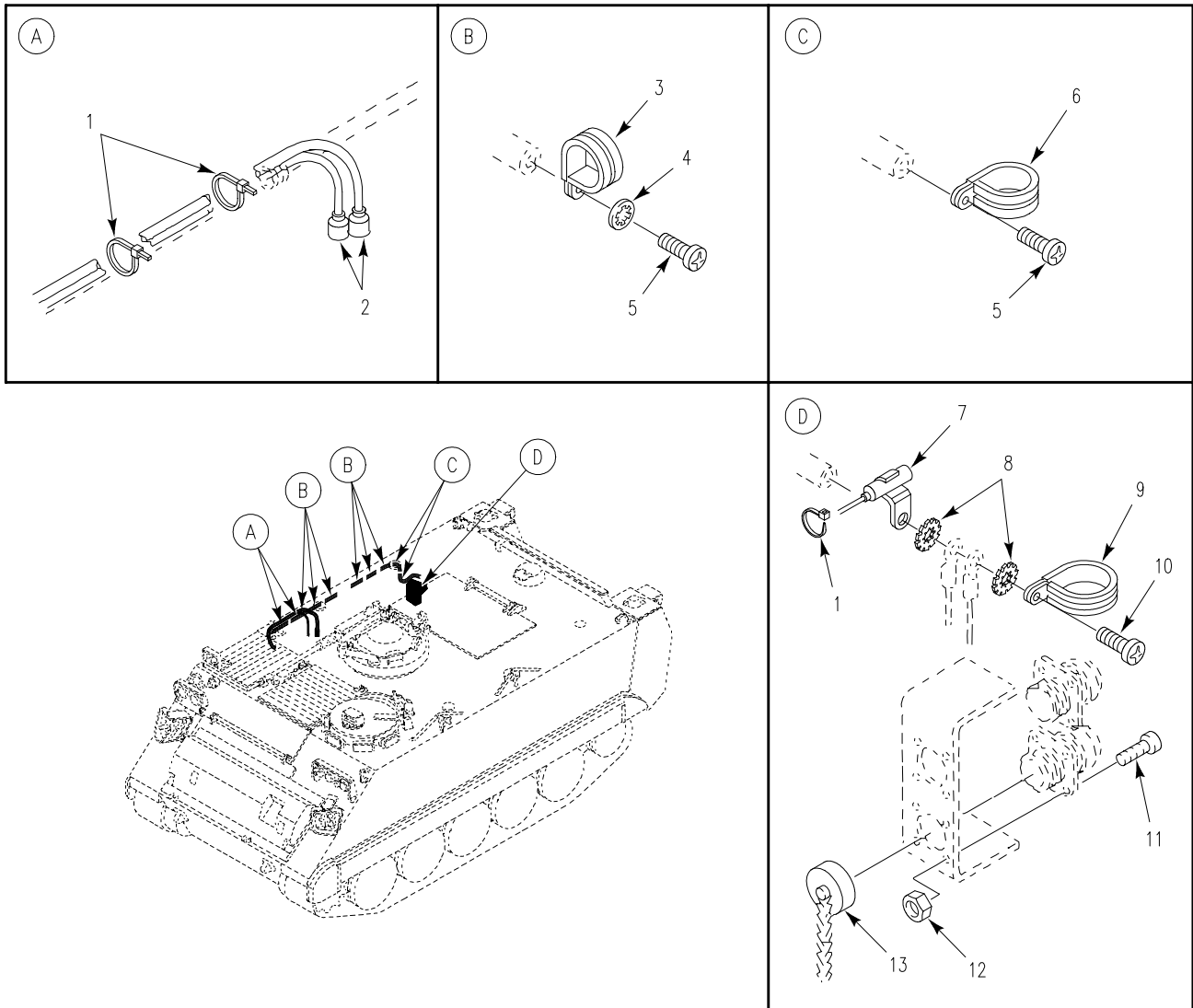

Figure 131. Electrical Harness Attaching Hardware (M113A3,M58)

SECTION II

TM 9-2350-277-24P

(1) ITEM NO	(2) SMR	(3) NSN	(4) CAGE	(5) PART NUMBER	(6) DESCRIPTION AND USABLE ON CODE (UOC)	(7) QTY
GROUP 0613 HULL OR CHASSIS WIRING HARNES CONTINUED FIG. 131 ELECTRICAL HARNES ATTACHING HARDWARE (M113A3,M58)						
1	PAOZZ	5975-00-570-9598	96906	MS3367-7-9	STRAP, TIEDOWN, ELECT..... UOC:APC, AP8,	3
2	PAOZZ	6150-00-782-1753	19207	10875121	WIRING HARNES..... UOC:APC, AP8,	1
3	PAFZZ	5340-00-598-0146	96906	MS21919WDG6	CLAMP, LOOP..... UOC:APC,	6
4	PAOZZ	5310-00-576-5752	96906	MS35333-39	WASHER, LOCK..... UOC:APC,	6
5	PAOZZ	5305-00-984-6210	96906	MS35206-263	SCREW, MACHINE..... UOC:APC,	8
6	PAOZZ	5340-00-598-0146	96906	MS21919WDG6	CLAMP, LOOP..... UOC:APC,	2
7	PAOZZ	5910-00-050-2023	81349	CA32KFB104	CAPACITOR, FIXED, PAP..... UOC:APC,	1
8	PAOZZ	5310-00-080-9786	96906	MS45904-60	WASHER, LOCK..... UOC:APC,	2
9	PAOZZ	5340-00-664-8163	96906	MS21919WDG11	CLAMP, LOOP..... UOC:APC,	1
10	PAOZZ	5305-00-984-6213	96906	MS35206-266	SCREW, MACHINE..... UOC:APC,	1
11	PAOZZ	5305-00-984-4992	96906	MS35206-232	SCREW, MACHINE..... UOC:APC,	8
12	PAOZZ	5310-00-081-8087	96906	MS21044N06	NUT, SELF-LOCKING, HE..... UOC:APC,	8
13	PAOZZ	5935-01-176-1708	96906	MS25043-22DA	COVER, ELECTRICAL CO..... UOC:APC,	2

END OF FIGURE

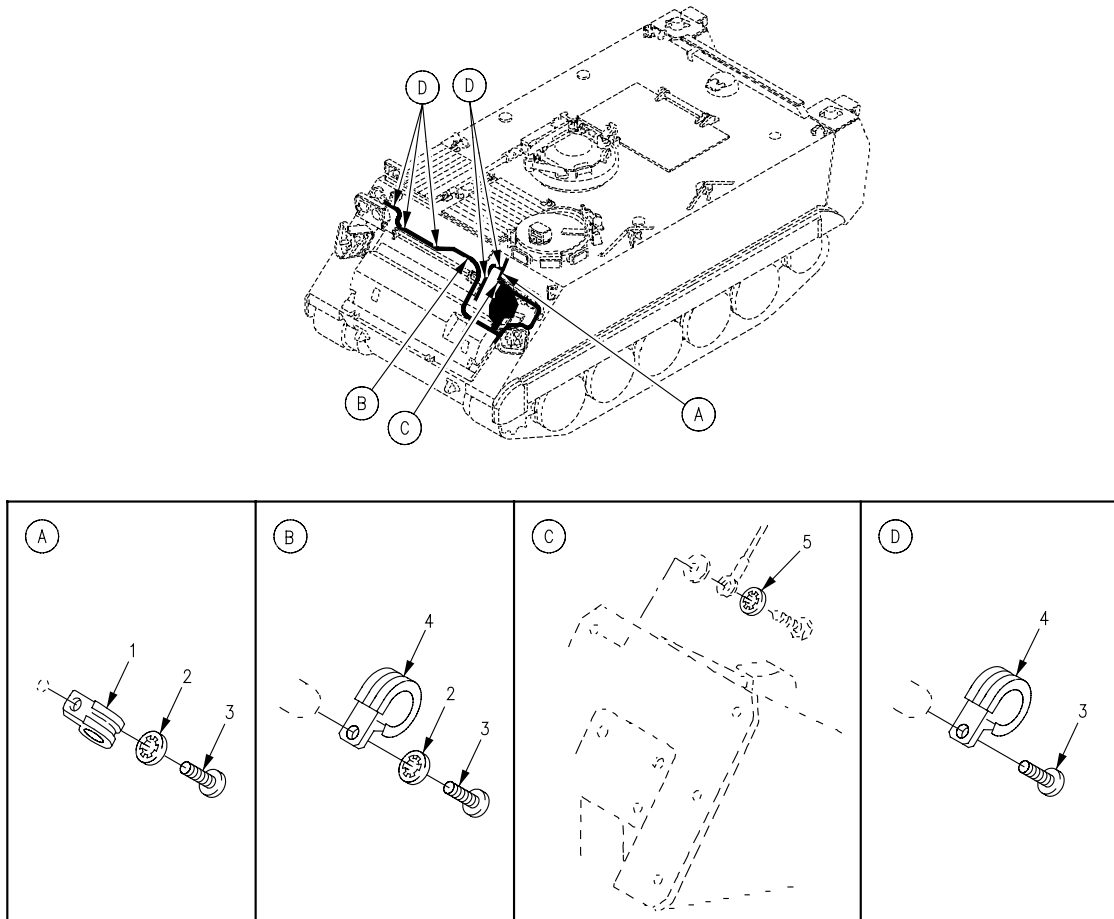

Figure 132. Electrical Harness Attaching Hardware



**SECTION II**

**TM 9-2350-277-24P**

(1) ITEM NO	(2) SMR	(3) NSN	(4) CAGE	(5) PART NUMBER	(6) DESCRIPTION AND USABLE ON CODE (UOC)	(7) QTY
					GROUP 0613 HULL OR CHASSIS WIRING HARNES CONTINUED FIG. 132 ELECTRICAL HARNES ATTACHING HARDWARE	
1	PAOZZ	5340-00-200-8560	96906	MS21919WDG5	CLAMP, LOOP.....	1
2	PAOZZ	5310-00-576-5752	96906	MS35333-39	WASHER, LOCK.....	2
3	PAOZZ	5305-00-984-6210	96906	MS35206-263	SCREW, MACHINE.....	8
4	PAFZZ	5340-00-291-5347	96906	MS21919WDG8	CLAMP, LOOP.....	7
5	PAOZZ	5310-00-595-7237	96906	MS35333-42	WASHER, LOCK.....	1

END OF FIGURE

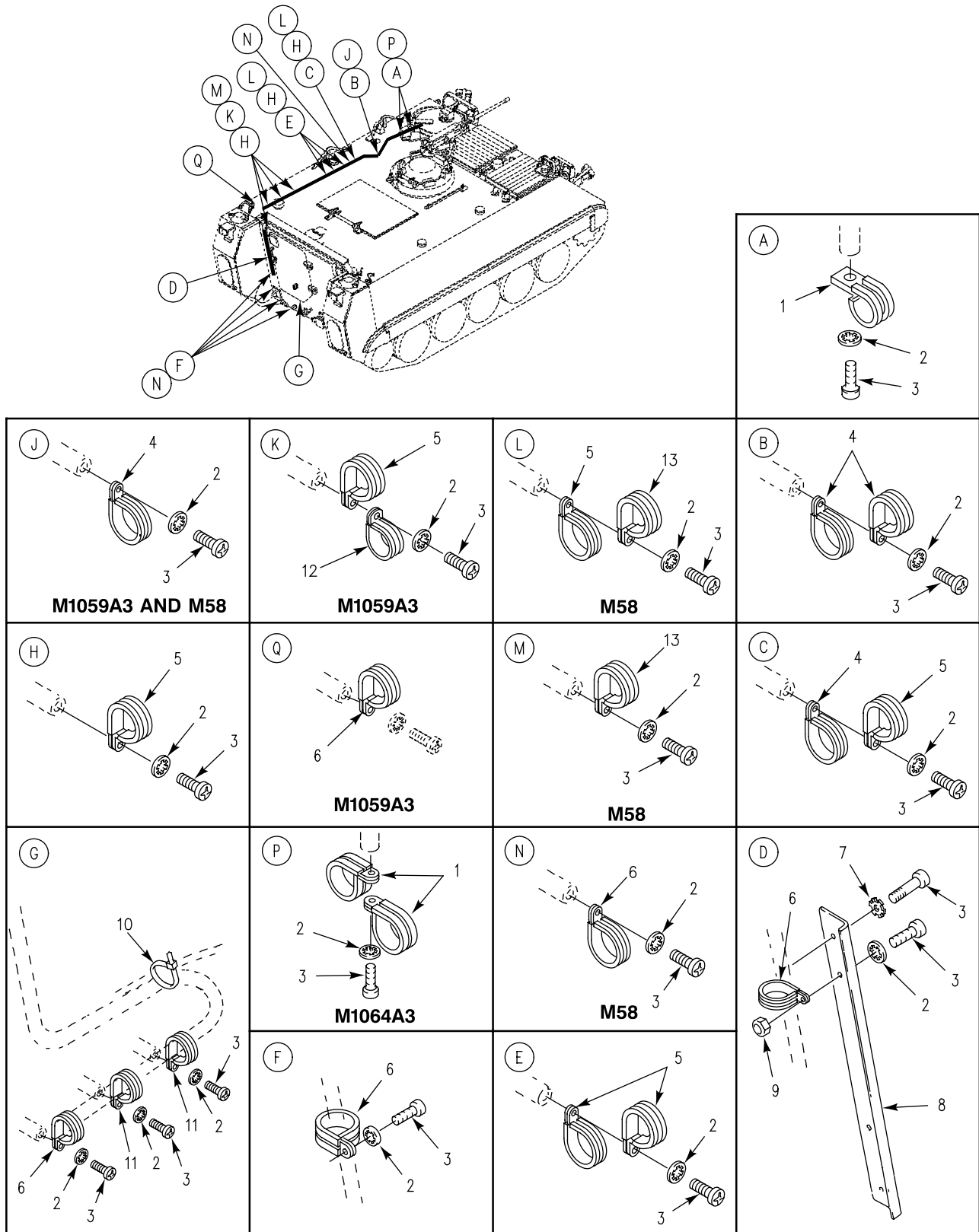

Figure 133. Electrical Harness Attaching Hardware (M1059A3, M1064A3, M113A3, M58)

SECTION II

TM 9-2350-277-24P

(1) ITEM NO	(2) SMR	(3) NSN	(4) CAGE	(5) PART NUMBER	(6) DESCRIPTION AND USABLE ON CODE (UOC)	(7) QTY
					GROUP 0613 HULL OR CHASSIS WIRING HARNES CONTINUED FIG. 133 ELECTRICAL HARNES ATTACHING HARDWARE (M113A3,M1059A3,M1064A3,M58)	
1	PAOZZ	5340-00-286-9421	96906	MS21919WDG13	CLAMP, LOOP..... UOC:AP2,	4
1	PAFZZ	5340-00-664-8164	96906	MS21919WDG15	CLAMP, LOOP..... UOC:APC, AP6, AP8,	2
2	PAOZZ	5310-00-576-5752	96906	MS35333-39	WASHER, LOCK..... UOC:APC,	14
2	PAOZZ	5310-00-576-5752	96906	MS35333-39	WASHER, LOCK..... UOC:AP2,	2
2	PAOZZ	5310-00-576-5752	96906	MS35333-39	WASHER, LOCK..... UOC:AP6,	18
2	PAOZZ	5310-00-576-5752	96906	MS35333-39	WASHER, LOCK..... UOC:AP8,	17
3	PAOZZ	5305-00-984-6210	96906	MS35206-263	SCREW, MACHINE..... UOC:APC, AP6,	20
3	PAOZZ	5305-00-984-6210	96906	MS35206-263	SCREW, MACHINE..... UOC:AP8,	19
4	PAOZZ	5340-00-664-8163	96906	MS21919WDG11	CLAMP, LOOP..... UOC:APC,	2
4	PAOZZ	5340-00-664-8163	96906	MS21919WDG11	CLAMP, LOOP..... UOC:AP6, AP8,	1
5	PAOZZ	5340-00-584-6556	96906	MS21919WDG10	CLAMP, LOOP..... UOC:APC,	12
5	PAOZZ	5340-00-584-6556	96906	MS21919WDG10	CLAMP, LOOP..... UOC:AP6,	8
5	PAOZZ	5340-00-584-6556	96906	MS21919WDG10	CLAMP, LOOP..... UOC:AP8,	4
6	PAFZZ	5340-00-291-5347	96906	MS21919WDG8	CLAMP, LOOP..... UOC:APC,	7
6	PAOZZ	5340-00-291-5347	96906	MS21919WDG8	CLAMP, LOOP..... UOC:AP2,	15
6	PAOZZ	5340-00-291-5347	96906	MS21919WDG8	CLAMP, LOOP..... UOC:AP6, AP8,	5
7	PAOZZ	5310-00-080-9786	96906	MS45904-60	WASHER, LOCK..... UOC:APC, AP6,	2
8	PAOZZ	5975-00-782-1757	19207	10886475	PROTECTOR, ELECTRICA..... UOC:APC, AP2, AP6, AP8,	1
9	PAOZZ	5310-00-877-5797	96906	MS21044N3	NUT, SELF-LOCKING, HE..... UOC:AP2,	2
9	PAOZZ	5310-00-934-9758	96906	MS35649-202	NUT, PLAIN, HEXAGON..... UOC:APC, AP6, AP8,	2
10	PAFZZ	5340-00-679-9230	19207	8704583	STRAP, WEBBING..... UOC:APC, AP6, AP8,	1
11	PAOZZ	5340-01-046-5903	96906	MS21919WDG9	CLAMP, LOOP..... UOC:AP6, AP8,	2
12	PAOZZ	5340-00-200-8560	96906	MS21919WDG5	CLAMP, LOOP..... UOC:AP6,	4
13	PAOZZ	5340-00-286-9418	96906	MS21919WDG16	CLAMP, LOOP..... UOC:AP8,	8

END OF FIGURE

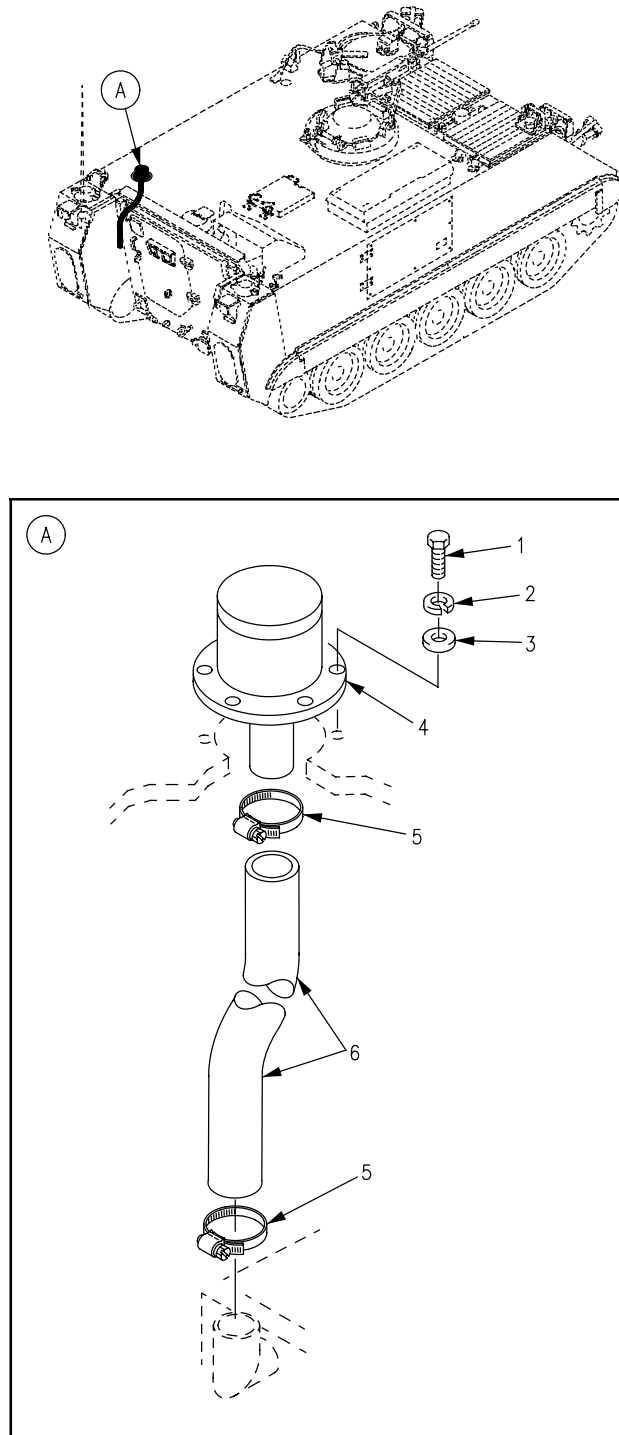

Figure 134. Electrical Harness Attaching Hardware (M58)

**SECTION II**

**TM 9-2350-277-24P**

(1) ITEM NO	(2) SMR	(3) NSN	(4) CAGE	(5) PART NUMBER	(6) DESCRIPTION AND USABLE ON CODE (UOC)	(7) QTY
					GROUP 0613 HULL OR CHASSIS WIRING HARNESS CONTINUED FIG. 134 ELECTRICAL HARNESS ATTACHING HARDWARE (M58)	
1	PAOZZ	5305-00-225-3843	80204	B1821BH025C100N	SCREW,CAP,HEXAGON H..... UOC:AP8,	6
2	PAOZZ	5310-00-582-5965	96906	MS35338-44	WASHER, LOCK..... UOC:AP8,	6
3	PAOZZ	5310-00-809-4058	96906	MS27183-10	WASHER, FLAT..... UOC:AP8,	6
4	PAOZZ	2590-01-138-9131	19207	12306887	VENT FITTING, BATTER..... UOC:AP8,	1
5	PAOZZ	4730-00-908-3193	96906	MS35842-12	CLAMP, HOSE..... UOC:AP8,	2
6	PAOZZ	4720-01-222-3727	96906	MS521301B112270	HOSE, NONMETALLIC..... UOC:AP8,	1

END OF FIGURE

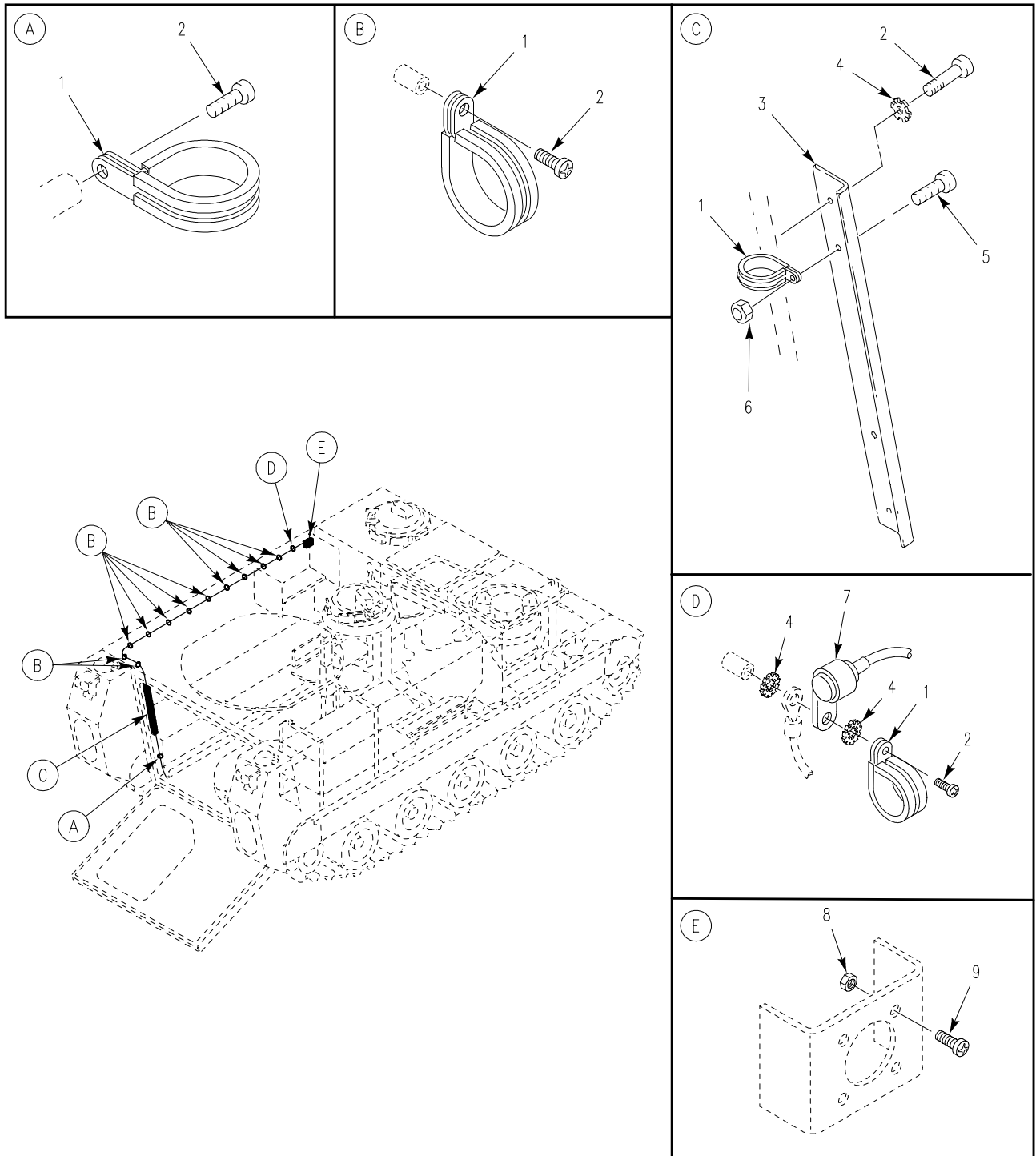

Figure 135. Electrical Harness Attaching Hardware (M1064A3)

SECTION II

TM 9-2350-277-24P

(1) ITEM NO	(2) SMR	(3) NSN	(4) CAGE	(5) PART NUMBER	(6) DESCRIPTION AND USABLE ON CODE (UOC)	(7) QTY
					GROUP 0613 HULL OR CHASSIS WIRING HARNES CONTINUED FIG. 135 ELECTRICAL HARNES ATTACHING HARDWARE (M1064A3)	
1	PAOZZ	5340-00-291-5347	96906	MS21919WDG8	CLAMP, LOOP..... UOC:AP2,	15
2	PAOZZ	5305-00-984-6210	96906	MS35206-263	SCREW, MACHINE..... UOC:AP2,	15
3	PAOZZ	5975-00-782-1757	19207	10886475	PROTECTOR, ELECTRICA..... UOC:AP2,	1
4	PAOZZ	5310-00-080-9786	96906	MS45904-60	WASHER, LOCK..... UOC:AP2,	4
5	PAOZZ	5305-00-989-7434	96906	MS35207-263	SCREW, MACHINE..... UOC:AP2,	2
6	PAOZZ	5310-00-877-5797	96906	MS21044N3	NUT, SELF-LOCKING, HE..... UOC:AP2,	2
7	PAOZZ	5910-00-050-2023	81349	CA32KFB104	CAPACITOR, FIXED, PAP..... UOC:AP2,	1
8	PAOZZ	5310-00-081-8087	96906	MS21044N06	NUT, SELF-LOCKING, HE..... UOC:AP2,	4
9	PAOZZ	5305-00-889-3001	96906	MS35206-231	SCREW, MACHINE..... UOC:AP2,	4

END OF FIGURE

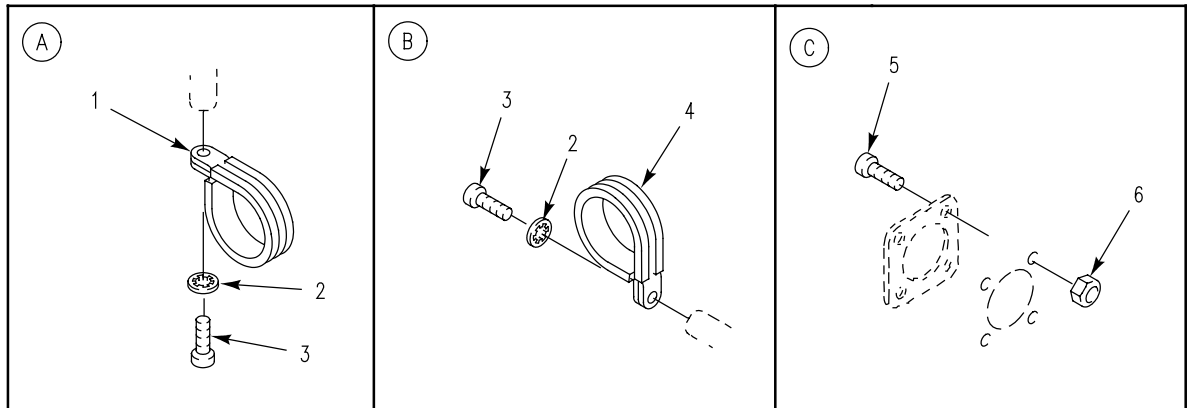
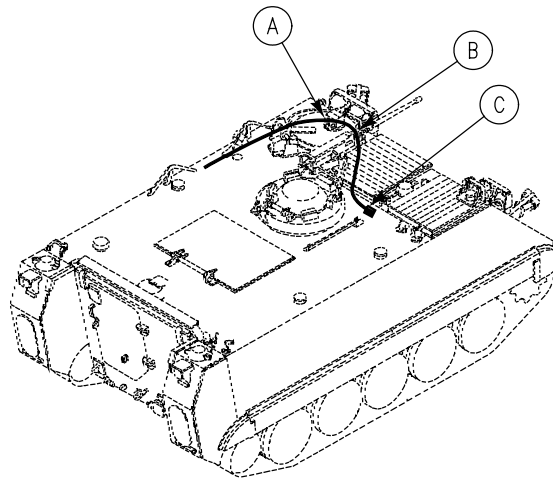

Figure 136. Electrical Harness Attaching Hardware



SECTION II

TM 9-2350-277-24P

(1) ITEM NO	(2) SMR	(3) NSN	(4) CAGE	(5) PART NUMBER	(6) DESCRIPTION AND USABLE ON CODE (UOC)	(7) QTY
					GROUP 0613 HULL OR CHASSIS WIRING HARNES CONTINUED FIG. 136 ELECTRICAL HARNES ATTACHING HARDWARE	
1	PAOZZ	5340-00-584-6556	96906	MS21919WDG10	CLAMP, LOOP.....	1
2	PAOZZ	5310-00-576-5752	96906	MS35333-39	WASHER, LOCK..... UOC: APC, AP5,	1
2	PAOZZ	5310-00-576-5752	96906	MS35333-39	WASHER, LOCK..... UOC: AP2, AP3, AP6, AP8,	2
3	PAOZZ	5305-00-984-6210	96906	MS35206-263	SCREW, MACHINE.....	2
4	PAOZZ	5340-01-046-5903	96906	MS21919WDG9	CLAMP, LOOP.....	1
5	PAFZZ	5305-00-995-3444	96906	MS35207-266	SCREW, MACHINE.....	4
6	PAOZZ	5310-00-808-0975	72962	22ND8-02	NUT, SELF-LOCKING, SP..... UOC: APC, AP2, AP6, AP8,	7
6	PAFZZ	5310-01-138-4717	96906	MS51866-8	NUT, SELF-LOCKING, SP..... UOC: AP3, AP5,	4

END OF FIGURE

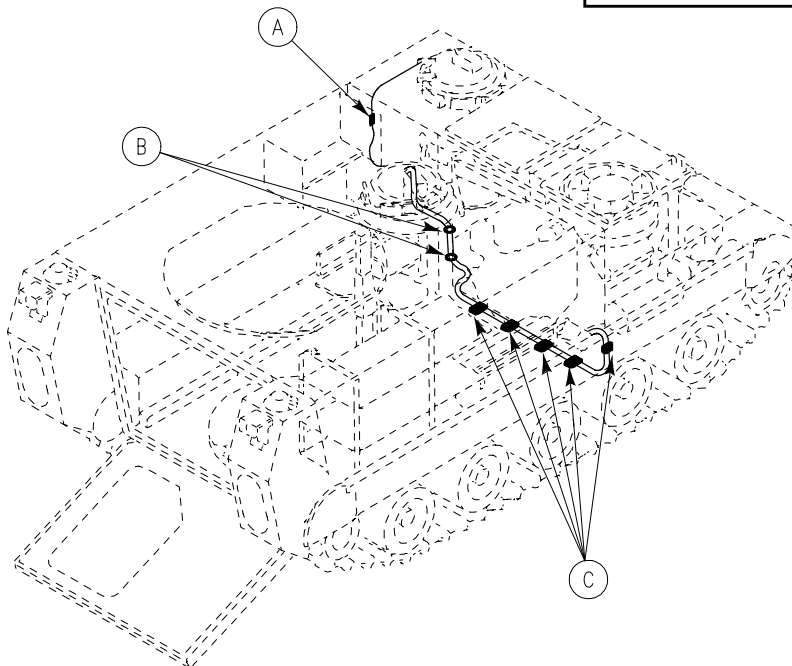
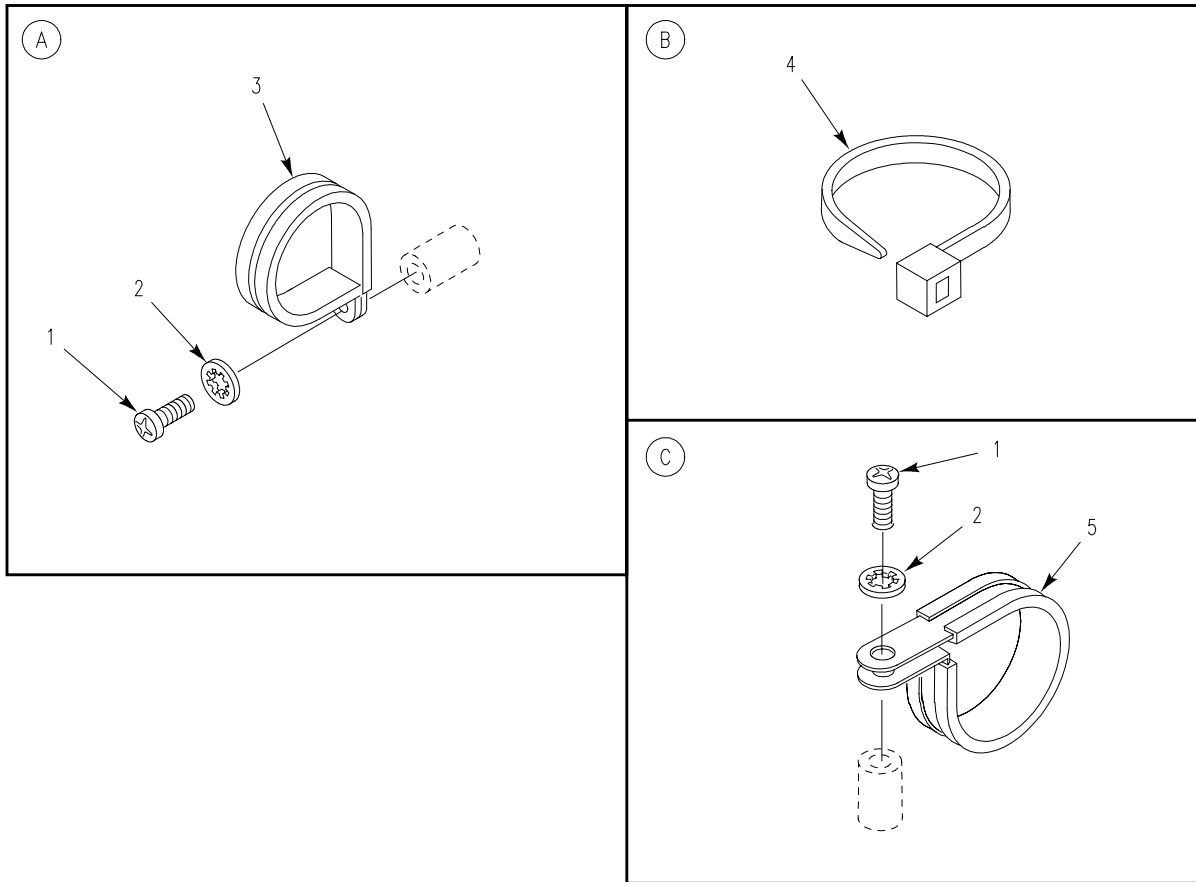

Figure 137. Electrical Harness Attaching Hardware (M1064A3)

SECTION II

TM 9-2350-277-24P

(1) ITEM NO	(2) SMR	(3) NSN	(4) CAGE	(5) PART NUMBER	(6) DESCRIPTION AND USABLE ON CODE (UOC)	(7) QTY
					GROUP 0613 HULL OR CHASSIS WIRING HARNESS CONTINUED FIG. 137 ELECTRICAL HARNESS ATTACHING HARDWARE (M1064A3)	
1	PAOZZ	5305-00-984-6210	96906	MS35206-263	SCREW, MACHINE..... UOC:AP2,	5
2	PAOZZ	5310-00-576-5752	96906	MS35333-39	WASHER, LOCK..... UOC:AP2,	5
3	PAOZZ	5340-00-291-5347	96906	MS21919WDG8	CLAMP, LOOP..... UOC:AP2,	1
4	PAOZZ	5975-01-034-5871	96906	MS3367-7-0	STRAP, TIEDOWN, ELECT..... UOC:AP2,	V
5	PAOZZ	5340-00-929-1794	96906	MS21334-31	CLAMP, LOOP..... UOC:AP2,	4

END OF FIGURE

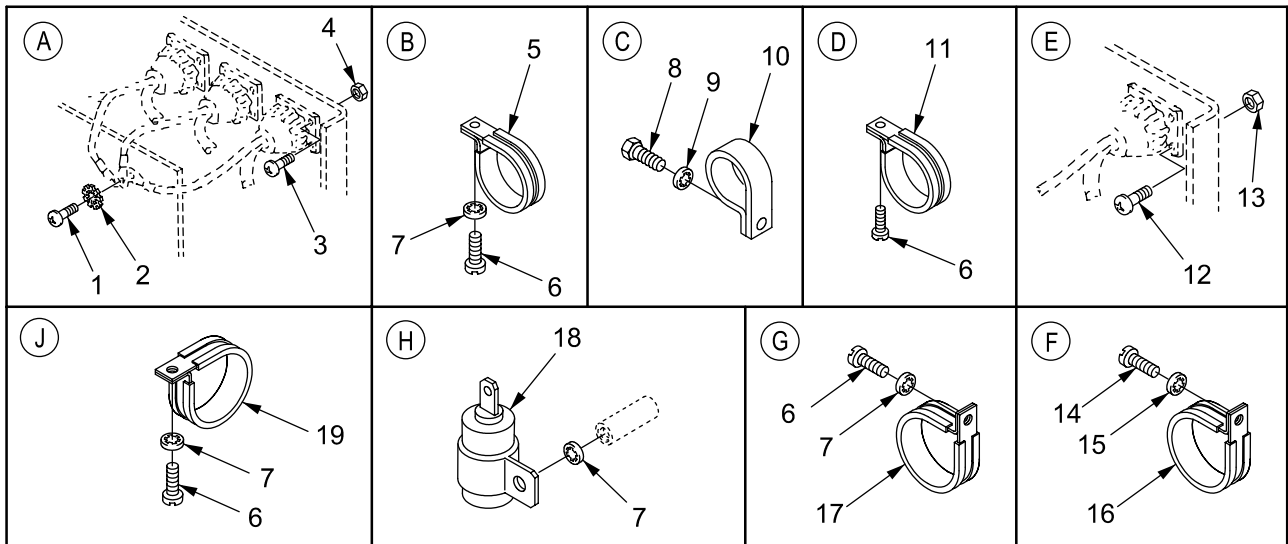
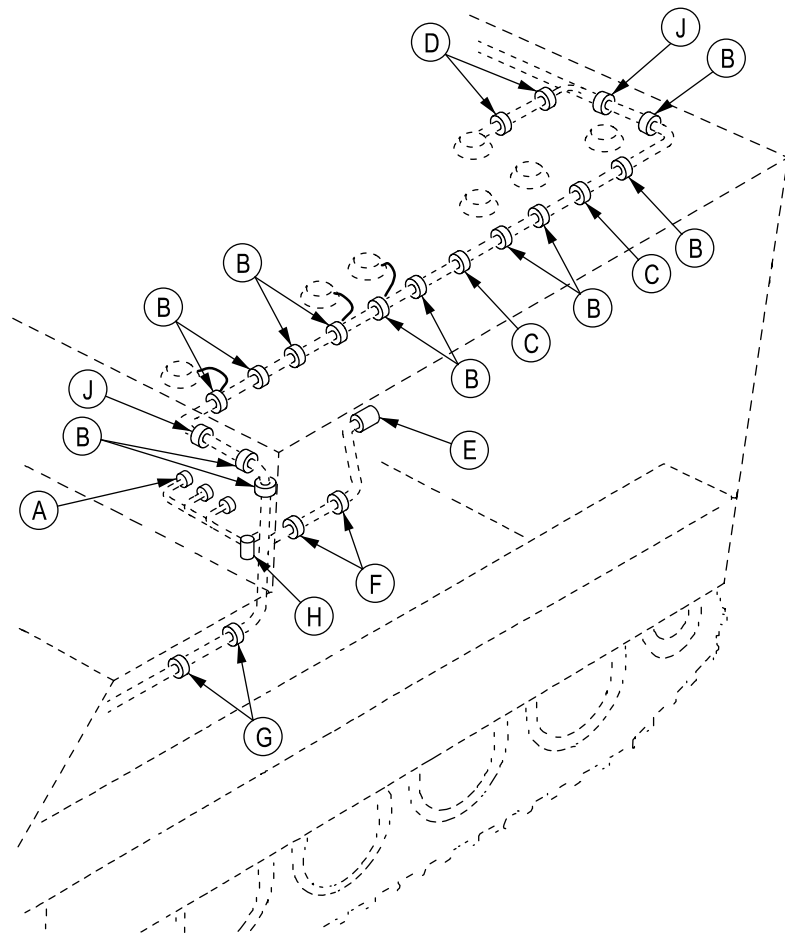

Figure 138. Main Harness Attaching Hardware, Left Side (M577A3)

## SECTION II

TM 9-2350-277-24P  
C02

(1) ITEM NO	(2) SMR	(3) NSN	(4) CAGE	(5) PART NUMBER	(6) DESCRIPTION AND USABLE ON CODE (UOC)	(7) QTY
					GROUP 0613 HULL OR CHASSIS WIRING HARNESS CONTINUED FIG. 138 MAIN HARNESS ATTACHING HARDWARE, LEFT SIDE (M577A3,M1068A3)	
1	PAOZZ	5305-00-988-1725	80205	MS35206-281	SCREW, MACHINE.....	1
					UOC:AP5,	
2	PAOZZ	5310-00-067-6357	96906	MS45904-69	WASHER, LOCK.....	3
					UOC:AP5,	
3	PAOZZ	5305-00-889-3001	96906	MS35206-231	SCREW, MACHINE.....	12
					UOC:AP5,	
4	PAOZZ	5310-00-081-8087	80205	MS21044N06	NUT, SELF-LOCKING, HE.....	12
					UOC:AP5,	
5	PAOZZ	5340-00-286-9418	96906	MS21919WDG16	CLAMP, LOOP.....	12
					UOC:AP5,	
6	PAOZZ	5305-00-984-6210	96906	MS35206-263	SCREW, MACHINE.....	18
					UOC:AP5,	
7	PAOZZ	5310-00-576-5752	80205	MS35333-39	WASHER, LOCK.....	4
					UOC:AP3, AP5,	
8	PAOZZ	5306-00-226-4825	80204	B1821BH031C075N	BOLT, MACHINE.....	2
					UOC:AP5,	
9	PAOZZ	5310-00-167-0721	96906	MS35333-41	WASHER, LOCK.....	2
					UOC:AP5,	
10	PAOZZ	5340-00-764-7052	96906	MS21333-116	CLAMP, LOOP.....	2
					UOC:AP5,	
11	PAOZZ	5340-00-291-5322	81343	AS21919WDG03	CLAMP, LOOP.....	2
					UOC:AP5,	
12	PAOZZ	5305-00-889-2999	80205	MS35206-217	SCREW, MACHINE.....	4
					UOC:AP3, AP5,	
13	PAOZZ	5310-00-088-0551	80205	MS21044N04	NUT, SELF-LOCKING, HE.....	4
					UOC:AP3, AP5,	
14	PAOZZ	5305-00-988-1724	96906	MS35206-280	SCREW, MACHINE.....	2
					UOC:AP3, AP5,	
15	PAOZZ	5310-00-550-1130	80205	MS35333-40	WASHER, LOCK.....	2
					UOC:AP3, AP5,	
16	PAOZZ	5340-00-775-5845	19207	7755845	CLAMP, LOOP.....	2
					UOC:AP3, AP5,	
17	PAOZZ	5340-00-664-8164	96906	MS21919WDG15	CLAMP, LOOP.....	2
					UOC:AP3, AP5,	
18	PAOZZ	5910-00-050-2023	81349	CA32KFB104	CAPACITOR, FIXED, PAP.....	1
					UOC:AP3, AP5,	
19	PAOZZ	5340-00-598-0529	96906	MS21919WDG28	CLAMP, LOOP.....	1
					UOC:AP3, AP5,	

END OF FIGURE

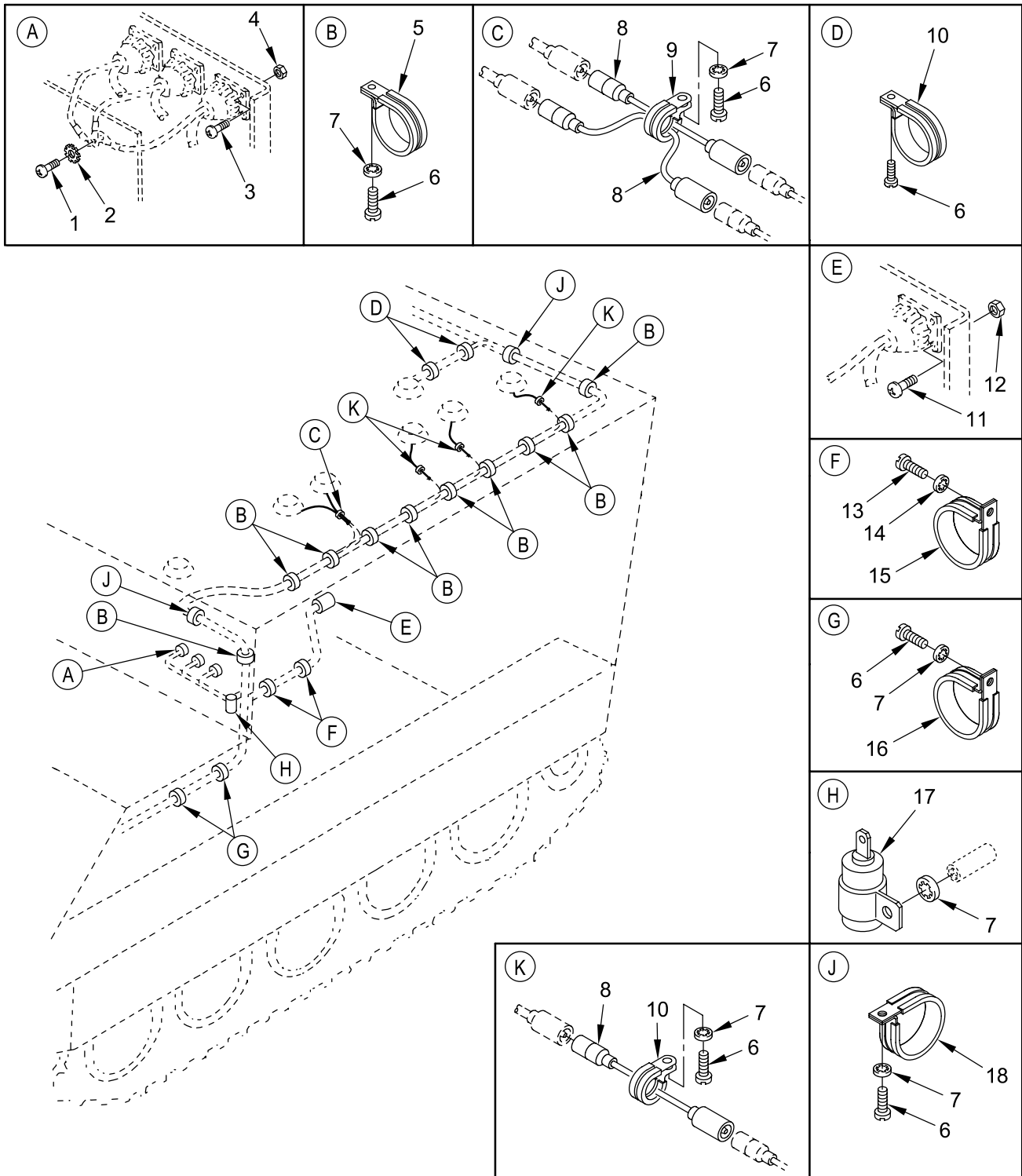

Figure 138A. Main Harness Attaching Hardware, Left Side (M1068A3)

SECTION II

TM 9-2350-277-24P  
C02

(1) ITEM NO	(2) SMR	(3) NSN	(4) CAGE	(5) PART NUMBER	(6) DESCRIPTION AND USABLE ON CODE (UOC)	(7) QTY
GROUP 0613 HULL OR CHASSIS WIRING HARNESS CONTINUED FIG. 138A MAIN HARNESS ATTACHING HARDWARE, LEFT SIDE (M1068A3)						
1	PAOZZ	5305-00-988-1725	80205	MS35206-281	SCREW, MACHINE..... UOC: AP3,	1
2	PAOZZ	5310-00-067-6357	96906	MS45904-69	WASHER, LOCK..... UOC: AP3,	3
3	PAOZZ	5305-00-889-3001	96906	MS35206-231	SCREW, MACHINE..... UOC: AP3,	12
4	PAOZZ	5310-00-081-8087	80205	MS21044N06	NUT, SELF-LOCKING, HE..... UOC: AP3,	12
5	PAOZZ	5340-00-664-8188	96906	MS21919WDG20	CLAMP, LOOP..... UOC: AP3,	9
6	PAOZZ	5305-00-984-6210	96906	MS35206-263	SCREW, MACHINE..... UOC: AP3,	19
7	PAOZZ	5310-00-576-5752	80205	MS35333-39	WASHER, LOCK..... UOC: AP3,	17
8	PAOZZ		19207	12474930-2	LEAD..... UOC: AP3,	5
9	PAOZZ	5340-00-598-0146	96906	MS21919WDG6	CLAMP, LOOP..... UOC: AP3,	1
10	PAOZZ	5340-00-291-5322	81343	AS21919WDG03	CLAMP, LOOP..... UOC: AP3,	5
11	PAOZZ	5305-00-889-2999	80205	MS35206-217	SCREW, MACHINE..... UOC: AP3,	4
12	PAOZZ	5310-00-088-0551	80205	MS21044N04	NUT, SELF-LOCKING, HE..... UOC: AP3,	4
13	PAOZZ	5305-00-988-1724	96906	MS35206-280	SCREW, MACHINE..... UOC: AP3,	2
14	PAOZZ	5310-00-550-1130	80205	MS35333-40	WASHER, LOCK..... UOC: AP3,	2
15	PAOZZ	5340-00-775-5845	19207	7755845	CLAMP, LOOP..... UOC: AP3,	2
16	PAOZZ	5340-00-664-8164	96906	MS21919WDG15	CLAMP, LOOP..... UOC: AP3,	2
17	PAOZZ	5910-00-050-2023	81349	CA32KFB104	CAPACITOR, FIXED, PAP..... UOC: AP3,	1
18	PAOZZ	5340-00-598-0529	96906	MS21919WDG28	CLAMP, LOOP..... UOC: AP3,	1

END OF FIGURE

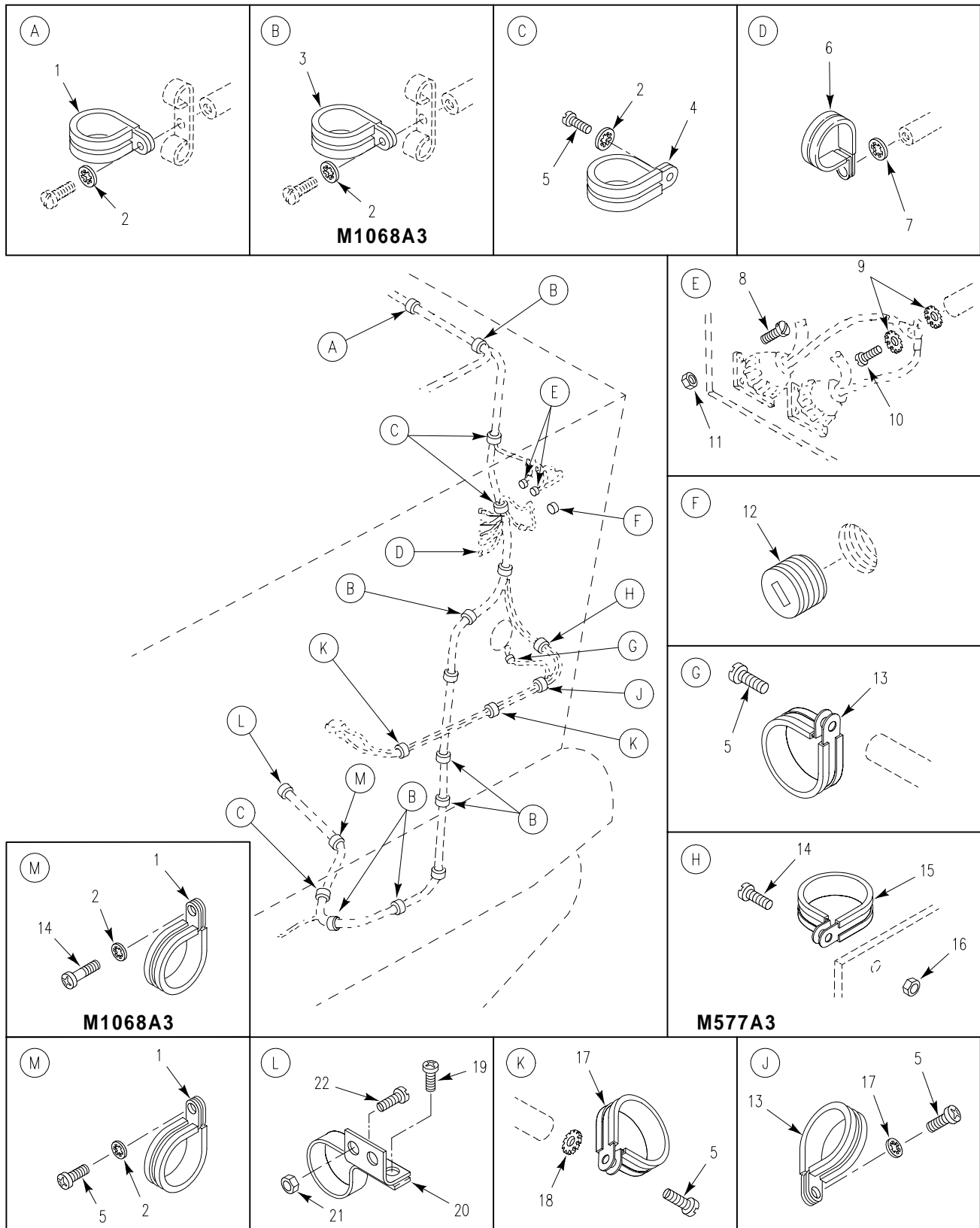

Figure 139. Main Harness Attaching Hardware, Left Rear (M1068A3,M577A3)



SECTION II

TM 9-2350-277-24P

(1) ITEM NO	(2) SMR	(3) NSN	(4) CAGE	(5) PART NUMBER	(6) DESCRIPTION AND USABLE ON CODE (UOC)	(7) QTY
					GROUP 0613 HULL OR CHASSIS WIRING HARNES CONTINUED FIG. 139 MAIN HARNES ATTACHING HARDWARE, LEFT REAR (M577A3,M1068A3)	
1	PAOZZ	5340-00-291-5347	96906	MS21919WDG8	CLAMP, LOOP..... UOC: AP3, AP5,	2
2	PAOZZ	5310-00-576-5752	96906	MS35333-39	WASHER, LOCK..... UOC: AP3, AP5,	10
2	PAOZZ	5310-00-576-5752	96906	MS35333-39	WASHER, LOCK..... UOC: AP5,	1
3	PAOZZ	5340-01-046-5903	96906	MS21919WDG9	CLAMP, LOOP..... UOC: AP3, AP5,	8
4	PAOZZ	5340-00-286-9424	96906	MS21919WDG14	CLAMP, LOOP..... UOC: AP3, AP5,	2
5	PAOZZ	5305-00-984-6210	96906	MS35206-263	SCREW, MACHINE..... UOC: AP3,	13
5	PAOZZ	5305-00-984-6210	96906	MS35206-263	SCREW, MACHINE..... UOC: AP5,	14
6	PAOZZ	5340-00-954-6014	96906	MS21333-121	CLAMP, LOOP..... UOC: AP3, AP5,	1
7	PAOZZ	5310-00-595-7237	96906	MS35333-42	WASHER, LOCK..... UOC: AP3, AP5,	1
8	PAOZZ	5305-00-889-3001	96906	MS35206-231	SCREW, MACHINE..... UOC: AP3, AP5,	8
9	PAOZZ	5310-00-067-6357	96906	MS45904-69	WASHER, LOCK..... UOC: AP3, AP5,	2
10	PAOZZ	5305-00-988-1725	96906	MS35206-281	SCREW, MACHINE..... UOC: AP3, AP5,	1
11	PAOZZ	5310-00-081-8087	96906	MS21044N06	NUT, SELF-LOCKING, HE..... UOC: AP3, AP5,	8
12	PAOZZ	4730-00-640-0279	81348	WWP471	PLUG, PIPE..... UOC: AP3, AP5,	1
13	PAOZZ	5340-00-200-8560	96906	MS21919WDG5	CLAMP, LOOP..... UOC: AP3, AP5,	2
14	PAOZZ	5305-00-984-6212	96906	MS35206-265	SCREW, MACHINE..... UOC: AP3, AP5,	3
15	PAOZZ	5340-00-286-9418	96906	MS21919WDG16	CLAMP, LOOP..... UOC: AP5,	1
16	PAOZZ	5310-00-689-3877	96906	MS17829-3C	NUT, SELF-LOCKING, HE..... UOC: AP5,	1
17	PAOZZ	5340-00-291-5322	96906	MS21919WDG3	CLAMP, LOOP..... UOC: AP3, AP5,	2
18	PAOZZ	5310-00-080-9786	96906	MS45904-60	WASHER, LOCK..... UOC: AP3, AP5,	1
19	PAOZZ	5305-00-989-7434	96906	MS35207-263	SCREW, MACHINE..... UOC: AP3, AP5,	1
20	PAOZZ	5340-01-125-9706	19207	8376682	CLAMP, LOOP..... UOC: AP3, AP5,	1
21	PAOZZ	5310-00-877-5797	96906	MS21044N3	NUT, SELF-LOCKING, HE..... UOC: AP3, AP5,	3
22	PAOZZ	5305-00-993-1848	96906	MS35207-265	SCREW, MACHINE..... UOC: AP3, AP5,	2

END OF FIGURE

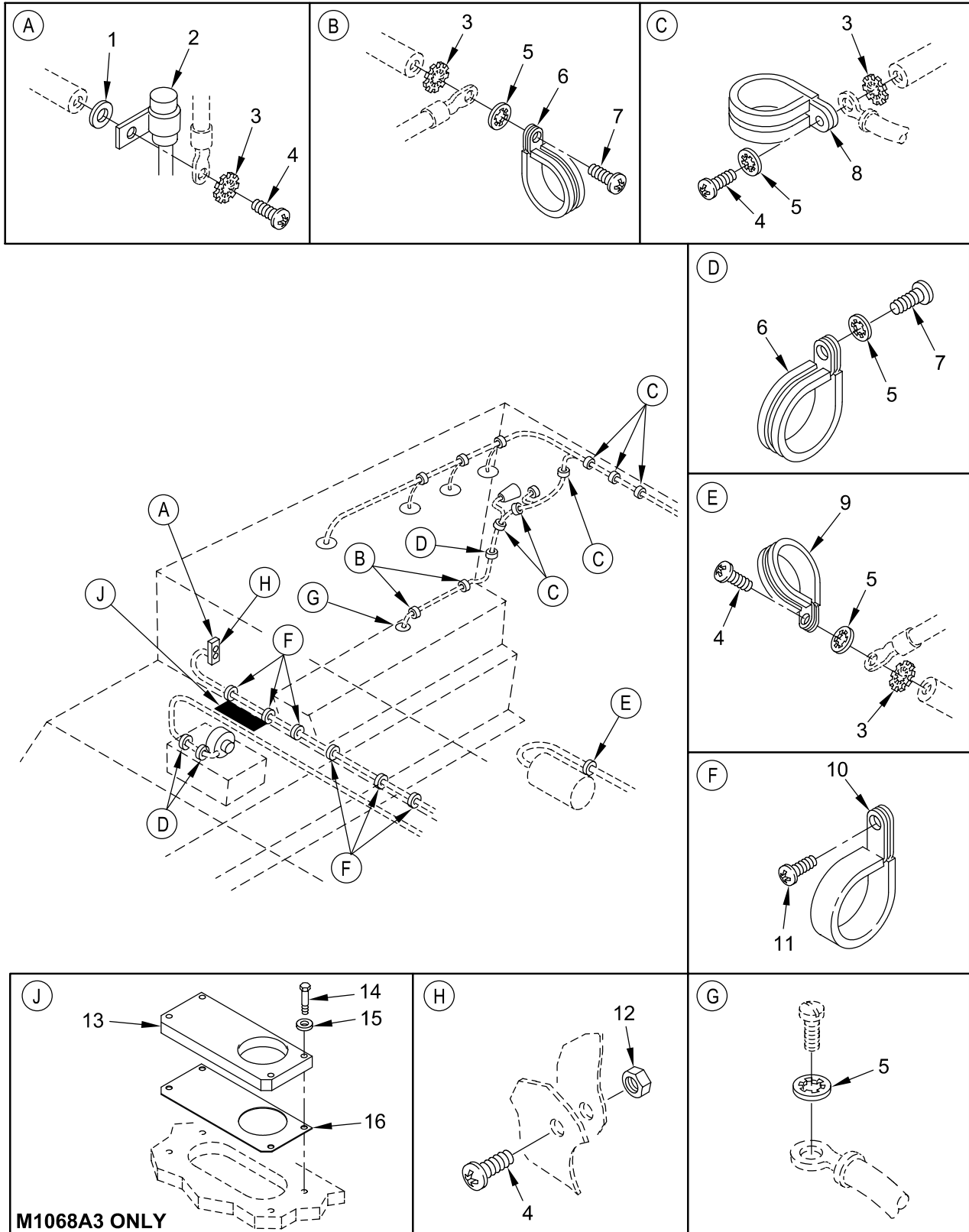

Figure 140. Main Harness Attaching Hardware, Right Side (M1068A3, M577A3)

SECTION II

TM 9-2350-277-24P  
C02

(1) ITEM NO	(2) SMR	(3) NSN	(4) CAGE	(5) PART NUMBER	(6) DESCRIPTION AND USABLE ON CODE (UOC)	(7) QTY
					GROUP 0613 HULL OR CHASSIS WIRING HARNESS CONTINUED FIG. 140 MAIN HARNESS ATTACHING HARDWARE, RIGHT SIDE (M577A3,M1068A3)	
1	PAOZZ	5310-00-809-8544	96906	MS27183-7	WASHER, FLAT.....	1
2	PAOZZ	5910-00-050-2023	81349	CA32KFB104	UOC:AP3,AP5, CAPACITOR, FIXED, PAP.....	1
3	PAOZZ	5310-00-080-9786	96906	MS45904-60	UOC:AP3,AP5, WASHER, LOCK.....	12
4	PAOZZ	5305-00-984-6211	80205	MS35206-264	UOC:AP3,AP5, SCREW, MACHINE.....	4
5	PAOZZ	5310-00-576-5752	80205	MS35333-39	UOC:AP3,AP5, WASHER, LOCK.....	14
6	PAOZZ	5340-00-291-5322	81343	AS21919WDG03	UOC:AP3,AP5, CLAMP, LOOP.....	6
7	PAOZZ	5305-00-984-6210	96906	MS35206-263	UOC:AP3,AP5, SCREW, MACHINE.....	7
8	PAOZZ	5340-00-200-8559	96906	MS21919WDG7	UOC:AP3,AP5, CLAMP, LOOP.....	6
9	PAOZZ	5340-00-598-0146	96906	MS21919WDG6	UOC:AP3,AP5, CLAMP, LOOP.....	1
10	PAOZZ	5340-00-809-1492	96906	MS21333-100	UOC:AP3,AP5, CLAMP, LOOP.....	6
11	PAOZZ	5305-00-988-1723	96906	MS35206-279	UOC:AP3,AP5, SCREW, MACHINE.....	6
12	PAOZZ	5310-00-811-3494	96906	MS21044N08	UOC:AP3,AP5, NUT, SELF-LOCKING, HE.....	1
13	PAOZZ		19207	12474924	UOC:AP3,AP5, PLATE, COVER.....	1
14	PAOZZ	5305-00-725-2317	80204	B1821BH038C150N	UOC:AP3, SCREW, CAP, HEXAGON H.....	4
15	PAOZZ	5310-01-280-5796	96906	MS27183-57	UOC:AP3, WASHER, FLAT.....	4
16	PAOZZ		19207	12474929	UOC:AP3, GASKET.....	1

END OF FIGURE

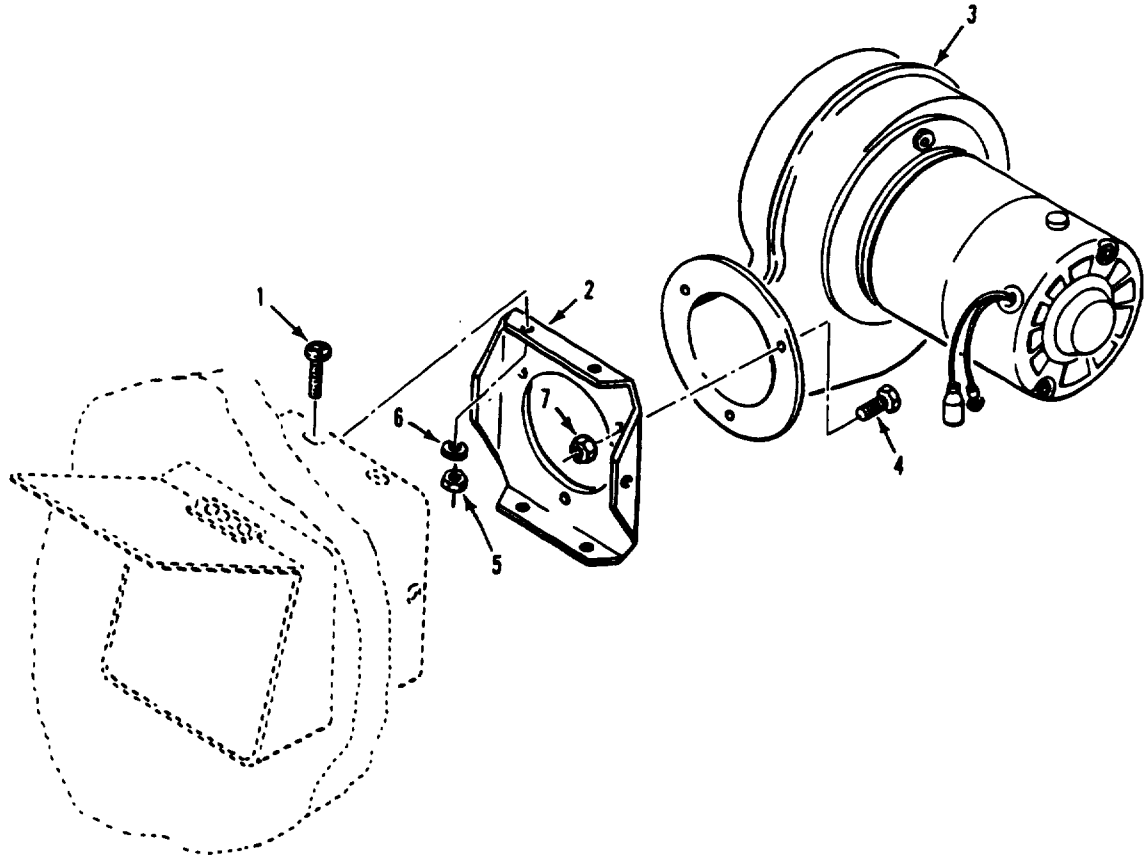

Figure 141. Ventilation Fan Assembly and Mounting Hardware  
(M1068A3, M577A3)

SECTION II

TM 9-2350-277-24P

(1) ITEM NO	(2) SMR	(3) NSN	(4) CAGE	(5) PART NUMBER	(6) DESCRIPTION AND USABLE ON CODE (UOC)	(7) QTY
					GROUP 0616 VENTILATING EQUIPMENT FIG. 141 VENTILATION FAN ASSEMBLY AND MOUNTING HARDWARE (M577A3,M1068A3)	
1	PAOZZ	5305-00-984-6195	96906	MS35206-247	SCREW,MACHINE.....	6
2	PAOZZ	5340-00-065-0819	19207	10932551	UOC:AP3,AP5, BRACKET,ANGLE.....	1
3	PAOOA	4140-00-678-8443	19207	10932594	UOC:AP3,AP5, FAN,CENTRIFUGAL.....	1
4	PAOZZ	5305-00-068-0508	80204	B1821BH025C075N	UOC:AP3,AP5, SCREW,CAP,HEXAGON H.....	3
5	PAOZZ	5310-00-811-3494	96906	MS21044N08	UOC:AP3,AP5, NUT,SELF-LOCKING,HE.....	6
6	PAOZZ	5310-00-809-8544	96906	MS27183-7	UOC:AP3,AP5, WASHER,FLAT.....	6
7	PAOZZ	5310-00-088-1251	96906	MS51922-1	UOC:AP3,AP5, NUT,SELF-LOCKING,HE.....	3

END OF FIGURE

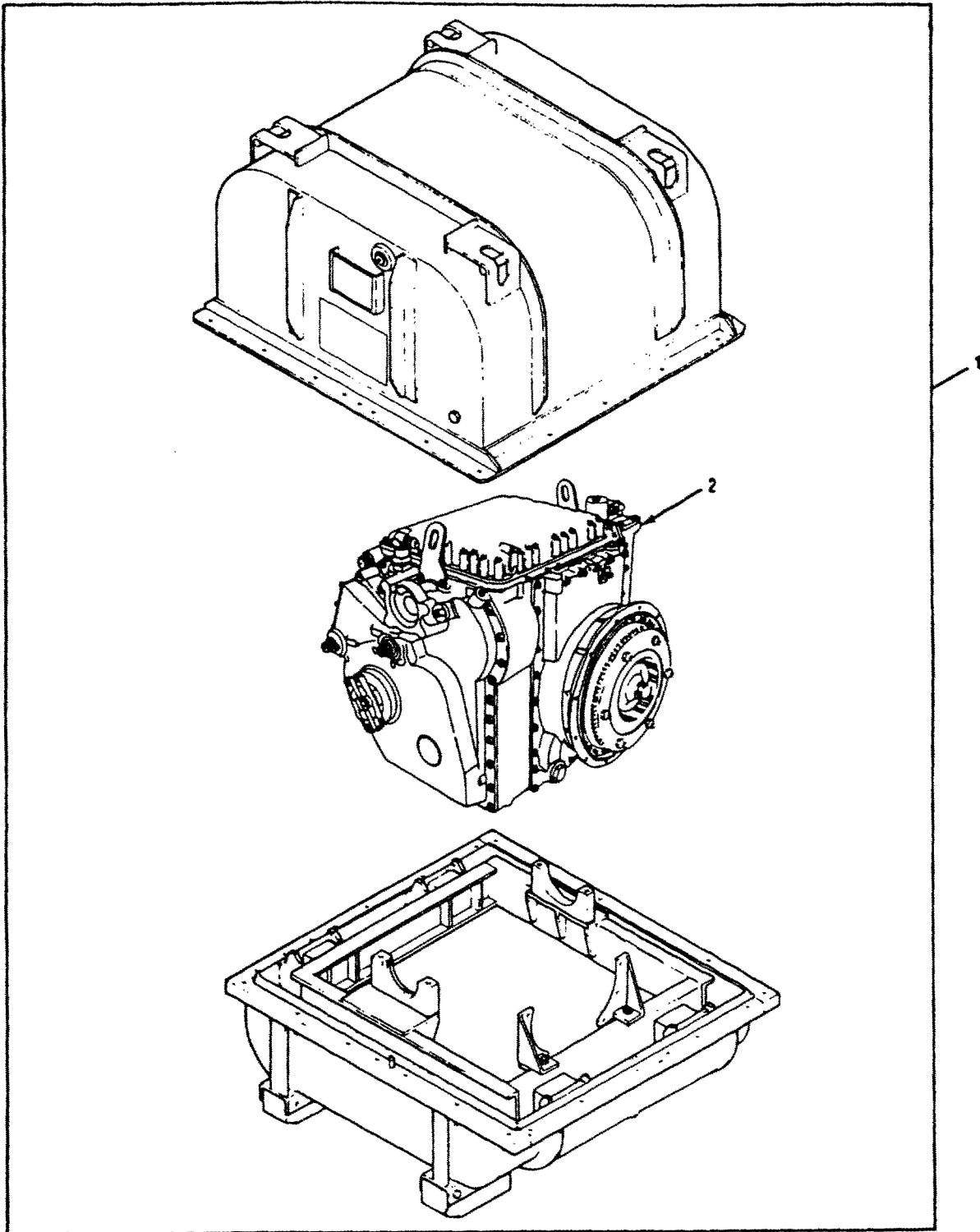

Figure 142. Transmission with Container

**SECTION II**

**TM 9-2350-277-24P**

(1) ITEM NO	(2) SMR	(3) NSN	(4) CAGE	(5) PART NUMBER	(6) DESCRIPTION AND USABLE ON CODE (UOC)	(7) QTY
					GROUP 07 TRANSMISSION GROUP 0700 TRANSMISSION ASSEMBLY (MAIN AND/OR SECONDARY) FIG. 142 TRANSMISSION WITH CONTAINER	
1	PAFHD	2520-01-397-1074	19207	12371043	TRANSMISSION W/CONT X200-4A, SEE TM9-2520-272-24P FOR COMPONENT PARTS	1
1	PAFHD	2520-01-201-4784	19207	5703227	TRANSMISSION WITH C X200-4, SEE TM9-2520-272-24P FOR COMPONENT PARTS	1

END OF FIGURE

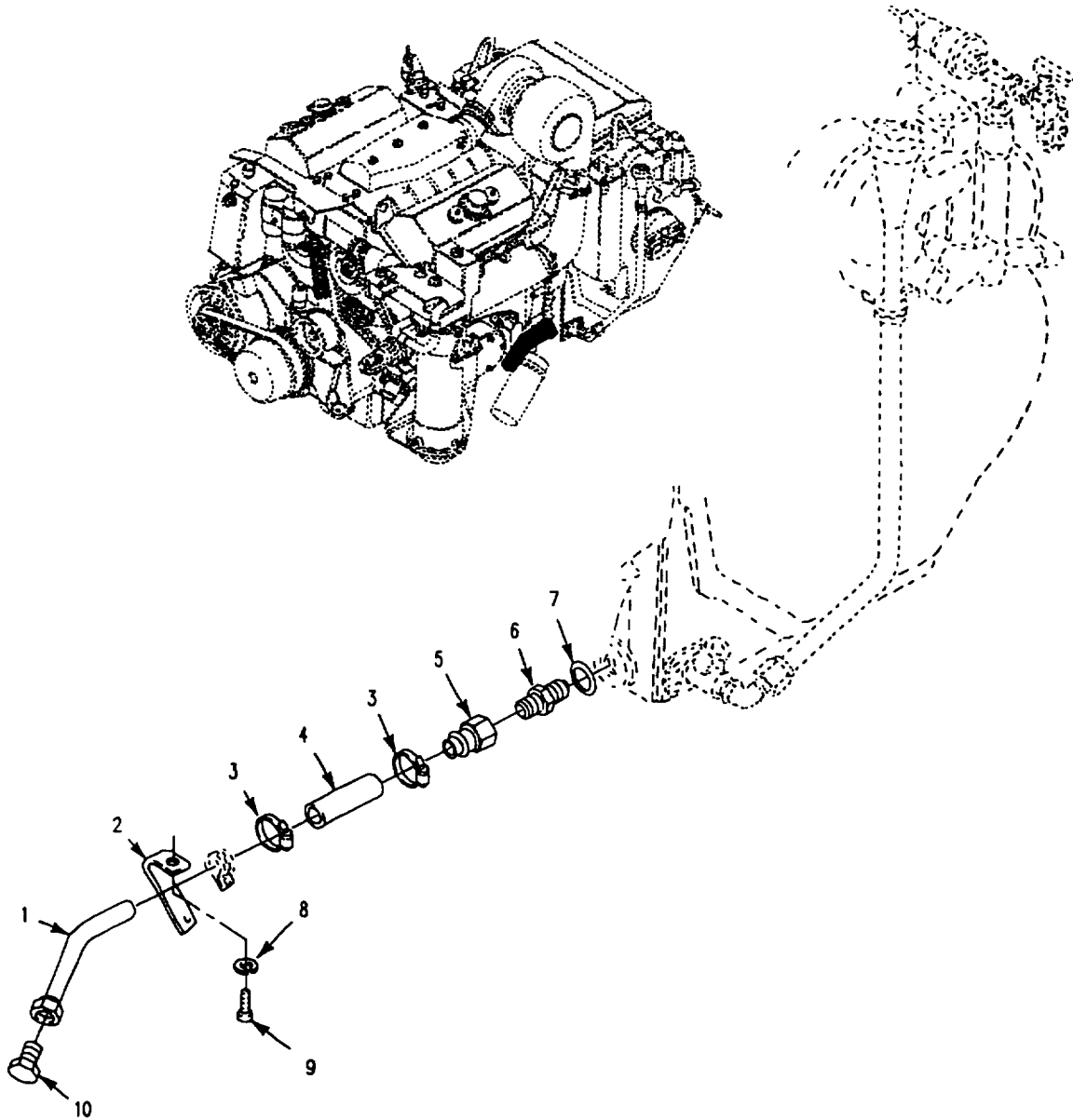

Figure 143. Transmission Oil Drain



SECTION II

TM 9-2350-277-24P

(1) ITEM NO	(2) SMR	(3) NSN	(4) CAGE	(5) PART NUMBER	(6) DESCRIPTION AND USABLE ON CODE (UOC)	(7) QTY
GROUP 0700 TRANSMISSION ASSEMBLY (MAIN AND/OR SECONDARY) CONTINUED FIG. 143 TRANSMISSION OIL DRAIN						
1	PAOZZ	4710-01-249-0166	19207	12354686	TUBE ASSEMBLY, METAL.....	1
2	PAOZZ	5340-01-254-1404	19207	12354715	BRACKET, ANGLE.....	1
3	PAOZZ	4730-00-908-3193	96906	MS35842-12	CLAMP, HOSE.....	2
4	MOOZZ		19207	12350009-1	HOSE MAKE FROM HOSE, 19207, 11662996.....	1
5	PAOZZ	4710-01-248-8114	19207	12350291	TUBE ASSEMBLY, METAL.....	1
6	PAFZZ	4730-00-930-5392	96906	MS51525A16	ADAPTER, STRAIGHT, TU.....	1
7	PAOZZ	5331-00-804-5694	96906	MS28778-16	O-RING.....	1
8	PAOZZ	5310-00-584-5272	96906	MS35338-48	WASHER, LOCK.....	2
9	PAOZZ	5305-00-732-0511	80204	B1821BH050C113N	SCREW, CAP, HEXAGON H.....	1
10	PAOZZ	4730-01-132-1183	96906	MS51518B16	PLUG, TUBE FITTING, T.....	1

END OF FIGURE

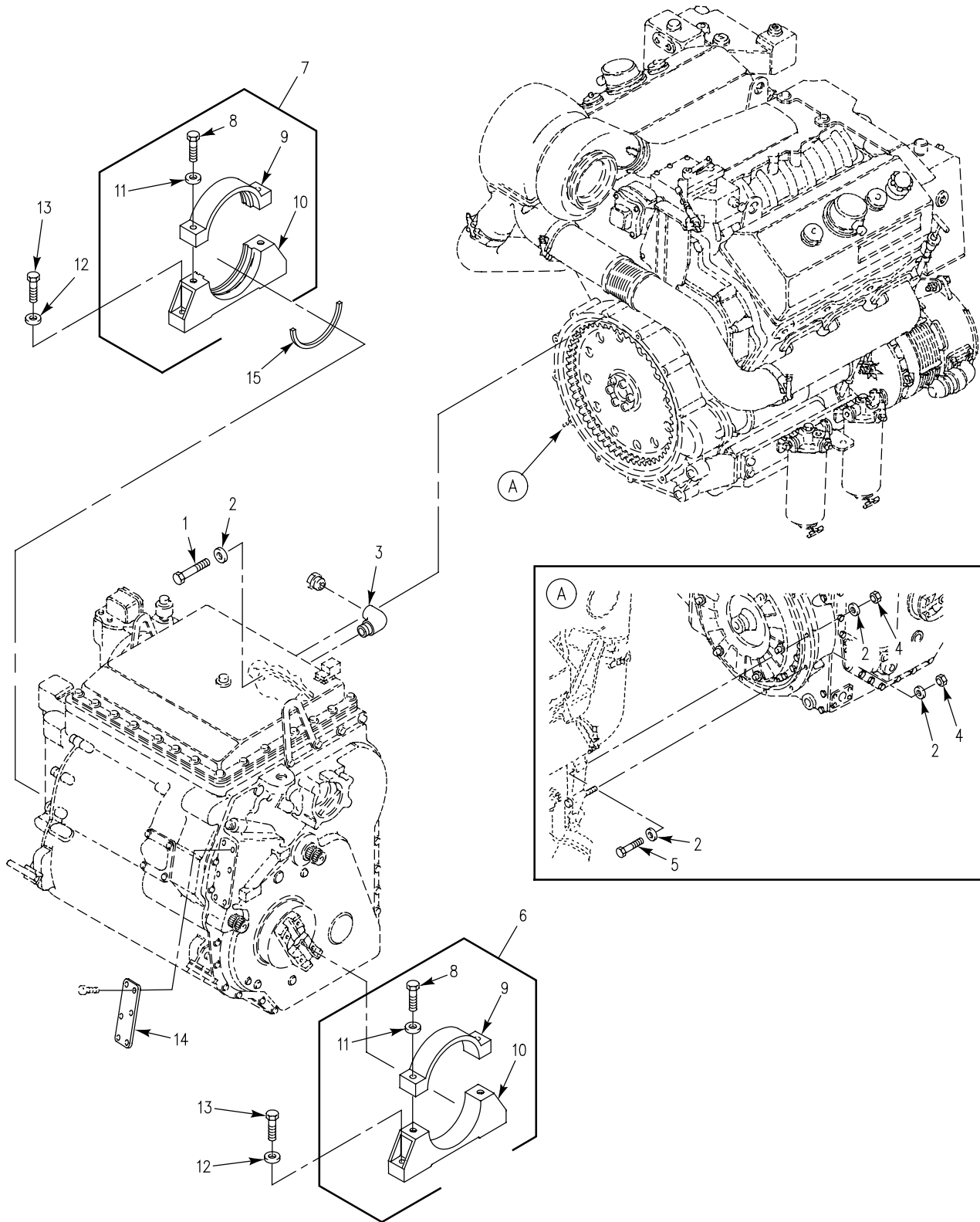

Figure 144. Transmission Mounting Parts

SECTION II

TM 9-2350-277-24P  
C01

(1) ITEM NO	(2) SMR	(3) NSN	(4) CAGE	(5) PART NUMBER	(6) DESCRIPTION AND USABLE ON CODE (UOC)	(7) QTY
GROUP 0700 TRANSMISSION ASSEMBLY (MAIN AND/OR SECONDARY) CONTINUED FIG. 144 TRANSMISSION MOUNTING PARTS						
1	PAFZZ	5306-01-052-2402	96906	MS35764-1297	BOLT, SELF-LOCKING.....	10
2	PAFZZ	5310-00-149-9130	96906	MS20002-6	WASHER, FLAT.....	9
3	PAOZZ	4730-00-595-3931	88044	AN914-1J	ELBOW, PIPE.....	1
4	PAOZZ	5310-00-087-4652	96906	MS51922-17	NUT, SELF-LOCKING, HE.....	2
5	PAOZZ	5305-00-857-6886	80204	B1821BH038C450N	SCREW, CAP, HEXAGON H.....	1
6	PAOOO	3040-01-327-5445	19207	12313337-4	BRACKET, EYE, ROTATIN LEFT SIDE.....	1
7	PAOOO	3040-01-327-5446	19207	12313337-3	BRACKET, EYE, ROTATIN RIGHT SIDE.....	1
8	PAOZZ	5305-00-719-5240	96906	MS90727-117	.SCREW, CAP, HEXAGON H.....	2
9	XAOZZ		19207	12313345	.CAP, TRANS MOUNT.....	1
10	XAOZZ		19207	12313339	.SUPPORT, TRANS MOUNT.....	1
11	PAOZZ	5310-00-866-4417	19200	10910174-5	.WASHER, FLAT.....	2
12	PAOZZ	5310-00-866-4417	19200	10910174-5	WASHER, FLAT.....	4
13	PAOZZ	5305-00-719-5240	96906	MS90727-117	SCREW, CAP, HEXAGON H.....	4
14	PAOZZ	5340-01-249-0013	19207	12354713	COVER, ACCESS.....	1
15	PAOZZ	5365-01-227-9120	19207	12313491	SPACER, PLATE.....	1

END OF FIGURE

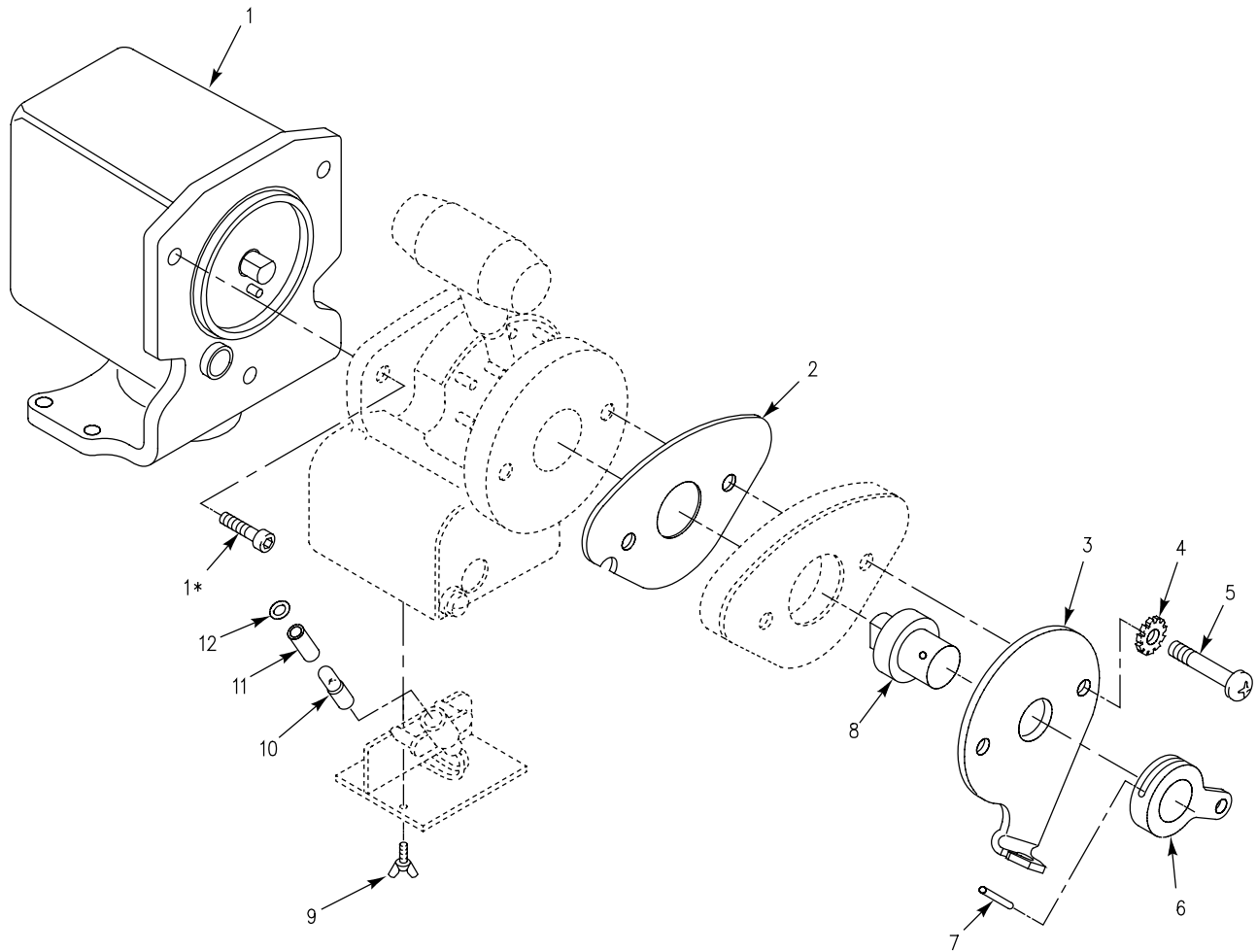

**\* COMPONENT OF ITEM**

*Figure 145. Electrical-Controller, Transmission  
(New Configuration)*

SECTION II

TM 9-2350-277-24P  
C02

(1) ITEM NO	(2) SMR	(3) NSN	(4) CAGE	(5) PART NUMBER	(6) DESCRIPTION AND USABLE ON CODE (UOC)	(7) QTY
					GROUP 0705 GEAR SHIFT, VACUUM BOOSTER AND CONTROLS FIG. 145 ELECTRICAL-CONTROLLER, TRANSMISSION (NEW CONFIGURATION)	
1	PAOZZ	5999-01-457-1796	65035	P29289	KIT, SWITCH REPLACEM.....	1
2	PAOZZ	5365-01-332-0901	19207	12369663	SPACER, PLATE.....	1
3	PAOZZ	5340-01-506-4612	19207	12369633-1	BRACKET, MOUNTING.....	1
4	PAOZZ	5310-00-209-0786	96906	MS35335-33	WASHER, LOCK.....	2
5	PAOZZ	5305-00-988-9265	96906	MS35206-286	SCREW, MACHINE.....	2
6	PAOZZ	5340-01-332-3468	19207	12369642	BRACKET, MOUNTING.....	1
7	PAOZZ	5315-01-330-5454	96906	MS39086-152	PIN, SPRING.....	1
8	PAOZZ	3010-01-332-1664	19207	12369664	ADAPTER, CONTROLLER.....	1
9	PAOZZ	5305-01-265-4903	65035	P48330	THUMBSCREW.....	2
10	PAOZZ	6240-00-155-7949	88044	AN3121-1816	LAMP, INCANDESCENT.....	1
11	PAOZZ	6210-01-341-3940	65035	P67319	FILTER, INDICATOR LI.....	1
12	PAOZZ	5330-00-711-5611	04366	4680	PACKING, PREFORMED.....	1

END OF FIGURE

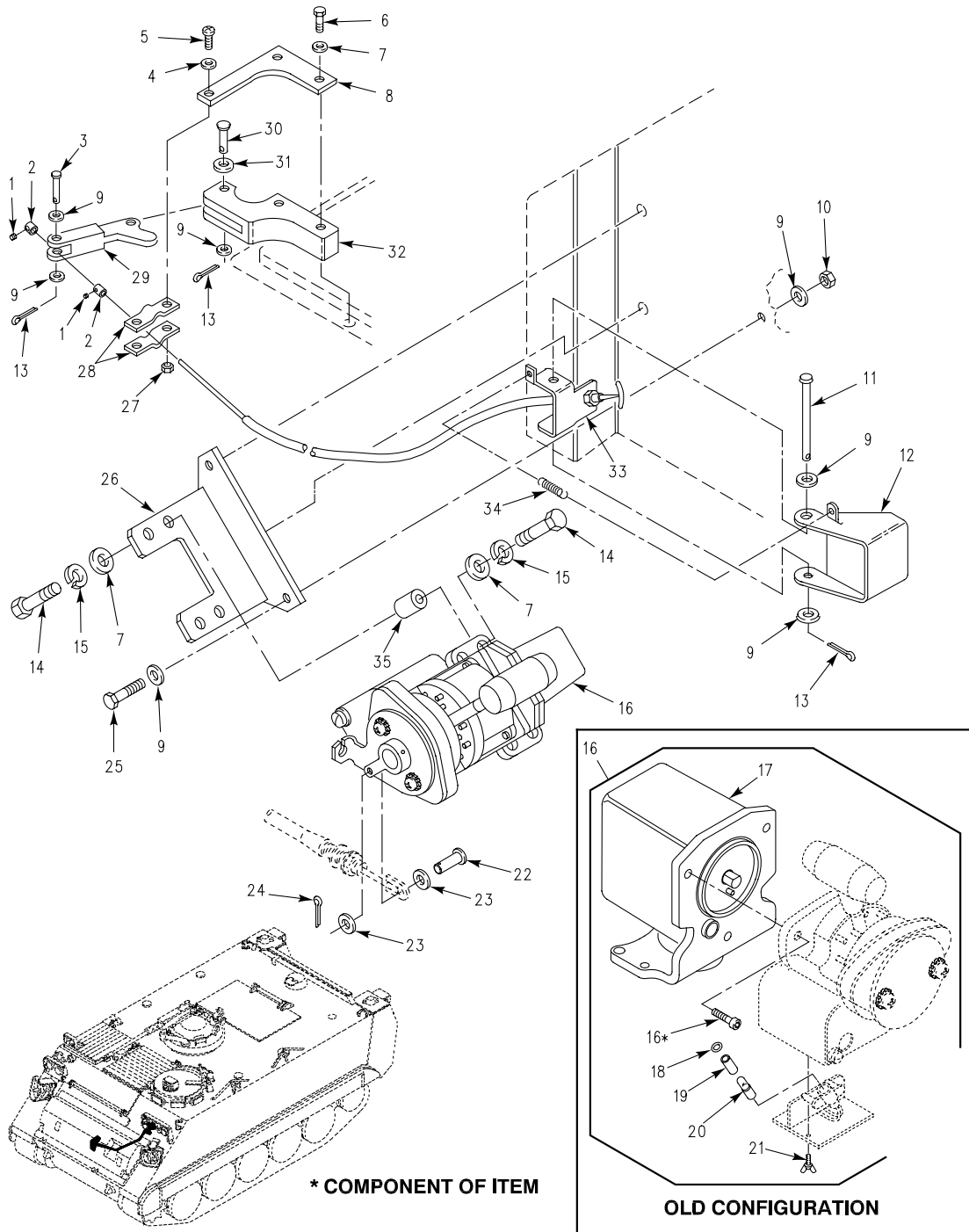

Figure 146. Tow Start and Controls

SECTION II

TM 9-2350-277-24P

(1) ITEM NO	(2) SMR	(3) NSN	(4) CAGE	(5) PART NUMBER	(6) DESCRIPTION AND USABLE ON CODE (UOC)	(7) QTY
GROUP 0708 TORQUE CONVERTER OR FLUID COUPLING FIG. 146 TOW START AND CONTROLS						
1	PAOZZ	5305-00-719-5342	96906	MS51963-34	SETSCREW.....	2
2	PAOZZ	3040-00-884-7726	19207	10866049	COLLAR, SHAFT.....	2
3	PAOZZ	5315-01-254-7394	19207	12349875-1	PIN, STRAIGHT, HEADED.....	1
4	PAOZZ	5310-00-014-5850	96906	MS27183-42	WASHER, FLAT.....	2
5	PAOZZ	5305-00-989-7435	96906	MS35207-264	SCREW, MACHINE.....	2
6	PAFZZ	5306-00-226-4837	80204	B1821BH031C300N	BOLT, MACHINE.....	2
7	PAOZZ	5310-00-081-4219	96906	MS27183-12	WASHER, FLAT.....	10
8	PAOZZ	5340-01-254-1403	19207	12349877	BRACE, CORNER.....	1
9	PAOZZ	5310-00-080-6004	96906	MS27183-14	WASHER, FLAT.....	10
10	PAOZZ	5310-00-087-4652	96906	MS51922-17	NUT, SELF-LOCKING, HE.....	3
11	PAOZZ	5315-00-903-5927	96906	MS20392-5C113	PIN, STRAIGHT, HEADED.....	1
12	PAOZZ	5340-01-252-8034	19207	12349876	COVER, ACCESS.....	1
13	PAOZZ	5315-00-842-3044	96906	MS24665-283	PIN, COTTER.....	3
14	XDOZZ	5306-00-225-8497	96906	MS90725-32	BOLT, MACHINE.....	8
15	PAOZZ	5310-00-407-9566	96906	MS35338-45	WASHER, LOCK.....	8
16	PAOFD	3010-01-331-2675	19207	12369645-1	CONTROL, MOTOR-TRANS NEW CONFIGURATION; SEE FIG. 145.....	1
16	PAOFF	3010-01-245-2442	65035	P69003	CONTROL, MOTOR-TRANS OLD CONFIGURATION.....	1
16	PAOFF	3010-01-245-2442	65035	P69003	UOC: APC, AP2, AP3, AP5, AP6, CONTROL, MOTOR-TRANS NEW CONFIGURATION.....	1
17	PAOZZ	5999-01-457-1796	65035	P29289	.KIT, SWITCH REPLACEM.....	1
18	PAOZZ	5330-00-711-5611	04366	4680	UOC: APC, AP2, AP3, AP5, AP6, .PACKING, PREFORMED OLD CONFIGURATION.....	1
19	PAOZZ	6210-01-341-3940	65035	P67319	UOC: APC, AP2, AP3, AP5, AP6, .FILTER, INDICATOR LI OLD CONFIGURATION.....	1
20	PAOZZ	6240-00-155-7949	88044	AN3121-1816	UOC: APC, AP2, AP3, AP5, AP6, .LAMP, INCANDESCENT OLD CONFIGURATION.....	1
21	PAOZZ	5305-01-265-4903	65035	P48330	UOC: APC, AP2, AP3, AP5, AP6, .THUMBSCREW OLD CONFIGURATION.....	2
22	PAOZZ	5315-00-951-2395	96906	MS20392-2C13	UOC: APC, AP2, AP3, AP5, AP6, PIN, STRAIGHT, HEADED NEW CONFIGURATION.....	1
23	PAOZZ	5310-00-809-8546	96906	MS27183-8	WASHER, FLAT NEW CONFIGURATION.....	2
24	PAOZZ	5315-00-839-5820	96906	MS24665-134	PIN, COTTER NEW CONFIGURATION.....	1
25	PAOZZ	5305-00-543-2419	80204	B1821BH038C113N	SCREW, CAP, HEXAGON H.....	3
26	PAOZZ	5340-01-252-8467	19207	12349880	BRACKET, DOUBLE ANGL.....	1
27	PAOZZ	5310-00-902-6676	96906	MS21083N3	NUT, SELF-LOCKING, HE.....	2
28	PAOZZ	5340-00-901-8652	19207	10890396	STRAP, RETAINING.....	2
29	PAOZZ	3040-01-223-5182	19207	12313389	LEVER, REMOTE CONTRO.....	1
30	PAOZZ	5315-00-957-9399	96906	MS20392-5C37	PIN, STRAIGHT, HEADED.....	1
31	PAOZZ	5310-00-167-0821	88044	AN960-616	WASHER, FLAT.....	2
32	PAOZZ	3040-01-223-8787	19207	12313394	LEVER, REMOTE CONTRO.....	1
33	PAOZZ	2590-01-251-0681	19207	11589520-9	CONTROL ASSEMBLY, PU.....	1
34	PAOZZ	5360-01-287-6346	18876	9002560	SPRING, HELICAL, EXTE.....	1
35	PAOZZ	5342-00-836-5167	19207	10890210	MOUNT, RESILIENT.....	4

END OF FIGURE

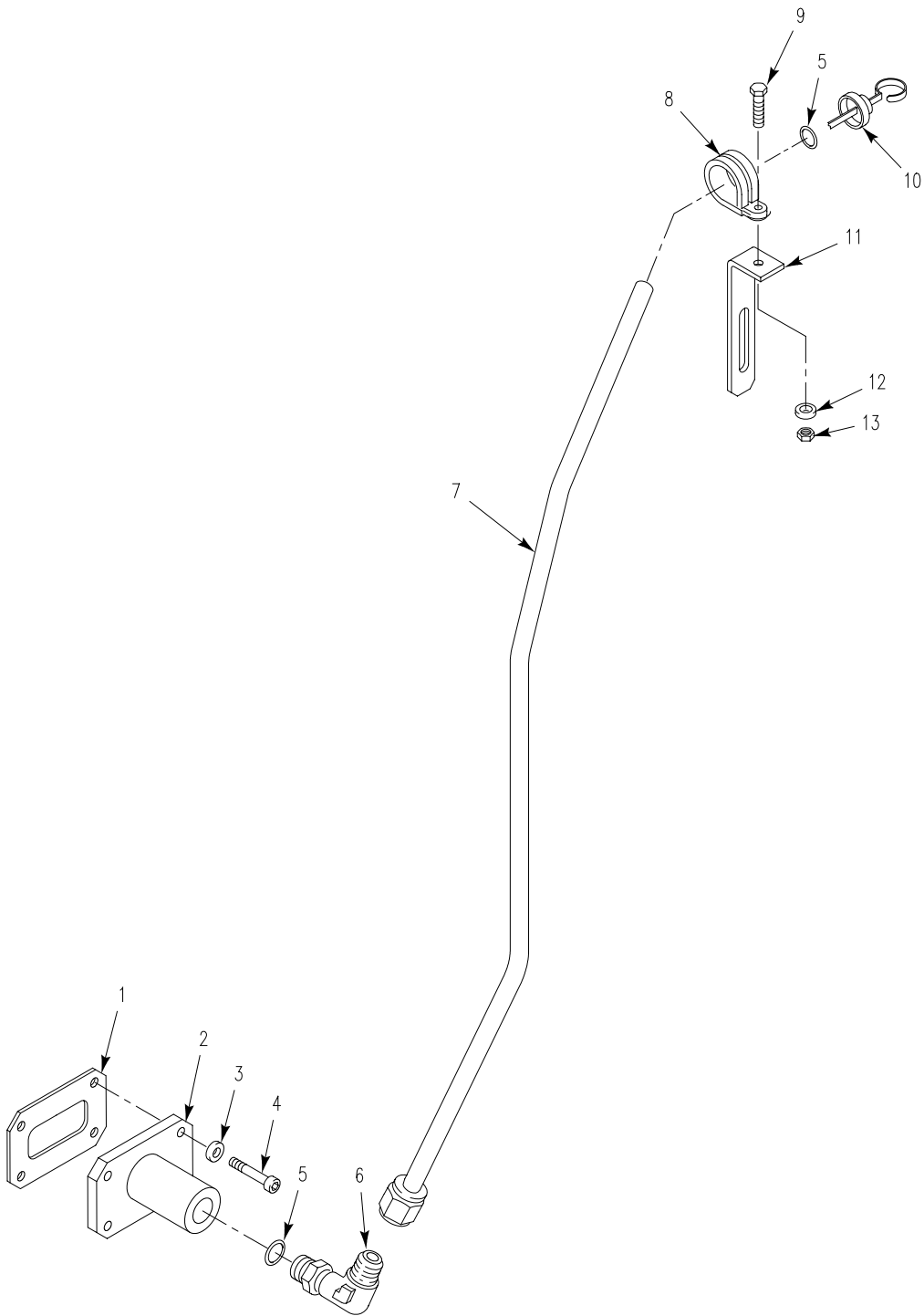

Figure 147. Fill Tube Assembly (Late)



SECTION II

TM 9-2350-277-24P  
C02

(1) ITEM NO	(2) SMR	(3) NSN	(4) CAGE	(5) PART NUMBER	(6) DESCRIPTION AND USABLE ON CODE (UOC)	(7) QTY
GROUP 0710 TRANSMISSION ASSEMBLY AND ASSOCIATE PARTS FIG. 147 FILL TUBE ASSEMBLY (LATE)						
1	PAOZZ	5330-01-420-8736	73342	29510236	GASKET.....	1
2	PAOZZ	4730-01-420-5913	73342	29510235	ADAPTER, STRAIGHT, FL.....	1
3	PAOZZ	5310-01-412-4013	24617	2436163	WASHER, FLAT.....	4
4	PAOZZ	5305-00-978-9395	96906	MS16997-100	SCREW, CAP, SOCKET HE.....	4
5	PAOZZ	5331-01-498-9979	73342	23015806	O-RING.....	1
6	PAOZZ	4730-01-496-6942	73342	29502318	ELBOW, TUBE TO BOSS.....	1
7	PAOZZ	4710-01-421-8747	73342	29528638	TUBE, BENT, METALLIC.....	1
8	PAOZZ	5340-01-496-9455	73342	29528640	CLAMP, LOOP.....	1
9	PAOZZ	5305-01-496-2803	24617	9416754	SCREW, MACHINE.....	1
10	PAOZZ	6680-01-496-8759	73342	29528639	GAGE, CAP, LIQUID LEV.....	1
11	PAOZZ	5340-01-421-3072	73342	29513283	BRACKET, MOUNTING.....	1
12	PAOZZ	5310-00-922-2017	24617	120217	WASHER, LOCK.....	1
13	PAOZZ	5310-01-422-2147	24617	116003	NUT, MACHINE.....	1

END OF FIGURE

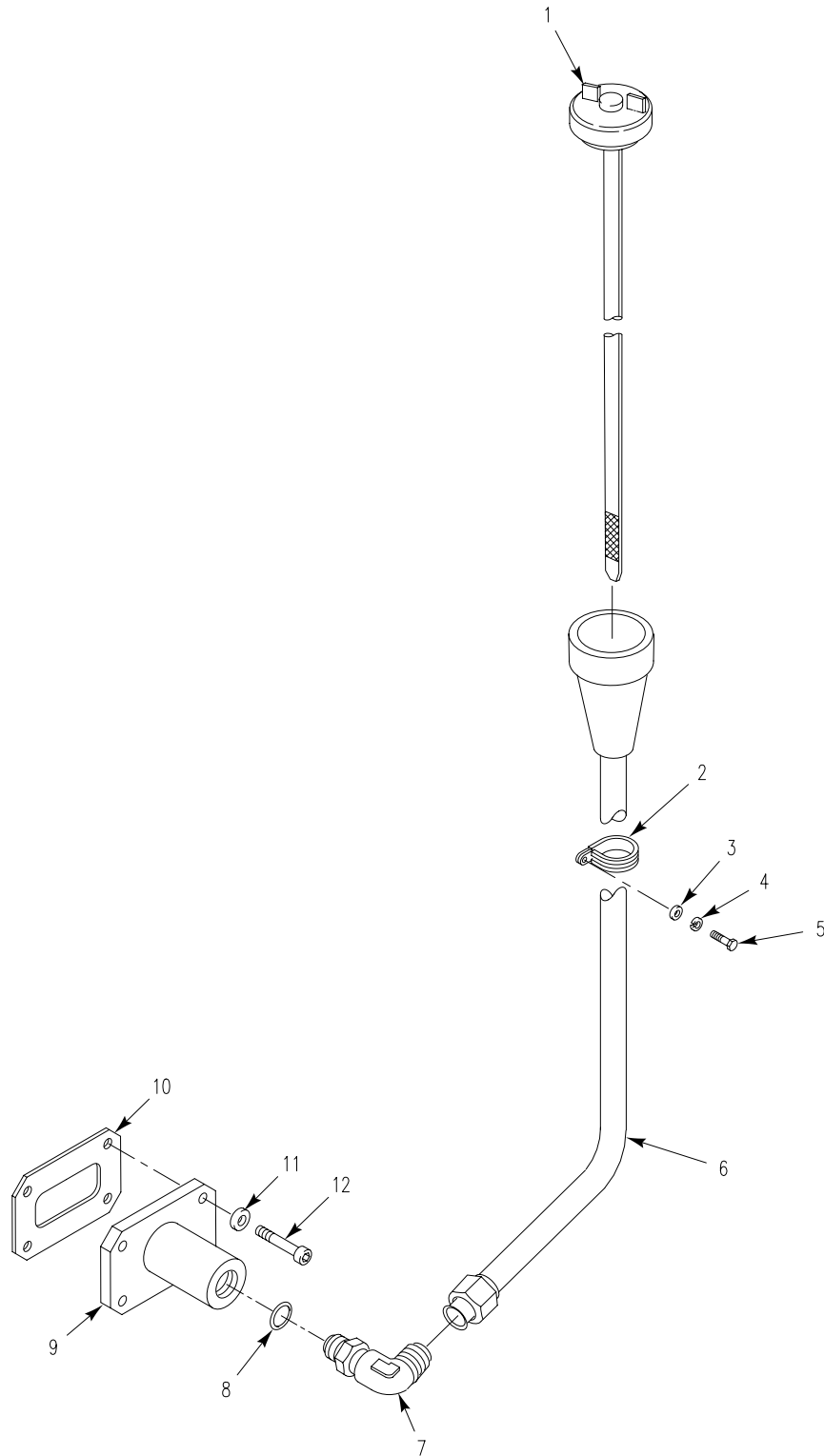

Figure 148. Fill Tube Assembly  
(Early)

SECTION II

TM 9-2350-277-24P  
C02

(1) ITEM NO	(2) SMR	(3) NSN	(4) CAGE	(5) PART NUMBER	(6) DESCRIPTION AND USABLE ON CODE (UOC)	(7) QTY
GROUP 0710 TRANSMISSION ASSEMBLY AND ASSOCIATED PARTS CONTINUED FIG. 148 FILL TUBE ASSEMBLY (EARLY)						
1	PAOZZ	6680-01-250-0312	19207	12349966-1	GAGE ROD-CAP, LIQUID.....	1
2	PAOZZ	5340-00-053-8994	96906	MS21333-126	CLAMP, LOOP.....	1
3	PAOZZ	5310-00-080-6004	96906	MS27183-14	WASHER, FLAT.....	1
4	PAOZZ	5310-00-637-9541	96906	MS35338-46	WASHER, LOCK.....	1
5	PAOZZ	5305-01-010-2362	96906	MS18154-59	SCREW, CAP, HEXAGON H.....	1
6	PAOZZ	4710-01-254-5634	19207	12349871	FILLER TUBE.....	1
7	PAOZZ	4730-01-011-7736	96906	MS51527A12	ELBOW, TUBE TO BOSS.....	1
8	PAOZZ	5330-01-306-9603	96906	MS28778-12	O-RING.....	1
9	PAOZZ	2520-01-223-3714	19207	12313663	FILLER NECK.....	1
10	PAOZZ	5330-01-228-0617	19207	12313661	GASKET.....	1
11	PAOZZ	5310-00-149-9130	80205	MS20002-6	WASHER, FLAT.....	4
12	PAOZZ	5305-00-978-9395	96906	MS16997-100	SCREW, CAP, SOCKET HE.....	4

END OF FIGURE

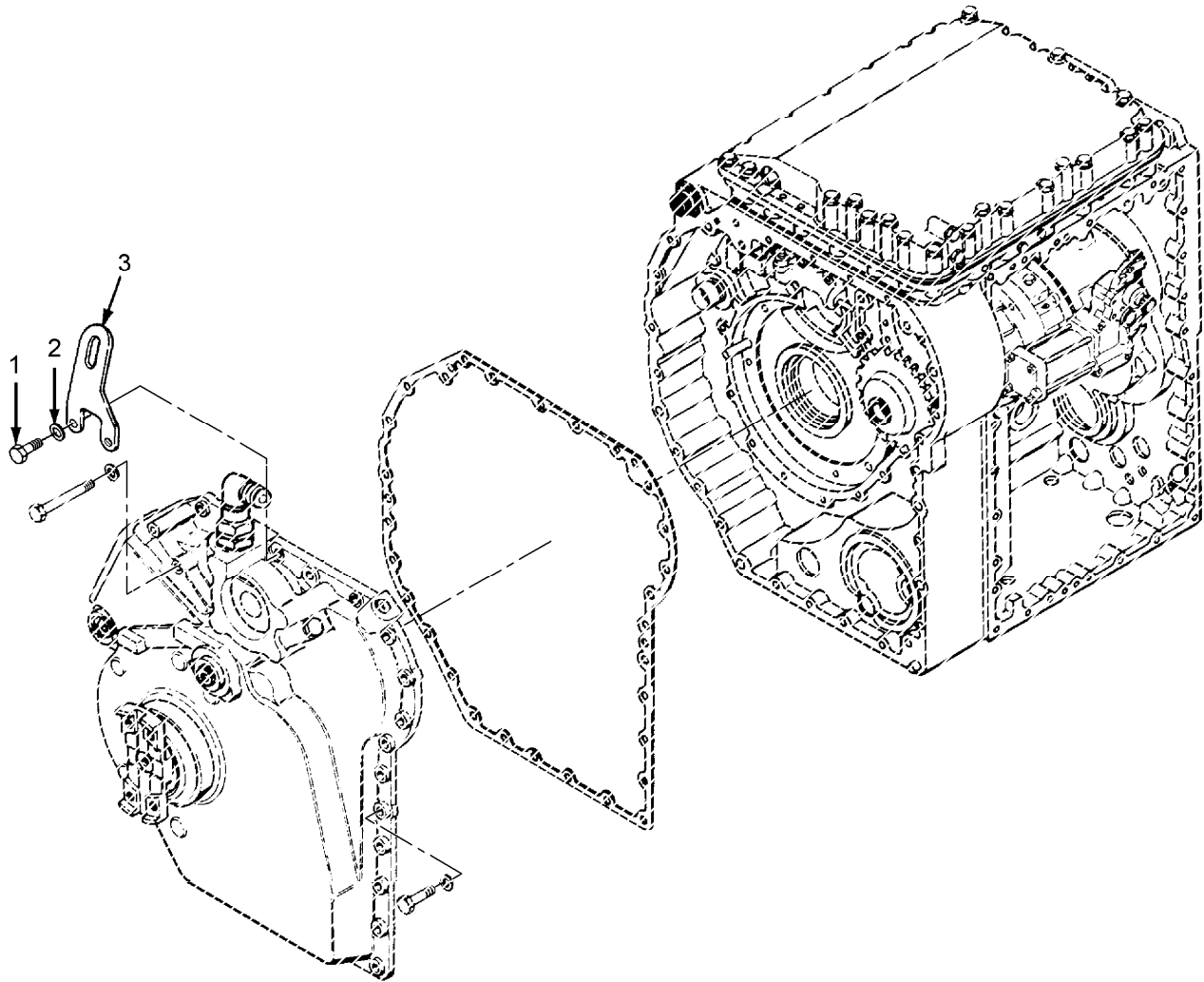

Figure 149. Right Hand Cover and Center Housing

SECTION II

TM 9-2350-277-24P  
C02

(1) ITEM NO	(2) SMR	(3) NSN	(4) CAGE	(5) PART NUMBER	(6) DESCRIPTION AND USABLE ON CODE (UOC)	(7) QTY
GROUP 0710 TRANSMISSION ASSEMBLY AND ASSOCIATED PARTS CONTINUED FIG. 149 RIGHT HAND COVER AND CENTER HOUSING						
1	PAOZZ	5306-01-256-6811	24617	9425091	BOLT, SELF-LOCKING.....	2
2	PAOZZ	5310-01-057-3111	56501	H-117-C	WASHER, FLAT.....	2
3	PAOZZ	5340-01-258-8531	73342	23047394	BRACKET, ANGLE.....	1

END OF FIGURE

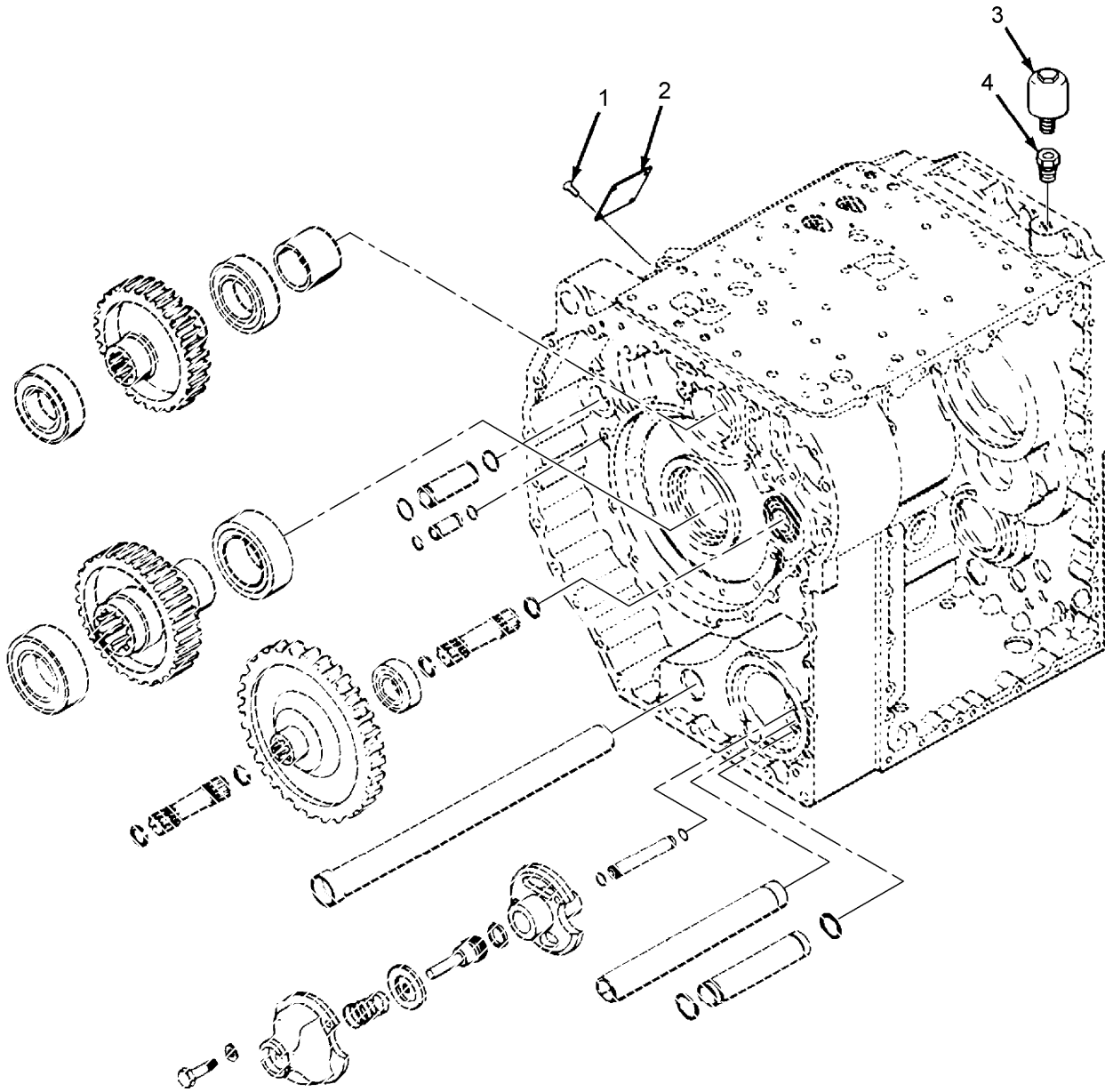

Figure 150. Output Driven Gear and Steer Shaft Drive Gear

SECTION II

TM 9-2350-277-24P  
C02

(1) ITEM NO	(2) SMR	(3) NSN	(4) CAGE	(5) PART NUMBER	(6) DESCRIPTION AND USABLE ON CODE (UOC)	(7) QTY
GROUP 0710 TRANSMISSION ASSEMBLY AND ASSOCIATED PARTS CONTINUED FIG. 150 OUTPUT DRIVEN GEAR AND STEER SHAFT DRIVE GEAR						
1	PAOZZ	5305-00-253-5615	80205	MS21318-21	SCREW, DRIVE.....	4
2	PBOZZ	9905-01-253-1276	73342	23046541	PLATE, IDENTIFICATIO.....	2
3	PAOZZ	2520-00-914-4680	73342	6774565	BREATHER.....	1
4	PAOZZ	4730-01-188-3183	72582	444335	REDUCER, PIPE.....	1

END OF FIGURE

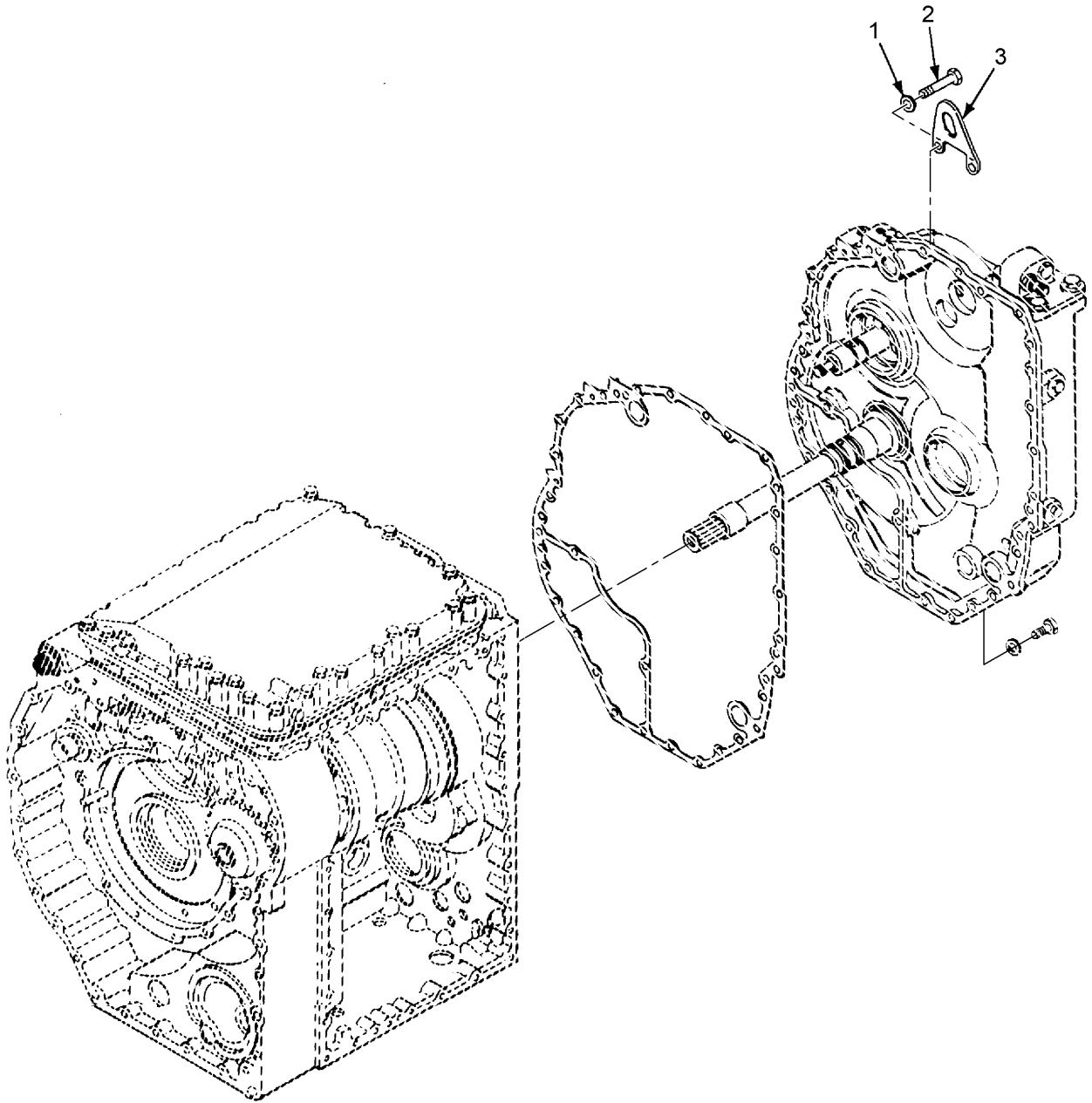

Figure 151. Left Hand Cover



**SECTION II**

**TM 9-2350-277-24P  
C02**

(1) ITEM NO	(2) SMR	(3) NSN	(4) CAGE	(5) PART NUMBER	(6) DESCRIPTION AND USABLE ON CODE (UOC)	(7) QTY
GROUP 0710 TRANSMISSION ASSEMBLY AND ASSOCIATED PARTS CONTINUED FIG. 151 LEFT HAND COVER						
1	PAOZZ	5310-01-057-3111	56501	H-117-C	WASHER, FLAT.....	2
2	PAOZZ	5306-01-256-6811	24617	9425091	BOLT, SELF-LOCKING.....	2
3	PAOZZ	5340-01-257-4369	73342	23047393	BRACKET, ANGLE.....	1

END OF FIGURE

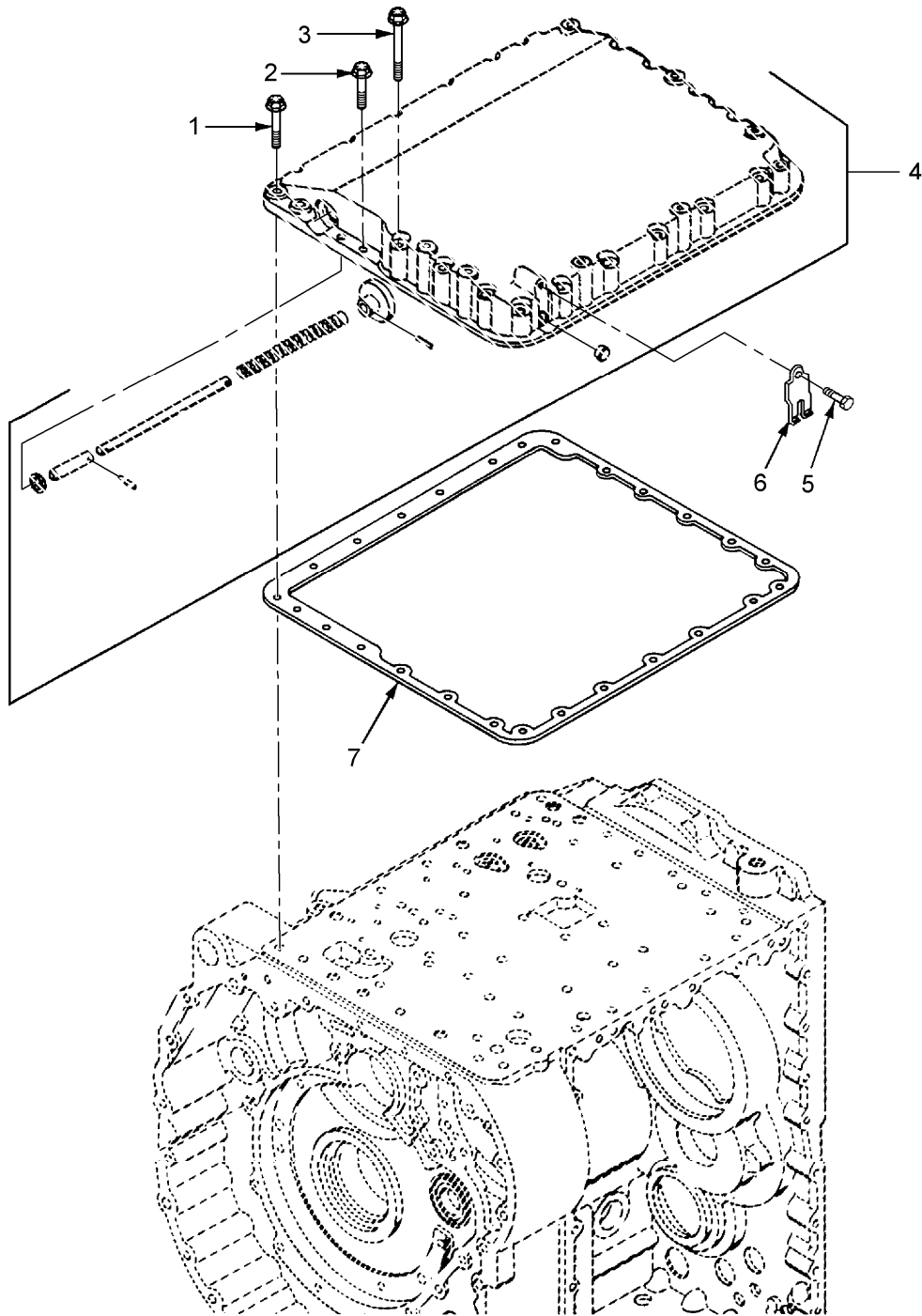

Figure 152. Top Cover

SECTION II

TM 9-2350-277-24P  
C02

(1) ITEM NO	(2) SMR	(3) NSN	(4) CAGE	(5) PART NUMBER	(6) DESCRIPTION AND USABLE ON CODE (UOC)	(7) QTY
GROUP 0710 TRANSMISSION ASSEMBLY AND ASSOCIATED PARTS CONTINUED FIG. 152 TOP COVER						
1	PAOZZ	5306-01-217-3992	24617	9441598	BOLT,MACHINE.....	9
1	PAOZZ	2520-00-557-6619	73342	8627650	RETAINER,MODULATOR.....	1
2	PAOZZ	5306-01-217-2908	24617	9427637	BOLT,MACHINE.....	2
3	PAOZZ	5306-01-217-2909	24617	9441599	BOLT,MACHINE.....	15
4	PAOFF	5340-01-216-8479	73342	23045114	COVER,ACCESS.....	1
5	PAOZZ	5306-01-217-2915	24617	9409000	BOLT,SELF-LOCKING.....	1
7	PAOZZ	5330-01-217-4041	73342	23045129	GASKET.....	1

END OF FIGURE

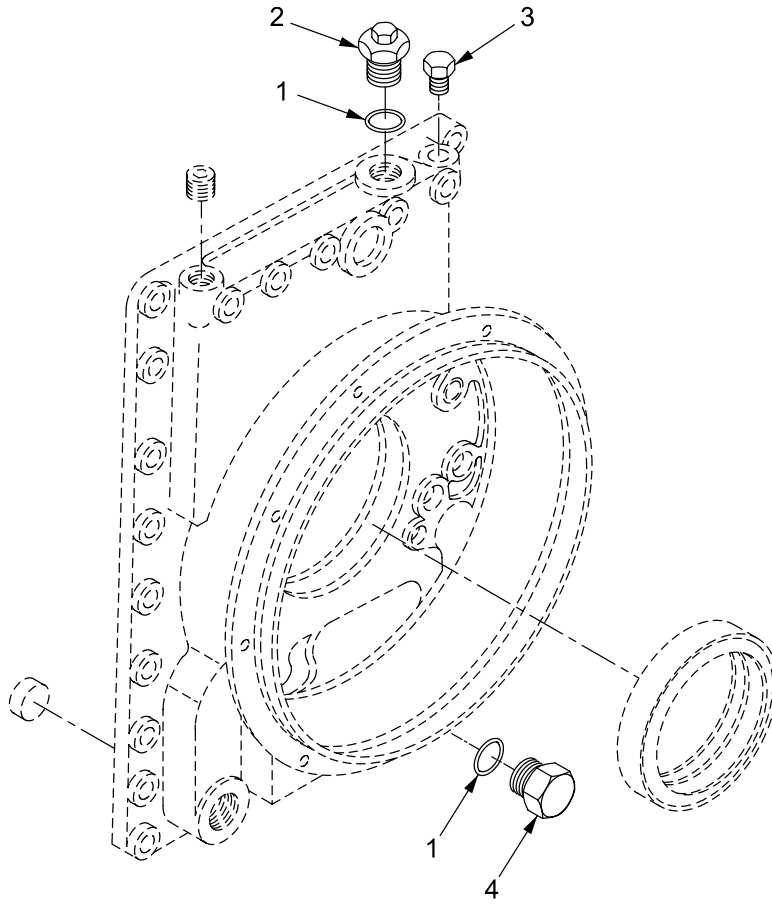

Figure 152A. Input Housing

SECTION II

TM 9-2350-277-24P  
C02

(1) ITEM NO	(2) SMR	(3) NSN	(4) CAGE	(5) PART NUMBER	(6) DESCRIPTION AND USABLE ON CODE (UOC)	(7) QTY
GROUP 0710 TRANSMISSION ASSEMBLY FIG. 152A INPUT HOUSING						
1	PAOZZ	5331-01-291-5078	73342	23016014	O-RING.....	2
2	PAOZZ	5365-01-223-3673	73342	23018085	PLUG,MACHINE THREAD (LU PRESSURE PORT).....	1
3	XDOZZ		84619	6432-35788-1	PIPE,PLUG.....	1
4	PAOZZ	5365-01-017-2652	73342	23018179	PLUG,MACHINE THREAD.....	1

END OF FIGURE

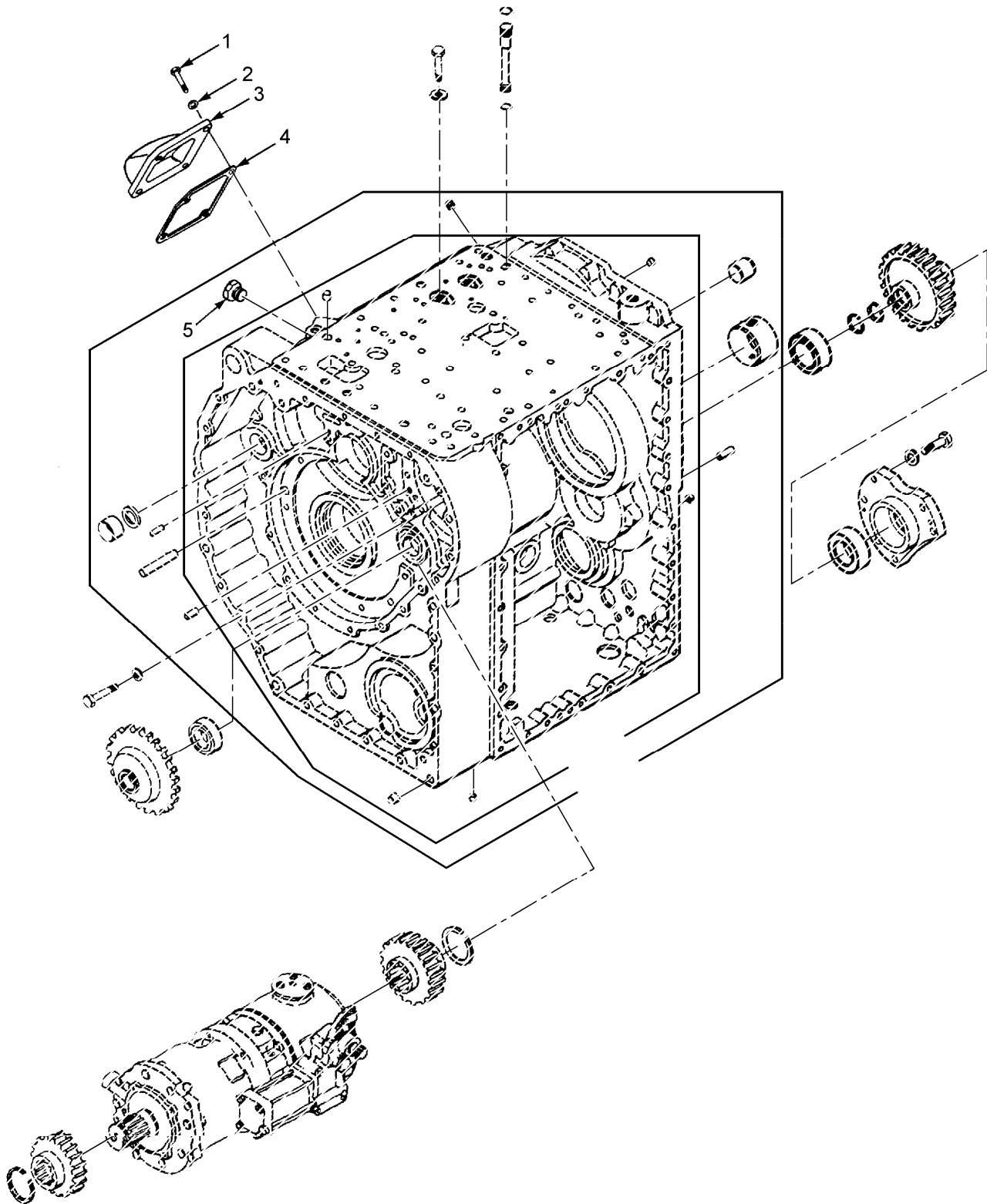

Figure 153. Center Housing and Hydrostatic Pump and Motor

SECTION II

TM 9-2350-277-24P  
C02

(1) ITEM NO	(2) SMR	(3) NSN	(4) CAGE	(5) PART NUMBER	(6) DESCRIPTION AND USABLE ON CODE (UOC)	(7) QTY
					GROUP 0710 TRANSMISSION ASSEMBLY AND ASSOCIATED PARTS CONTINUED FIG. 153 CENTER HOUSING AND HYDROSTATIC PUMP AND MOTOR	
1	PAOZZ	5306-01-216-7375	73342	9440903	BOLT-SELF-LOCKING.....	4
2	PAOZZ	5310-01-216-1367	73342	23018199	WASHER, FLAT.....	4
3	PAOZZ	5340-01-216-1465	73342	23018221	COVER, ACCESS.....	1
4	PAOZZ	5330-01-216-4012	73342	23017880	GASKET.....	1
5	PAOZZ	4730-01-221-7138	73342	23018206	PLUG, PIPE.....	5

END OF FIGURE

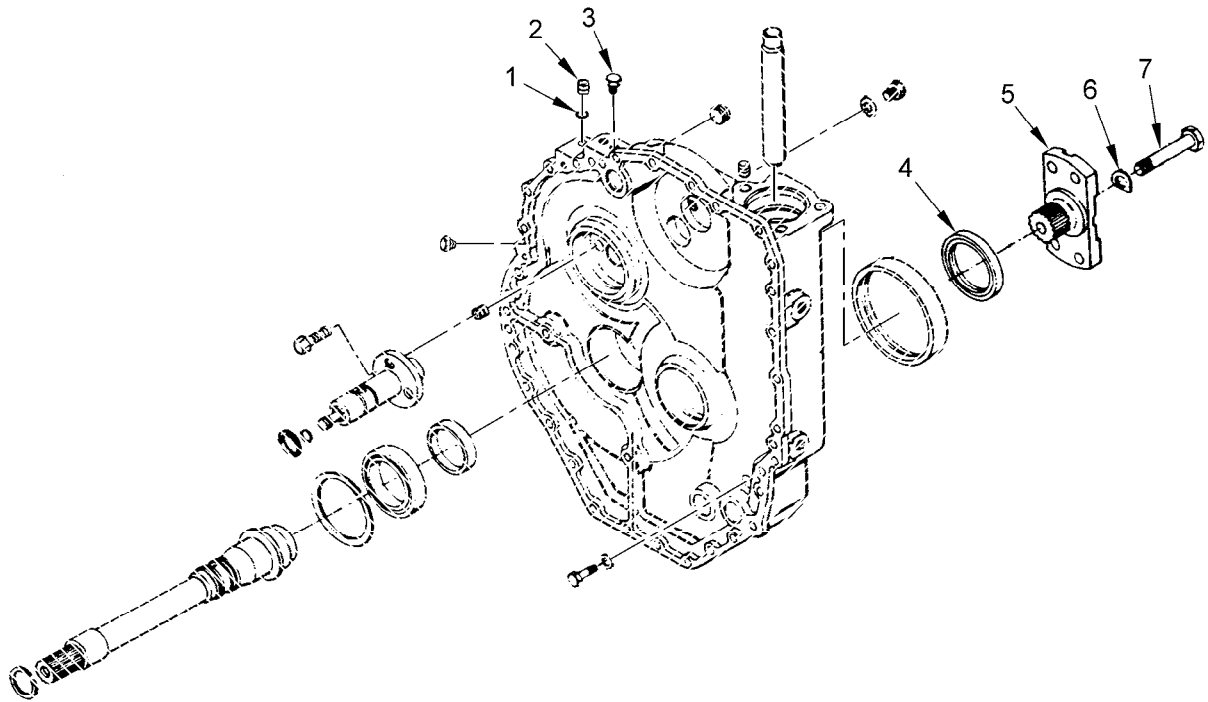

Figure 153A. Left Hand End Cover and Output Shaft



SECTION II

TM 9-2350-277-24P  
C02

(1) ITEM NO	(2) SMR	(3) NSN	(4) CAGE	(5) PART NUMBER	(6) DESCRIPTION AND USABLE ON CODE (UOC)	(7) QTY
GROUP 0710 TRANSMISSION ASSEMBLY FIG. 153A LEFT HAND END COVER AND OUTPUT SHAFT						
1	PAOZZ	5331-01-216-2815	73342	23045477	O-RING.....	1
2	PAOZZ	5365-01-014-4453	73342	23045447	PLUG,MACHINE THREAD.....	1
3	XDOZZ		84619	6432-35788-1	PIPE,PLUG.....	4
4	PAOZZ	5330-01-216-4006	73342	6883697	SEAL,PLAIN ENCASED.....	1
5	PAOZZ	3010-01-214-9337	73342	23017998	FLANGE,COMPANION,UN.....	1
6	PAOZZ	5310-01-799-4910	73342	6752556	WASHER,SPRING TENSI.....	1
7	PAOZZ	5305-01-216-7378	24617	454465	SCREW,CAP,HEXAGON.....	1

END OF FIGURE

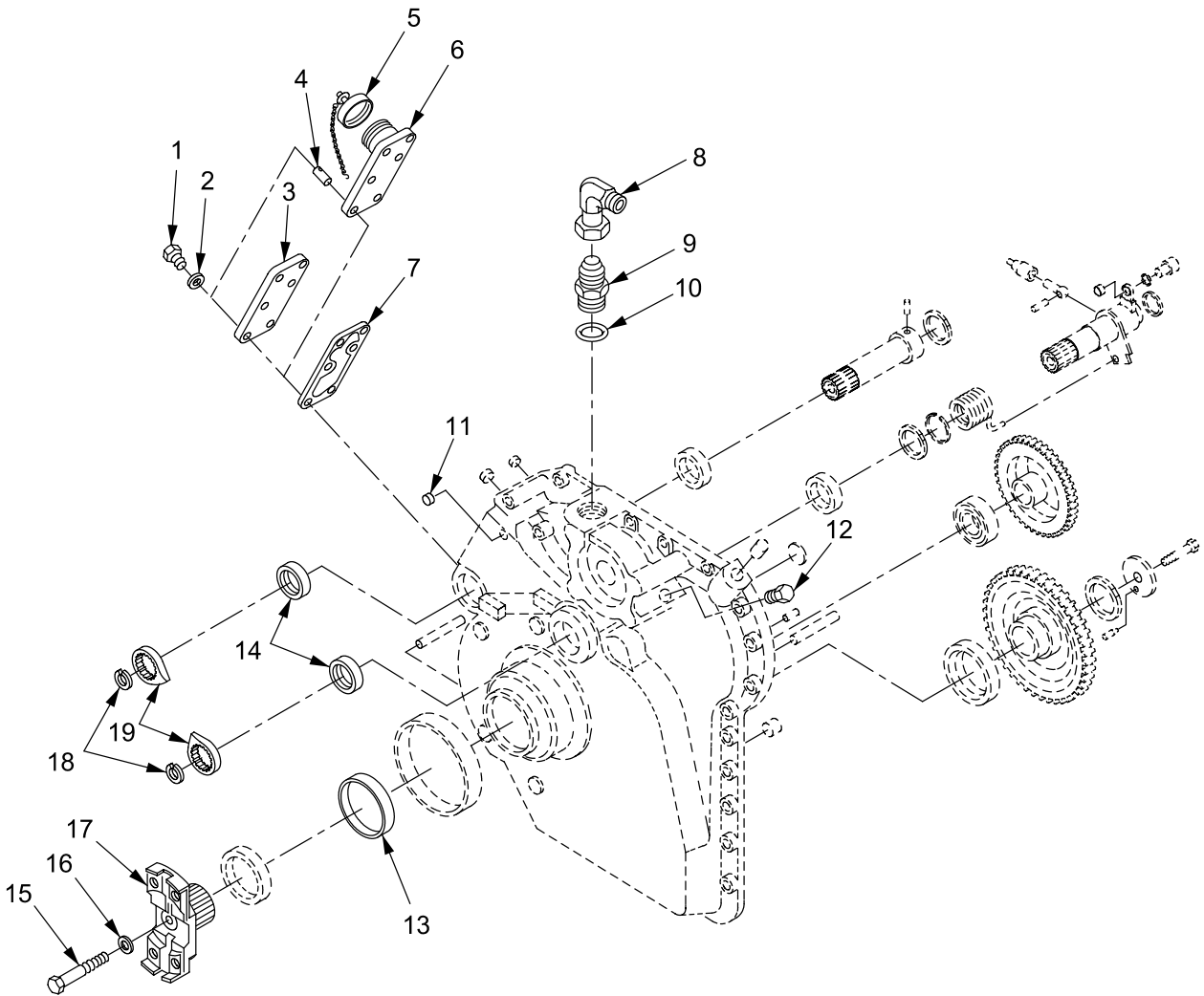

Figure 154. Right Hand End Cover and Brake Apply Cam Shaft

## SECTION II

TM 9-2350-277-24P  
C02

(1) ITEM NO	(2) SMR	(3) NSN	(4) CAGE	(5) PART NUMBER	(6) DESCRIPTION AND USABLE ON CODE (UOC)	(7) QTY
GROUP 0710 TRANSMISSION ASSEMBLY AND ASSOCIATED PARTS CONTINUED FIG. 154 RIGHT HAND END COVER AND BRAKE APPLY CAM SHAFT						
1	PAOZZ	5306-01-216-3992	24617	9425094	BOLT, SELF-LOCKING.....	6
2	PAOZZ	5310-01-216-1367	73342	23018199	WASHER, FLAT.....	6
3	PAOZZ	5340-01-215-9845	73342	23017881	COVER, ACCESS.....	1
4	PAOZZ	4730-01-499-2506	73342	23018210	PLUG, PIPE.....	1
5	PAOZZ	5342-01-421-2817	73342	29510241	CAP, FILLER.....	1
6	PAOZZ	5340-01-421-2816	73342	29525171	PLATE, RETAINING, SEA.....	1
7	PAOZZ	5330-01-216-6654	73342	23017882	GASKET.....	1
8	PAOZZ	4730-01-389-7796	73342	29516442	ELBOW, TUBE.....	1
8	PAOZZ	4730-01-238-6443	96906	MS51521A20	ELBOW, TUBE (SUPERCEDED BY PN 29516442).....	1
9	PAOZZ	4730-01-066-1282	96906	MS51525A20	ADAPTER, STRAIGHT, TU (USE WITH ELBOW PN MS51521A20, 23047081).....	1
10	PAOZZ	5331-00-816-3546	96906	MS28778-20	O-RING USE WITH ADAPTER PN MS51525A20 AND ELBOW, TUBE PN 29516442 IF NOT PART OF ELBOW ASSEMBLY.....	1
11	PAOZZ	4730-00-808-6814	73342	23018205	PLUG, PIPE (PRESSURE PORT, BK SIG)...	1
12	PAOZZ	4730-01-040-1798	11649	SS-6-P	PLUG, PIPE (BRK APPLY PRESSURE PORT)	1
13	PAOZZ	5330-01-216-4006	73342	6883697	SEAL, PLAIN ENCASED.....	1
14	PAOZZ	5330-01-245-7162	73342	6836137	SEAL, PLAIN ENCASED.....	2
15	PAOZZ	5305-01-216-7378	24617	454465	SCREW, CAP, HEXAGON.....	1
16	PAOZZ	5310-01-799-4910	73342	6752556	WASHER, SPRING TENSI.....	1
17	PAOZZ	3010-01-214-9337	73342	23017998	FLANGE, COMPANION, UN.....	1
18	PAOZZ	5365-00-770-7326	19207	7707326	RING, RETAINING.....	2
19	PAOZZ	3040-01-214-1607	73342	23017999	CAM, CONTROL.....	2

END OF FIGURE

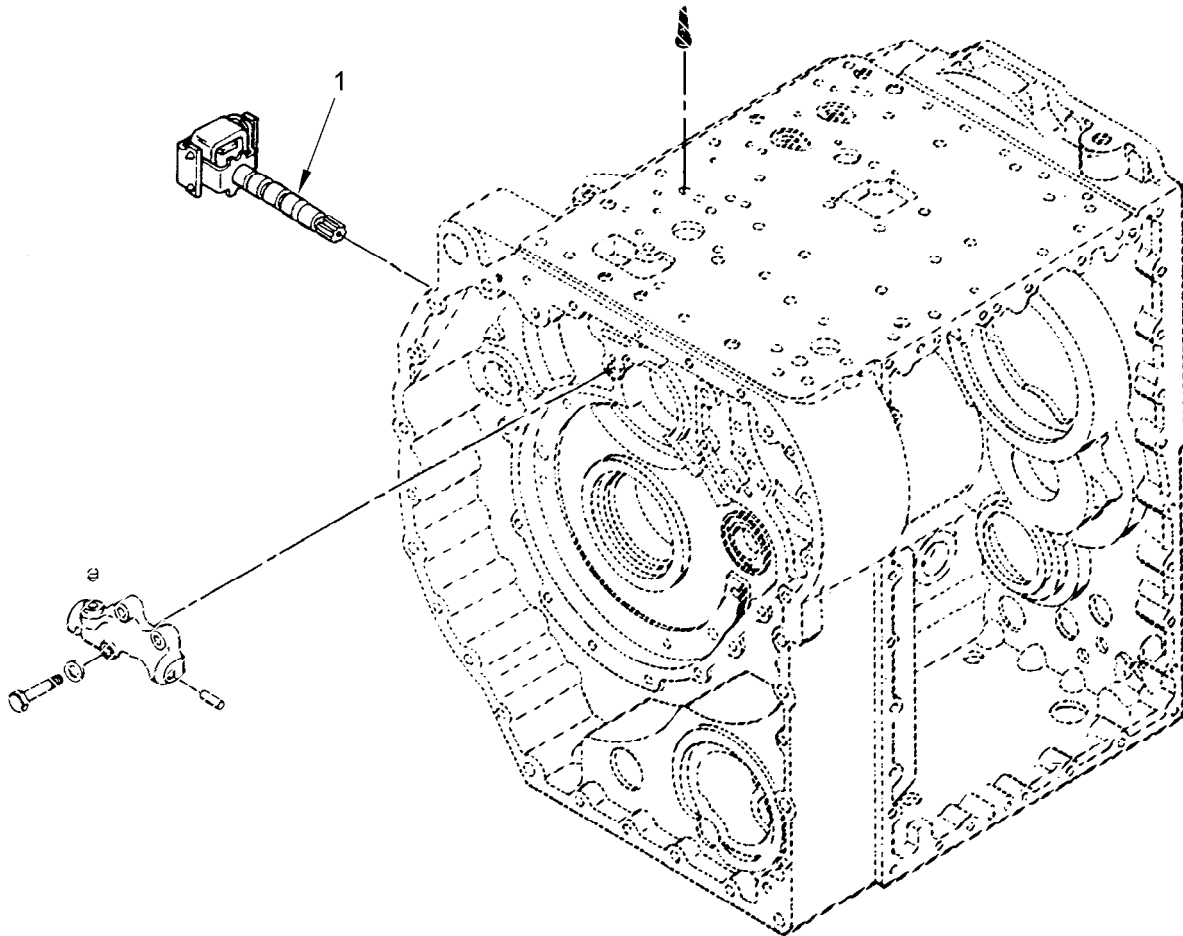

Figure 154A. Governor and Governor Body

SECTION II

TM 9-2350-277-24P  
C02

(1) ITEM NO	(2) SMR	(3) NSN	(4) CAGE	(5) PART NUMBER	(6) DESCRIPTION AND USABLE ON CODE (UOC)	(7) QTY
1	PAOZZ	2520-01-213-7763	73342	23017861	GROUP 0714 SERVO UNIT FIG. 154A GOVERNOR AND GOVERNOR BODY  GOVERNOR ASSEMBLY,T.....	1

END OF FIGURE

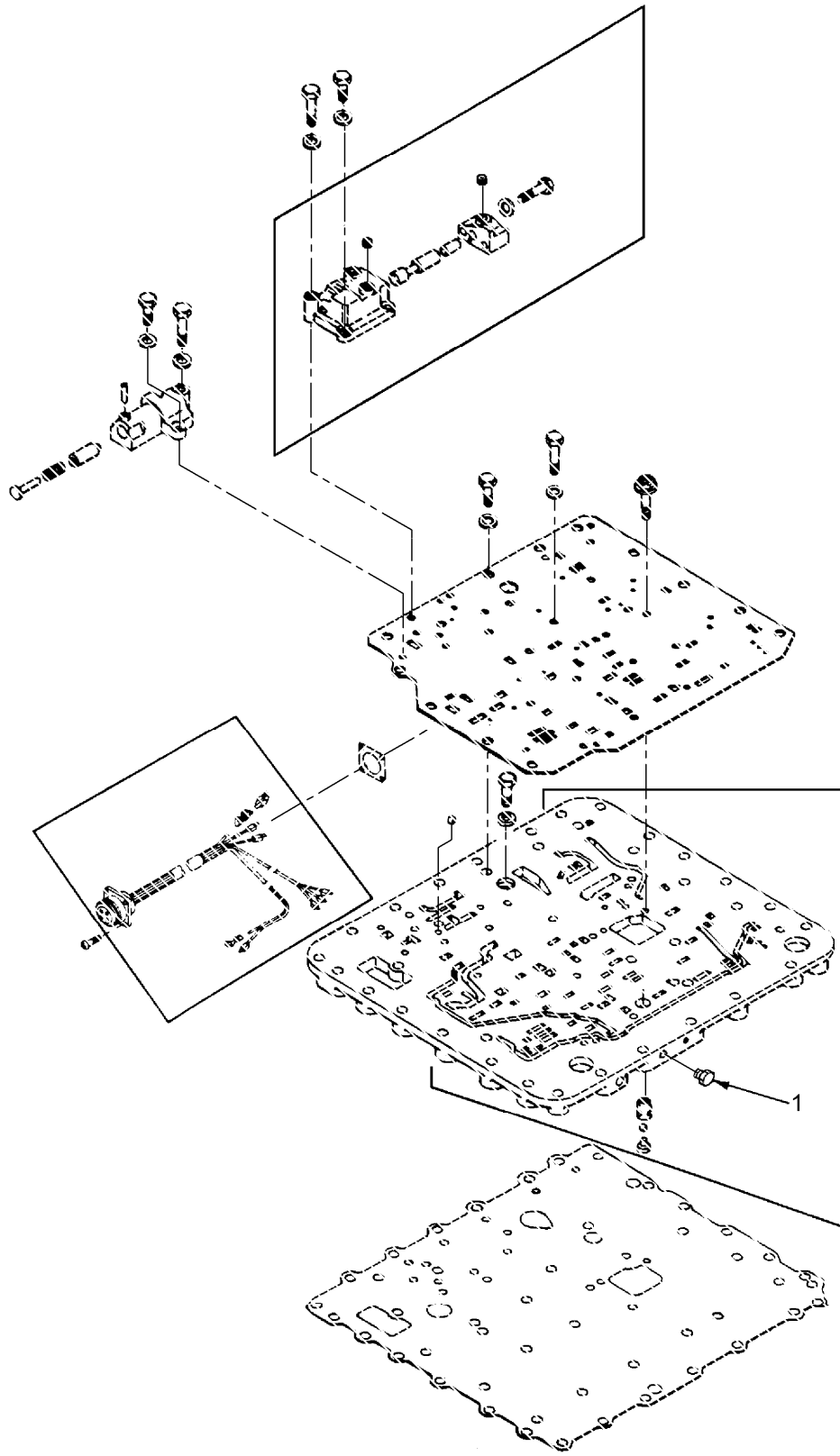

Figure 155. G2 Backup, Priority Value

SECTION II

TM 9-2350-277-24P  
C02

(1) ITEM NO	(2) SMR	(3) NSN	(4) CAGE	(5) PART NUMBER	(6) DESCRIPTION AND USABLE ON CODE (UOC)	(7) QTY
1	PAOZZ	4730-01-221-7138	73342	23018206	GROUP 0714 SERVO UNIT FIG. 155 G2 BACKUP, PRIORITY VALVE AND OIL TRANSFER PLATE  PLUG,PIPE (PRESSURE PORT,RV,SIG,TV,G1 AND G2).....	4

END OF FIGURE

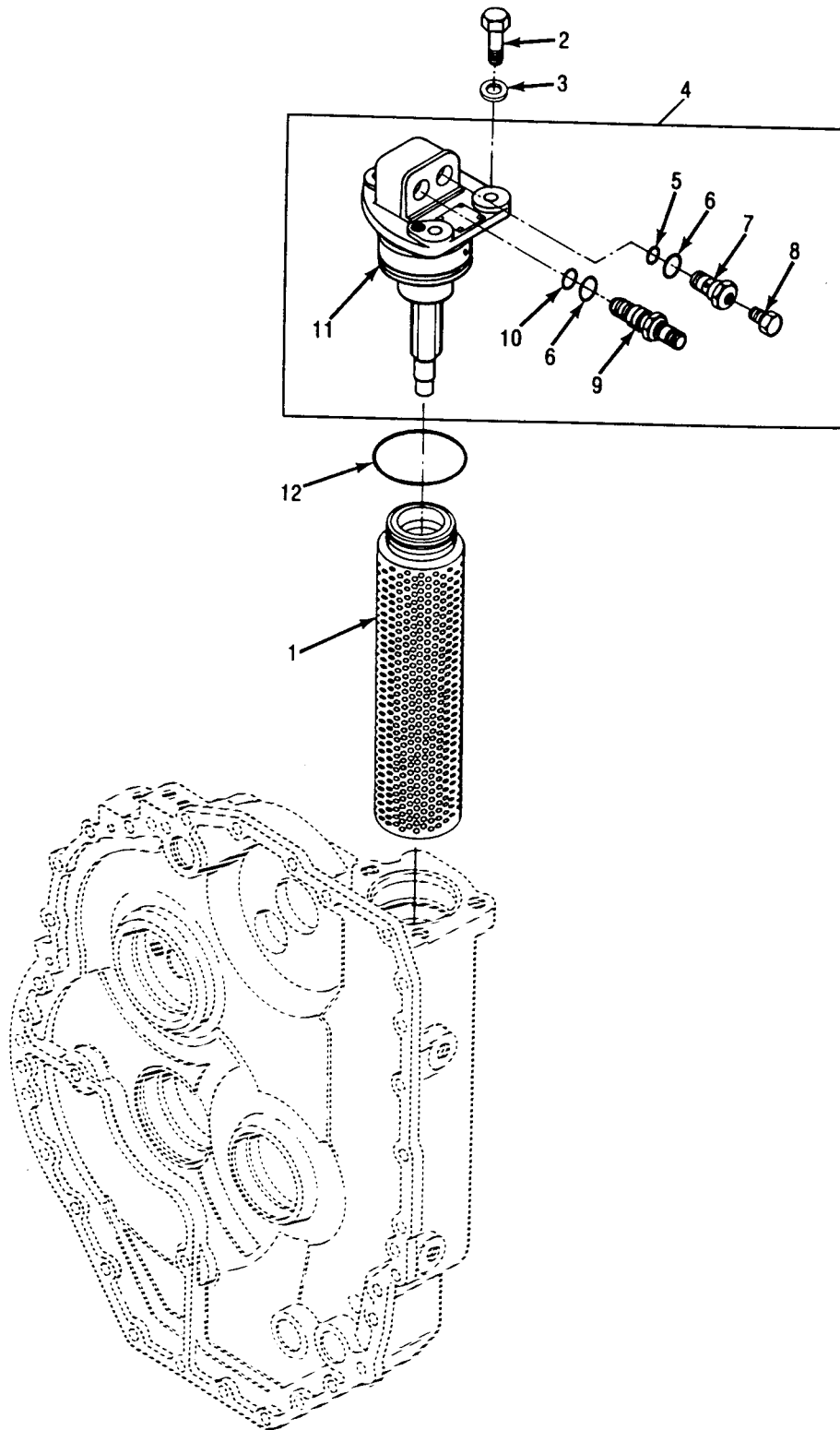

Figure 155A. Filter Cover Assembly and Filter Element



SECTION II

TM 9-2350-277-24P  
C02

(1) ITEM NO	(2) SMR	(3) NSN	(4) CAGE	(5) PART NUMBER	(6) DESCRIPTION AND USABLE ON CODE (UOC)	(7) QTY
					GROUP 0721 COOLERS, PUMPS, MOTORS FIG. 155A FILTER COVER ASSEMBLY AND FILTER ASSEMBLY	
1	KFOZZ		73342	23017868	ELEMENT ASSY, FILTER (PART OF KIT PN 5703232).....	1
2	PAOZZ	5306-01-216-1333	24617	9409082	BOLT, SELF-LOCKING.....	3
3	PAOZZ	5310-01-057-3111	78229	H-117-C	WASHER, FLAT.....	3
4	PAOZZ	2520-01-214-9338	73342	23045145	COVER ASSEMBLY, FILT.....	1
5	PAOZZ	2520-01-214-9338	73342	6836134	.O-RING.....	1
6	PAOZZ	5331-01-080-3254	73342	6882689	.O-RING.....	2
7	PAOZZ	4730-01-223-2518	73342	23046415	.BOLT, FLUID PASSAGE.....	1
8	PAOZZ	4730-01-221-7138	73342	23018206	.PLUG, PIPE (PRESSURE PORT, MAIN)....	4
9	PAOZZ	5930-01-207-6350	98087	1500PT129	.SWITCH, PRESSURE-THE.....	2
10	PAOZZ	5331-00-166-0992	81349	M83248/1-016	.O-RING.....	1
11	PAOZZ	2940-01-224-4361	73342	23017875	.HEAD, FLUID FILTER.....	1
12	KFOZZ		73342	23018260	PACKING, PREFORMED (PART OF KIT PN 5703232).....	1

END OF FIGURE

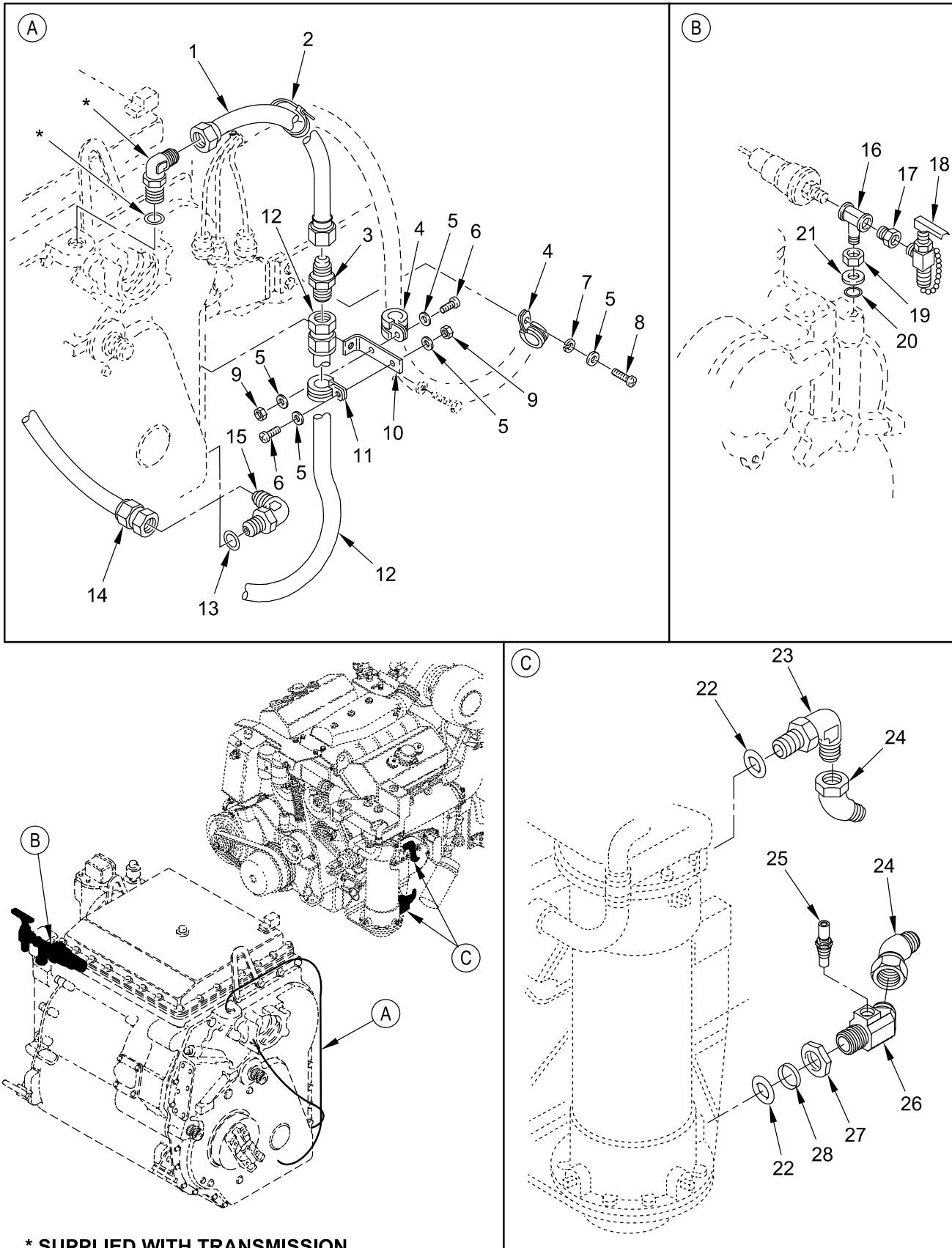

Figure 156. Transmission Oil Cooler Hoses and Sampling Valve

SECTION II

TM 9-2350-277-24P  
C02

(1) ITEM NO	(2) SMR	(3) NSN	(4) CAGE	(5) PART NUMBER	(6) DESCRIPTION AND USABLE ON CODE (UOC)	(7) QTY
GROUP 0721 COOLERS, PUMPS, MOTORS FIG. 156 TRANSMISSION OIL COOLER HOSES AND SAMPLING VALVE						
1	PAOZZ	4710-01-259-5640	19207	12349898	TUBE ASSEMBLY,METAL.....	1
2	PAOZZ	5975-00-156-3253	96906	MS3367-2-9	STRAP,TIEDOWN,ELECT.....	2
3	PAOZZ	4730-01-046-6995	96906	MS51519A20	NIPPLE,BOSS.....	1
4	PAOZZ	5340-00-664-0584	96906	MS21919WDG30	CLAMP,LOOP.....	2
5	PAOZZ	5310-00-809-8546	96906	MS27183-8	WASHER,FLAT.....	5
6	PAOZZ	5305-00-993-1848	96906	MS35207-265	SCREW,MACHINE.....	2
7	PAOZZ	5310-00-045-3296	96906	MS35338-43	WASHER,LOCK.....	1
8	PAOZZ	5305-00-984-6210	96906	MS35206-263	SCREW,MACHINE.....	1
9	PAOZZ	5310-00-877-5797	80205	MS21044N3	NUT,SELF-LOCKING,HE.....	2
10	PAOZZ	5340-01-231-1356	19207	12313411-2	BRACKET,ANGLE.....	1
11	PAOZZ	5340-00-200-3045	96906	MS21919WDG24	CLAMP,LOOP.....	1
12	PAOZZ	4720-01-251-5264	96906	MS52103Z200660R	HOSE ASSEMBLY,NONME.....	1
13	PAOZZ	5331-00-816-3546	96906	MS28778-20	O-RING.....	1
14	PAOZZ	4720-01-500-1870	96906	MS52103Z200400R	HOSE ASSEMBLY,NONME.....	1
15	PAOZZ	4730-00-019-1489	96906	MS51527A20	ELBOW,TUBE TO BOSS.....	1
16	PAOZZ	4730-01-290-9202	19207	12349982-1	TEE,PIPE TO BOSS.....	1
17	PAOZZ	4730-00-187-1413	81348	WW-P-471-BDQBUBA	BUSHING,PIPE.....	1
18	PAOZZ	2910-01-073-0080	19207	11669424	COCK,DRAIN.....	1
19	PAOZZ	4730-00-277-5084	88044	AN6289-6	LOCKNUT,TUBE FITTIN.....	1
20	PAOZZ	5331-00-804-5695	96906	MS28778-6	O-RING.....	1
21	PAOZZ	5330-00-246-6404	96906	MS28773-06	RETAINER,PACKING.....	1
22	PAOZZ	5331-00-816-3546	96906	MS28778-20	O-RING.....	2
23	PAOZZ	4730-00-019-1489	96906	MS51527A20	ELBOW,TUBE TO BOSS.....	1
24	PAOZZ	4730-01-233-8992	96906	MS51522A20	ELBOW,TUBE TO BOSS.....	2
25	PAOZZ	5930-00-679-9286	81349	M12285/1-9A	SWITCH,THERMOSTATIC.....	1
26	PAFZZ	4730-01-256-7149	19207	12349975	ELBOW,TUBE TO BOSS.....	1
27	PAFZZ	5310-00-282-4609	88044	AN6289-20	NUT,PLAIN,HEXAGON.....	1
28	PAFZZ	5330-00-402-8774	96906	MS28773-20	RETAINER,PACKING.....	1

END OF FIGURE

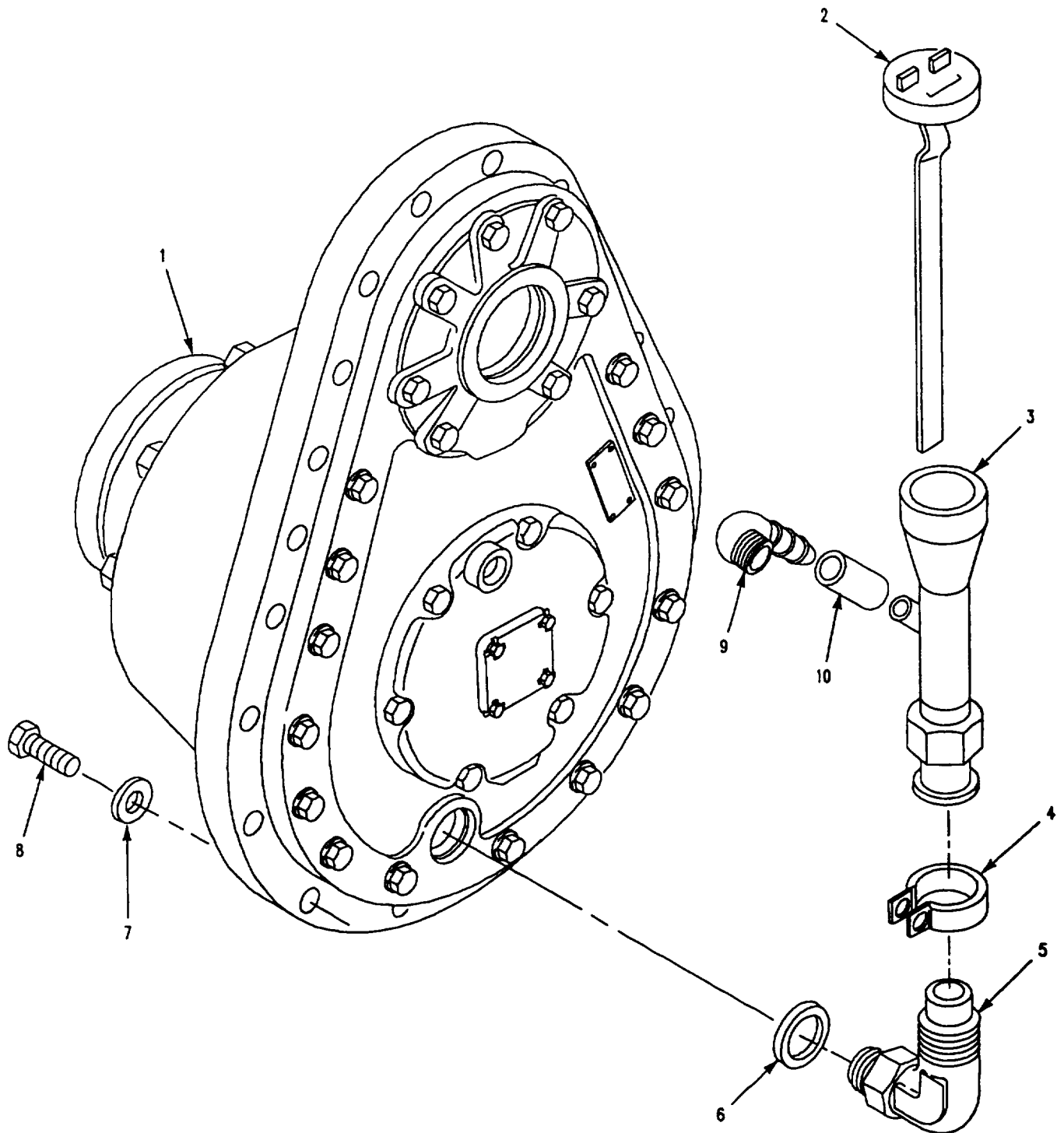

Figure 157. Final Drive Assembly and Filler Tube

SECTION II

TM 9-2350-277-24P

(1) ITEM NO	(2) SMR	(3) NSN	(4) CAGE	(5) PART NUMBER	(6) DESCRIPTION AND USABLE ON CODE (UOC)	(7) QTY
					GROUP 08 TRANSFER, FINAL DRIVE, PLANETARY AND DROP GEAR BOX ASSEMBLIES	
					GROUP 0801 POWER TRANSFER, FINAL DRIVE, PLANETARY OR DROP GEAR BOX ASSEMBLIES	
					FIG. 157 FINAL DRIVE ASSEMBLY AND FILLER TUBE	
1	PAODD	2520-01-061-5766	19207	12253512	FINAL DRIVE ASSEMBL SEE FIG. 158, REFER TO TM9-2520-238-34P FOR COMPONENT PARTS.....	2
2	PAOZZ	6680-01-152-1062	19207	12253363-5	GAGE ROD-CAP, LIQUID.....	2
3	PAOZZ	2590-00-941-8672	19207	8756473	TUBE FILLERXFINAL D.....	2
4	PAOZZ	5340-00-999-2128	19207	10861531	CLAMP.....	2
5	PAOZZ	4730-00-679-9765	19207	10866199	ELBOW, TUBE TO BOSS.....	2
6	PAOZZ	5330-00-263-8033	96906	MS29512-12	PACKING, PREFORMED.....	2
7	PAOZZ	5310-00-866-4417	19200	10910174-5	WASHER, FLAT.....	38
8	PAOZZ	5305-00-719-5240	96906	MS90727-117	SCREW, CAP, HEXAGON H.....	38
9	PAOZZ	4730-00-136-2018	19207	12350330	ELBOW, PIPE TO HOSE.....	2
10	PAOZZ	4720-01-130-6658	19207	10861533	TUBING, NONMETALLIC.....	2

END OF FIGURE

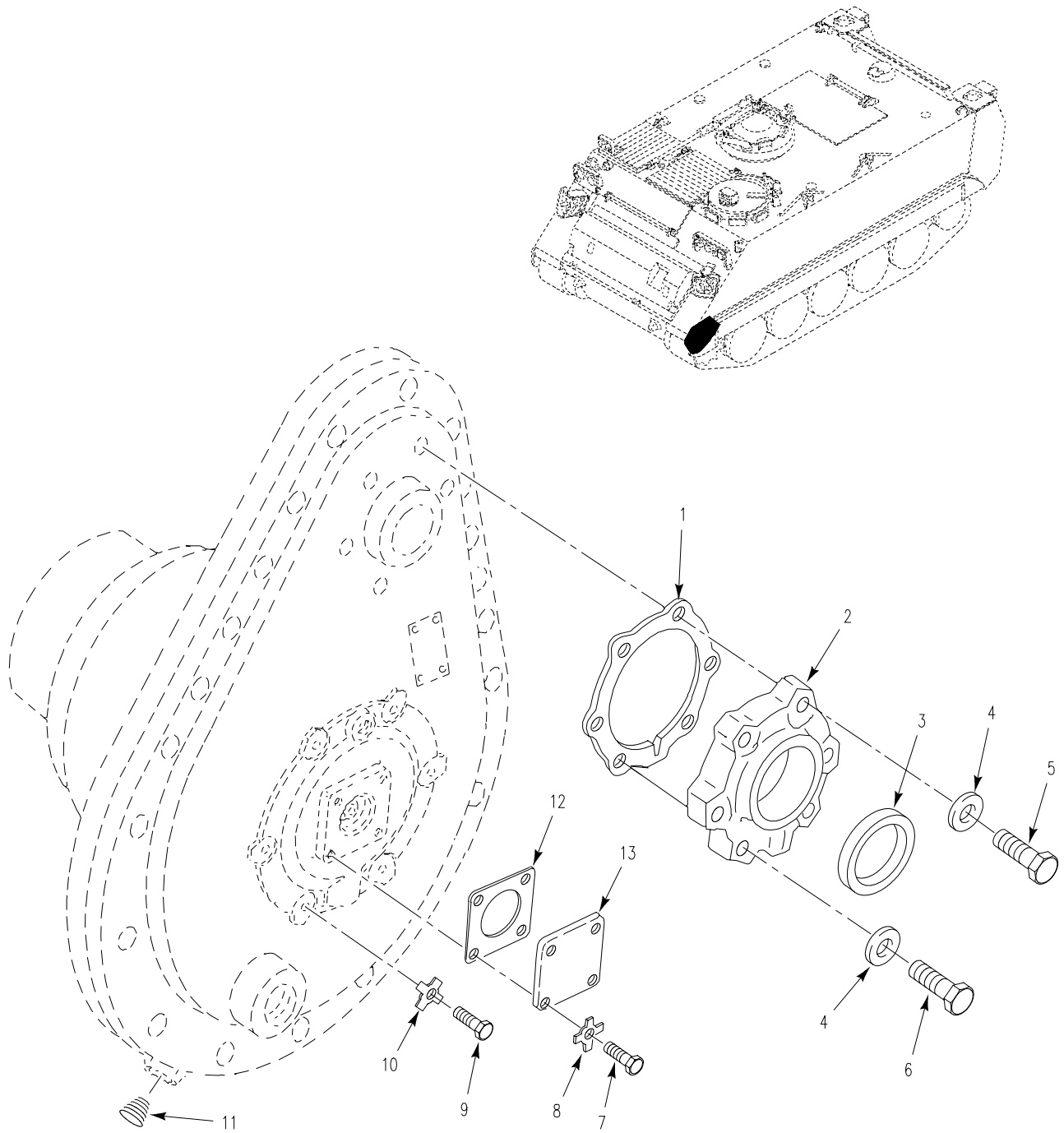

Figure 158. Final Drive Assembly

SECTION II

TM 9-2350-277-24P

(1) ITEM NO	(2) SMR	(3) NSN	(4) CAGE	(5) PART NUMBER	(6) DESCRIPTION AND USABLE ON CODE (UOC)	(7) QTY
GROUP 0801 POWER TRANSFER, FINAL DRIVE, PLANETARY OR DROP GEAR BOX ASSEMBLIES CONTINUED FIG. 158 FINAL DRIVE ASSEMBLY						
1	PAOZZ	5330-01-061-2433	19207	12253409	GASKET.....	1
2	PAOZZ	3040-01-061-5755	19207	12253410	PLATE, RETAINING, SHA.....	1
3	PAOZZ	5330-00-930-2038	19207	10875107-1	SEAL, OIL, DIFFERIAN.....	1
4	PAOZZ	5310-00-000-0079	19200	10910174-33	WASHER, FLAT.....	7
5	PAOZZ	5306-01-068-4592	96906	MS35764-1303	BOLT, SELF-LOCKING.....	3
6	PAOZZ	5306-01-015-5675	96906	MS35764-1295	BOLT, SELF-LOCKING.....	4
7	PAOZZ	5305-00-068-0502	96906	MS90725-6	SCREW, CAP, HEXAGON H.....	4
8	PAOZZ	5310-00-572-0741	19207	8704692	WASHER, KEY.....	4
9	PAOZZ	5305-00-543-2419	80204	B1821BH038C113N	SCREW, CAP, HEXAGON H.....	6
10	PAOZZ	5310-00-569-8455	19207	8340106	WASHER, KEY.....	6
11	PAOZZ	4730-00-278-2975	96906	MS27769-5	PLUG, PIPE.....	1
12	PAOZZ	5330-00-679-9251	19207	8756499	GASKET.....	1
13	PAOZZ	5340-00-915-0326	19207	8756498	COVER, ACCESS.....	1

END OF FIGURE

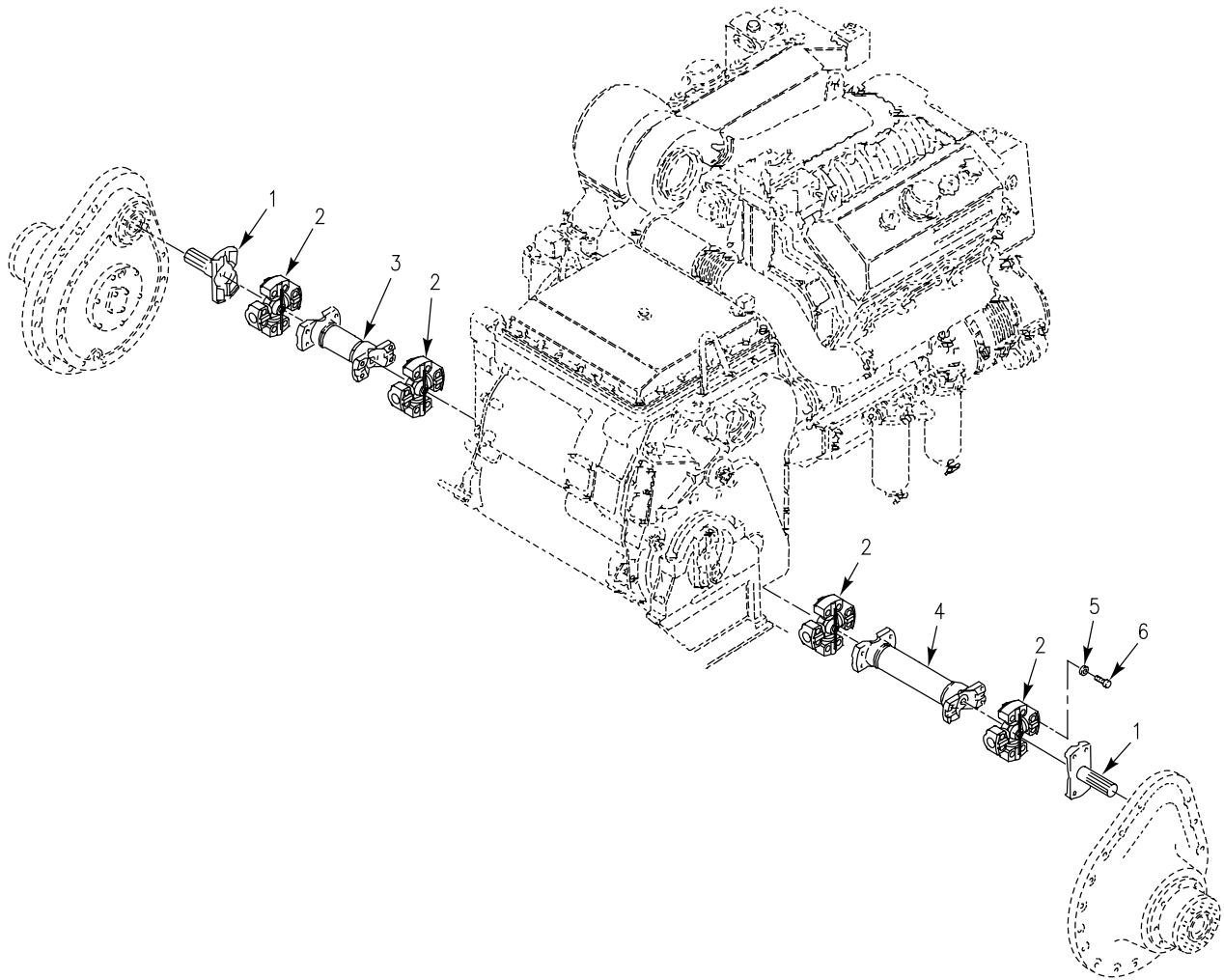

Figure 159. Propeller Shafts and Component Parts



SECTION II

TM 9-2350-277-24P

(1) ITEM NO	(2) SMR	(3) NSN	(4) CAGE	(5) PART NUMBER	(6) DESCRIPTION AND USABLE ON CODE (UOC)	(7) QTY
					GROUP 09 PROPELLER, PROPELLER SHAFTS, UNIVERSAL JOINTS, COUPLER AND CLAMP ASSEMBLIES GROUP 0900 PROPELLER SHAFTS FIG. 159 PROPELLER SHAFTS AND COMPONENT PARTS	
1	PAOZZ	2520-00-001-3531	19207	11678174	YOKE, UNIVERSAL JOI.....	2
2	PAOZZ	2520-01-413-1975	77873	03066149	UNIVERSAL,JOINT.....	4
3	PAOZZ	2520-01-207-3534	19207	12313356-1	SHAFT,DRIVE,FLEXIBL.....	1
4	PAOZZ	3040-01-207-3535	19207	12313356-2	PROPELLER SHAFT WIT.....	1
5	PAOZZ	5310-00-011-5730	19207	11678182	WASHER,FLAT.....	32
6	PAOZZ	5305-00-719-5239	96906	MS90727-116	SCREW,CAP,HEXAGON H.....	32

END OF FIGURE

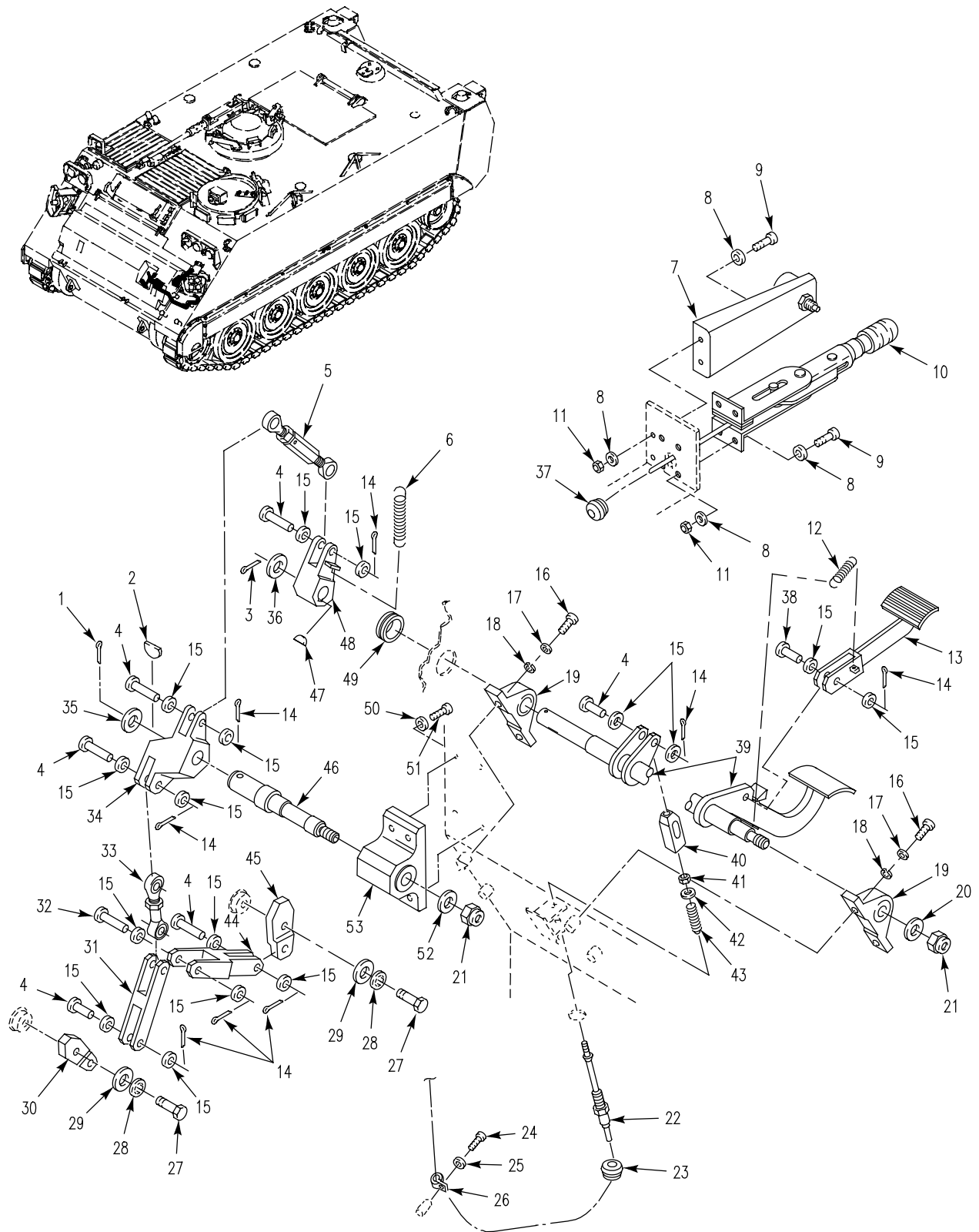

Figure 160. Brake Installation

SECTION II

TM 9-2350-277-24P

(1) ITEM NO	(2) SMR	(3) NSN	(4) CAGE	(5) PART NUMBER	(6) DESCRIPTION AND USABLE ON CODE (UOC)	(7) QTY
GROUP 12 BRAKES						
GROUP 1206 MECHANICAL BRAKE SYSTEM						
FIG. 160 BRAKE INSTALLATION						
1	PAOZZ	5315-00-013-7258	96906	MS24665-497	PIN, COTTER.....	1
2	PAOZZ	5315-00-616-5500	96906	MS35756-21	KEY, WOODRUFF.....	1
3	PAOZZ	5315-00-234-1664	96906	MS24665-495	PIN, COTTER.....	1
4	PAOZZ	5315-00-903-7885	96906	MS20392-7C55	PIN, STRAIGHT, HEADED.....	6
5	PAOZZ	3040-01-249-1517	19207	12349739	CONNECTING LINK, RIG.....	1
6	PAOZZ	5360-00-226-2052	19207	10890305	SPRING, HELICAL, EXTE.....	1
7	PAOZZ	5340-01-249-2066	19207	12349872	BRACKET, PARKING BRA.....	1
8	PAOZZ	5310-00-081-4219	96906	MS27183-12	WASHER, FLAT.....	12
9	PAOZZ	5306-00-226-4829	80204	B1821BH031C125N	BOLT, MACHINE.....	6
10	PAOOO	5340-01-258-7384	19207	12313897-1	LEVER, MANUAL CONTRO SEE FIG. 161...	1
11	PAOZZ	5310-00-984-3806	96906	MS51922-9	NUT, SELF-LOCKING, HE.....	6
12	PAOZZ	5360-00-715-3860	19207	10874902	SPRING, HELICAL, EXTE.....	1
13	PAOZZ	2540-01-241-2461	19207	12349738	PEDAL, CONTROL.....	1
14	PAOZZ	5315-00-842-3044	96906	MS24665-283	PIN, COTTER.....	8
15	PAOZZ	5310-00-809-5998	96906	MS27183-18	WASHER, FLAT.....	16
16	PAOZZ	5305-00-725-2317	80204	B1821BH038C150N	SCREW, CAP, HEXAGON H.....	4
17	PAOZZ	5310-00-637-9541	96906	MS35338-46	WASHER, LOCK.....	4
18	PAOZZ	5310-00-877-5972	19200	10910174-3	WASHER, FLAT.....	4
19	PAOZZ	3130-01-213-7589	19207	12313660	BEARING UNIT, BALL.....	2
20	PAOZZ	5310-00-595-7527	19200	10910174-8	WASHER, FLAT.....	1
21	PAOZZ	5310-00-067-6356	96906	MS51922-57	NUT, SELF-LOCKING, HE.....	2
22	PAOZZ	2590-01-254-1279	19207	12349779	CONTROL ASSEMBLY, PU.....	1
23	PAOZZ	5325-00-276-6051	96906	MS35489-101	GROMMET, NONMETALLIC.....	1
24	PAOZZ	5305-00-984-6208	96906	MS35203-261	SCREW, MACHINE.....	1
25	PAOZZ	5310-00-014-5850	96906	MS27183-42	WASHER, FLAT.....	1
26	PAOZZ	5340-00-291-5347	96906	MS21919WDG8	CLAMP, LOOP.....	1
27	PAOZZ	5305-00-269-3234	96906	MS90727-58	SCREW, CAP, HEXAGON H.....	2
28	PAOZZ	5310-00-595-7237	96906	MS35333-42	WASHER, LOCK.....	2
29	PAOZZ	5310-01-229-8986	19207	12313561	WASHER, FLAT.....	2
30	PAOZZ	3040-01-243-3874	19207	12349732-1	LEVER, REMOTE CONTRO.....	1
31	PAOZZ	3040-01-223-8797	19207	12313450	CONNECTING LINK, RIG.....	1
32	PAOZZ	5315-00-957-9389	96906	MS20392-7C79	PIN, STRAIGHT, HEADED.....	1
33	PAOZZ	3040-01-249-1516	19207	12349750	CONNECTING LINK, RIG.....	1
34	PAOZZ	3040-01-249-1518	19207	12349784	CONNECTING LINK, RIG.....	1
35	PAOZZ	5310-00-274-4566	96906	MS20002-18	WASHER, FLAT.....	1
36	PAOZZ	5310-00-149-9143	96906	MS20002-16	WASHER, FLAT.....	1
37	PAOZZ	5325-00-081-7611	96906	MS35489-131	GROMMET, NONMETALLIC.....	1
38	PAOZZ	5315-00-999-4236	96906	MS20392-7C63	PIN, STRAIGHT, HEADED.....	1
39	PAOZZ	2540-01-241-2462	19207	12349973	ASSEMBLY, PEDAL, BRAK.....	1
40	PAOZZ	5340-01-236-0627	19207	12313433	CONNECTOR, ROD END.....	1
41	PAOZZ	5310-00-853-9335	96906	MS35691-13	NUT, PLAIN, HEXAGON.....	1
42	PAOZZ	5310-00-087-7493	96906	MS27183-13	WASHER, FLAT.....	1
43	PAOZZ	5360-00-812-6528	18876	9172233	SPRING, HELICAL, COMP.....	1
44	PAOZZ	3040-01-223-8796	19207	12313451	CONNECTING LINK, RIG.....	1
45	PAOZZ	3040-01-243-3875	19207	12349732-2	LEVER, REMOTE CONTRO.....	1
46	PAOZZ	3040-01-249-3382	19207	12354712	SHAFT, SHOULDERED.....	1
47	PAOZZ	5315-00-616-5532	96906	MS35756-23	KEY, WOODRUFF.....	1
48	PAOZZ	3040-01-249-1511	19207	12349793	CONNECTING LINK, RIG.....	1
49	PAOZZ	5325-00-202-4005	96906	MS35489-110	GROMMET, NONMETALLIC.....	1
50	PAOZZ	5310-00-866-4417	19200	10910174-5	WASHER, FLAT.....	4
51	PAOZZ	5305-00-071-2069	80204	B1821BH050C150N	SCREW, CAP, HEXAGON H.....	4
52	PAOZZ	5310-00-236-6478	19207	10941915-8	WASHER, FLAT.....	1
53	PAOZZ	3130-01-254-5470	19207	12354710	BEARING UNIT, PLAIN.....	1

END OF FIGURE

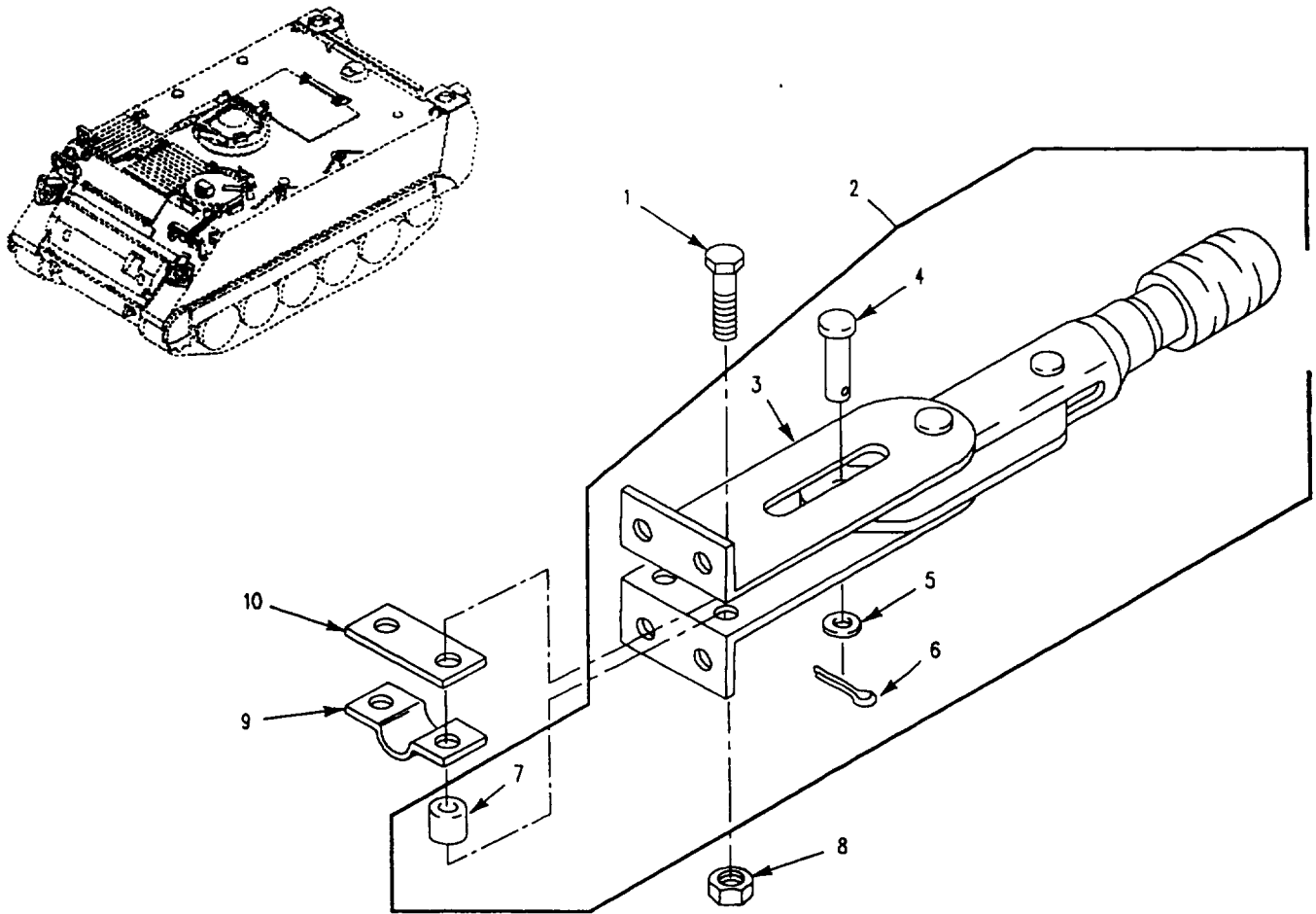

Figure 161. Lever, Manual Control

SECTION II

TM 9-2350-277-24P  
C02

(1) ITEM NO	(2) SMR	(3) NSN	(4) CAGE	(5) PART NUMBER	(6) DESCRIPTION AND USABLE ON CODE (UOC)	(7) QTY
GROUP 1206 MECHANICAL BRAKE SYSTEM CONTINUED FIG. 161 LEVER, MANUAL CONTROL						
1	PAOZZ	5305-00-225-9093	96906	MS90726-38	BOLT, MACHINE.....	2
2	XAOZZ		19207	12313403	LEVER, MANUAL CONTRO.....	1
3	XAOZZ		19207	12313403-1	.LEVER.....	1
4	PAOZZ	5315-00-584-9053	92867	81000129	.PIN, STRAIGHT, HEADED.....	1
5	PAOZZ	5310-00-782-4406	92867	84000115	.WASHER, FLAT.....	1
6	PAOZZ	5315-00-017-9252	96906	MS24665-136	.PIN, COTTER.....	1
7	PAOZZ	5365-01-494-1580	19207	12313403-2	.SPACER, SLEEVE.....	2
8	PAOZZ	5310-00-660-3381	96906	MS21083N5	NUT, SELF-LOCKING, HE.....	2
9	XDOZZ	5340-01-255-9917	19207	12313455-1	STRAP, RETAINING.....	1
10	PAOZZ	5365-01-254-4395	19207	12313454-1	SPACER, PLATE.....	1

END OF FIGURE

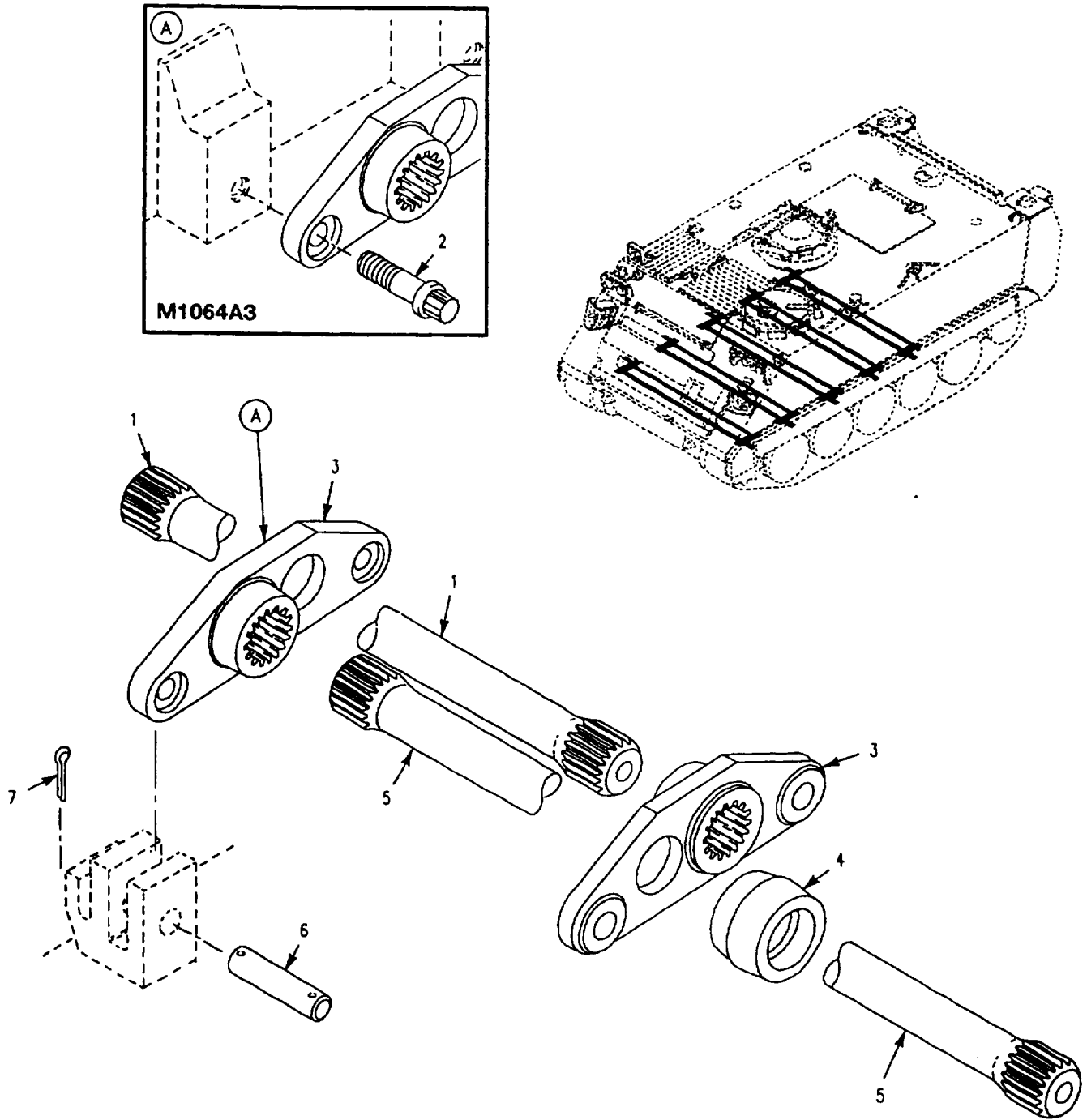

Figure 162. Torsion Bar and Anchor

SECTION II

TM 9-2350-277-24P

(1) ITEM NO	(2) SMR	(3) NSN	(4) CAGE	(5) PART NUMBER	(6) DESCRIPTION AND USABLE ON CODE (UOC)	(7) QTY
GROUP 13 WHEELS AND TRACKS						
GROUP 1301 SUSPENSION ASSEMBLY						
FIG. 162 TORSION BAR AND ANCHOR						
1	PAOZZ	2510-01-061-7390	19207	12268689-1	TORSION BAR,SUSPENS RIGHT SIDE.....	5
2	PAOZZ	5306-00-019-9514	19207	11661473	BOLT,SHEAR.....	4
					UOC:AP2,	
3	PAOZZ	2530-00-679-7968	19207	8756258	ARM ASSEMBLY,PIVOT,.....	10
4	PAOZZ	5330-00-679-7974	19207	8756255	PACKING,PREFORMED.....	6
5	PAOZZ	2510-01-061-7391	19207	12268689-2	TORSION BAR,SUSPENS LEFT SIDE.....	5
6	PAOZZ	5315-00-453-9345	19207	10942836	PIN,STRAIGHT,HEADLE.....	20
7	PAOZZ	5315-00-236-8372	96906	MS24665-443	PIN,COTTER.....	20

END OF FIGURE

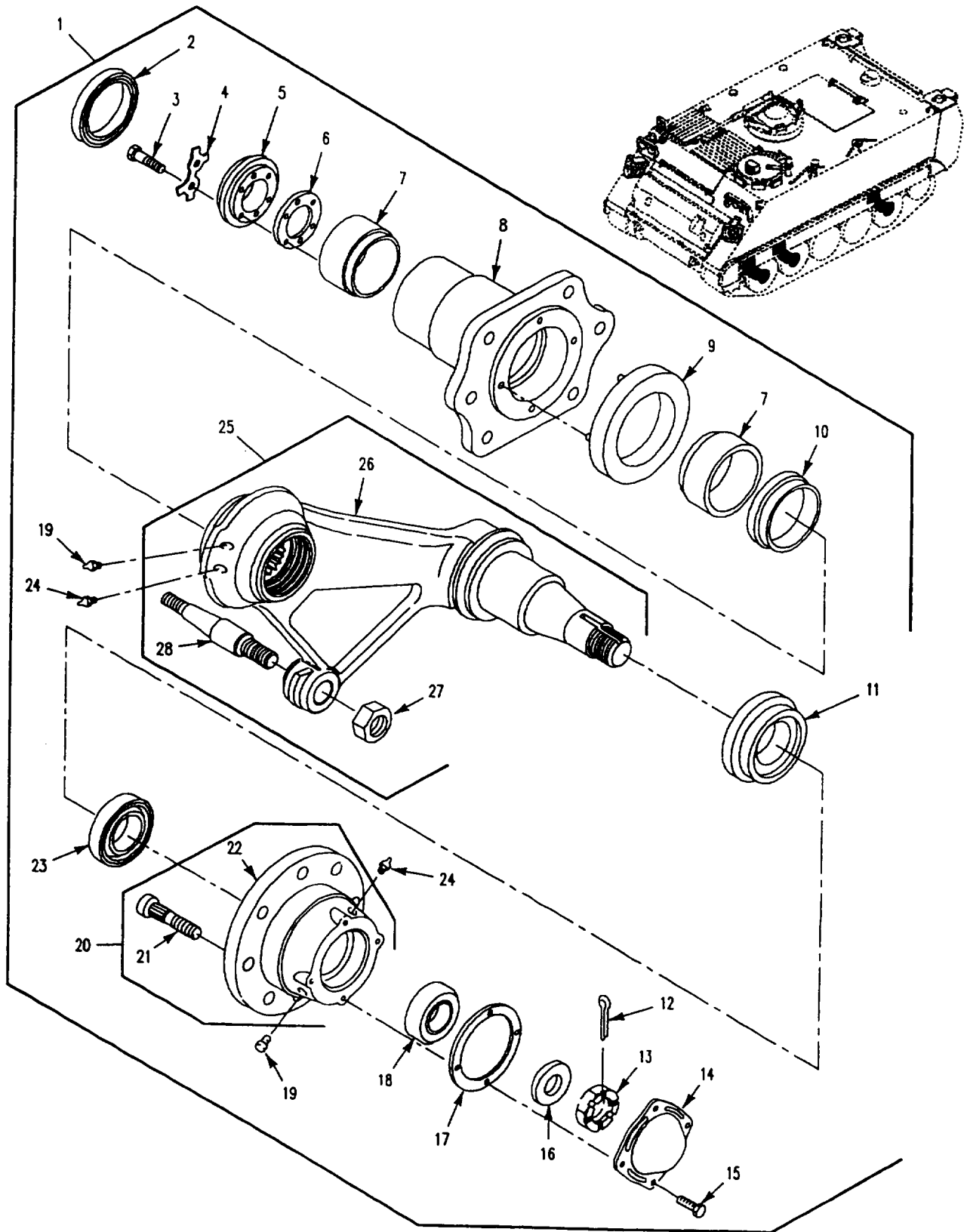

Figure 163. Support Arm Assembly



SECTION II

TM 9-2350-277-24P

(1) ITEM NO	(2) SMR	(3) NSN	(4) CAGE	(5) PART NUMBER	(6) DESCRIPTION AND USABLE ON CODE (UOC)	(7) QTY
GROUP 1301 SUSPENSION ASSEMBLY CONTINUED FIG. 163 SUPPORT ARM ASSEMBLY						
1	AOOO		19207	12253567-1	SUPPORT ASSEMBLY, LT.....	3
1	AOOO		19207	12253567-2	SUPPORT ASSEMBLY, RT.....	3
2	PAOZZ	5330-00-808-8355	01212	486023S60	.SEAL, PLAIN ENCASED.....	1
3	PAOZZ	5305-00-225-9093	96906	MS90726-38	.BOLT, MACHINE.....	6
4	PAOZZ	5340-00-052-9480	19207	10932429	.LOCKING PLATE, NUT A.....	3
5	PAOZA	3110-00-733-4704	19207	10875398	.RETAINER, BEARING, RO.....	1
6	PAOZZ	5330-00-959-5878	19207	10932430	.GASKET.....	1
7	PAOZZ	2530-00-773-2138	19207	12381756	.SUPPORT, BEARING, ROA.....	2
8	PAOZZ	3040-00-996-0716	19207	10918160	.HOUSING, MECHANICAL.....	1
9	PAOZZ	5330-00-679-7951	19207	8756299	.SEAL, PLAIN ENCASED.....	1
10	PAOZZ	5365-00-774-4602	19207	10875594	.SPACER, SLEEVE.....	1
11	PAOZZ	5330-01-060-2531	19207	11669372	.SEAL, PLAIN ENCASED.....	1
12	PAOZZ	5315-00-013-7258	96906	MS24665-497	.PIN, COTTER.....	1
13	PAOZZ	5310-00-682-5822	19207	10866118	.NUT, PLAIN, SLOTTED, H.....	1
14	PAOZZ	5340-01-038-8788	19207	12253130	.COVER, ACCESS.....	1
15	PAOZZ	5305-01-010-2362	96906	MS18154-59	.SCREW, CAP, HEXAGON H.....	4
16	PAOZZ	5310-00-679-9814	19207	8756256	.WASHER, KEY.....	1
17	PAOZZ	5330-01-042-8880	19207	12253161	.GASKET.....	1
18	PAOZZ	3110-00-100-4471	21450	712532	.BEARING, ROLLER, TAPE.....	1
19	PAOZZ	4820-01-070-7670	96906	MS35670-3A	.VALVE, SAFETY RELIEF.....	2
20	PAOOO	2530-01-034-1147	19207	12253132-2	.HUB ASSEMBLY, SUSPEN.....	1
21	PAOZZ	5306-00-679-9829	19207	8756378	.BOLT, RIBBED SHOULDE.....	8
22	XAOZZ		19207	12253131	.HOUSING.....	1
23	PAOZZ	3110-00-100-3883	21450	712893	.BEARING, ROLLER, TAPE.....	1
24	PAOZZ	4730-00-050-4208	96906	MS15003-1	.FITTING, LUBRICATION.....	2
25	PAOOO	2530-01-062-5597	19207	12253620-1	.ARM ASSEMBLY, PIVOT, LEFT.....	1
25	PAOOO	2530-01-062-5598	19207	12253620-2	.ARM ASSEMBLY, PIVOT, RIGHT.....	1
26	XAOZZ		19207	11669374-1	.ARM LEFT.....	1
26	XAOZZ		19207	11669374-2	.ARM RIGHT.....	1
27	PAOZZ	5310-00-776-1963	96906	MS21083N16	.NUT, SELF-LOCKING, HE.....	1
28	PAOZZ	2530-01-069-9223	19207	12253624	.IDLER PIN, ROADWHEEL.....	1

END OF FIGURE

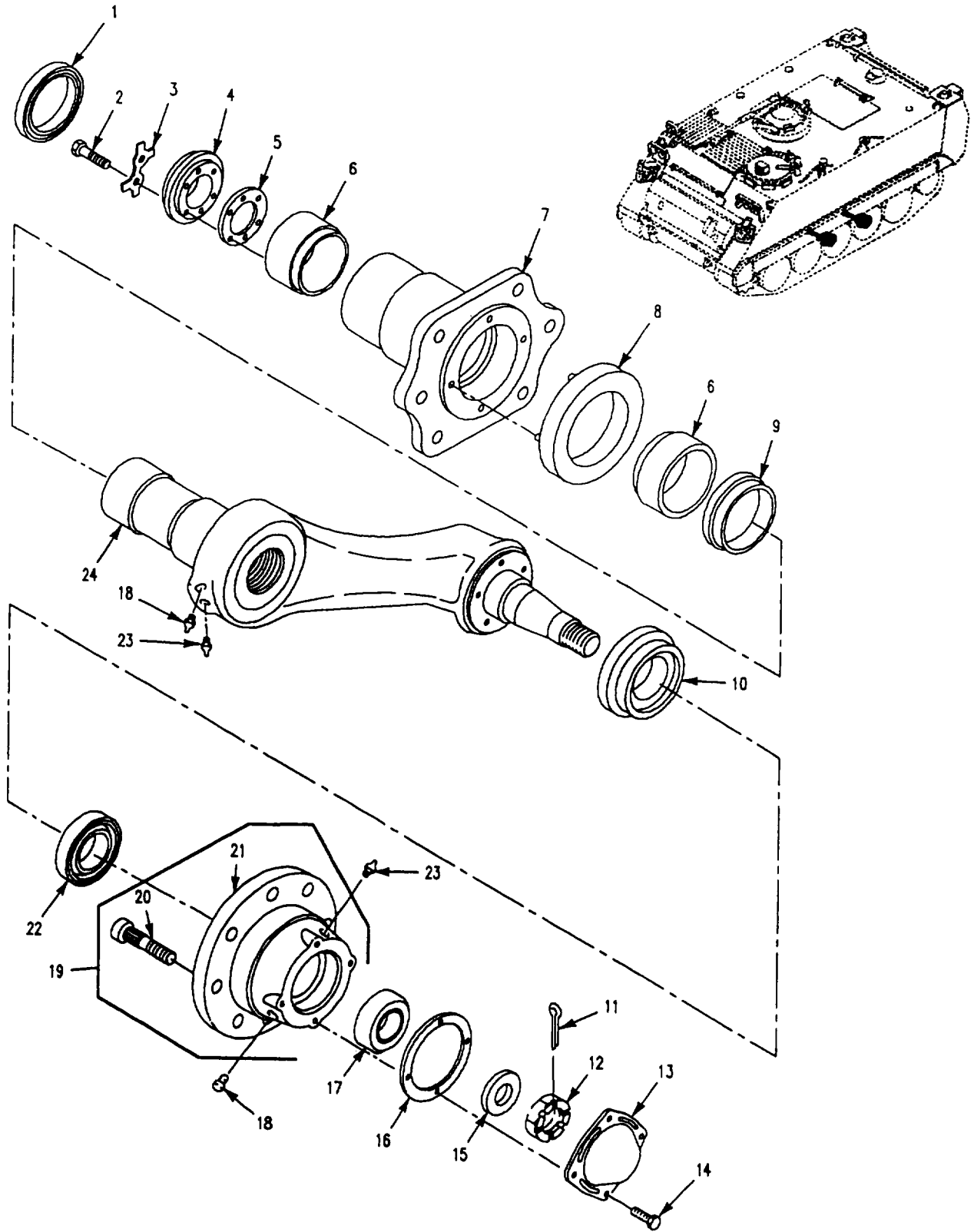

Figure 164. Support Assembly, Inner

SECTION II

TM 9-2350-277-24P  
C02

(1) ITEM NO	(2) SMR	(3) NSN	(4) CAGE	(5) PART NUMBER	(6) DESCRIPTION AND USABLE ON CODE (UOC)	(7) QTY
GROUP 1301 SUSPENSION ASSEMBLY CONTINUED FIG. 164 SUPPORT ASSEMBLY, INNER						
1	PAOZZ	5330-00-808-8355	01212	486023S60	SEAL,PLAIN ENCASED.....	1
2	PAOZZ	5305-00-225-9093	96906	MS90726-38	BOLT,MACHINE.....	6
3	PAOZZ	5340-00-052-9480	19207	10932429	LOCKING PLATE,NUT A.....	3
4	PAOZA	3110-00-733-4704	19207	10875398	RETAINER,BEARING,RO.....	1
5	PAOZZ	5330-00-959-5878	19207	10932430	GASKET.....	1
6	PAOZZ	2530-00-773-2138	19207	12381756	SUPPORT,BEARING,ROA.....	2
7	PAOZZ	3040-00-996-0716	19207	10918160	HOUSING,MECHANICAL.....	1
8	PAOZZ	5330-00-679-7951	19207	8756299	SEAL,PLAIN ENCASED.....	1
9	PAOZZ	5365-00-774-4602	19207	10875594	SPACER,SLEEVE.....	1
10	PAOZZ	5330-01-060-2531	19207	11669372	SEAL,PLAIN ENCASED.....	1
11	PAOZZ	5315-00-013-7258	96906	MS24665-497	PIN,COTTER.....	1
12	PAOZZ	5310-00-682-5822	19207	10866118	NUT,PLAIN,SLOTED,H.....	1
13	PAOZZ	5340-01-038-8788	19207	12253130	COVER,ACCESS.....	1
14	PAOZZ	5305-01-010-2362	96906	MS18154-59	SCREW,CAP,HEXAGON H.....	4
15	PAOZZ	5310-00-679-9814	19207	8756256	WASHER,KEY.....	1
16	PAOZZ	5330-01-042-8880	19207	12253161	GASKET.....	1
17	PAOZZ	3110-00-100-4471	19207	12369861	BEARING,ROLLER,TAPE.....	1
18	PAOZZ	4820-01-070-7670	96906	MS35670-3A	VALVE,SAFETY RELIEF.....	2
19	PAOOO	2530-01-034-1147	19207	12253132-2	HUB ASSEMBLY,SUSPEN.....	1
20	PAOZZ	5306-00-679-9829	19207	8756378	.BOLT,RIBBED SHOULDE.....	8
21	XAOZZ		19207	12253131	.HOUSING.....	1
22	PAOZZ	3110-01-516-6989	58536	AA59649-336	BEARING,ROLLER,TAPE.....	10
23	PAOZZ	4730-00-050-4208	96906	MS15003-1	FITTING,LUBRICATION.....	2
24	PAOZZ	2530-01-070-9506	19207	12268700	ARM ASSEMBLY,PIVOT,.....	1

END OF FIGURE

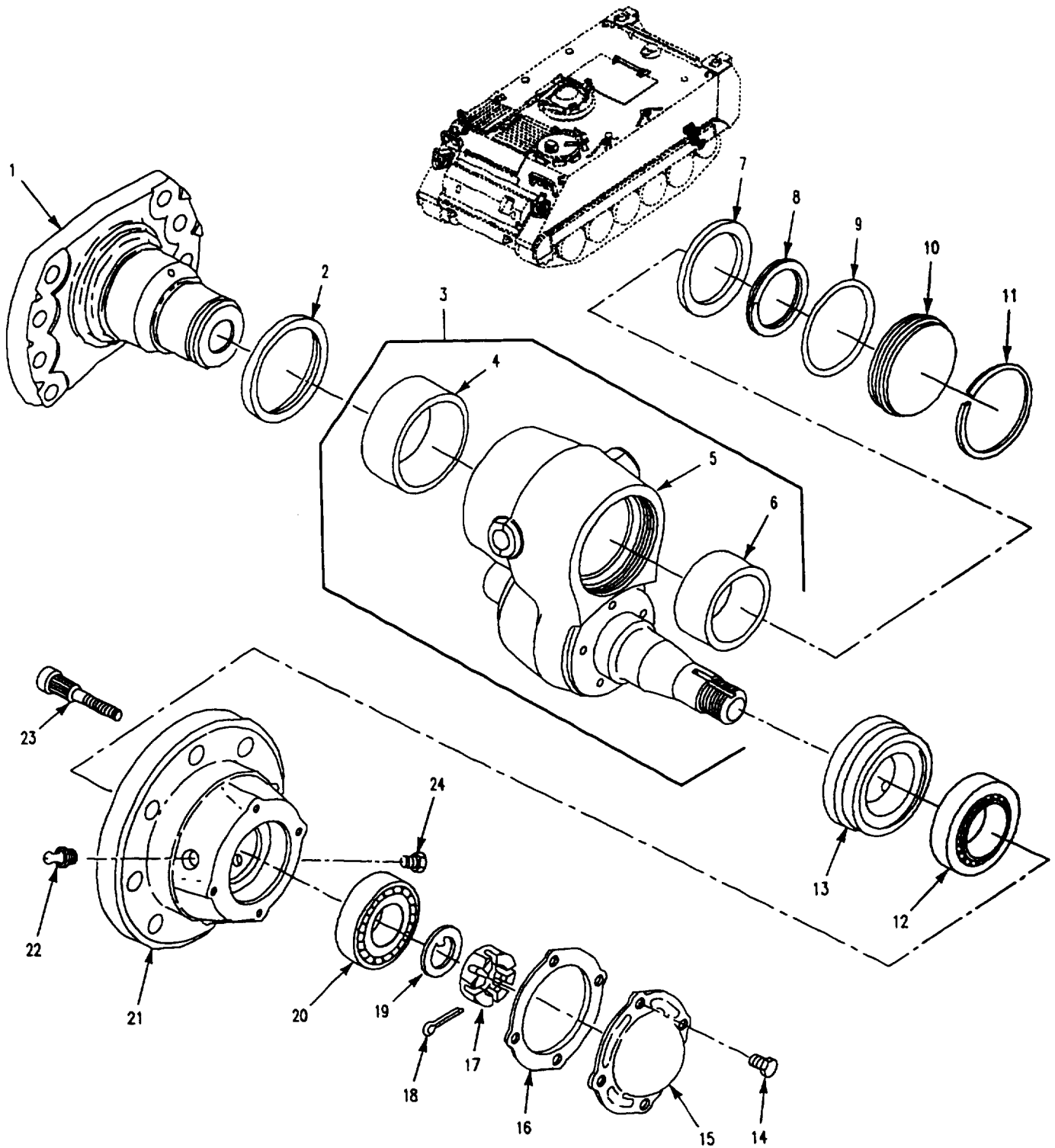

Figure 165. Idler Arm Assembly

SECTION II

TM 9-2350-277-24P  
C02

(1) ITEM NO	(2) SMR	(3) NSN	(4) CAGE	(5) PART NUMBER	(6) DESCRIPTION AND USABLE ON CODE (UOC)	(7) QTY
GROUP 1303 TRACK IDLERS AND BRACKETS FIG. 165 IDLER ARM ASSEMBLY						
1	PAFZZ	2530-01-079-3105	19207	11669356	SPINDLE,WHEEL,DRIVI.....	1
2	PAFZZ	5330-01-070-9580	19207	11669364	SEAL, NONMETALLIC SP.....	1
3	PAOFF	2530-01-062-5599	19207	12253578	ARM ASSEMBLY, TRACK.....	1
4	PAFZZ	3120-01-027-1451	19207	11669365-2	.BEARING, SLEEVE.....	1
5	XAFZZ		19207	11669358	.ARM.....	1
6	PAFZZ	3120-01-027-2730	19207	11669365-1	.BEARING, SLEEVE.....	1
7	PAFZZ	5365-01-078-5900	19207	11669363	SPACER, RING.....	1
8	PAFZZ	5365-01-120-7306	81349	M27426-2144B	RING, RETAINING.....	1
9	PAFZZ	5330-00-579-7545	96906	MS28775-238	PACKING, PREFORMED.....	1
10	PAFZZ	5340-01-061-7327	19207	11669357	COVER, ACCESS.....	1
11	PAFZZ	5365-00-009-7687	19207	11669368	RING, RETAINING.....	1
12	PAOZZ	3110-01-516-0687	58536	AA59649-377	BEARING, ROLLER, TAPE.....	1
13	PAOZZ	5330-01-060-2531	19207	11669372	SEAL, PLAIN ENCASED.....	1
14	PAOZZ	5305-01-010-2362	96906	MS18154-59	SCREW, CAP, HEXAGON H.....	4
15	PAOZZ	5340-01-038-8788	19207	12253130	COVER, ACCESS.....	1
16	PAOZZ	5330-01-042-8880	19207	12253161	GASKET.....	1
17	PAOZZ	5310-00-682-5822	19207	10866118	NUT, PLAIN, SLOTTED, H.....	1
18	PAOZZ	5315-00-013-7258	96906	MS24665-497	PIN, COTTER.....	1
19	PAOZZ	5310-00-679-9814	19207	8756256	WASHER, KEY.....	1
20	PAOZZ	3110-01-069-8837	19207	11669370	BEARING, ROLLER, TAPE.....	1
21	PAOZA	3130-01-062-0868	19207	11669361	HOUSING, BEARING UNI.....	1
22	PAOZZ	4730-00-050-4208	96906	MS15003-1	FITTING, LUBRICATION.....	1
23	PAOZZ	5306-00-679-9828	19207	8756377	BOLT, RIBBED SHOULDE.....	8
24	PAOZZ	4820-01-070-7670	96906	MS35670-3A	VALVE, SAFETY RELIEF.....	1

END OF FIGURE

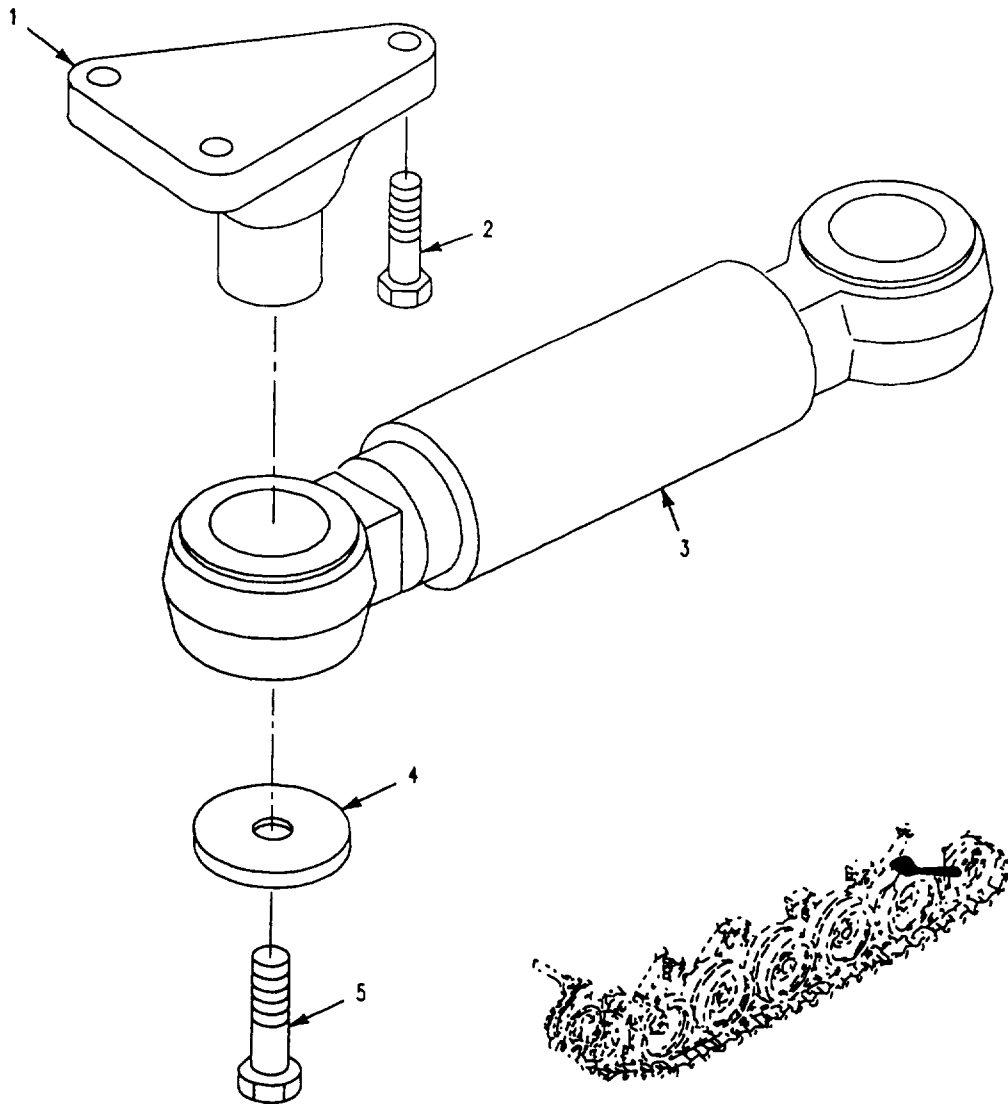

Figure 166. Track Tension Adjuster

**SECTION II**

**TM 9-2350-277-24P**

(1) ITEM NO	(2) SMR	(3) NSN	(4) CAGE	(5) PART NUMBER	(6) DESCRIPTION AND USABLE ON CODE (UOC)	(7) QTY
					GROUP 1303 TRACK IDLERS AND BRACKETS CONTINUED	
					FIG. 166 TRACK TENSION ADJUSTER	
1	PAOZZ	2530-00-767-3145	19207	10874930	TENSION DEVICE, TRAC.....	2
2	PAOZZ	5305-00-726-2550	96906	MS90727-163	SCREW, CAP, HEXAGON H.....	6
3	PAOFF	2530-00-403-6776	19207	11660968	ADJUSTER, TRACK, VE SEE FIG. 167...	2
4	PAOZZ	5310-00-682-5992	19207	8763458	WASHER, FLAT.....	4
5	PAOZZ	5305-00-725-4090	96906	MS90726-156	SCREW, CAP, HEXAGON H.....	4

END OF FIGURE

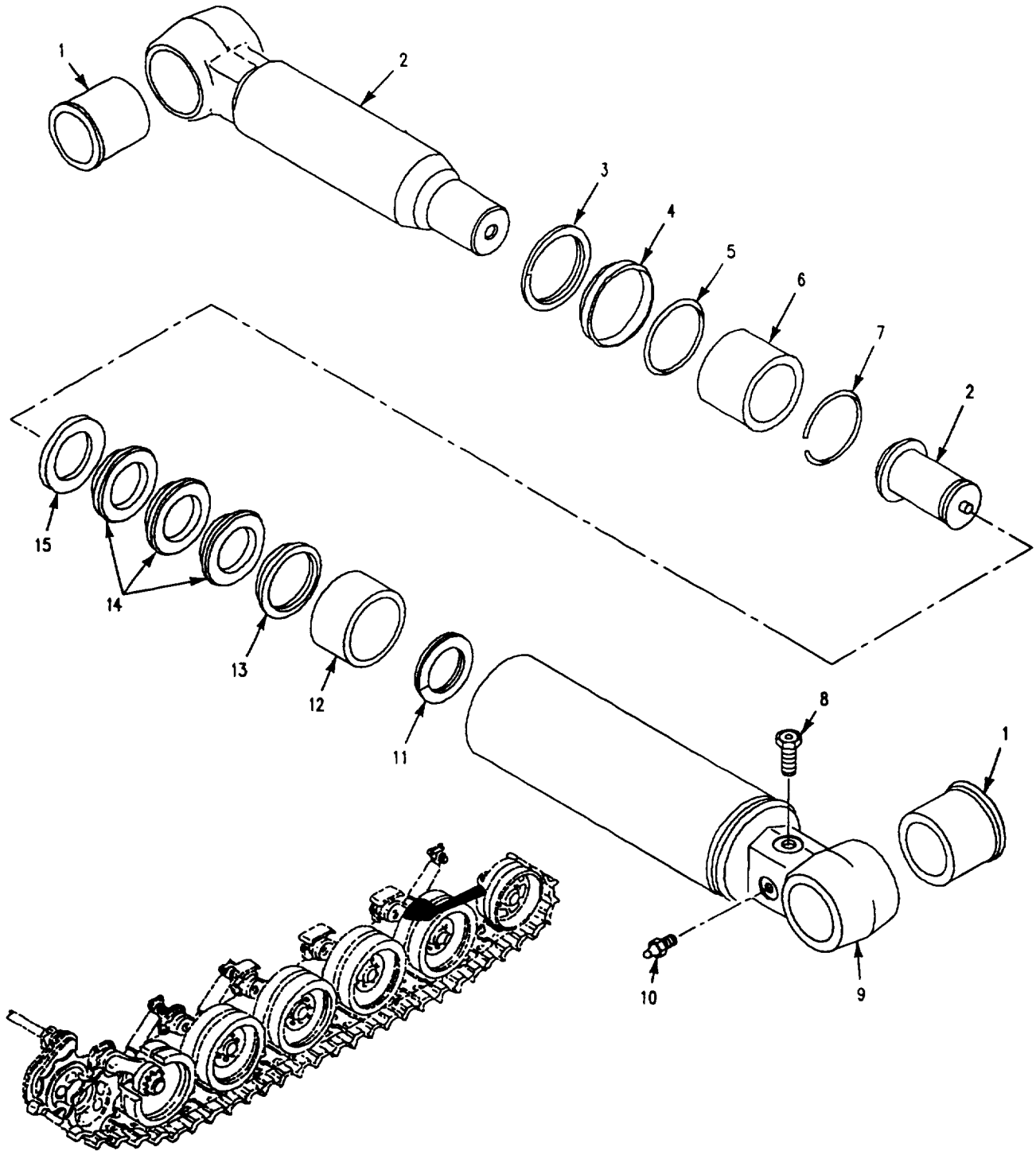

Figure 167. Track Adjuster, Vehicular



SECTION II

TM 9-2350-277-24P

(1) ITEM NO	(2) SMR	(3) NSN	(4) CAGE	(5) PART NUMBER	(6) DESCRIPTION AND USABLE ON CODE (UOC)	(7) QTY
GROUP 1303 TRACK IDLERS AND BRACKETS CONTINUED FIG. 167 TRACK ADJUSTER, VEHICULAR						
1	PAFZZ	3120-00-679-7949	19207	10861440	BUSHING, SLEEVE.....	2
2	PAFFF	2530-00-134-8967	19207	11616380	ARM, CONTROL, VEHICUL.....	1
3	PAFZZ	5365-00-768-8563	19207	7064711	RING, RETAINING.....	1
4	PAFZZ	5330-00-517-0388	96906	MS28776M2-19	RING, WIPER.....	1
5	PAFZZ	5330-00-291-7342	96906	MS29513-224	PACKING, PREFORMED.....	1
6	PAFZZ	3120-00-866-6235	19207	10932466	BEARING, SLEEVE.....	1
7	PAFZZ	5365-00-057-4501	19207	10932417	RING, RETAINING.....	1
8	PAFZZ	2530-00-679-7961	19207	10861777	BLEEDER VALVE, TRACK.....	1
9	XAFZZ		19207	11660969	HOUSING, TRACK ADUST.....	1
10	PAOZZ	4730-00-050-4208	96906	MS15003-1	FITTING, LUBRICATION.....	1
11	PAFZZ	5365-00-621-3192	19207	10915169	RING, RETAINING.....	1
12	PAFZZ	3120-00-930-2340	19207	10932465	BEARING, SLEEVE.....	1
13	PAFZZ	5330-00-057-4495	19207	8737864	PACKING, PREFORMED PART OF KIT P/N 11661485.....	1
14	PAFZZ	5330-00-006-2451	19207	8737865	PACKING, PREFORMED PART OF KIT P/N 11661485.....	3
15	PAFZZ	5330-00-057-4494	19207	8737863	PACKING, PREFORMED PART OF KIT P/N 11661485.....	1

END OF FIGURE



**SECTION II**

**TM 9-2350-277-24P**

(1) ITEM NO	(2) SMR	(3) NSN	(4) CAGE	(5) PART NUMBER	(6) DESCRIPTION AND USABLE ON CODE (UOC)	(7) QTY
					GROUP 1304 TRACK DRIVE SPROCKETS	
					FIG. 168 T130 TRACK DRIVE SPROCKETS	
1	PAOZZ	5306-01-131-9825	96906	MS35764-1435	BOLT, SELF-LOCKING.....	40
2	PAOZZ	3020-00-141-1154	19207	11678255	SPROCKET WHEEL.....	4
3	PAOZZ	2520-00-679-9657	19207	8763180	CUSHION, RUBBER, SPRO.....	4
4	PAOZZ	2520-00-678-8382	19207	10942567	WHEEL, SPROCKET.....	2
5	PAOZZ	5306-01-132-3363	96906	MS35764-1545	BOLT, SELF-LOCKING.....	20

END OF FIGURE

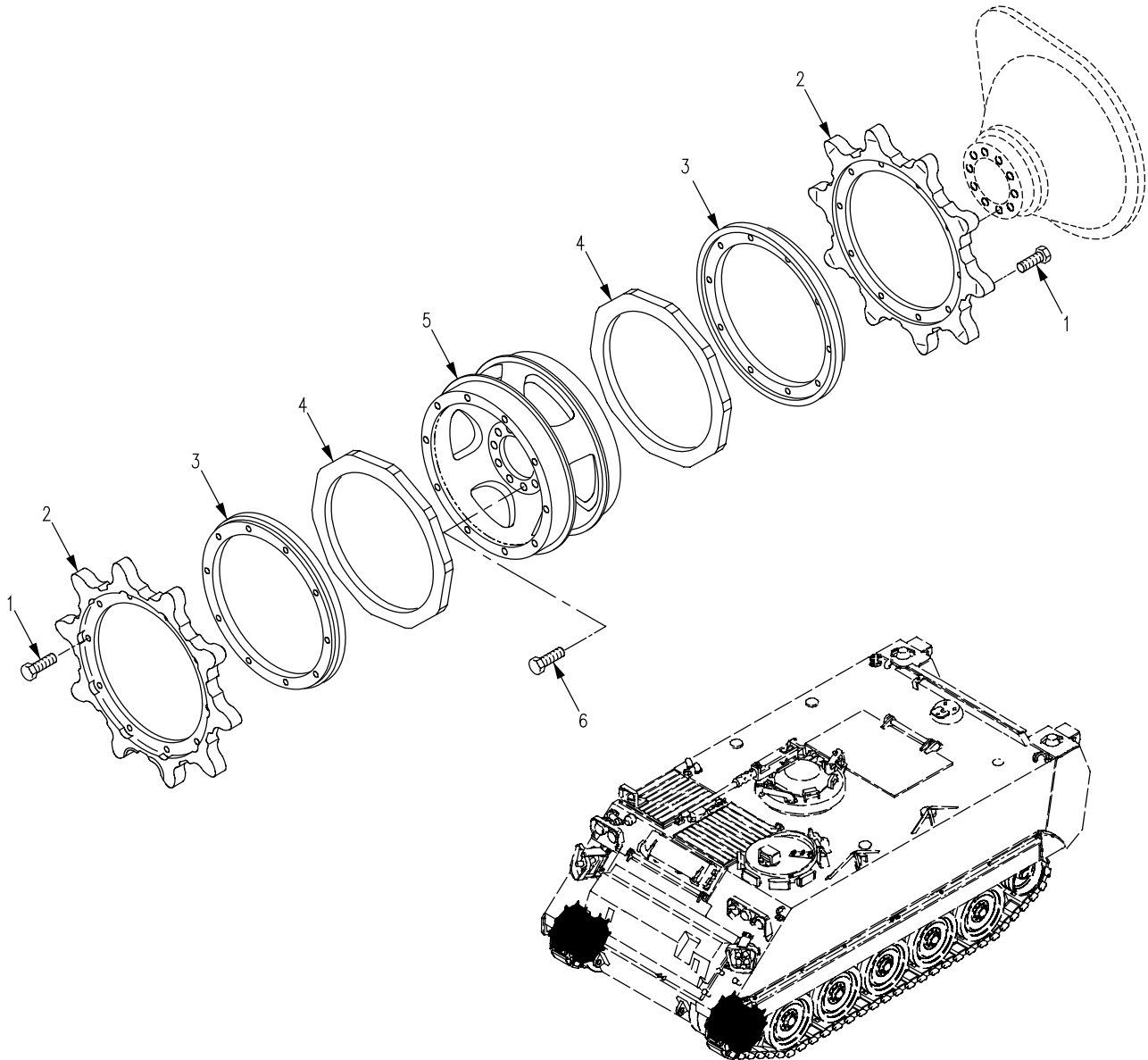

Figure 169. T150 Track Drive Sprockets

**SECTION II**

**TM 9-2350-277-24P**

(1) ITEM NO	(2) SMR	(3) NSN	(4) CAGE	(5) PART NUMBER	(6) DESCRIPTION AND USABLE ON CODE (UOC)	(7) QTY
					GROUP 1304 TRACK DRIVE SPROCKETS	
					CONTINUED	
					FIG. 169 T150 TRACK DRIVE SPROCKETS	
1	PAOZZ	5305-01-496-6745	96906	MS35764-1445	BOLT, SELF-LOCKING.....	40
2	PAOZZ	3020-01-496-4445	19207	12474840	SPROCKET, WHEEL.....	4
3	PAOZZ	5340-01-497-7433	19207	12474843	RING, SPROCKET.....	4
4	PAOZZ	2520-00-679-9657	19207	8763180	CUSHION, RUBBER, SPRO.....	4
5	PAOZZ	2520-00-678-8382	19207	10942567	WHEEL, SPROCKET.....	2
6	PAOZZ	5306-01-132-3363	96906	MS35764-1545	BOLT, SELF-LOCKING.....	20

END OF FIGURE

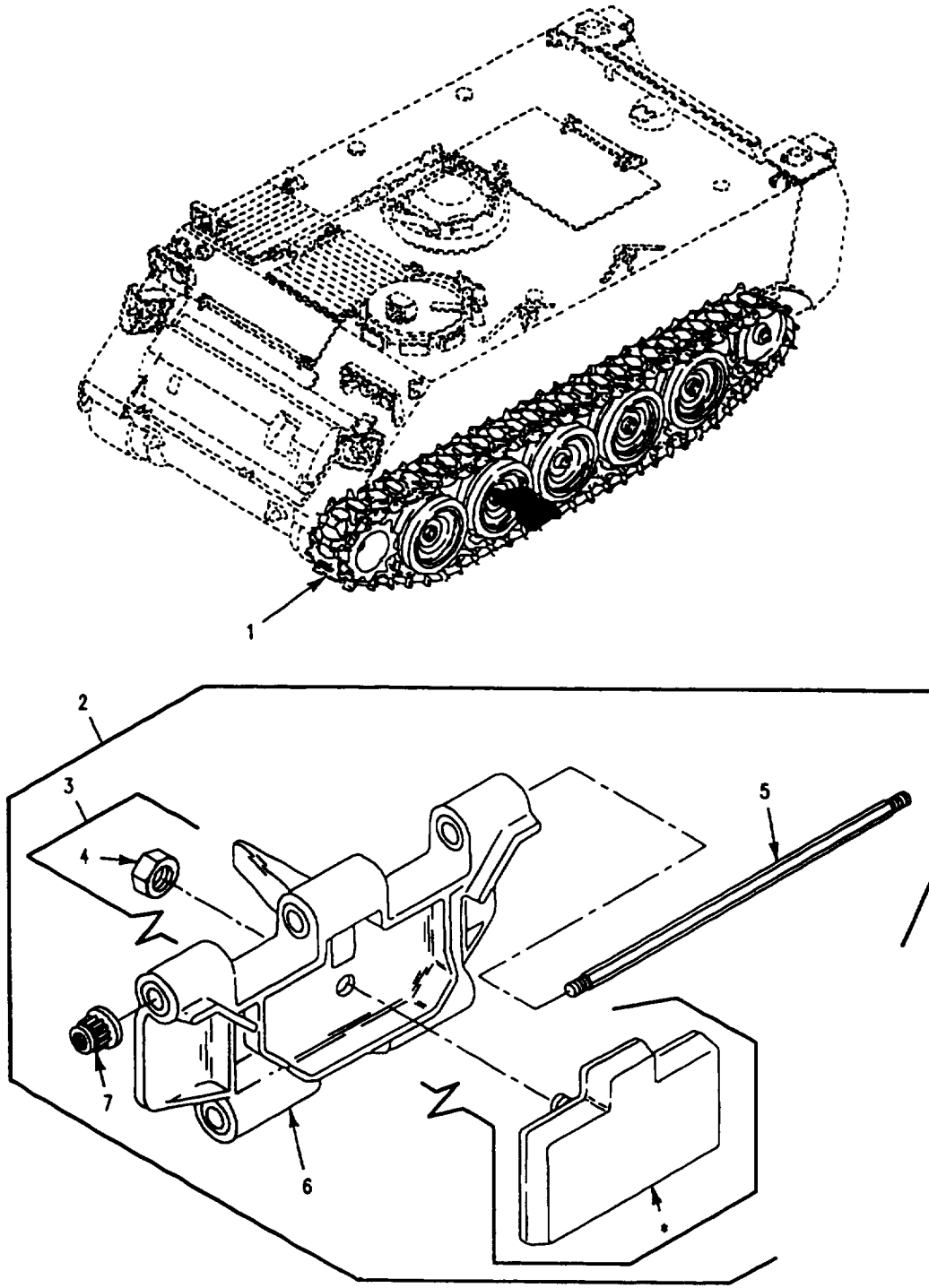

\* COMPONENT OF ITEM

Figure 170. T130 Track and Track Shoe Assembly

**SECTION II**

**TM 9-2350-277-24P**

(1) ITEM NO	(2) SMR	(3) NSN	(4) CAGE	(5) PART NUMBER	(6) DESCRIPTION AND USABLE ON CODE (UOC)	(7) QTY
GROUP 1305 TRACK ASSEMBLY FIG. 170 T130 TRACK AND TRACK SHOE ASSEMBLY						
1	AOOO		19207	11677988-4	TRACK ASSEMBLY, LEFT.....	1
1	AOOO		19207	11677988-5	TRACK ASSY, RIGHT.....	1
2	PAODD	2530-00-078-2908	19207	11677988-6	TRACK SHOE, VEHICULA LEFT SIDE.....	63
2	PAODD	2530-00-078-2908	19207	11677988-6	TRACK SHOE, VEHICULA RIGHT SIDE.....	64
3	PAOZZ	2530-01-130-3366	19207	12313117	.PAD, TRACK, SHOE.....	1
4	PAOZZ	5310-00-982-6809	96906	MS21044N10	.NUT, SELF-LOCKING, HE.....	1
5	PAOZZ	5306-00-679-9658	19207	8756560	.ROD, THREADED END.....	1
6	XAOZD		19207	11677984	.TRACK SHOE, VEHICULA.....	1
7	PAOZZ	5310-00-655-9863	19207	8756580	.NUT, SELF-LOCKING, EX.....	2

END OF FIGURE





SECTION II

TM 9-2350-277-24P  
C02

(1) ITEM NO	(2) SMR	(3) NSN	(4) CAGE	(5) PART NUMBER	(6) DESCRIPTION AND USABLE ON CODE (UOC)	(7) QTY
GROUP 1305 TRACK ASSEMBLY CONTINUED FIG. 171 T150 TRACK ASSEMBLY						
1	A0000		19207	12474844-2	TRACK ASSY,LS.....	1
1	A0000		19207	12474844-3	TRACK ASSY,RS.....	1
2	PA000	2530-01-496-4444	19207	12474844-1	TRACK SHOE ASSY RS.....	63
2	PA000	2530-01-496-4444	19207	12474844-1	TRACK SHOE ASSY LS.....	64
3	PA0ZZ	2530-01-498-0853	19207	12474846	.LINK,TRACK.....	1
4	PA0ZZ	2530-01-496-9645	19207	12474845	.CONNECTOR.....	2
5	PA0ZZ	5305-01-497-5111	19207	12474847	.SCREW,HEX HEAD.....	2
6	PA0ZZ	2530-01-496-8858	19207	12474848	.PAD,TRACK,MOLDED.....	1
7	PA0ZZ	5310-01-497-2343	19207	12474858	..NUT,SELF-LOCKING.....	1

END OF FIGURE

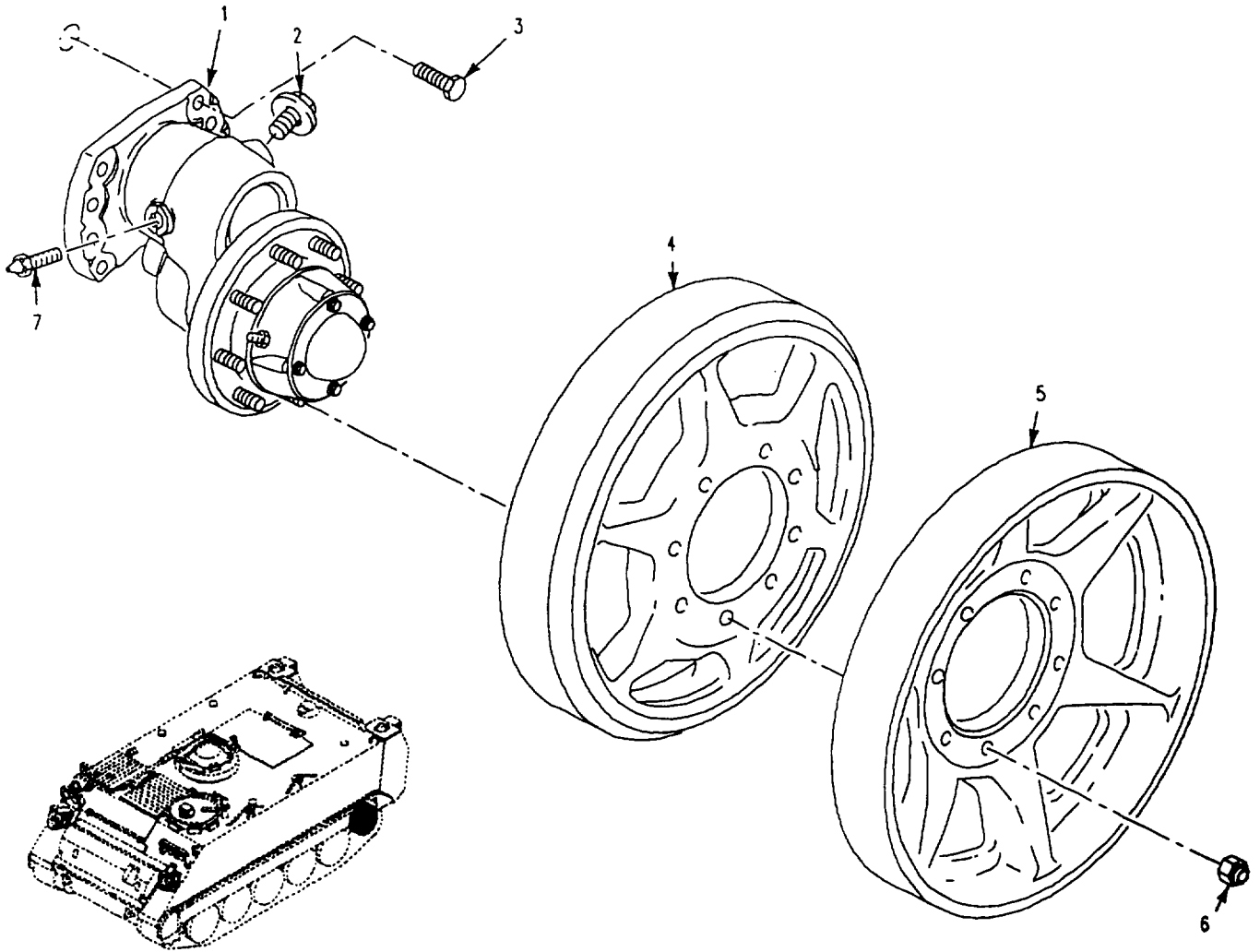

Figure 172. Idler Wheel

**SECTION II**

**TM 9-2350-277-24P**

(1) ITEM NO	(2) SMR	(3) NSN	(4) CAGE	(5) PART NUMBER	(6) DESCRIPTION AND USABLE ON CODE (UOC)	(7) QTY
					GROUP 1311 WHEEL ASSEMBLY FIG. 172 IDLER WHEELS	
1	AFOFF		19207	12253610	IDLER ARM ASSY SEE FIG. 165.....	2
2	PAOZZ	4820-01-070-7670	96906	MS35670-3A	VALVE,SAFETY RELIEF.....	2
3	PAOZZ	5305-00-916-2345	96906	MS90727-187	SCREW,CAP,HEXAGON H.....	16
4	PAOZZ	2990-01-040-8852	19207	11669373	WHEEL,IDLER.....	2
5	PAOZZ	2530-00-856-2299	19207	10907799	WHEEL,METAL TIRE.....	2
6	PAOZZ	5310-00-982-6809	96906	MS21044N10	NUT,SELF-LOCKING,HE.....	16
7	PAOZZ	4730-00-050-4208	96906	MS15003-1	FITTING,LUBRICATION.....	2

END OF FIGURE

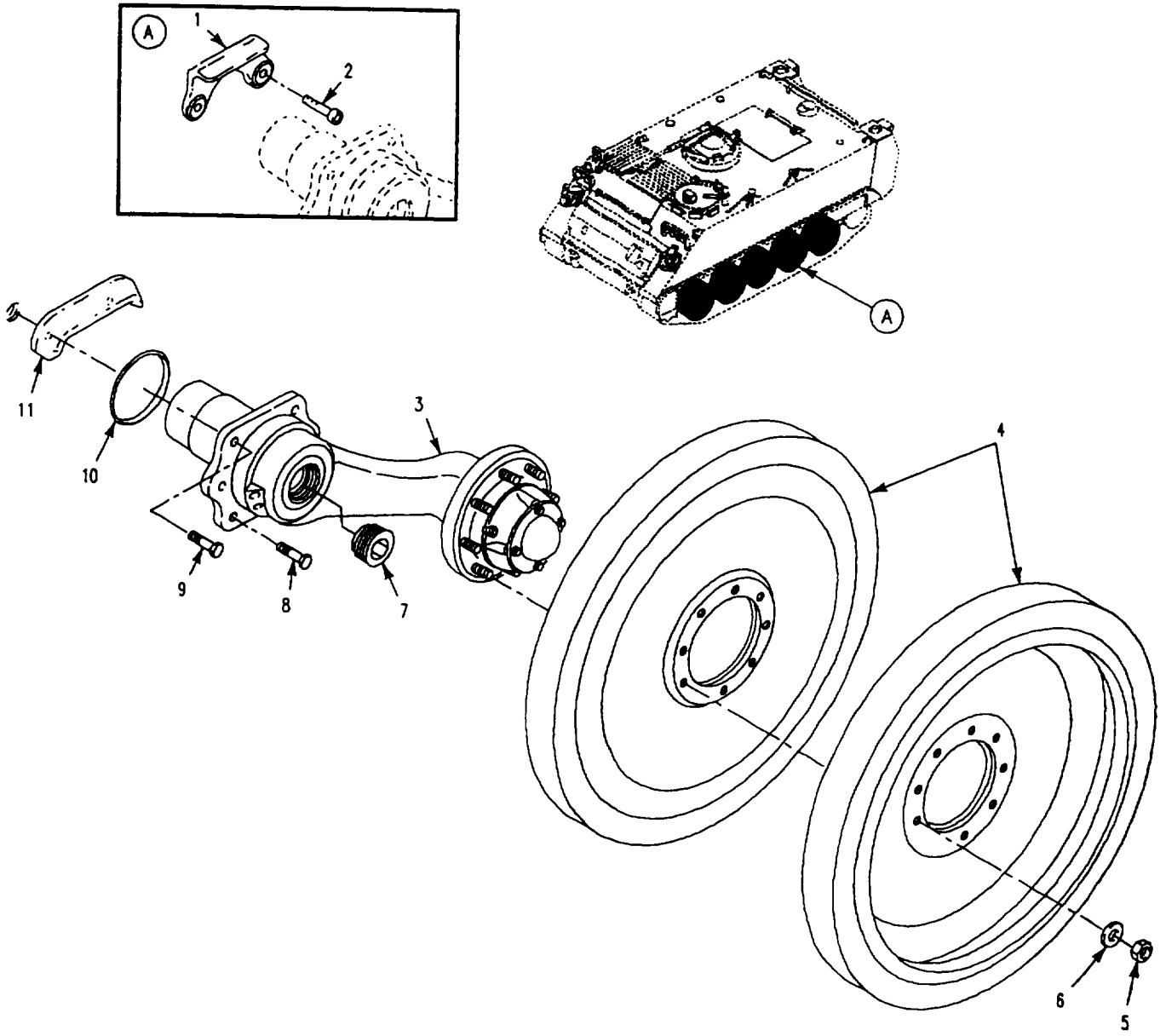

Figure 173. Road Wheels and Shock Guards

SECTION II

TM 9-2350-277-24P

(1) ITEM NO	(2) SMR	(3) NSN	(4) CAGE	(5) PART NUMBER	(6) DESCRIPTION AND USABLE ON CODE (UOC)	(7) QTY
GROUP 1311 WHEEL ASSEMBLY CONTINUED FIG. 173 ROAD WHEELS AND SHOCK GUARDS						
1	PAOZZ	2530-01-060-2497	19207	11669366	GUARD ROADWHEEL ARM.....	2
2	PAOZZ	5305-00-726-2552	96906	MS90727-165	SCREW,CAP,HEXAGON H.....	12
3	AOOOO		19207	12253128-4	SUPPORT ASSEMBLY,IN SEE FIG. 164...	4
4	PAODD	2530-01-139-3748	19207	12313083	WHEEL,SOLID RUBBER.....	20
5	PAOZZ	5310-00-982-6809	96906	MS21044N10	NUT,SELF-LOCKING,HE.....	80
6	PAOZZ	5310-00-149-9126	96906	MS20002-10	WASHER,FLAT.....	80
7	PAOZZ	5365-00-938-4050	19207	8763494	PLUG,MACHINE THREAD.....	10
8	PAOZZ	5305-00-990-0695	96906	MS90727-108	SCREW,CAP,HEXAGON H.....	10
9	PAOZZ	5305-00-726-2550	96906	MS90727-163	SCREW,CAP,HEXAGON H.....	24
10	PAOZZ	5330-00-263-5172	96906	MS29513-425	PACKING,PREFORMED.....	10
11	PAOZZ	2530-01-068-4044	19207	11669359	GUARD.....	4

END OF FIGURE

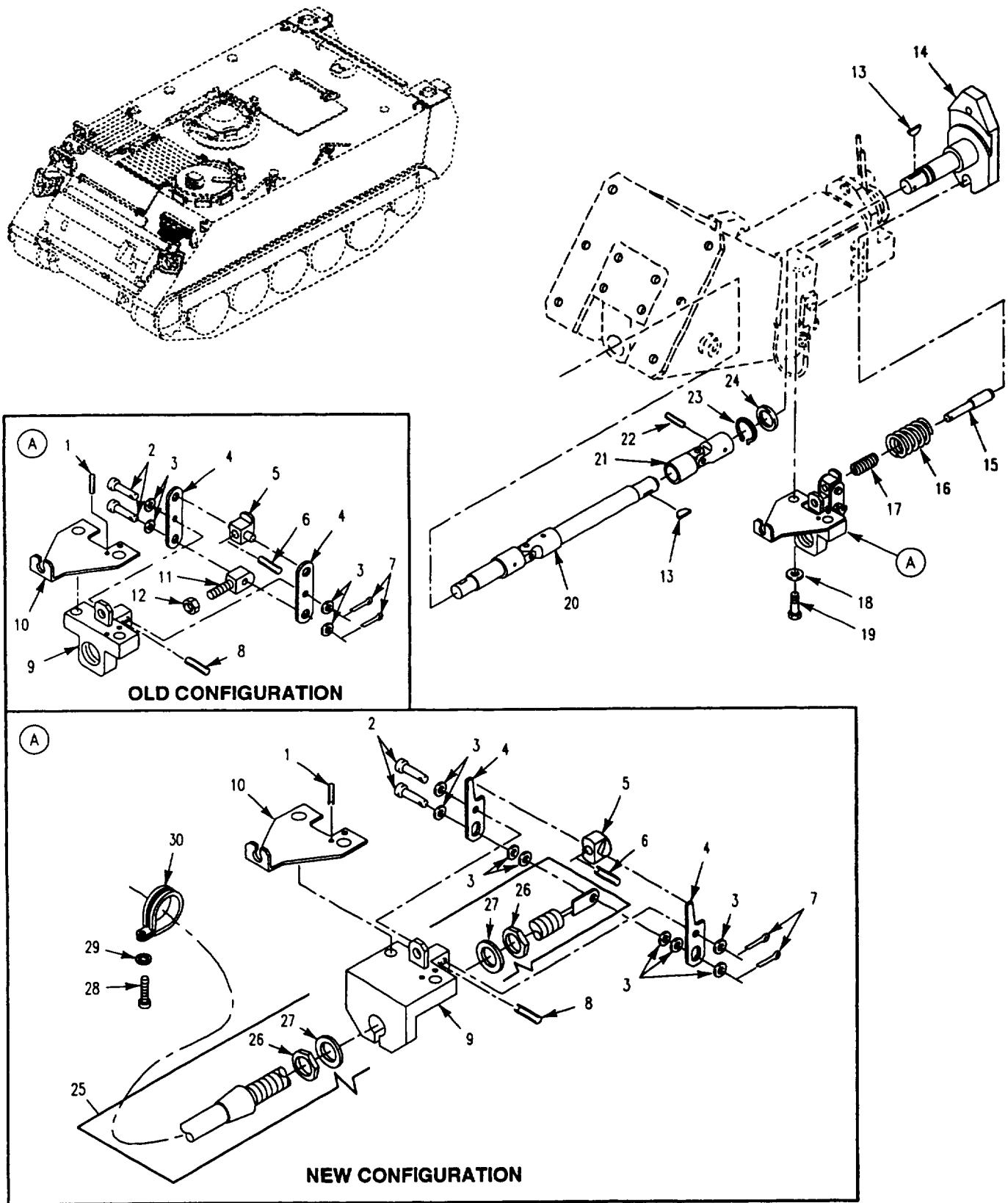

Figure 174. Steering Lock and Shaft Assembly

SECTION II

TM 9-2350-277-24P

(1) ITEM NO	(2) SMR	(3) NSN	(4) CAGE	(5) PART NUMBER	(6) DESCRIPTION AND USABLE ON CODE (UOC)	(7) QTY
GROUP 14 STEERING						
GROUP 1401 MECHANICAL STEERING GEAR						
ASSEMBLY						
FIG. 174 STEERING LOCK AND SHAFT						
ASSEMBLY						
1	PAOZZ	5315-00-843-7986	96906	MS16562-33	PIN, SPRING.....	2
					UOC:APC,AP2,AP3,AP5,AP6,	
2	PAOZZ	5315-00-812-3765	96906	MS20392-2C33	PIN, STRAIGHT, HEADED.....	2
3	PAOZZ	5310-00-809-8546	96906	MS27183-8	WASHER, FLAT NEW CONFIGURATION.....	18
3	PAOZZ	5310-00-809-8546	96906	MS27183-8	WASHER, FLAT OLD CONFIGURATION.....	7
					UOC:APC,AP2,AP3,AP5,AP6,	
4	PAOZZ	3040-01-248-6712	19207	12349963	LINK, STEERING LOCK OLD	2
					CONFIGURATION.....	
4	PAOZZ	3040-01-453-9654	19207	12460597	LINK, STEERING LOCK NEW	2
					CONFIGURATION.....	
5	PAOZZ	5340-01-255-7452	19207	12349971	SEAT, HELICAL COMPRE OLD	1
					CONFIGURATION.....	
5	PAOZA	5340-01-454-9287	19207	12460598	BLOCK, SPRING NEW CONFIGURATION.....	1
6	PAOZZ	5315-00-840-0227	96906	MS16562-24	PIN, SPRING.....	1
7	PAOZZ	5315-00-839-5820	96906	MS24665-134	PIN, COTTER.....	2
8	PAOZZ	5315-00-843-7987	96906	MS16562-37	PIN, SPRING.....	1
9	PAOZZ	5340-01-331-7883	19207	12369644	BRACKET, ANGLE OLD CONFIGURATION....	1
9	PAOZZ	5340-01-492-1771	19207	12460602	BRACKET, MOUNTING, ST NEW	1
					CONFIGURATION.....	
10	PAOZZ	5935-01-250-4807	19207	12350068	BRACKET, ELECTRICAL OLD	1
					CONFIGURATION.....	
10	PAOZZ	5935-01-452-9732	19207	12350068-1	BRACKET, ELECTRICAL NEW	1
					CONFIGURATION.....	
11	PAOZZ	5340-01-258-6144	19207	12349964	ROD END, THREADED OLD CONFIGURATION.	1
					UOC:APC,AP2,AP3,AP5,AP6,	
12	PAOZZ	5310-00-891-1758	96906	MS35691-6	NUT, PLAIN, HEXAGON OLD CONFIGURATION	1
					UOC:APC,AP2,AP3,AP5,AP6,	
13	PAOZZ	5315-00-616-5522	96906	MS35756-12	KEY, WOODRUFF.....	2
14	PAOZZ	2520-01-243-3829	19207	12349918	SHAFT, SHOULDERED OLD CONFIGURATION.	1
14	PAOZZ		19207	12460595	SHAFT, SHOULDERED NEW CONFIGURATION.	1
15	PAOZZ	5315-01-252-5372	19207	12349961	PIN, SHOULDERED, HEAD OLD	1
					CONFIGURATION.....	
15	PAOZZ	5315-01-452-6892	19207	12460596	PIN, SHOULDERED, HEAD NEW	1
					CONFIGURATION.....	
16	PAOZZ	5360-01-252-8046	19207	12350143	SPRING, HELICAL COMP OLD	1
					CONFIGURATION.....	
16	PAOZZ	5360-01-452-2652	19207	12460599	SPRING, HELICAL COMP NEW	1
					CONFIGURATION.....	
17	PAOZZ	5360-01-253-0220	19207	12350144	SPRING, HELICAL COMP.....	1
18	PAOZZ	5310-00-809-4058	96906	MS27183-10	WASHER, FLAT.....	2
19	PAOZZ	5305-00-267-8956	96906	MS90727-12	SCREW, CAP, HEXAGON H.....	2
20	PAOZZ	2530-01-240-7036	19207	12349870	SHAFT ASSY, STEERING.....	1
21	PAOZZ	2520-01-261-1718	83529	CJ648M	UNIVERSAL JOINT.....	1
					UOC:APC,AP2,AP3,AP5,AP6,	
22	PAOZZ	5315-00-809-8786	96906	MS16562-51	PIN, SPRING.....	1
23	PAOZZ	5365-00-803-7303	96906	MS16624-1075	RING, RETAINING.....	1
24	PAOZZ	5310-01-094-9031	19200	10910174-24	WASHER, FLAT.....	1
25	PAOZZ	2590-01-338-2533	19207	12369643	CONTROL ASSEMBLY, PU OLD	1
					CONFIGURATION.....	
25	PAOOZ	2590-01-452-6532	19207	12460601	CONTROL ASSEMBLY, PU NEW	1
					CONFIGURATION.....	
26	PAOZZ	5310-00-732-0558	96906	MS51967-8	.NUT, PLAIN, HEXAGON.....	2
27	PAOZZ	5310-00-595-7237	96906	MS35333-42	.WASHER, LOCK OLD CONFIGURATION.....	2
27	PAOZZ	5310-00-209-0790	96906	MS35335-63	.WASHER, LOCK NEW CONFIGURATION.....	2
28	PAOZZ	5305-00-988-1721	96906	MS35206-277	SCREW, MACHINE NEW CONFIGURATION....	1
29	PAOZZ	5310-00-550-1130	96906	MS35333-40	WASHER, LOCK NEW CONFIGURATION.....	1
30	PAOZZ	5340-00-119-4703	96906	MS9352-03	CLAMP, LOOP NEW CONFIGURATION.....	1

END OF FIGURE

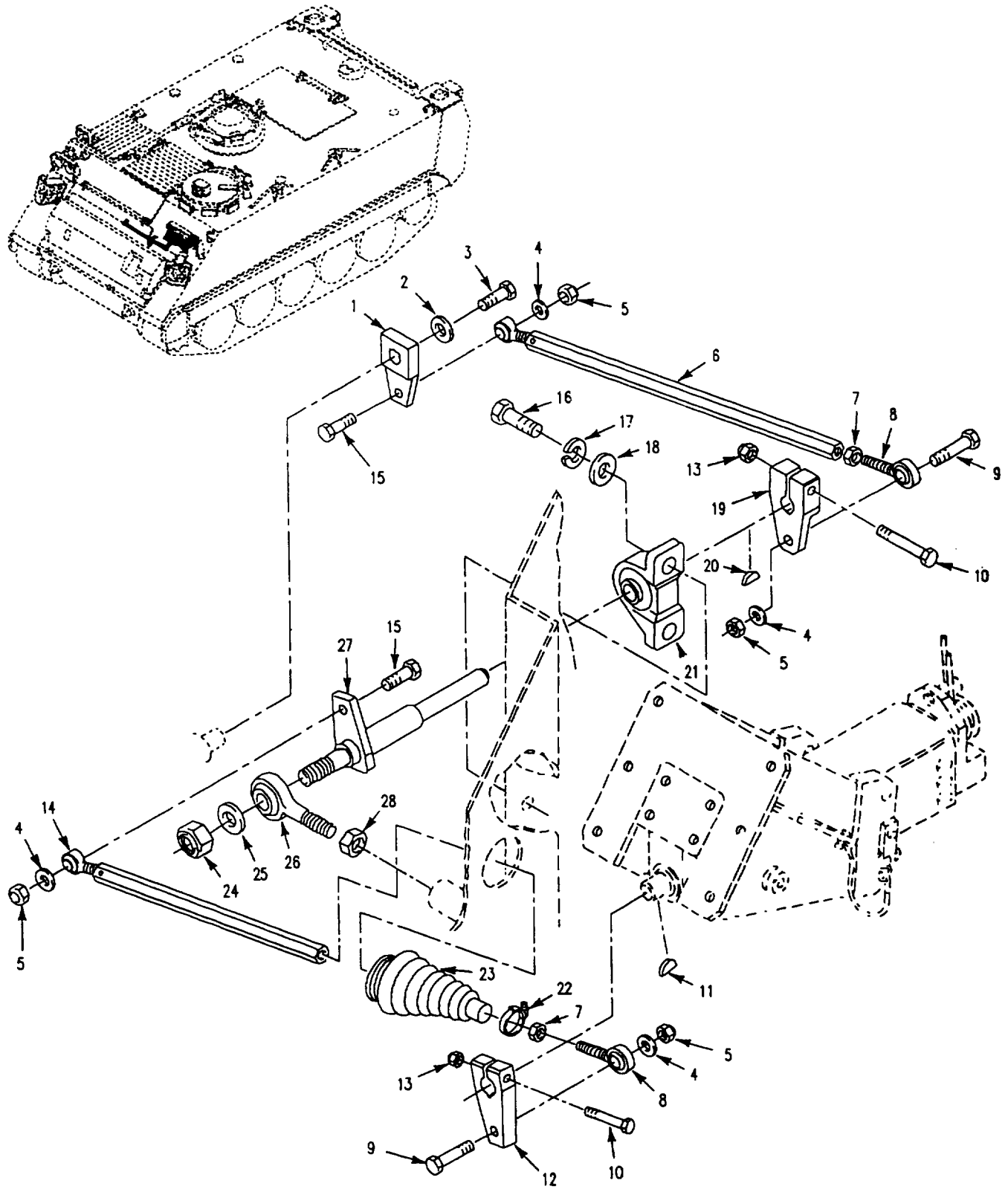

Figure 175. Steering Linkage



SECTION II

TM 9-2350-277-24P

(1) ITEM NO	(2) SMR	(3) NSN	(4) CAGE	(5) PART NUMBER	(6) DESCRIPTION AND USABLE ON CODE (UOC)	(7) QTY
GROUP 1401 MECHANICAL STEERING GEAR ASSEMBLY CONTINUED FIG. 175 STEERING LINKAGE						
1	PAOZZ	2530-01-248-8093	19207	12349752	ARM, STEERING GEAR.....	1
2	PAOZZ	5310-00-964-3415	19207	10910174-19	WASHER, FLAT.....	1
3	PAOZZ	5306-00-226-4824	80204	B1821BH031C063N	BOLT, MACHINE..... UOC: APC, AP2, AP3, AP5, AP6,	1
4	PAOZZ	5310-00-080-6004	96906	MS27183-14	WASHER, FLAT.....	4
5	PAOZZ	5310-00-087-4652	96906	MS51922-17	NUT, SELF-LOCKING, HE.....	4
6	PAOZZ	2530-01-248-8933	19207	12349754-2	DRAG LINK, STEERING.....	1
7	PAOZZ	5310-00-975-2075	96906	MS35691-21	NUT, PLAIN, HEXAGON.....	2
8	PAOZZ	3120-01-325-8486	19207	12351125	BEARING, PLAIN ROD E.....	2
9	PAOZZ	5305-00-782-9489	80204	B1821BH038C200N	SCREW, CAP, HEXAGON H.....	2
10	PAOZZ	5306-00-226-4833	96906	MS90728-40	BOLT, MACHINE.....	2
11	PAOZZ	5315-00-616-5522	96906	MS35756-12	KEY, WOODRUFF.....	1
12	PAOZZ	2530-01-248-8931	19207	12349761	ARM, STEERING GEAR.....	1
13	PAOZZ	5310-00-984-3806	96906	MS51922-9	NUT, SELF-LOCKING, HE.....	2
14	PAOZZ	2530-01-248-8932	19207	12349754-1	DRAG LINK, STEERING.....	1
15	PAOZZ	5305-00-725-2317	80204	B1821BH038C150N	SCREW, CAP, HEXAGON H.....	2
16	PAOZZ	5305-00-688-2111	80204	B1821BH038C138N	SCREW, CAP, HEXAGON H.....	2
17	PAOZZ	5310-00-637-9541	96906	MS35338-46	WASHER, LOCK.....	8
18	PAOZZ	5310-00-987-1294	19200	10910174-16	WASHER, FLAT.....	2
19	PAOZZ	2530-01-248-6744	19207	12349760	ARM, STEERING GEAR.....	1
20	PAOZZ	5315-00-781-1996	96906	MS20068-102	KEY, MACHINE.....	1
21	PAOZZ	3130-01-227-0663	19207	12313690	BEARING UNIT, BALL.....	1
22	PAOZZ	4730-00-908-3194	96906	MS35842-11	CLAMP, HOSE.....	1
23	PAOZZ	9390-01-249-1542	19207	12349791	BELLOWS, PROTECTION.....	1
24	PAOZZ	5310-00-067-6356	96906	MS51922-57	NUT, SELF-LOCKING, HE.....	1
25	PAOZZ	5310-00-809-8533	96906	MS27183-23	WASHER, FLAT.....	1
26	PAOZZ	3120-01-251-7609	19207	12349726-3	BEARING, PLAIN, ROD E.....	1
27	PAOZZ	2520-01-243-3828	19207	12349756	SHAFT, SHOULDERED.....	1
28	PAOZZ	5310-00-842-1190	96906	MS35691-61	NUT, PLAIN, HEXAGON.....	1

END OF FIGURE

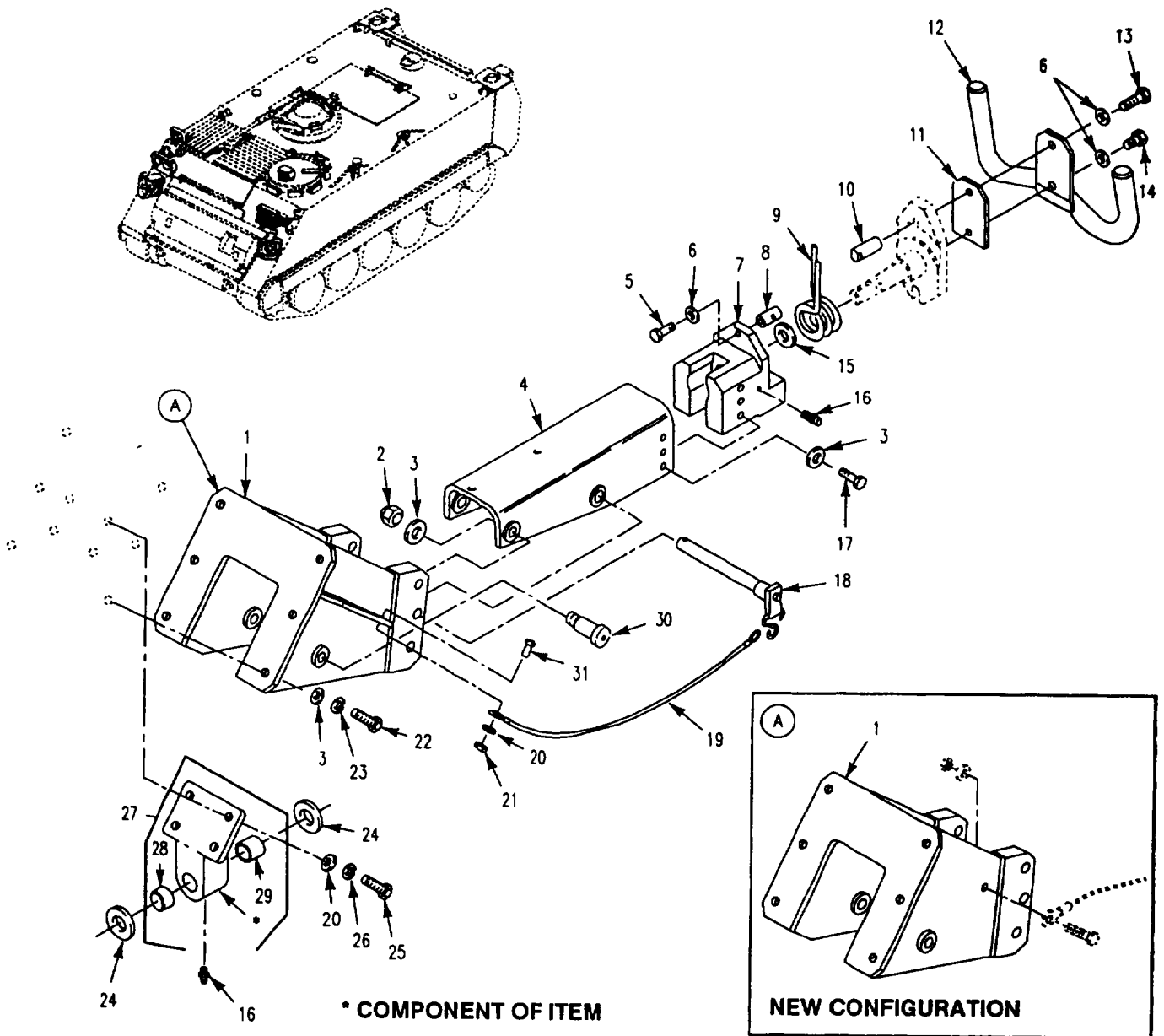

Figure 176. Steering Housing, Assembly

SECTION II

TM 9-2350-277-24P

(1) ITEM NO	(2) SMR	(3) NSN	(4) CAGE	(5) PART NUMBER	(6) DESCRIPTION AND USABLE ON CODE (UOC)	(7) QTY
GROUP 1401 MECHANICAL STEERING GEAR ASSEMBLY CONTINUED FIG. 176 STEERING HOUSING ASSEMBLY						
1	PAOZZ	2530-01-245-2554	19207	12349772	HOUSING, STEERING CO OLD CONFIGURATION.....	1
1	PAOZZ	5340-01-451-9760	19207	12460592	HOUSING, STEERING CO NEW CONFIGURATION.....	1
2	PAOZZ	5310-00-087-4652	96906	MS51922-17	NUT, SELF-LOCKING, HE.....	2
3	PAOZZ	5310-00-080-6004	96906	MS27183-14	WASHER, FLAT.....	13
4	PAOZZ	2530-01-243-3880	19207	12349785	SUPPORT, STEERING CO.....	1
5	PAOZZ	5306-00-226-4829	80204	B1821BH031C125N	BOLT, MACHINE.....	1
6	PAOZZ	5310-00-081-4219	96906	MS27183-12	WASHER, FLAT.....	3
7	PAOFF	3130-01-239-1939	19207	12349805	BEARING UNIT, PLAIN SEE FIGS. 177 AND 239, OLD CONFIGURATION.....	1
7	PAOFF	3130-01-453-5625	19207	12460594	BEARING UNIT, PLAIN SEE FIGS. 177 AND 239, NEW CONFIGURATION.....	1
8	PAOZZ	5340-01-253-7195	19207	12354732	NUT, PLAIN, ROUND.....	1
9	PAOZZ	5360-01-452-2945	19207	12460593	SPRING, HELICAL, TORS NEW CONFIGURATION.....	1
9	PAOZZ	5360-01-037-0653	80064	2588698	SPRING, HELICAL, TORS OLD CONFIGURATION.....	1
10	PAOZZ	5340-01-252-9594	19207	12354733	HOLDER, SPRING OLD CONFIGURATION....	1
10	PAOZZ	5340-01-453-0160	19207	12460600	HOLDER, SPRING NEW CONFIGURATION....	1
11	PAOZZ	5365-01-252-5328	19207	12354720	SPACER, PLATE.....	1
12	PAOZZ	2530-01-210-4861	19207	12313388	STEERING WHEEL.....	1
13	PAOZZ	5305-00-226-4831	80204	B1821BH031C150N	SCREW, CAP, HEXAGON H..... UOC: APC, AP2, AP3, AP5, AP6,	1
14	PAOZZ	5306-00-226-4827	80204	B1821BH031C100N	BOLT, MACHINE.....	1
15	PAOZZ	5310-00-877-7527	19200	10910174-8	WASHER, FLAT.....	1
16	PAOZZ	4730-00-050-4203	96906	MS15001-1	FITTING, LUBRICATION.....	2
17	PAOZZ	5305-00-068-0510	80204	B1821BH038C100N	SCREW, CAP, HEXAGON H.....	6
18	PAOZZ	5315-01-264-3701	96906	MS17986-856	PIN, QUICK RELEASE.....	1
19	PAOZZ	2590-00-018-3248	18876	9176178-2	LANYARD, PIN.....	1
20	PAOZZ	5310-00-809-4058	96906	MS27183-10	WASHER, FLAT.....	5
21	PAOZZ	5310-00-877-5797	96906	MS21044N3	NUT, SELF-LOCKING, HE.....	1
22	PAOZZ	5305-00-543-2419	80204	B1821BH038C113N	SCREW, CAP, HEXAGON H..... UOC: APC, AP2, AP3, AP5, AP6,	6
23	PAOZZ	5310-00-987-1294	19200	10910174-16	WASHER, FLAT OLD CONFIGURATION.....	6
23	XDOZZ	5310-00-637-9541	96906	MS35338-46	WASHER, LOCK NEW CONFIGURATION.....	6
24	PAOZZ	5310-01-094-9031	19200	10910174-24	WASHER, FLAT.....	2
25	PAOZZ	5305-00-071-2505	80204	B1821BH025C088N	SCREW, CAP, HEXAGON H.....	4
26	PAOZZ	5310-00-582-5965	96906	MS35338-44	WASHER, LOCK.....	4
27	PAOFF	5340-01-257-3869	19207	12349802	BRACKET ASSEMBLY, BE.....	1
28	PAFZZ	3120-00-061-9683	80064	1279316	. BEARING, SLEEVE.....	1
29	PAFZZ	3120-01-113-5221	80064	2586229-88	. BEARING, SLEEVE.....	1
30	PAOZZ	5305-00-943-2043	96906	MS51975-30	SCREW, SHOULDER.....	2
31	PAOZZ	5305-00-989-7435	96906	MS35207-264	SCREW, MACHINE.....	1

END OF FIGURE

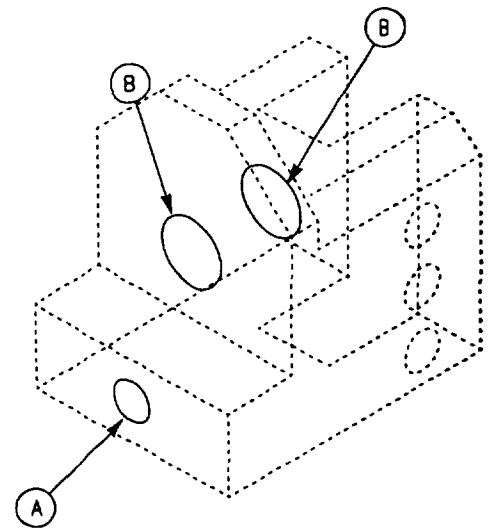
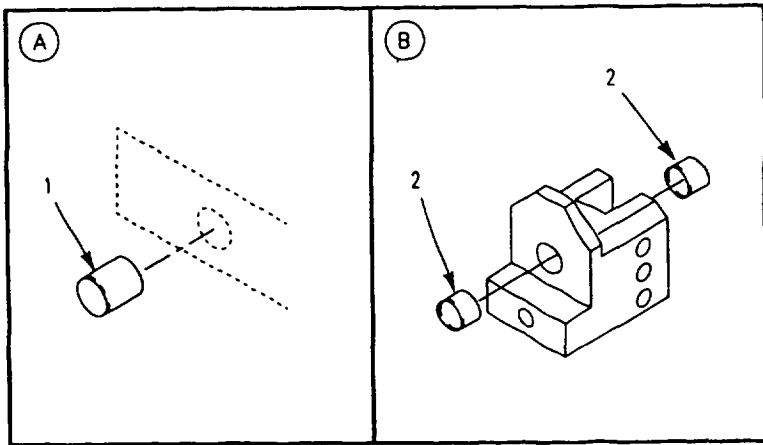
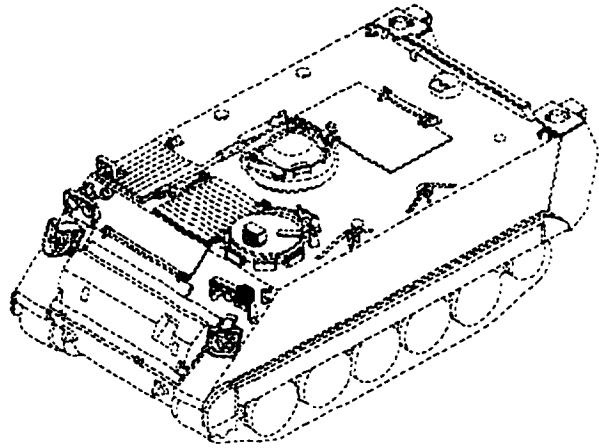

Figure 177. Housing, Bearing

**SECTION II**

**TM 9-2350-277-24P**

(1) ITEM NO	(2) SMR	(3) NSN	(4) CAGE	(5) PART NUMBER	(6) DESCRIPTION AND USABLE ON CODE (UOC)	(7) QTY
					GROUP 1401 MECHANICAL STEERING GEAR ASSEMBLY CONTINUED FIG. 177 HOUSING, BEARING	
1	XDFZZ	3120-00-518-5709	81349	M81934/1-08A020	BEARING,SLEEVE OLD CONFIGURATION...	1
1	PAFZZ	3120-00-051-4333	96906	MS17795-77	BEARING,SLEEVE NEW CONFIGURATION...	1
2	PAFZZ	3120-01-252-9224	81349	M81934/1-12A020	BEARING,SLEEVE.....	1

END OF FIGURE

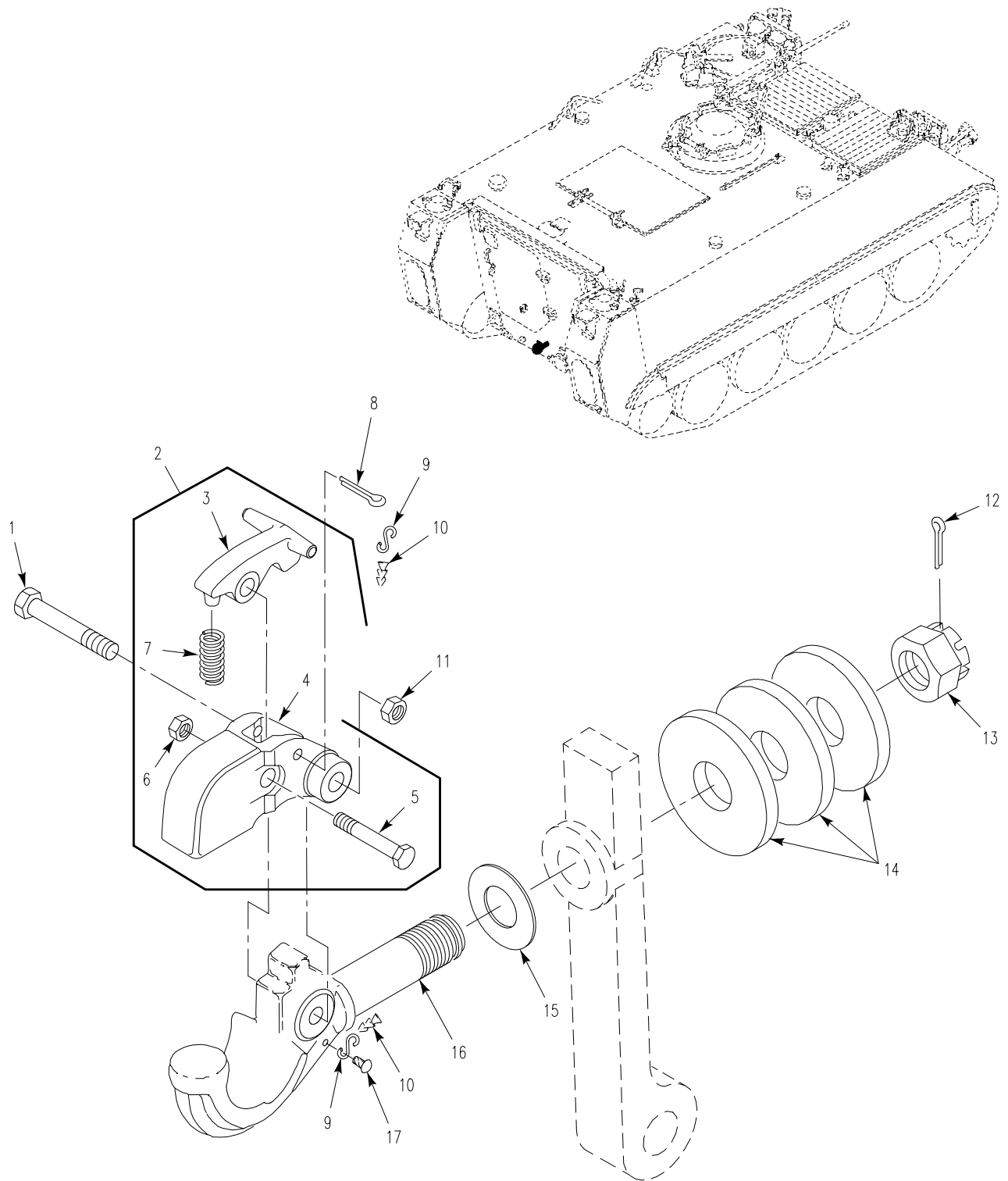

Figure 178. Pintle Assembly, Tow  
(M113A3, M1059A3, M1064A3, M1068A3, M577A3)

SECTION II

TM 9-2350-277-24P  
C02

(1) ITEM NO	(2) SMR	(3) NSN	(4) CAGE	(5) PART NUMBER	(6) DESCRIPTION AND USABLE ON CODE (UOC)	(7) QTY
					GROUP 15 FRAME, TOWING ATTACHMENTS, DRAWBARS, AND ARTICULATION SYSTEMS GROUP 1503 PINTLES AND TOWING ATTACHMENTS FIG. 178 PINTLE ASSEMBLY, TOW (M113A3,M1059A3,M1064A3,M1068A3, M577A3)	
1	PAOZZ	5305-01-253-2997	19207	12296696-3	SCREW, CAP, HEXAGON H.....	1
2	PAOOO	2540-01-024-3622	19207	8380197	LOCK ASSEMBLY, PINTL.....	1
3	PAOZZ	2540-01-023-5116	19207	8380196	.LATCH, PINTLE HOOK.....	1
4	XAOZZ		19207	8675721	.LATCH, PINTLE HOOK.....	1
5	PAOZZ	5305-01-253-9021	19207	12296696-4	.SCREW, CAP, HEXAGON H.....	1
6	PAOZZ	5310-00-449-2376	96906	MS21245-8	.NUT, SELF-LOCKING, HE.....	1
7	PAOZZ	5360-00-704-4253	19207	7044253	.SPRING, HELICAL, COMP.....	1
8	PAOZZ	5315-00-243-1169	80205	MS24665-640	PIN, COTTER.....	1
9	PAOZZ	4030-00-916-2141	96906	MS87006-53	HOOK, CHAIN, S.....	1
10	MOOZZ		74410	XB-196	CHAIN, WELDLESS MAKE FROM CHAIN, 18876, 819906.....	1
11	PAOZZ	5310-00-449-2376	96906	MS21245-8	NUT, SELF-LOCKING, HE.....	1
12	PAOZZ	5315-00-846-0126	80205	MS24665-628	PIN, COTTER.....	1
13	PAOZZ	5310-00-849-6882	96906	MS35692-94	NUT, PLAIN, SLOTTED, H.....	1
14	PAOZZ	5310-00-983-8485	96906	MS27183-30	WASHER, FLAT.....	3
15	PCOZZ	5331-00-584-0263	81343	MS28775-218	O-RING.....	1
16	XAOZZ		19207	7355390	HOOK.....	1
17	PAOZZ	5305-00-253-5626	80205	MS21318-47	SCREW, DRIVE.....	1

END OF FIGURE

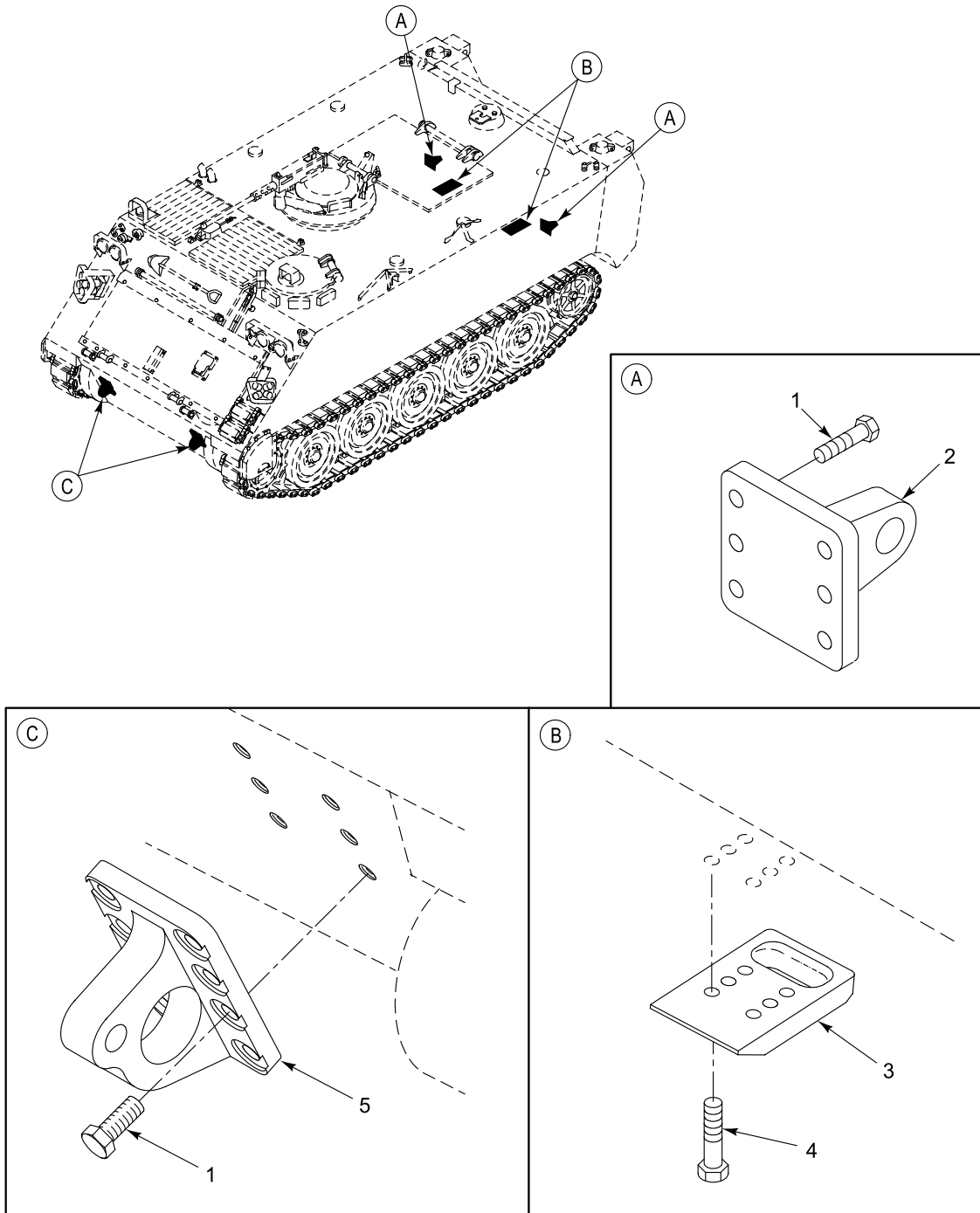

Figure 179. Towing Eyes and Railroad Tiedowns



SECTION II

TM 9-2350-277-24P  
C02

(1) ITEM NO	(2) SMR	(3) NSN	(4) CAGE	(5) PART NUMBER	(6) DESCRIPTION AND USABLE ON CODE (UOC)	(7) QTY
					GROUP 1503 PINTLES AND TOWING ATTACHMENTS CONTINUED FIG. 179 TOWING EYES AND RAILROAD TIEDOWNS	
1	PAOZZ	5305-00-724-7222	80204	B1821BH063C200N	SCREW, CAP, HEXAGON H.....	24
2	PAOZZ	5340-00-679-8000	19207	8763384	PAD EYE.....	2
3	PAOZZ	5340-01-309-6591	19207	12369341	PAD EYE.....	2
4	PAOZZ	5305-00-900-0576	80204	B1821BH075C225N	SCREW, CAP, HEXAGON H.....	12
5	PAOZZ	2540-01-497-7596	19207	12474788	COUPLER, DRAWBAR, RIN.....	2

END OF FIGURE

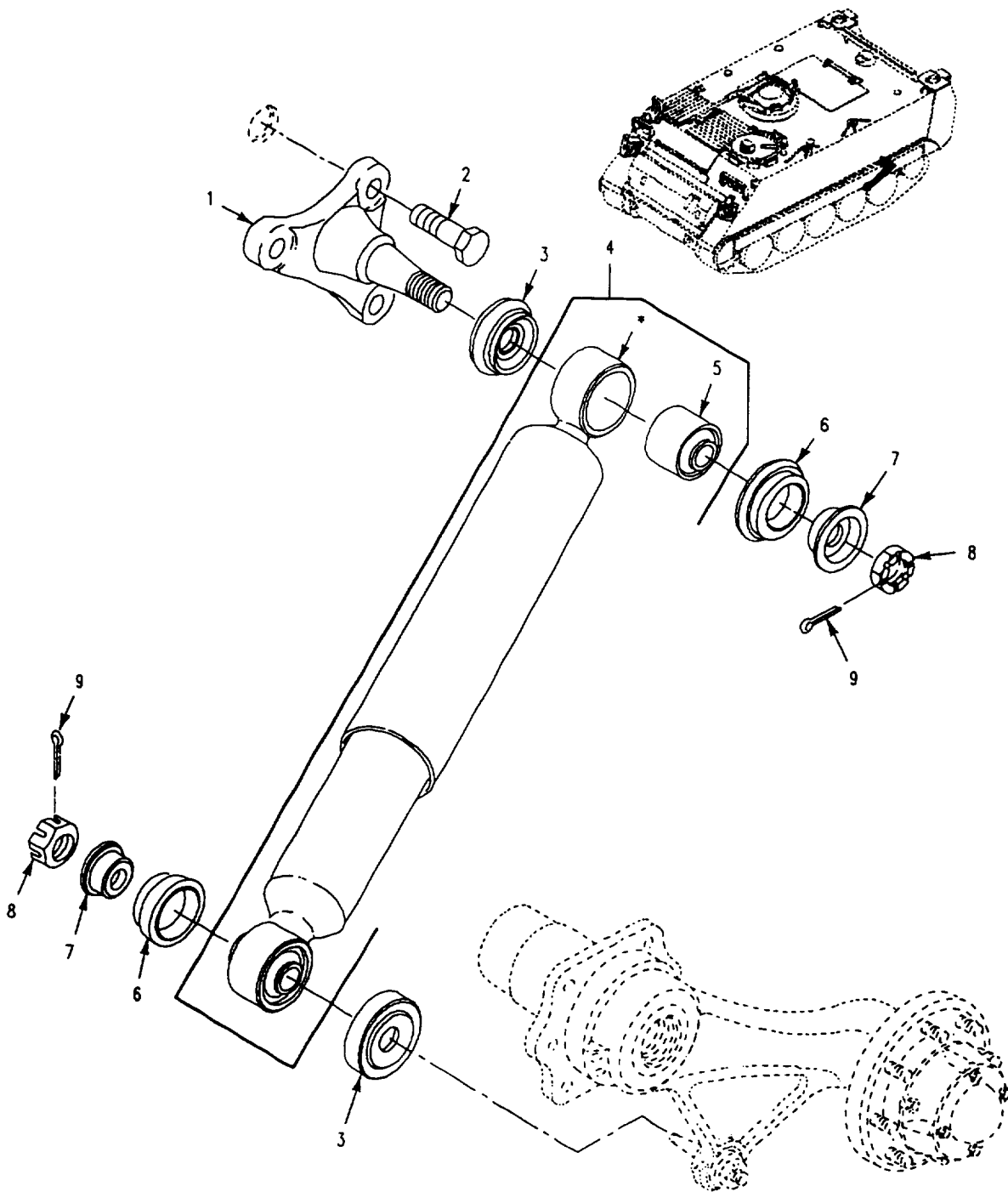

Figure 180. Shock Absorber Assembly, and Mounting

**SECTION II**

**TM 9-2350-277-24P**

(1) ITEM NO	(2) SMR	(3) NSN	(4) CAGE	(5) PART NUMBER	(6) DESCRIPTION AND USABLE ON CODE (UOC)	(7) QTY
					GROUP 16 SPRINGS AND SHOCK ABSORBERS GROUP 1604 SHOCK ABSORBER EQUIPMENT FIG. 180 SHOCK ABSORBER ASSEMBLY AND MOUNTING	
1	PAOZZ	2540-01-062-5596	19207	12268692	MOUNT, SHOCK ABSORTE.....	6
2	PAOZZ	5305-00-726-2550	96906	MS90727-163	SCREW, CAP, HEXAGON H.....	18
3	PAOZZ	5330-00-570-4060	19207	10942893	SEAL, PLAIN ENCASED.....	12
4	PAOZZ	2510-01-028-8573	19207	11669371	SHOCK ABSORBER, DIRE.....	6
5	PAFZZ	3120-01-134-3798	19207	12269519	. BEARING, PLAIN, SELF.....	2
6	PAOZZ	5330-00-570-4057	19207	10942892	SEAL, PLAIN ENCASED.....	12
7	PAOZZ	5310-00-059-3531	19207	10942891	WASHER, SHOULDERED A.....	12
8	PAOZZ	5310-00-842-7783	96906	MS35692-53	NUT, PLAIN, SLOTTED, H.....	12
9	PAOZZ	5315-00-187-9550	96906	MS24665-419	PIN, COTTER.....	12

END OF FIGURE

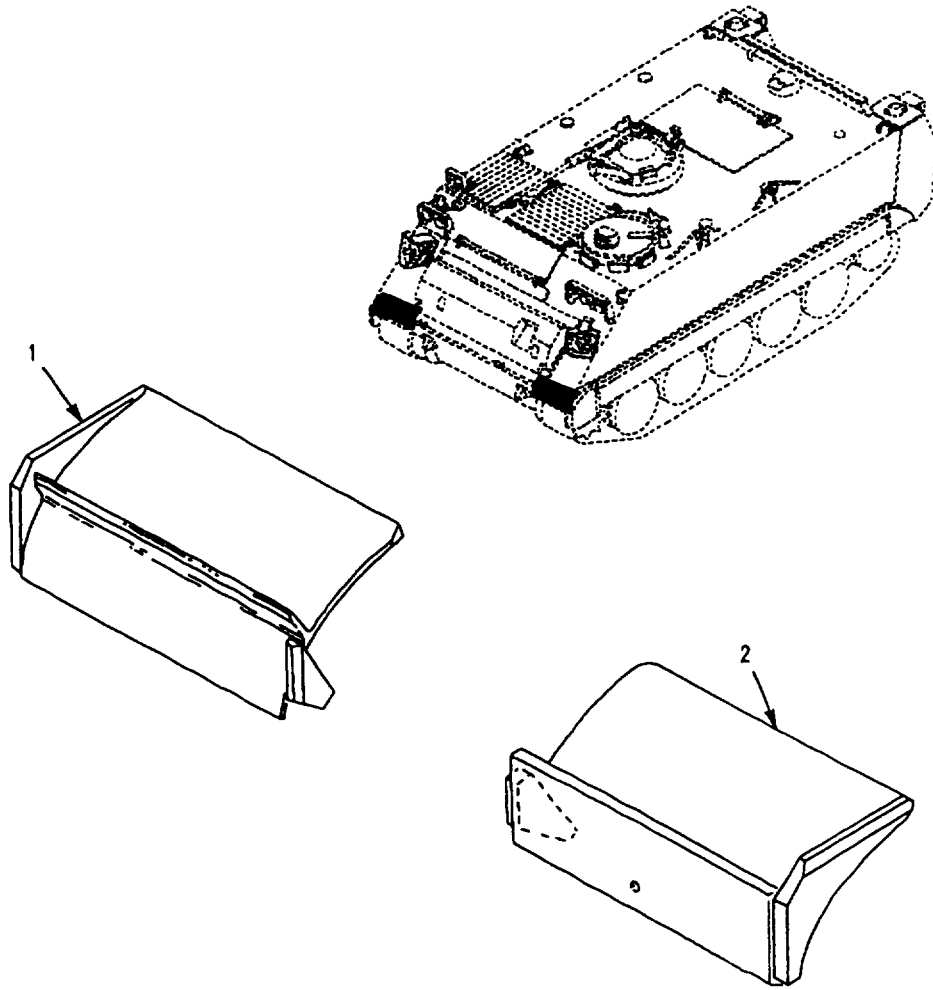

Figure 181. Splash, Guards  
(M113A3, M1059A3, M1064A3, M1068A3, M577A3)

**SECTION II**

**TM 9-2350-277-24P**

(1) ITEM NO	(2) SMR	(3) NSN	(4) CAGE	(5) PART NUMBER	(6) DESCRIPTION AND USABLE ON CODE (UOC)	(7) QTY
					GROUP 18 BODY, CAB, HOOD AND HULL GROUP 1801 BODY, CAB HOOD AND HULL ASSEMBLIES FIG. 181 SPLASH GUARDS (M113A3, M1059A3, M1064A3, M1068A3, M577A3)	
1	PAFZZ	2540-01-203-5740	19207	8763124	GUARD, SPLASH, VEHICU RIGHT..... UOC: APC, AP2, AP3, AP5, AP6,	1
2	PAFZZ	2540-01-203-5739	19207	8763144	GUARD, SPLASH, VEHICU LEFT..... UOC: APC, AP2, AP3, AP5, AP6,	1

END OF FIGURE

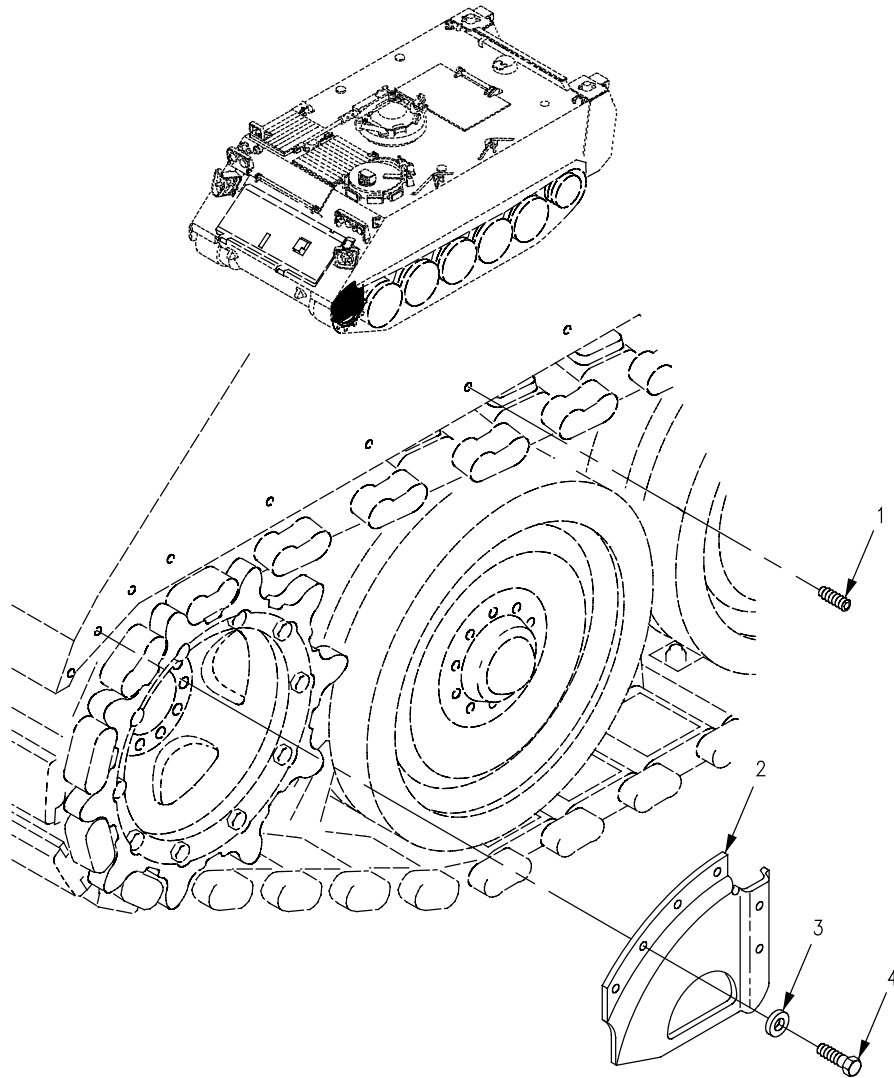

Figure 182. Step Installation

**SECTION II**

**TM 9-2350-277-24P  
C01**

(1) ITEM NO	(2) SMR	(3) NSN	(4) CAGE	(5) PART NUMBER	(6) DESCRIPTION AND USABLE ON CODE (UOC)	(7) QTY
GROUP 1801 BODY, CAB, HOOD AND HULL ASSEMBLIES CONTINUED FIG. 182 STEP INSTALLATION						
1	XDOZZ	5305-01-090-7151	96906	MS51021-96	SETSCREW.....	22
2	PAOZZ	2510-01-102-4626	19207	12268889	COVER,TRACK LEFT FRONT.....	1
2	PAOZZ	2510-01-105-3044	19207	12268890	COVER,TRACK RIGHT FRONT.....	1
3	PAOZZ	5310-00-809-5998	96906	MS27183-18	WASHER,FLAT.....	8
4	PAOZZ	5305-00-071-2069	80204	B1821BH050C150N	SCREW,CAP,HEXAGON H.....	8

END OF FIGURE

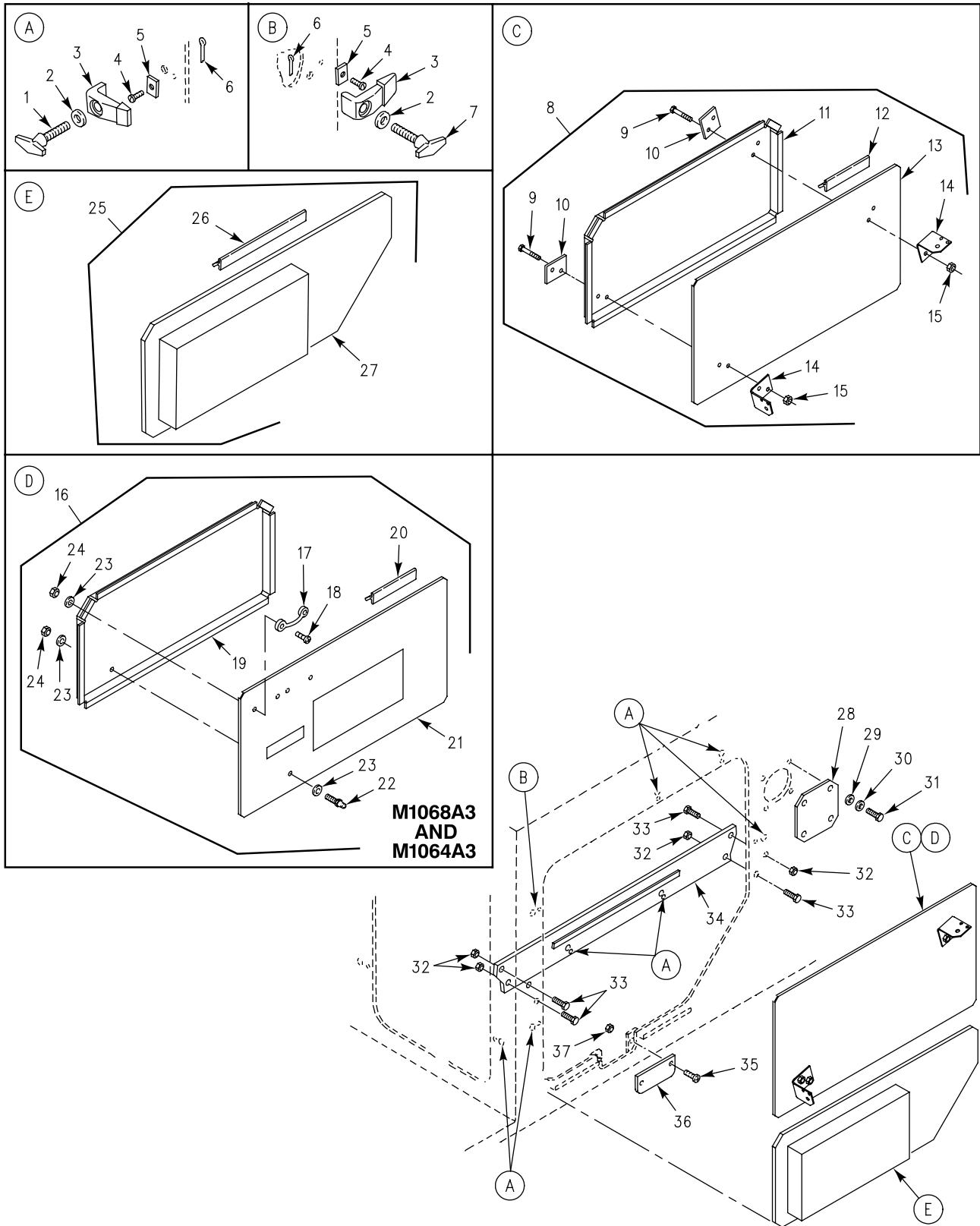

Figure 183. Engine Access Covers and Attaching Hardware



## SECTION II

TM 9-2350-277-24P  
C02

(1) ITEM NO	(2) SMR	(3) NSN	(4) CAGE	(5) PART NUMBER	(6) DESCRIPTION AND USABLE ON CODE (UOC)	(7) QTY
GROUP 1801 BODY, CAB, HOOD AND HULL ASSEMBLIES CONTINUED FIG. 183 ENGINE ACCESS COVERS AND ATTACHING HARDWARE						
1	PAOZZ	5305-00-936-4277	19207	10861387-1	THUMBSCREW.....	6
2	PAOZZ	5310-00-080-6004	96906	MS27183-14	WASHER, FLAT.....	10
3	PAOZZ	5340-00-055-9922	19207	10932560	CLAMP, BRIDGE.....	7
4	PAOZZ	5305-00-088-9075	80205	MS35190-302	SCREW, MACHINE.....	10
5	PAOZZ	5310-01-065-7423	19207	12253647	WASHER, RECESSED.....	10
6	PAOZZ	5315-00-839-5820	80205	MS24665-134	PIN, COTTER.....	11
7	PAOZZ	5305-00-080-5381	19207	10861387	THUMBSCREW.....	1
8	PAOOO	5340-01-327-0998	19207	12369630	COVER, ACCESS..... UOC: APC, AP6, AP8,	1
9	PAOZZ	5305-00-071-2510	80204	B1821BH025C175N	.SCREW, CAP, HEXAGON H..... UOC: APC, AP6, AP8,	4
10	PAOZZ	5340-01-332-1541	19207	12369629	.PLATE, MOUNTING..... UOC: APC, AP6, AP8,	2
11	XAOZZ		19207	11633531	.RETAINER..... UOC: APC, AP6, AP8,	1
12	PAOZZ	5330-00-197-1751	19207	11633547	.SEAL, NONMETALLIC SP..... UOC: APC, AP6, AP8,	1
13	XAOZZ		19207	12369630-1	.COVER..... UOC: APC, AP6, AP8,	1
14	PAOZZ	5340-01-332-1520	19207	12369628	.BRACKET, ANGLE..... UOC: APC, AP6, AP8,	2
15	PAOZZ	5310-00-088-1251	81349	M45913/1-4CG5C	.NUT, SELF-LOCKING, HE..... UOC: APC, AP6, AP8,	4
16	PAOOO	5340-00-782-9599	19207	11633530	COVER, ACCESS..... UOC: AP3, AP5,	1
16	PAOOO	5340-01-510-7831	19207	12460702	COVER, ACCESS..... UOC: AP2,	1
17	PAOZZ	5340-00-764-2334	96906	MS51939-1	.LOOP, STRAP FASTENER..... UOC: AP2, AP3, AP5,	6
18	PAOZZ	5305-00-989-7435	80205	MS35207-264	.SCREW, MACHINE..... UOC: AP2, AP3, AP5,	12
19	XAOZZ		19207	11633531	.RETAINER..... UOC: AP2, AP3, AP5,	1
20	PAOZZ	5330-00-197-1751	19207	11633547	.SEAL, NONMETALLIC SP..... UOC: AP2, AP3, AP5,	1
21	XAOZZ		19207	11633530-1	.RETAINER..... UOC: AP3, AP5,	1
21	XAOZZ		19207	12460702-1	.COVER..... UOC: AP2,	2
22	PAOZZ	5325-00-850-7063	96906	MS27977-38N	.STUD, SNAP FASTENER..... UOC: AP2, AP3, AP5,	2
23	PAOZZ	5310-00-809-8546	96906	MS27183-8	.WASHER, FLAT..... UOC: AP2, AP3, AP5,	14
24	PAOZZ	5310-00-877-5797	80205	MS21044N3	.NUT, SELF-LOCKING, HE..... UOC: AP2, AP3, AP5,	14
25	PAOOO	2990-01-241-9147	19207	12350083	ENGINE ACCESS ASSEM.....	1
26	PAOZZ	5330-00-195-0894	19207	11633546	.SEAL, NONMETALLIC SP.....	1
27	XAOZZ		19207	12350083-1	.COVER.....	1
28	PAOZZ	5340-01-128-9568	19207	12269480	COVER, ACCESS.....	1
29	PAOZZ	5310-00-005-6108	19207	10904895	WASHER, FLAT.....	4
30	PAOZZ	5310-00-595-7237	80205	MS35333-42	WASHER, LOCK.....	4
31	PAOZZ	5305-01-386-0489	80204	B1821AH038C100N	SCREW, CAP, HEXAGON H.....	4
32	PAOZZ	5310-00-087-4652	81349	M45913/1-6CG5C	NUT, SELF-LOCKING, HE.....	4
33	PAOZZ	5305-00-068-0511	80204	B1821BH038C125N	SCREW, CAP, HEXAGON H.....	4
34	PAOZZ	2510-01-061-7328	19207	11633534-3	SUPPORT, COVER.....	1
35	PAOZZ	5305-00-989-7435	80205	MS35207-264	SCREW, MACHINE.....	2
36	PAOZZ	5340-00-169-5734	19207	10861404	COVER, ACCESS.....	1
37	PAOZZ	5310-00-808-0975	72962	22ND8-02	NUT, SELF-LOCKING, SP.....	2

END OF FIGURE

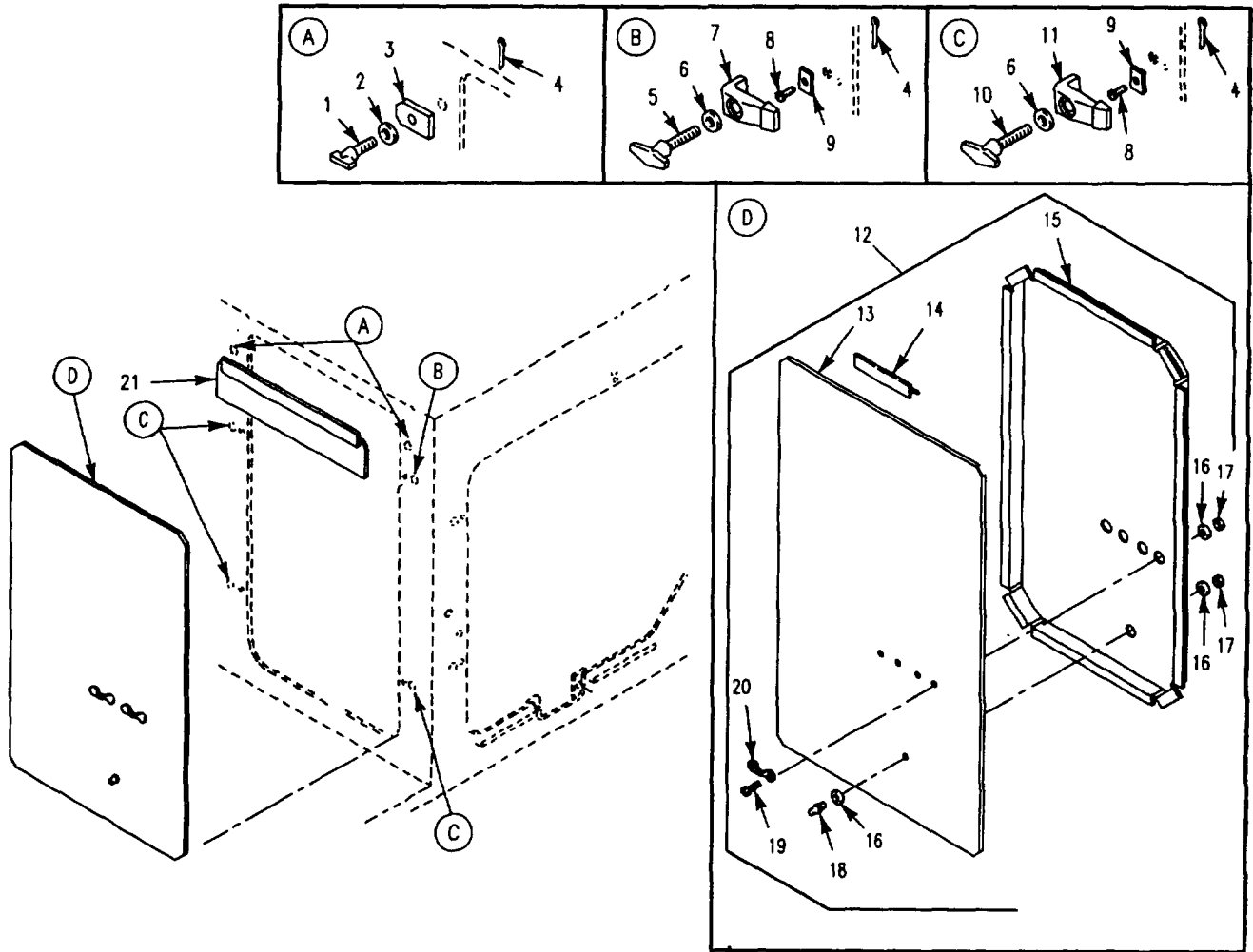

Figure 184. Engine Access Covers and Attaching Hardware

SECTION II

TM 9-2350-277-24P

(1) ITEM NO	(2) SMR	(3) NSN	(4) CAGE	(5) PART NUMBER	(6) DESCRIPTION AND USABLE ON CODE (UOC)	(7) QTY
GROUP 1801 BODY, CAB, HOOD AND HULL ASSEMBLIES CONTINUED FIG. 184 ENGINE ACCESS COVERS AND ATTACHING HARDWARE						
1	PAOZZ	5305-01-070-5958	19207	11669396	THUMBSCREW.....	2
2	PAOZZ	5310-00-149-9130	96906	MS20002-6	WASHER, FLAT.....	2
3	PAOZZ	2510-01-061-8891	19207	12253521	CLAMP, PANEL.....	2
4	PAOZZ	5315-00-839-5820	96906	MS24665-134	PIN, COTTER.....	2
5	PAOZZ	5305-00-080-5381	19207	10861387	THUMBSCREW.....	1
6	PAOZZ	5310-00-080-6004	96906	MS27183-14	WASHER, FLAT.....	1
7	PAOZZ	5340-00-840-9645	22888	10932355	CLAMP, RIM CLENCHING.....	1
8	PAOZZ	5305-00-088-9075	96906	MS35190-302	SCREW, MACHINE.....	1
9	PAOZZ	5310-01-065-7423	19207	12253647	WASHER, RECESSED.....	1
10	PAOZZ	5305-00-936-4277	19207	10861387-1	THUMBSCREW.....	3
11	PAOZZ	5340-00-055-9922	19207	10932560	CLAMP, BRIDGE.....	3
12	PAOOO	5340-01-327-5387	19207	12369632	COVER, ACCESS.....	1
13	XAOZZ		19207	12369632-1	.COVER.....	1
14	PAOZZ	5330-00-679-9188	19207	10861390	.SEAL, RUBBER.....	1
15	XAOZZ		19207	10861389	.SEAL, NONMETALLIC SP.....	1
16	PAOZZ	5310-00-809-8546	96906	MS27183-8	.WASHER, FLAT.....	2
17	PAOZZ	5310-00-877-5797	96906	MS21044N3	.NUT, SELF-LOCKING, HE.....	5
18	PAOZZ	5325-00-850-7063	96906	MS27977-38N	.STUD, SNAP FASTENER.....	1
19	PAOZZ	5305-00-989-7435	96906	MS35207-264	.SCREW, MACHINE.....	4
20	PAOZZ	5340-00-764-2334	96906	MS51939-1	.LOOP, STRAP FASTENER.....	2
21	PAOZZ	5340-01-066-8225	19207	12253523	COVER, ACCESS.....	1

END OF FIGURE

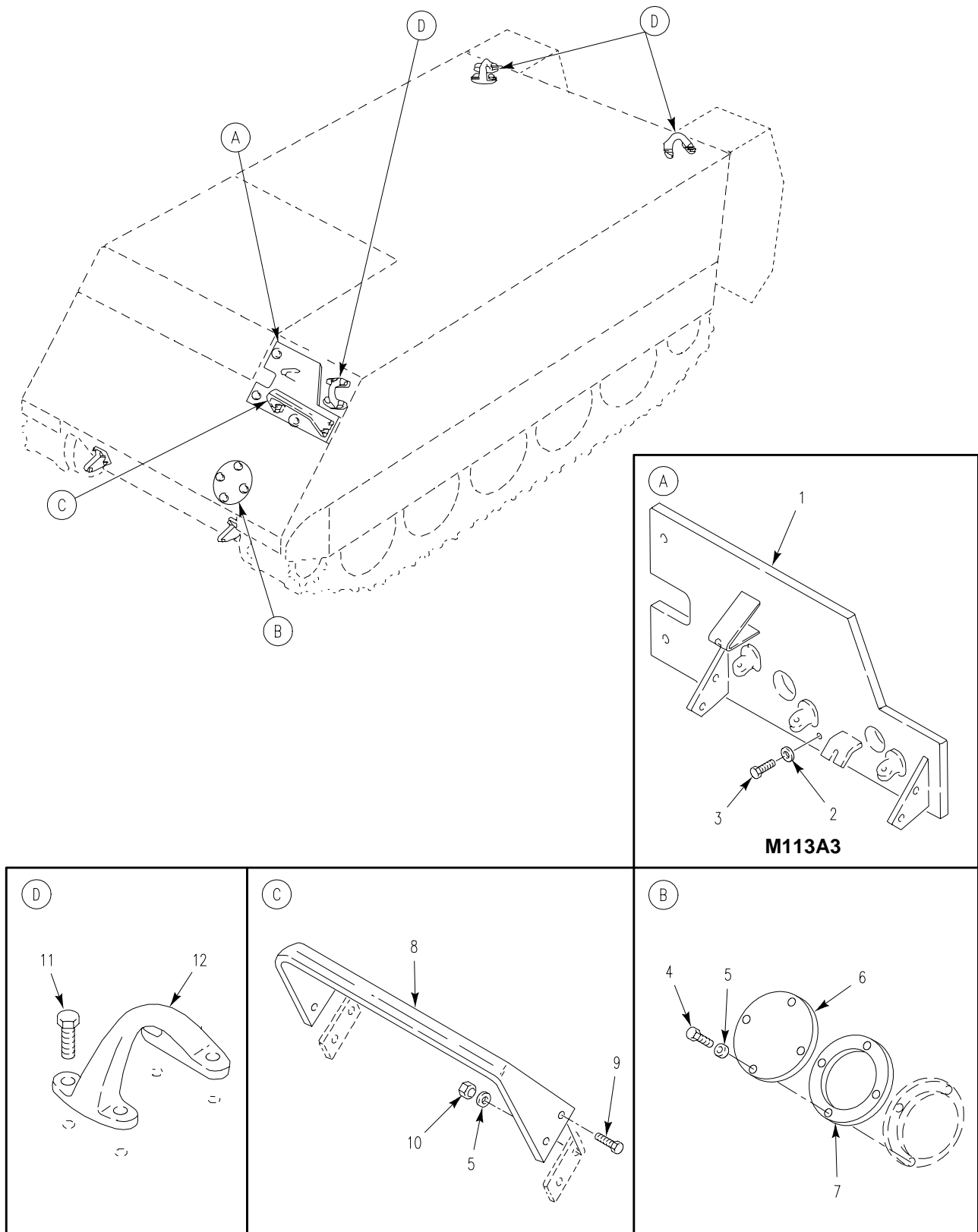

Figure 185. Lifting Hooks, Light Guards, and Access Cover

SECTION II

TM 9-2350-277-24P  
C02

(1) ITEM NO	(2) SMR	(3) NSN	(4) CAGE	(5) PART NUMBER	(6) DESCRIPTION AND USABLE ON CODE (UOC)	(7) QTY
GROUP 1801 BODY, CAB, HOOD AND HULL ASSEMBLIES CONTINUED FIG. 185 LIFTING HOOKS, LIGHT GUARDS, AND ACCESS COVER						
1	PAOZZ	2540-01-443-9577	19207	12350190-2	ARMOR, SUPPLEMENTAL..... UOC:APC,	1
2	PAOZZ	5310-00-823-8803	96906	MS27183-21	WASHER, FLAT..... UOC:APC,	3
3	PAOZZ	5305-00-724-7222	80204	B1821BH063C200N	SCREW, CAP, HEXAGON H..... UOC:APC,	3
4	PAOZZ	5305-00-719-5235	80204	B1821BH050F175N	SCREW, CAP, HEXAGON H.....	4
5	PAOZZ	5310-00-809-5998	96906	MS27183-18	WASHER, FLAT.....	8
6	PAOZZ	2940-01-255-9961	19207	12354779	CAP, AIR CLEANER INT.....	1
7	PAOZZ	5330-00-679-9213	19207	10861512	GASKET.....	1
8	PAOZZ	2510-00-842-2936	19207	10917617	GUARD ASSEMBLY, HEA.....	1
9	PAOZZ	5305-00-071-2070	80204	B1821BH050C175N	SCREW, CAP, HEXAGON H.....	4
10	PAOZZ	5310-00-225-6993	81349	M45913/1-8CG5C	NUT, SELF-LOCKING, HE.....	4
11	PAOZZ	5305-00-922-7994	80204	B1821BH075C250N	SCREW, CAP, HEXAGON H.....	12
12	PAOZZ	2510-00-767-3146	19207	10866040	EYE, LIFTING, VEHICLE.....	3

END OF FIGURE

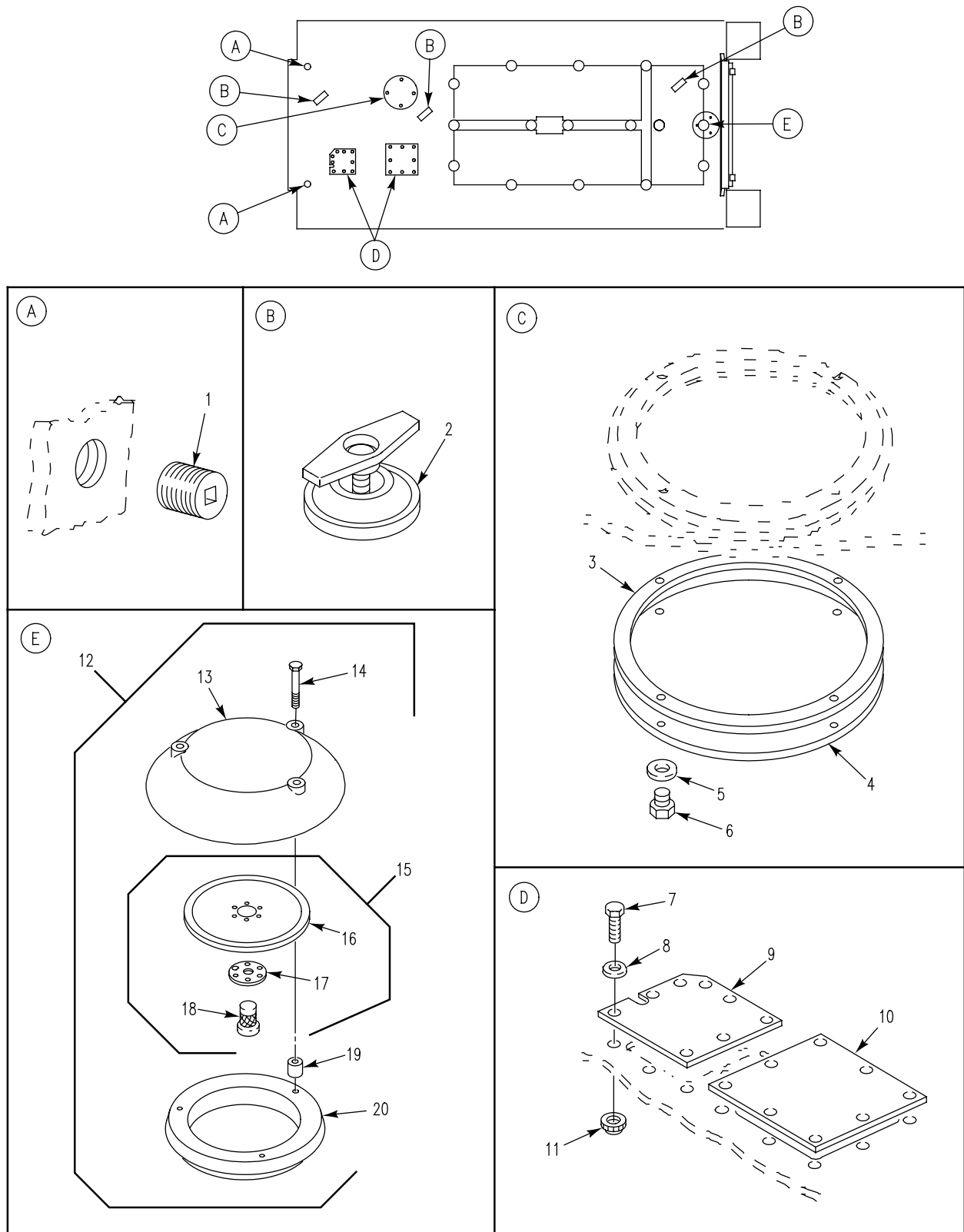

Figure 186. Hull Access Covers and Plugs

SECTION II

TM 9-2350-277-24P

(1) ITEM NO	(2) SMR	(3) NSN	(4) CAGE	(5) PART NUMBER	(6) DESCRIPTION AND USABLE ON CODE (UOC)	(7) QTY
GROUP 1801 BODY, CAB, HOOD AND HULL ASSEMBLIES CONTINUED FIG. 186 HULL ACCESS COVERS AND PLUGS						
1	PAOZZ	4730-00-640-0279	81348	WWP471	PLUG, PIPE.....	2
2	PAOZZ	2590-00-299-0739	19207	10943083	VALVE, POPPET, HULL D..... UOC: APC, AP6, AP8,	1
2	PAOZZ	2590-00-299-0739	19207	10943083	VALVE, POPPET, HULL D..... UOC: AP2, AP3,	3
3	PAOZZ	5330-00-714-6138	19207	10875056	GASKET.....	1
4	PAOZZ	5340-00-759-5409	19207	10949372	COVER, ACCESS.....	1
5	PAOZZ	5310-00-809-5998	96906	MS27183-18	WASHER, FLAT.....	4
6	PAOZZ	5305-01-415-5526	80204	B1821BH050F125N	SCREW, CAP, HEXAGON H.....	4
7	PAOZZ	5305-00-543-4372	80204	B1821AH038C075N	SCREW, CAP, HEXAGON H.....	17
8	PAOZZ	5310-00-080-6004	96906	MS27183-14	WASHER, FLAT.....	17
9	PAOZZ	5340-01-241-9138	19207	12350114	COVER, ACCESS.....	1
10	PAOZZ	5340-00-866-6188	19207	10932432	COVER, ACCESS.....	1
11	PAOZZ	5310-00-073-0131	19207	7341632	NUT, SELF-LOCKING, SP.....	17
12	AOOOZ	2540-01-235-5037	19207	10949371	VENTILATOR ASSEMBLY..... UOC: APC, AP2, AP3, AP5, AP8,	1
13	PAOZZ	2540-00-005-7688	19207	10949343	.COVER, VENTILATOR.....	1
14	PAOZZ	5305-00-071-2076	80204	B1821BH050C325N	.SCREW, CAP, HEXAGON H.....	3
15	PAOZZ	5340-00-888-0790	19207	10861382	.PLATE, MOUNTING.....	1
16	XAOZZ		19207	10861380	. . PLATE.....	1
17	PAOZZ	5330-00-865-0332	19207	10917641	. . GASKET.....	1
18	XAOZZ		19207	10861381	. . HANDLE.....	1
19	PAOZZ	5365-00-006-4871	19207	10949338	.SPACER, SLEEVE.....	3
20	PAFZZ	5340-01-279-1015	19207	10949369	.BRACKET, MOUNTING.....	1

END OF FIGURE

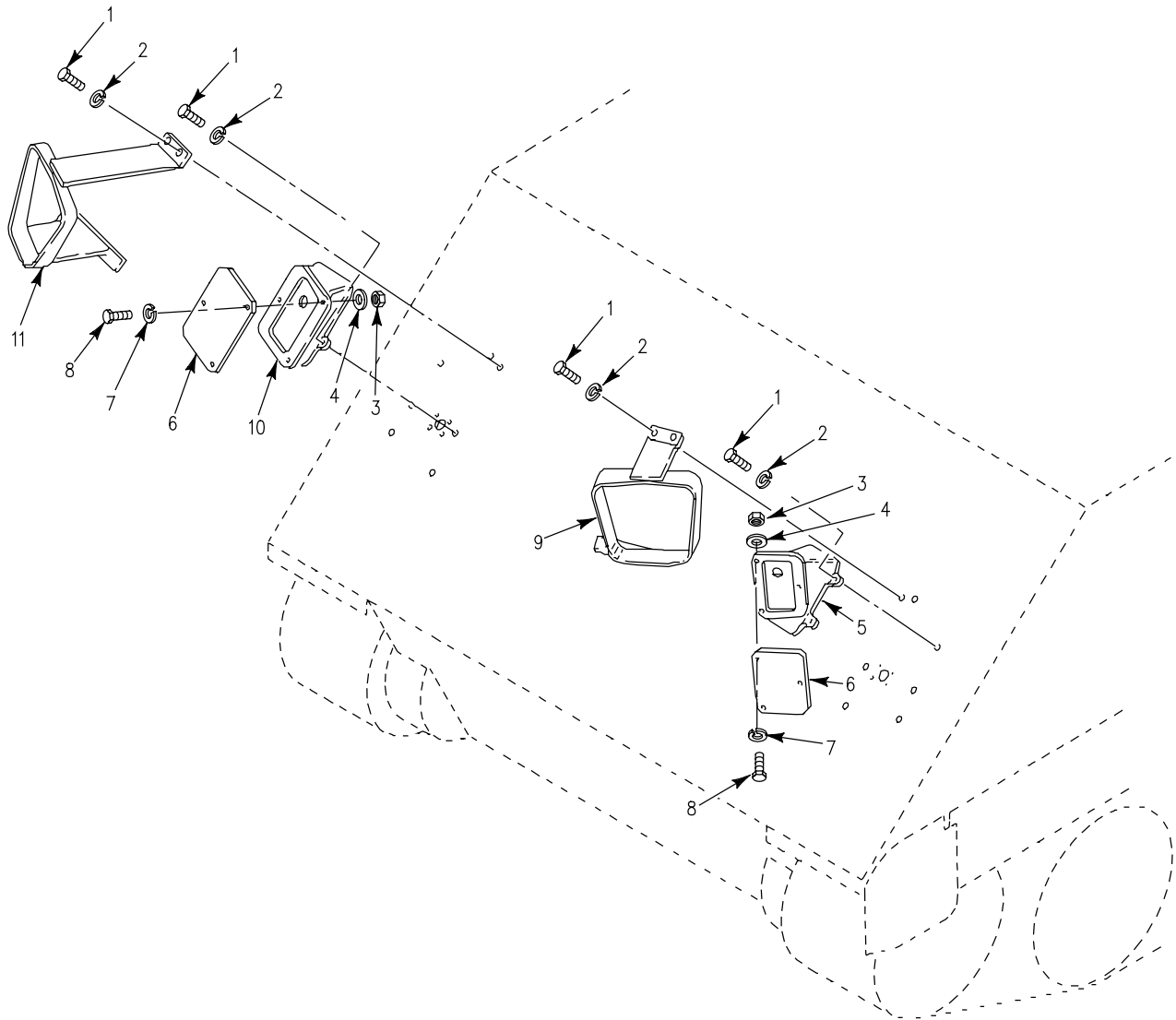

Figure 187. Smoke Grenade Launcher Mounting  
(M1059A3, M113A3, M58)



SECTION II

TM 9-2350-277-24P

(1) ITEM NO	(2) SMR	(3) NSN	(4) CAGE	(5) PART NUMBER	(6) DESCRIPTION AND USABLE ON CODE (UOC)	(7) QTY
					GROUP 1801 BODY, CAB, HOOD AND HULL ASSEMBLIES CONTINUED FIG. 187 SMOKE GRENADE LAUNCHER MOUNTING (M113A3, M1059A3, M58)	
1	PAOZZ	5305-00-071-1788	80204	B1821BH044C125N	SCREW, CAP, HEXAGON H..... UOC: APC, AP6, AP8,	14
2	PAOZZ	5310-00-209-0965	96906	MS35338-47	WASHER, LOCK..... UOC: APC, AP6, AP8,	14
3	PAOZZ	5310-00-732-0559	96906	MS51968-8	NUT, PLAIN, HEXAGON..... UOC: APC, AP6, AP8,	6
4	PAOZZ	5310-00-080-6004	96906	MS27183-14	WASHER, FLAT..... UOC: APC, AP6, AP8,	6
5	PAOZZ	2510-01-076-4179	19207	12265773-3	BASE, SMOKE GRENADE..... UOC: APC, AP6, AP8,	1
6	PAOZZ	5340-01-169-5170	19207	12313249	COVER, ACCESS..... UOC: APC, AP6, AP8,	2
7	PAOZZ	5310-00-637-9541	96906	MS35338-46	WASHER, LOCK..... UOC: APC, AP6, AP8,	6
8	PAOZZ	5305-00-269-3238	96906	MS90727-62	SCREW, CAP, HEXAGON H..... UOC: APC, AP6, AP8,	6
9	PAOZA	1040-01-050-9590	19207	12265696-2	GUARD ASSEMBLY, BRUS..... UOC: APC, AP6, AP8,	1
10	PAOZZ	5340-01-076-4178	19207	12265773-5	BASE, SMOKE GRENADE..... UOC: APC, AP6, AP8,	1
11	PAOZZ	1040-01-050-2060	19207	12265696-1	GUARD ASSEMBLY, BRUS..... UOC: APC, AP6, AP8,	1

END OF FIGURE

*Figure 188. Deleted*

**SECTION II**

**TM 9-2350-277-24P  
C01**

(1) ITEM NO	(2) SMR	(3) NSN	(4) CAGE	(5) PART NUMBER	(6) DESCRIPTION AND USABLE ON CODE (UOC)	(7) QTY
-------------------	------------	------------	-------------	-----------------------	--	------------

GROUP 1801 BODY, CAB, HOOD AND HULL  
ASSEMBLIES CONTINUED  
FIG. 188 DELETED

END OF FIGURE

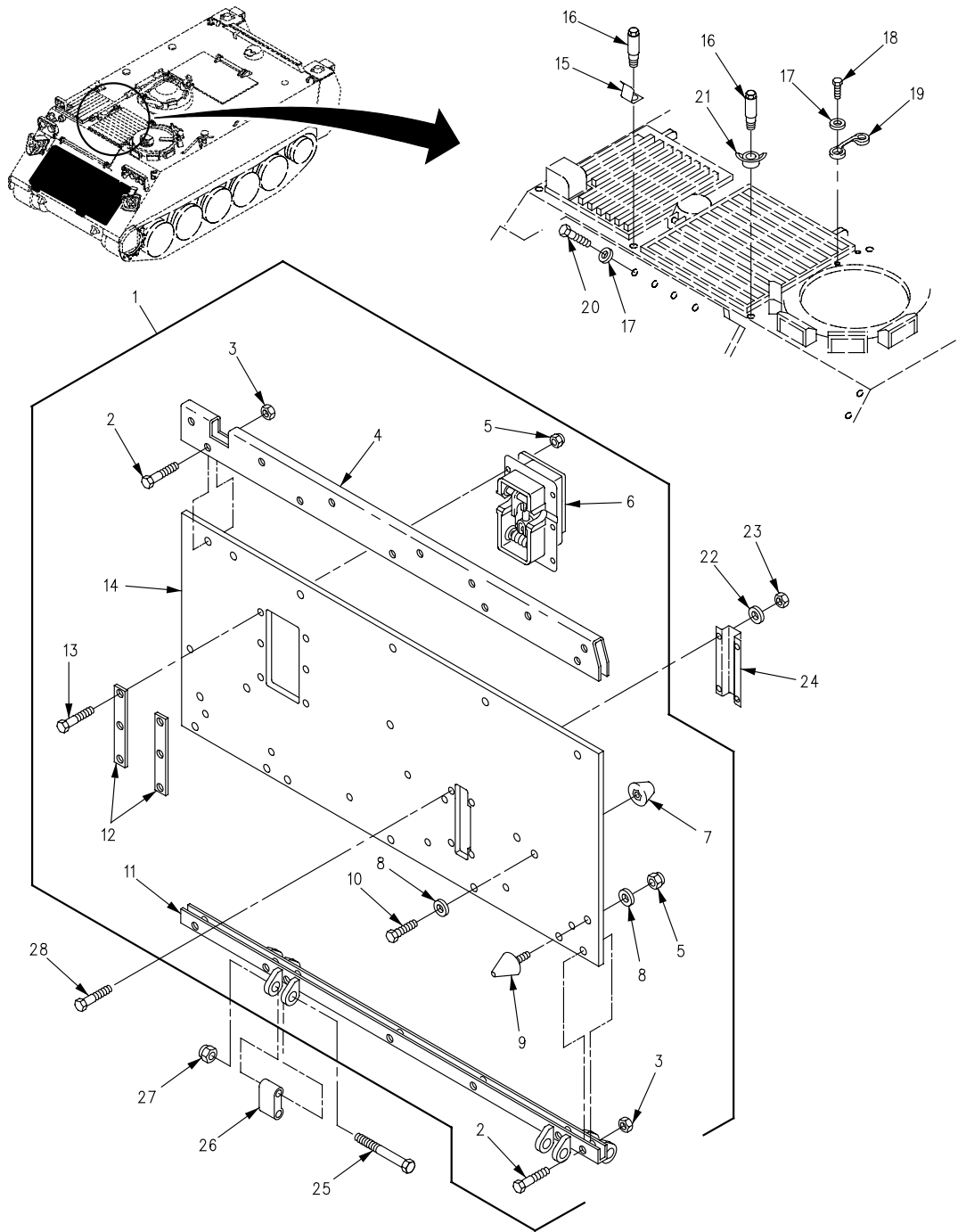

Figure 189. Trim Vane Assembly and Components

SECTION II

TM 9-2350-277-24P  
C01

(1) ITEM NO	(2) SMR	(3) NSN	(4) CAGE	(5) PART NUMBER	(6) DESCRIPTION AND USABLE ON CODE (UOC)	(7) QTY
GROUP 1801 BODY, CAB, HOOD AND HULL ASSEMBLIES CONTINUED FIG. 189 TRIM VANE ASSEMBLY AND COMPONENTS						
1	A0000		19207	11647390-2	TRIM VANE ASSEMBLY.....	1
2	PAOZZ	5305-00-269-3241	80204	B1821BH038F175N	.SCREW,CAP,HEXAGON H.....	12
3	PAOZZ	5310-00-926-1852	96906	MS21083N6	.NUT,SELF-LOCKING,HE.....	12
4	PAOZZ	2590-01-257-3887	19207	11647386-1	.MOLDING,METAL.....	1
5	PAOZZ	5310-00-087-4652	96906	MS51922-17	.NUT,SELF-LOCKING,HE.....	9
6	PAOOO	2540-00-840-9537	19207	10861522	.RELEASE ASSEMBLY,TR SEE FIG. 192..	1
7	PAOZZ	5340-01-070-9570	19207	12268721	.BUMPER,NONMETALLIC.....	2
8	PAOZZ	5310-00-809-4061	96906	MS27183-15	.WASHER,FLAT.....	5
9	PAOZZ	5340-00-209-9281	19207	8341563	.BUMPER,NONMETALLIC.....	3
10	PAOZZ	5305-00-725-2317	80204	B1821BH038C150N	.SCREW,CAP,HEXAGON H.....	2
11	PAOZZ	2540-00-055-9918	19207	8756315	.STIFFENER,HINGE VAN.....	1
12	PAOZZ	5365-00-055-9919	19207	8756353	.SPACER,PLATE.....	2
13	PAOZZ	5305-00-269-3217	96906	MS90725-67	.SCREW,CAP,HEXAGON H.....	6
14	PAOZZ	2540-00-476-6565	19207	11647365-1	.VANE,TRIM VEHICULAR.....	1
15	PAOZZ	5340-00-480-7612	19207	10950146	CLIP,SPRING,TENSION.....	1
16	PAOZZ	5306-00-406-7315	19207	10949933	UOC:AP2, BOLT,SHOULDER.....	5
17	PAOZZ	5310-00-080-6004	96906	MS27183-14	UOC:AP2, WASHER,FLAT.....	6
18	PAOZZ	5305-00-068-0510	80204	B1821BH038C100N	SCREW,CAP,HEXAGON H.....	2
19	PAOZZ	5340-00-901-8124	19207	10875599	UOC:APC,AP3,AP5,AP6,AP8, LOOP,STRAP FASTENER.....	1
20	PAOZZ	5305-00-821-3869	80204	B1821BH038C175N	UOC:APC,AP3,AP5,AP6,AP8, SCREW,CAP,HEXAGON H.....	4
21	PAOZZ	5340-00-762-4585	19207	10949932	BRACKET,MOUNTING.....	4
22	PAOZZ	5310-00-809-4061	96906	MS27183-15	UOC:AP2, WASHER,FLAT.....	4
23	PAOZZ	5310-00-926-1852	96906	MS21083N6	NUT,SELF-LOCKING,HE.....	4
24	PAOZZ	5340-00-998-4742	19207	8756352	BRACKET,DOUBLE ANGL.....	1
25	PAOZZ	5305-00-071-2079	80204	B1821BH050C400N	SCREW,CAP,HEXAGON H.....	8
26	PAOZZ	5340-00-679-9878	19207	8756356	LEAF,STRAP HINGE.....	4
27	PAOZZ	5310-00-488-3889	96906	MS51943-39	NUT,SELF-LOCKING,HE.....	8
28	PAOZZ	5305-00-269-3241	80204	B1821BH038F175N	SCREW,CAP,HEXAGON H.....	4

END OF FIGURE

*Figure 190. Deleted*

**SECTION II**

**TM 9-2350-277-24P  
C01**

(1) ITEM NO	(2) SMR	(3) NSN	(4) CAGE	(5) PART NUMBER	(6) DESCRIPTION AND USABLE ON CODE (UOC)	(7) QTY
-------------------	------------	------------	-------------	-----------------------	--	------------

GROUP 1801 BODY, CAB, HOOD AND HULL  
ASSEMBLIES CONTINUED  
FIG. 190 DELETED

END OF FIGURE

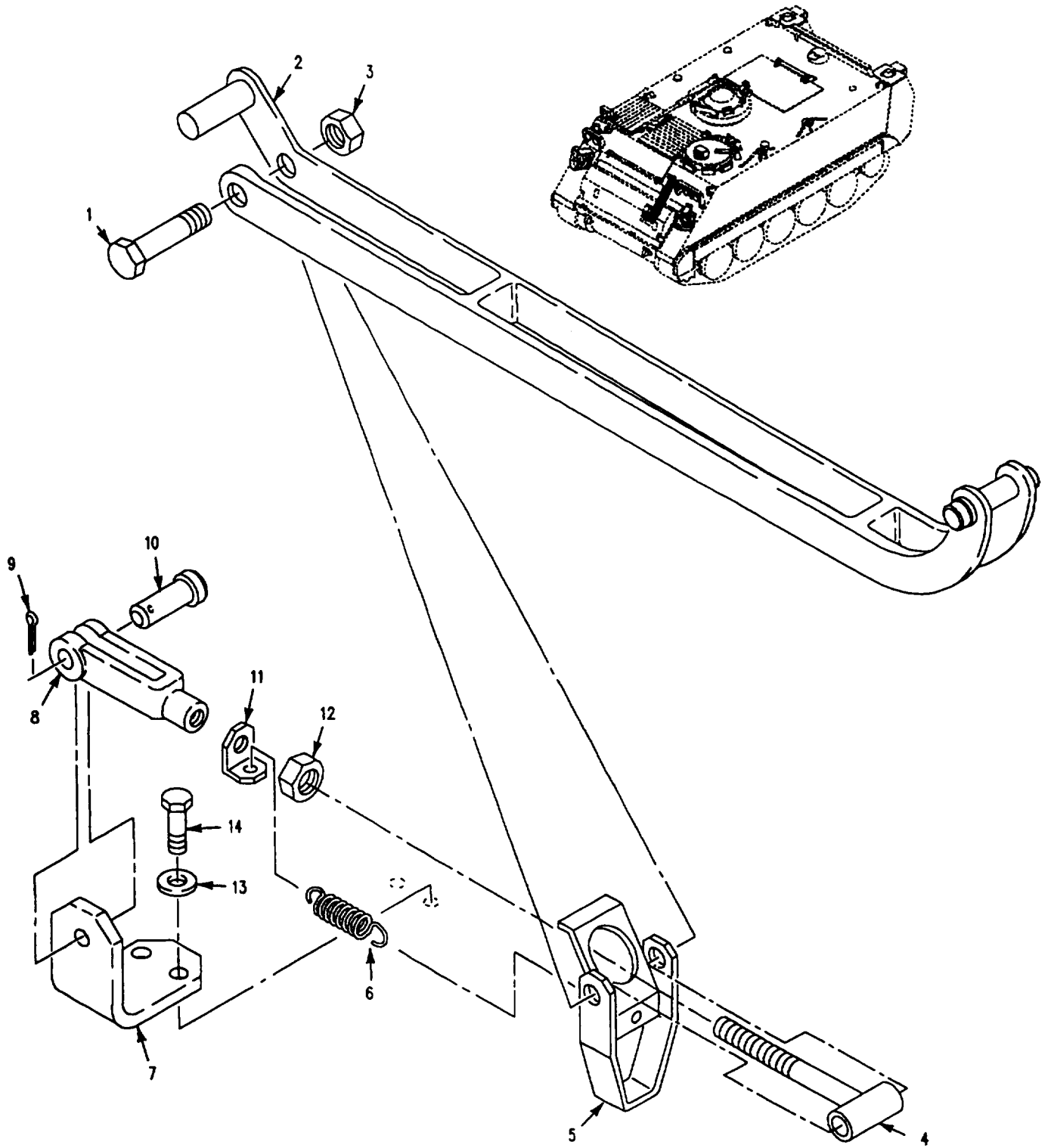

Figure 191. Trim Vane Extension Control



SECTION II

TM 9-2350-277-24P

(1) ITEM NO	(2) SMR	(3) NSN	(4) CAGE	(5) PART NUMBER	(6) DESCRIPTION AND USABLE ON CODE (UOC)	(7) QTY
GROUP 1801 BODY, CAB, HOOD AND HULL ASSEMBLIES CONTINUED FIG. 191 TRIM VANE EXTENSION CONROL						
1	PAOZZ	5305-00-071-1783	80204	B1821BH050C425N	SCREW, CAP, HEXAGON H.....	1
2	PAOZZ	2510-00-781-8529	19207	8763446	EXTENSION, CONTROL, T.....	1
3	PAOZZ	5310-00-488-3889	96906	MS51943-39	NUT, SELF-LOCKING, HE.....	1
4	PAOZZ	5306-00-880-9775	19207	8763326	BOLT, TEE HEAD.....	1
5	PAOZZ	2540-00-015-2556	19207	10932514	CATCH, TRIM VANE.....	1
6	PAOZZ	5360-00-050-1191	19207	10942811	SPRING, HELICAL, EXTE.....	1
7	XDOZZ		19207	12358760	BRACKET, ANGLE..... UOC: APC, AP2, AP3, AP5, AP6,	1
8	PAOZZ	5340-00-985-0835	96906	MS35812-7	CLEVIS, ROD END.....	1
9	PAOZZ	5315-00-236-8359	96906	MS24665-370	PIN, COTTER.....	1
10	PAOZZ	5315-00-245-3144	96906	MS35810-7	PIN, STRAIGHT, HEADED.....	1
11	PAOZZ	5340-00-234-5890	19207	8763338	BRACKET, ANGLE.....	1
12	PAOZZ	5310-00-835-2037	96906	MS35691-53	NUT, PLAIN, HEXAGON.....	1
13	PAOZZ	5310-00-080-6004	96906	MS27183-14	WASHER, FLAT.....	2
14	PAOZZ	5305-00-688-2111	80204	B1821BH038C138N	SCREW, CAP, HEXAGON H..... UOC: APC, AP2, AP3, AP5, AP6,	2

END OF FIGURE

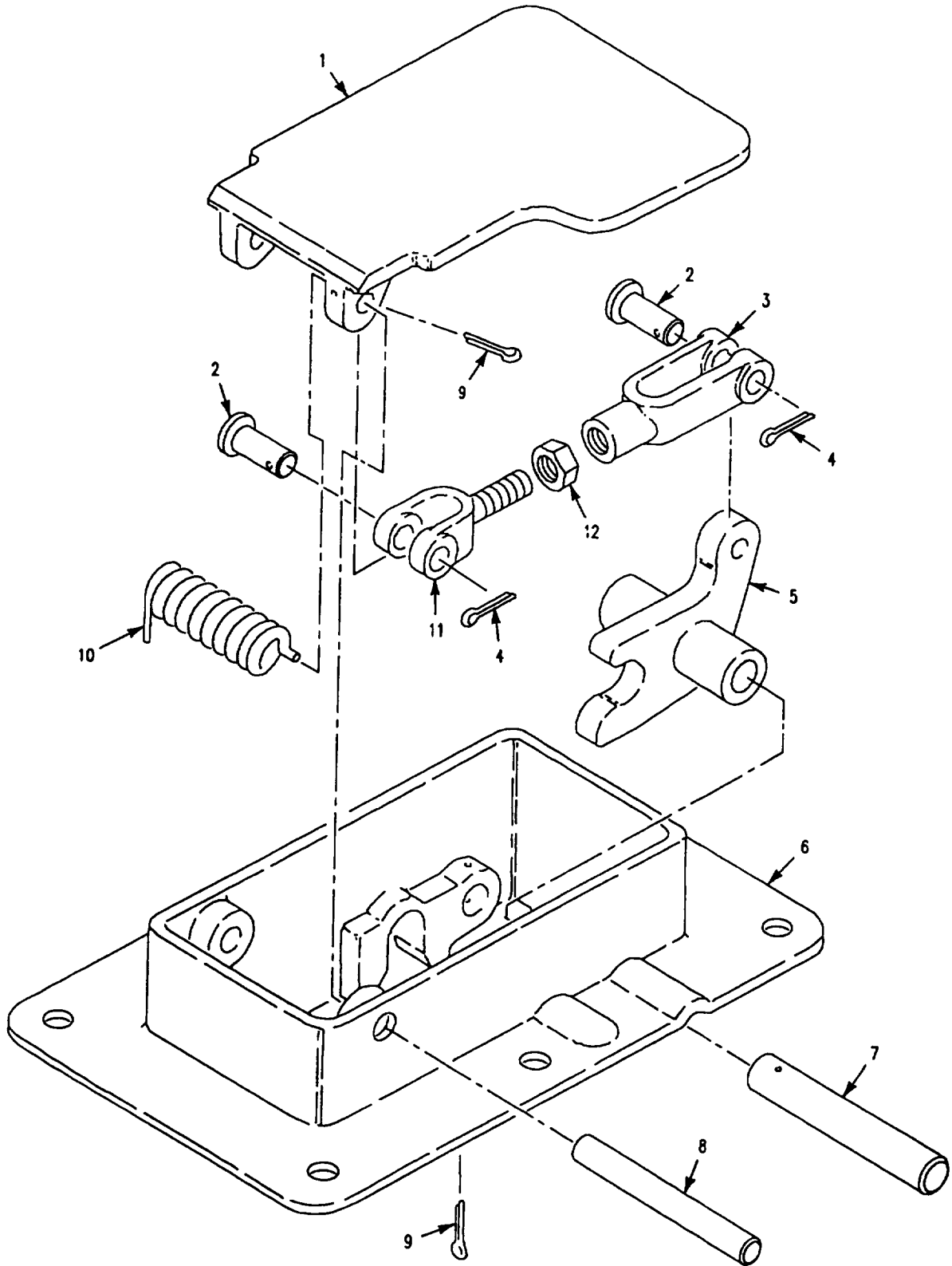

Figure 192. Release Assembly, Trim Vane

**SECTION II**

**TM 9-2350-277-24P**

(1) ITEM NO	(2) SMR	(3) NSN	(4) CAGE	(5) PART NUMBER	(6) DESCRIPTION AND USABLE ON CODE (UOC)	(7) QTY
GROUP 1801 BODY, CAB, HOOD AND HULL ASSEMBLIES CONTINUED FIG. 192 RELEASE ASSEMBLY, TRIM VANE						
1	PAOZZ	5340-00-999-2126	19207	8763337	COVER.....	1
2	PAOZZ	5315-00-825-8353	96906	MS20392-5C29	PIN, STRAIGHT, HEADED.....	2
3	PAOZZ	5340-00-937-2331	19207	11589360	CLEVIS, ROD END.....	1
4	PAOZZ	5315-00-842-3044	96906	MS24665-283	PIN, COTTER.....	2
5	PAOZZ	5340-00-891-1135	19207	8756357	RELEASE, TRIM VANE.....	1
6	PAOZZ	2540-00-999-2313	19207	8763336	HOUSING.....	1
7	PAOZZ	5315-00-933-5225	19207	8756273	PIN, STRAIGHT, HEADLE.....	1
8	PAOZZ	5315-00-933-5224	19207	10861496	PIN, STRAIGHT, HEADLE.....	1
9	PAOZZ	5315-00-298-1481	96906	MS24665-357	PIN, COTTER.....	2
10	PAOZZ	5360-00-480-4474	19207	11647652	SPRING, HELICAL, TORS.....	1
11	PAOZZ	5340-00-682-1651	19207	10863388	CLEVIS, ROD END.....	1
12	PAOZZ	5310-00-975-2075	96906	MS35691-21	NUT, PLAIN, HEXAGON.....	1

END OF FIGURE

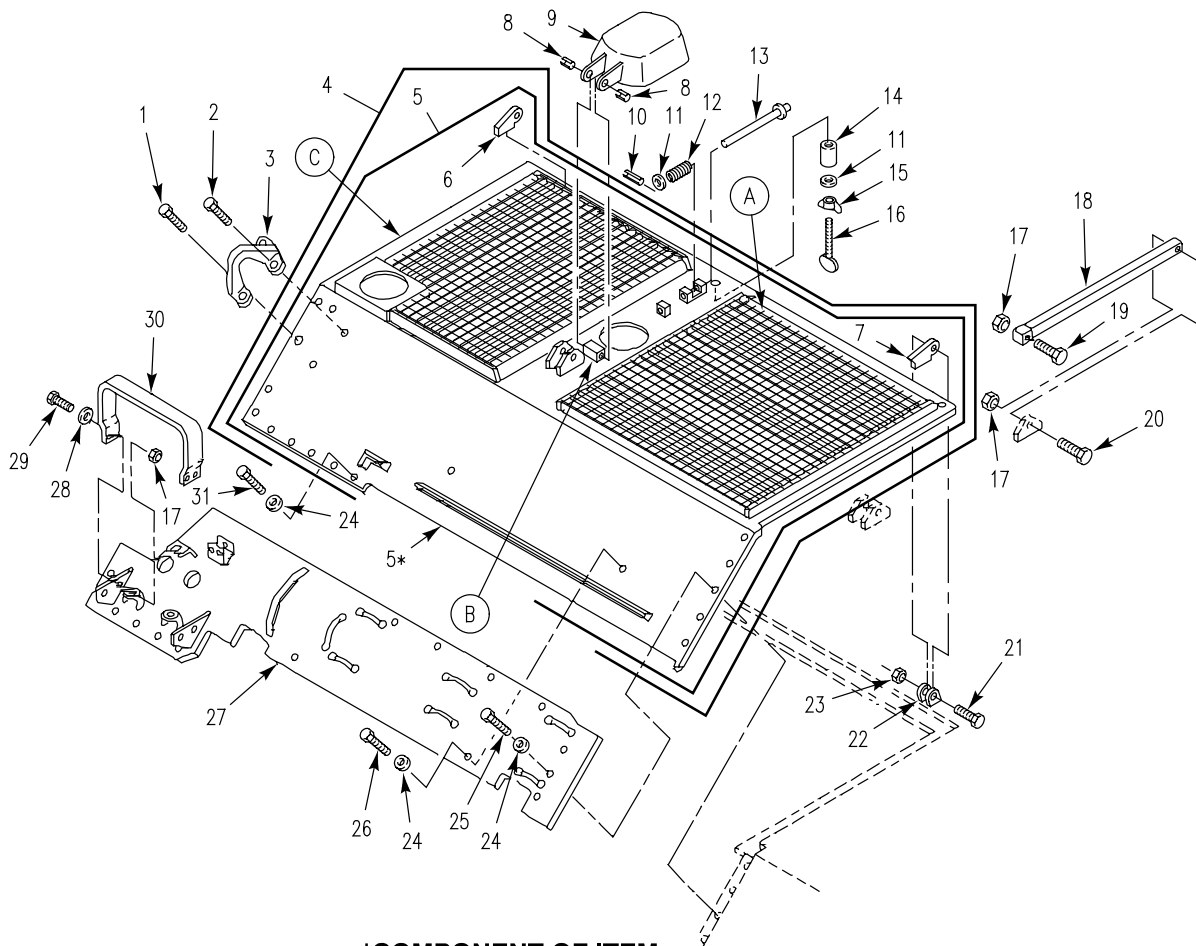

**\*COMPONENT OF ITEM**

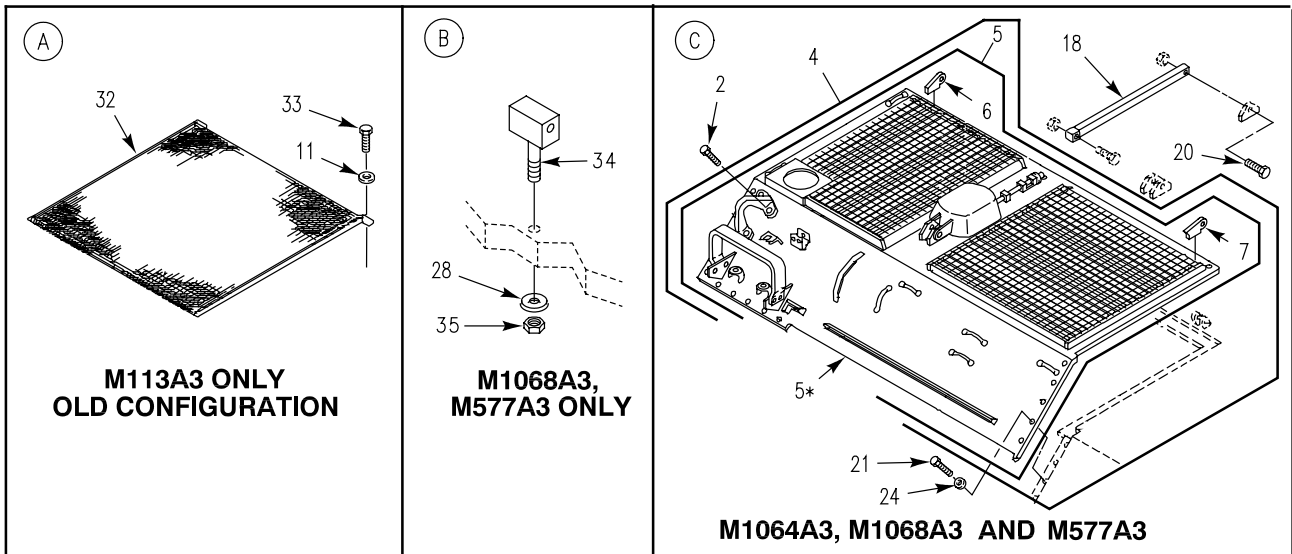

Figure 193. Grill Assembly and Components

## SECTION II

TM 9-2350-277-24P  
C02

(1) ITEM NO	(2) SMR	(3) NSN	(4) CAGE	(5) PART NUMBER	(6) DESCRIPTION AND USABLE ON CODE (UOC)	(7) QTY
GROUP 1801 BODY, CAB, HOOD AND HULL ASSEMBLIES CONTINUED FIG. 193 GRILL ASSEMBLY AND COMPONENTS						
1	PAOZZ	5305-00-947-2309	80204	B1821AH075F375N	SCREW, CAP, HEXAGON H..... UOC:APC, AP6, AP8,	1
1	PAOZZ	5305-00-926-1826	80204	B1821BH075F275N	SCREW, CAP, HEXAGON H..... UOC:AP2, AP3, AP5,	1
2	PAOZZ	5305-00-922-7994	80204	B1821BH075C250N	SCREW, CAP, HEXAGON H.....	3
3	PAOZZ	2510-00-767-3146	19207	10866040	EYE, LIFTING, VEHICLE.....	1
4	PADDD	2510-01-248-2550	19207	12354904-2	GRILLE, METAL SEE FIG. 194, OLD CONFIGURATION..... UOC:APC,	1
4	PADDD	2510-01-411-2118	19207	12354904-4	GRILLE, METAL SEE FIG. 194, NEW CONFIGURATION..... UOC:APC, AP6, AP8,	1
4	PADDD	2510-01-521-2133	19207	12382312-2	GRILLE, RADIATOR V SEE FIG. 194.... UOC:AP3, AP5,	1
4	PADDD	2510-01-521-4207	19207	12382312-3	GRILLE, RADIATOR SEE FIG. 194..... UOC:AP2,	1
5	XDFPZ	5340-01-239-1777	19207	12350151	.GRILLE, METAL OLD CONFIGURATION.... UOC:APC,	1
5	XAFFF		19207	12350151-4	.GRILLE, METAL NEW CONFIGURATION.... UOC:APC, AP6, AP8,	1
5	XAFFF		19207	12382313	.GRILLE, METAL..... UOC:AP2,	1
5	XAFFF		19207	12382313-2	GRILLE, WELDED..... UOC:AP3, AP5,	1
6	PAFZZ	5340-01-443-6475	19207	10875387	.LUG.....	1
7	PAFZZ	5340-01-432-4259	19207	10875386	.LUG.....	1
8	PAOZZ	5315-00-836-9642	96906	MS16562-79	PIN, SPRING.....	2
9	PAOZZ	2590-01-062-0867	19207	12253646	DOOR, ACCESS.....	1
10	PAOZZ	5315-00-616-4261	96906	MS16562-28	PIN, SPRING.....	1
11	PAOZZ	5310-00-080-6004	96906	MS27183-14	WASHER, FLAT NEW CONFIGURATION.....	2
11	PAOZZ	5310-00-080-6004	96906	MS27183-14	WASHER, FLAT OLD CONFIGURATION..... UOC:APC,	4
12	PAOZZ	5360-00-054-8367	19207	8340656	SPRING, HELICAL, COMP.....	1
13	PAOZZ	5315-01-062-0871	19207	12253644	PLUNGER, DETENT.....	1
14	PAOZZ	5365-01-065-7294	19207	12253643	SPACER, SLEEVE.....	1
15	PAOZZ	5310-01-088-2490	96906	MS35425-74	NUT, PLAIN, WING.....	1
16	PAOZZ	5305-01-098-6781	19207	10861292-1	THUMBSCREW.....	1
17	PAOZZ	5310-00-225-6993	81349	M45913/1-8CG5C	NUT, SELF-LOCKING, HE.....	6
18	PAOZZ	5340-00-808-7767	19207	10866057	ARM, GRILLE SUPPORT..... UOC:APC, AP2, AP6, AP8,	1
18	PAOZZ	5340-00-783-7078	19207	10917688	BRACKET, MOUNTING..... UOC:AP3, AP5,	1
19	PAOZZ	5305-00-071-2076	80204	B1821AH050C325N	SCREW, CAP, HEXAGON H.....	1
20	XDOZZ	5310-00-823-8803	96906	MS27183-21	WASHER, FLAT..... UOC:AP2, AP3, AP5,	13
20	PAOZZ	5305-00-165-8074	96906	MS51095-420	SCREW, CAP, HEXAGON H..... UOC:APC, AP6, AP8,	1
21	PAOZZ	5305-00-724-5914	80204	B1821AH063C300N	SCREW, CAP, HEXAGON H.....	2
22	PAFZZ	5340-01-496-9446	19207	10875052	HINGE, ACCESS DOOR.....	2
23	PAOZZ	5310-00-269-4040	96906	MS51922-49	NUT, SELF-LOCKING, HE.....	2
24	PAOZZ	5305-00-071-2075	80204	B1821BH050C300N	SCREW, CAP, HEXAGON H..... UOC:AP2, AP3, AP5,	1
24	PAOZZ	5310-00-823-8803	96906	MS27183-21	WASHER, FLAT..... UOC:APC, AP6, AP8,	15
25	PAOZZ	5305-00-726-2555	96906	MS90727-168	SCREW, CAP, HEXAGON H..... UOC:APC, AP6, AP8,	9
26	PAOZZ	5305-00-724-7224	80204	B1821BH063C250N	SCREW, CAP, HEXAGON H..... UOC:APC, AP6, AP8,	2
27	PAOZZ	9530-01-244-9790	19207	12350189	PLATE, ARMOR, BOLTED..... UOC:APC, AP6, AP8,	1

SECTION II

TM 9-2350-277-24P  
C02

(1) ITEM NO	(2) SMR	(3) NSN	(4) CAGE	(5) PART NUMBER	(6) DESCRIPTION AND USABLE ON CODE (UOC)	(7) QTY
28	PAOZZ	5310-00-809-5998	96906	MS27183-18	WASHER, FLAT.....	4
28	PAOZZ	5310-00-809-5998	96906	MS27183-18	WASHER, FLAT.....	7
29	PAOZZ	5305-00-071-2070	80204	B1821AH050C175N	SCREW, CAP, HEXAGON H.....	4
30	PAOZZ	6260-00-884-4787	19207	10917618	GUARD, LAMP.....	1
31	PAOZZ	5305-00-726-2551	80204	B1821BH063F200N	SCREW, CAP, HEXAGON H.....	13
31	PAOZZ	5305-00-726-2551	96906	MS90727-164	UOC:AP2, AP3, AP5, SCREW, CAP, HEXAGON H.....	4
32	PAOZZ	2510-01-061-8923	19207	12253677	UOC:APC, AP6, AP8, GRILLE, METAL OLD CONFIGURATION.....	1
33	PAOZZ	5305-01-010-2362	96906	MS18154-59	UOC:APC, SCREW, CAP, HEXAGON H OLD CONFIGURATION.....	2
34	PAOZZ	5340-01-098-6769	19207	12268651	UOC:APC, CONNECTOR, ROD END.....	1
35	PAOZZ	5310-00-902-9369	80205	MS21083N8	UOC:AP3, AP5, NUT, SELF-LOCKING, HE.....	1
					UOC:AP3, AP5,	

END OF FIGURE



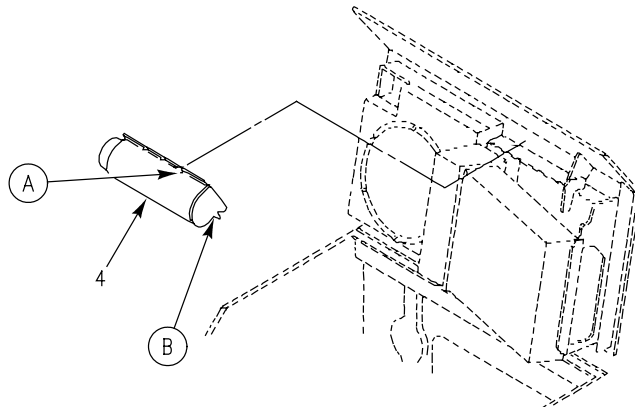
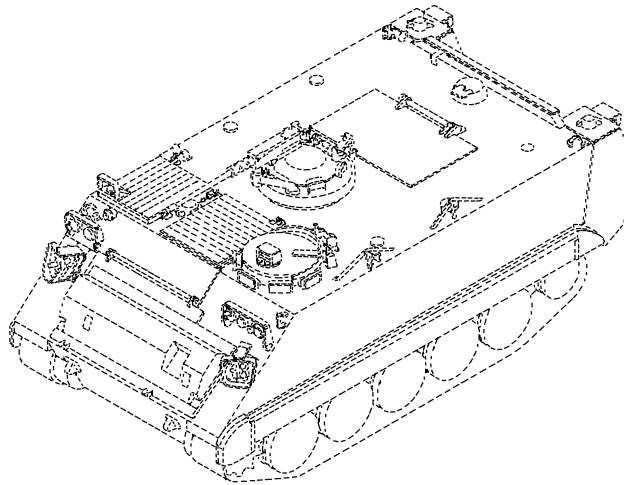
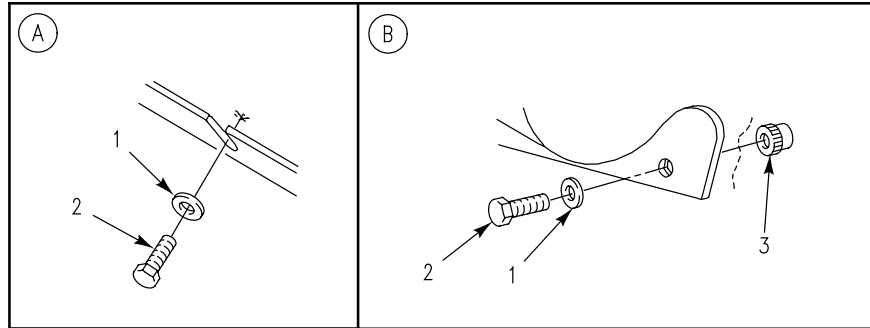

Figure 194. Grill, Metal Bolted



SECTION II

TM 9-2350-277-24P  
C02

(1) ITEM NO	(2) SMR	(3) NSN	(4) CAGE	(5) PART NUMBER	(6) DESCRIPTION AND USABLE ON CODE (UOC)	(7) QTY
					GROUP 1801 BODY, CAB, HOOD AND HULL ASSEMBLIES CONTINUED FIG. 194 GRILL, METAL BOLTED	
1	PAFZZ	5310-00-987-1294	19200	10910174-16	WASHER, FLAT.....	6
2	PAOZZ	5305-00-269-3236	80204	B1821BH038F100N	SCREW, CAP, HEXAGON H.....	6
3	PAFZZ	5310-01-131-5491	96906	MS51866-35	NUT, SELF-LOCKING, SP.....	3
4	PAFZZ	2590-01-246-0907	19207	12354903	PLENUM.....	1

END OF FIGURE

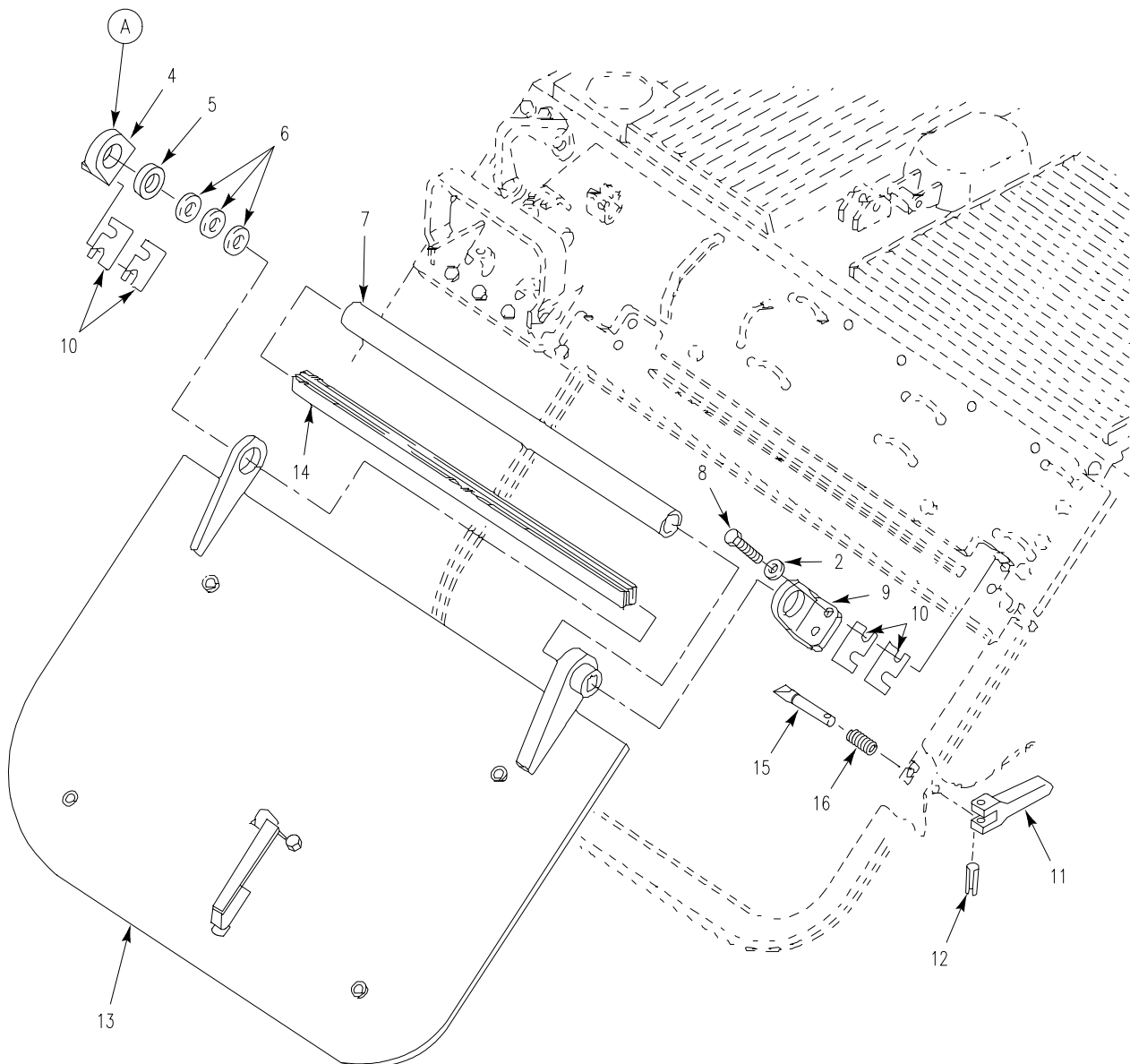
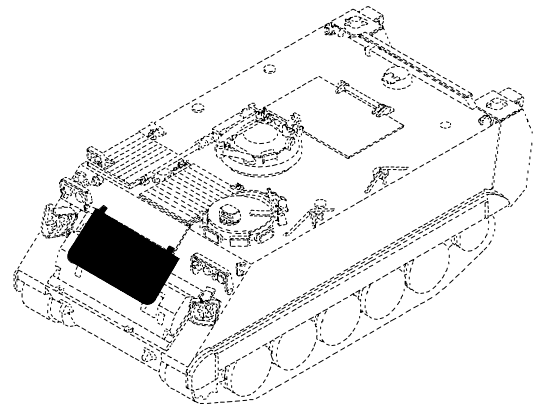
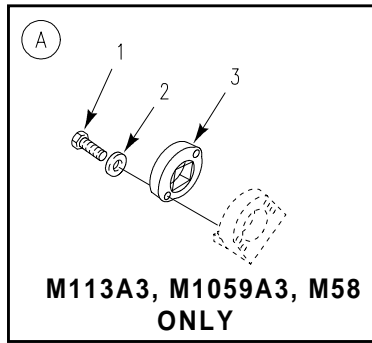

Figure 195. Power Plant Door Installation

SECTION II

TM 9-2350-277-24P

(1) ITEM NO	(2) SMR	(3) NSN	(4) CAGE	(5) PART NUMBER	(6) DESCRIPTION AND USABLE ON CODE (UOC)	(7) QTY
GROUP 1801 BODY, CAB, HOOD AND HULL ASSEMBLIES CONTINUED FIG. 195 POWER PLANT DOOR INSTALLATION						
1	PAOZZ	5305-00-068-0511	80204	B1821BH038C125N	SCREW, CAP, HEXAGON H..... UOC:APC, AP6, AP8,	2
2	PAOZZ	5310-00-080-6004	96906	MS27183-14	WASHER, FLAT..... UOC:APC, AP6, AP8,	6
2	PAOZZ	5310-00-080-6004	96906	MS27183-14	WASHER, FLAT..... UOC:AP2, AP3, AP5,	4
3	PAOZZ	5340-01-241-9148	19207	12350164	COVER, ACCESS..... UOC:APC, AP6, AP8,	1
4	PAOZZ	5340-00-168-2371	19207	10861135	BRACKET, MOUNTING..... UOC:AP2, AP3, AP5,	1
4	PAOZZ	3040-01-239-1847	19207	12350165	BRACKET, EYE, ROTATIN..... UOC:APC, AP6, AP8,	1
5	PAOZZ	5330-00-057-7057	19207	10861758	GASKET..... UOC:AP2, AP3, AP5,	2
5	PAOZZ	5365-01-252-5410	19207	12354643-1	SPACER, RING..... UOC:APC, AP6, AP8,	2
6	PAOZZ	5365-01-252-5411	19207	12354737	SPACER, RING..... UOC:APC, AP6, AP8,	6
7	PAOZZ	2510-00-019-3397	19207	10861134	SHIELD ASSEMBLY..... UOC:AP2, AP3, AP5,	1
7	PAOZZ	5340-01-254-1491	19207	12354644	HOLDER, SPRING..... UOC:APC, AP6, AP8,	1
8	PAOZZ	5305-00-068-0511	80204	B1821BH038C125N	SCREW, CAP, HEXAGON H..... UOC:AP2, AP3, AP5,	4
8	PAOZZ	5305-00-725-2317	80204	B1821BH038C150N	SCREW, CAP, HEXAGON H..... UOC:APC, AP6, AP8,	4
9	PAOZZ	5340-00-179-5553	19207	10861137	BRACKET, ANGLE..... UOC:AP2, AP3, AP5,	1
9	PAOZZ	3040-01-239-1846	19207	12350191	BRACKET, EYE, ROTATIN..... UOC:APC, AP6, AP8,	1
10	PAOZZ	5365-00-010-2148	19207	10861138	SPACER, PLATE.....	4
11	PAOZZ	5340-00-781-8910	19207	10861579-1	LEVER, MANUAL CONTRO.....	1
12	PAOZZ	5315-00-810-3702	96906	MS16562-38	PIN, SPRING.....	1
13	AOOOO		19207	12354719	DOOR, POWER PLANT SEE FIG. 196..... UOC:APC, AP3, AP6, AP8,	1
13	AOOOO		19207	12354719-1	DOOR, POWER PLANT SEE FIG. 196..... UOC:AP2, AP5,	1
14	PAOZZ	5360-00-679-9174	19207	10861118	SPRING, FLAT..... UOC:AP2, AP3, AP5,	8
14	PAOZZ	5360-01-254-5491	19207	12350178	SPRING, LEAF..... UOC:APC, AP6, AP8,	9
15	PAOZZ	5306-00-782-2062	19207	10874825	BOLT BLANK.....	1
16	PAOZZ	5360-00-679-9172	19207	10861582	SPRING, HELICAL, COMP.....	1

END OF FIGURE



## SECTION II

TM 9-2350-277-24P  
C02

(1) ITEM NO	(2) SMR	(3) NSN	(4) CAGE	(5) PART NUMBER	(6) DESCRIPTION AND USABLE ON CODE (UOC)	(7) QTY
GROUP 1801 BODY, CAB, HOOD AND HULL ASSEMBLIES CONTINUED FIG. 196 DOOR, POWER PLANT						
1	PAOZZ	5305-00-543-4372	80204	B1821BH038C075N	SCREW,CAP,HEXAGON H.....	2
2	PBOFF	2510-01-245-2471	19207	12354664	DOOR,METAL SWINGING.....	1
2	PAOFF	2510-01-508-4461	19207	12354664-6	UOC:APC,AP3,AP6,AP8, DOOR,METAL SWINGING.....	1
3	PAFZZ	5340-01-066-7566	19207	10861116	UOC:AP2,AP5, .HINGE,ACCESS DOOR.....	1
3	PAFZZ	5340-01-246-1019	19207	12350222	UOC:AP2,AP5, .HINGE,ACCESS DOOR.....	1
4	PAFZZ	5340-01-066-7563	19207	10861150	.LEAF STRAP,HINGE.....	1
4	PAFZZ	5340-01-246-1018	19207	12350221	UOC:AP2,AP5, .HINGE,ACCESS DOOR.....	1
5	PAOZZ	5305-00-170-0327	19207	10865845	SCREW,CAP,HEXAGON H.....	1
6	PAOZZ	5310-00-851-2677	96906	MS35691-49	NUT,PLAIN,HEXAGON.....	1
7	PAOZZ	5310-00-926-1852	96906	MS21083N6	NUT,SELF-LOCKING,HE.....	1
8	PAOZZ	5306-00-180-1487	88044	AN6-15A	BOLT,MACHINE.....	1
9	PAOZZ	2510-00-937-1950	19207	10886525	BRACE,DOOR.....	1
10	PAOZZ	5330-00-679-9837	19207	10861125	SEAL,NONMETALLIC SP.....	1
11	PAOZZ	5315-00-298-1481	96906	MS24665-357	PIN,COTTER.....	1
12	PAOZZ	5310-00-850-6881	96906	MS35692-57	NUT,PLAIN,SLOTTED,H.....	1
13	PAOZZ	2540-00-692-9372	19207	8340650	LATCH,DOOR,VEHICULA.....	1
14	PAOZZ	5310-00-167-0843	88044	AN960-1416L	WASHER,FLAT.....	26
15	PAOZZ	5330-00-250-0226	96906	MS29513-212	PACKING,PREFORMED.....	1
16	PAOZZ	5315-00-616-5524	80205	MS35756-10	KEY,WOODRUFF.....	1
17	PAOZZ	5315-01-259-9364	19207	12350216	PIN.....	1
18	PAOZZ	2540-01-250-8618	19207	12350215	HANDLE,DOOR,VEHICUL.....	1
19	PAOZZ	5310-00-080-6004	96906	MS27183-14	WASHER,FLAT.....	2
20	PAOZZ	5310-00-595-7237	80205	MS35333-42	WASHER,LOCK.....	2

END OF FIGURE

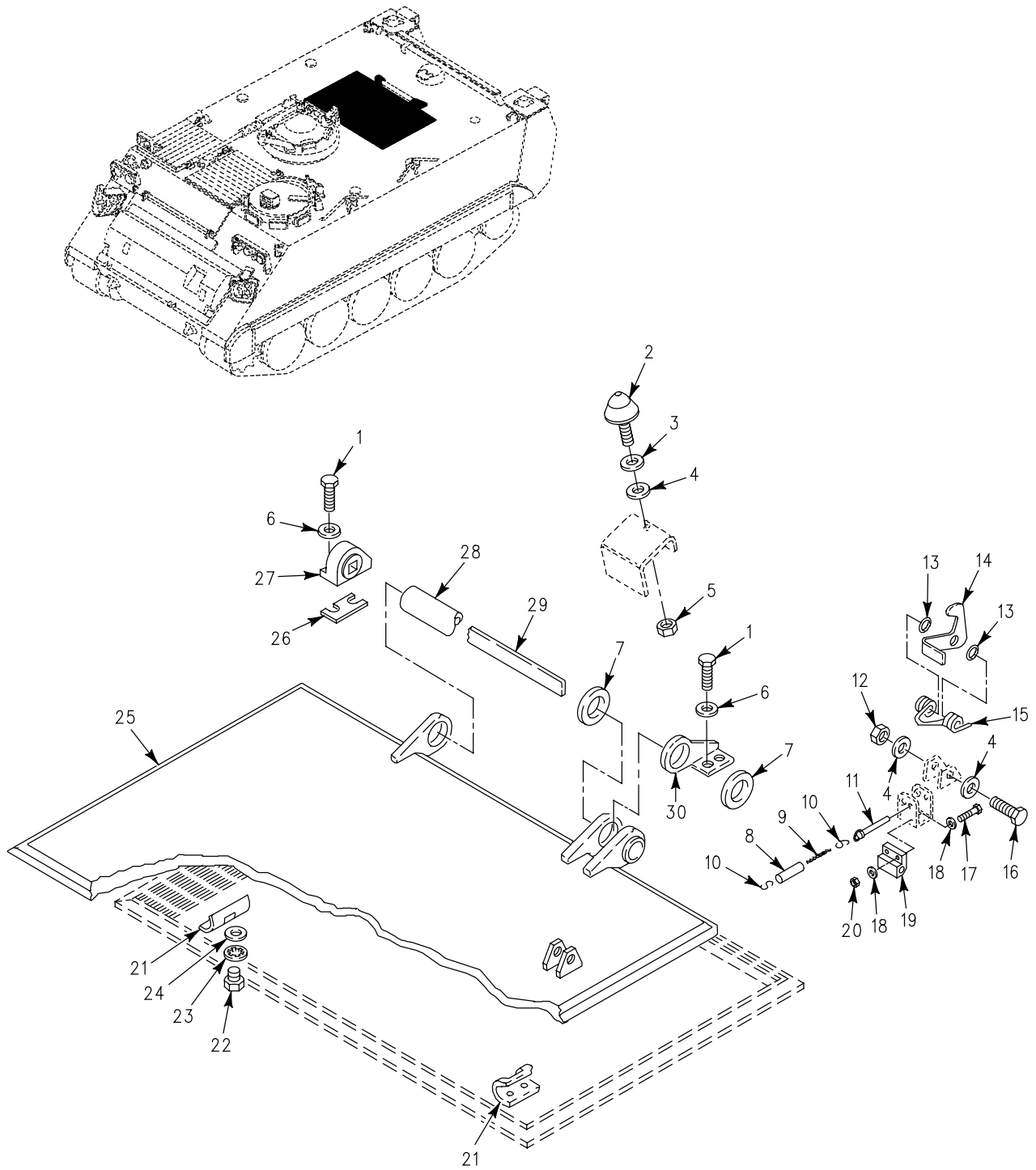

Figure 197. Hatch, Cargo Cover (M113A3)

## SECTION II

TM 9-2350-277-24P  
C02

(1) ITEM NO	(2) SMR	(3) NSN	(4) CAGE	(5) PART NUMBER	(6) DESCRIPTION AND USABLE ON CODE (UOC)	(7) QTY
					GROUP 1801 BODY, CAB, HOOD AND HULL ASSEMBLIES CONTINUED FIG. 197 HATCH, CARGO COVER (M113A3)	
1	PAOZZ	5305-00-071-2069	80204	B1821AH050F150N	SCREW, CAP, HEXAGON H..... UOC: APC,	4
2	PAOZZ	5340-00-679-9211	19207	8756888	BUMPER, NONMETALLIC..... UOC: APC,	2
3	PAOZZ	5310-00-951-7209	96906	MS27183-22	WASHER, FLAT..... UOC: APC,	V
4	PAOZZ	5310-00-080-6004	96906	MS27183-14	WASHER, FLAT..... UOC: APC,	8
5	PAOZZ	5310-00-087-4652	81349	M45913/1-6CG5C	NUT, SELF-LOCKING, HE..... UOC: APC,	2
6	PAOZZ	5310-00-809-5998	96906	MS27183-18	WASHER, FLAT..... UOC: APC,	4
7	PAOZZ	5330-00-057-7057	19207	10861758	GASKET..... UOC: APC,	2
8	PAOZZ	4720-00-177-7877	19207	10863423	TUBING, NONMETALLIC..... UOC: APC,	1
9	MOOZZ		16004	C43974	CHAIN, WELDLESS MAKE FROM CHAIN, 16004, C43974..... UOC: APC,	V
10	PAOZZ	4030-00-270-5436	96906	MS87006-3	HOOK, CHAIN, S..... UOC: APC,	2
11	PAOZZ	5315-01-266-6508	96906	MS17985C829	PIN, QUICK RELEASE..... UOC: APC,	1
12	PAOZZ	5310-00-959-1488	96906	MS51922-21	NUT, SELF-LOCKING, HE..... UOC: APC,	1
13	PAOZZ	5365-00-933-6946	19207	8756884	SPACER, COVER HINGED..... UOC: APC,	2
14	PAOZZ	5340-00-679-8050	19207	10861561	HOOK, SUPPORT..... UOC: APC,	1
15	PAOZZ	5360-00-321-6184	19207	8341554	SPRING, HELICAL, TORS..... UOC: APC,	1
16	PAOZZ	5305-00-269-3248	80204	B1821AH038F350N	SCREW, CAP, HEXAGON H..... UOC: APC,	1
17	PAOZZ	5305-00-267-8954	80204	B1821AH025F125N	SCREW, CAP, HEXAGON H..... UOC: APC,	2
18	PAOZZ	5310-00-809-4058	96906	MS27183-10	WASHER, FLAT..... UOC: APC,	4
19	PAOZZ	2510-01-335-9886	19207	12369701	BLOCK, RETAINING, PIN..... UOC: APC,	1
20	PAOZZ	5310-00-903-8282	96906	MS21083N4	NUT, SELF-LOCKING, HE..... UOC: APC,	2
21	PAOZZ	5340-00-933-7184	19207	10863450	STRIKE, CATCH..... UOC: APC,	2
22	PAOZZ	5305-01-386-0489	80204	B1821AH038C100N	SCREW, CAP, HEXAGON H..... UOC: APC,	4
23	PAOZZ	5310-00-595-7237	80205	MS35333-42	WASHER, LOCK..... UOC: APC,	4
24	PAOZZ	5310-00-809-4061	45152	110380A	WASHER, FLAT..... UOC: APC,	V
25	AOOOO		19207	12354729	DOOR, HATCH, VEHICLE SEE FIG. 200.... UOC: APC,	1
26	PAOZZ	5365-00-010-2148	19207	10861138	SPACER, PLATE..... UOC: APC,	V
27	PAOZZ	5340-00-087-0892	19207	10890649	BRACKET, MOUNTING..... UOC: APC,	1
28	PAOZZ	2510-00-842-2949	19207	10861677	SHIELD, TORSION BAR..... UOC: APC,	1
29	PAOZZ	5360-00-709-5856	19207	10866087	SPRING, LEAF..... UOC: APC,	9
30	PAOZZ	3040-00-087-0890	19207	10890647	BRACKET, EYE, ROTATIN..... UOC: APC,	1

END OF FIGURE

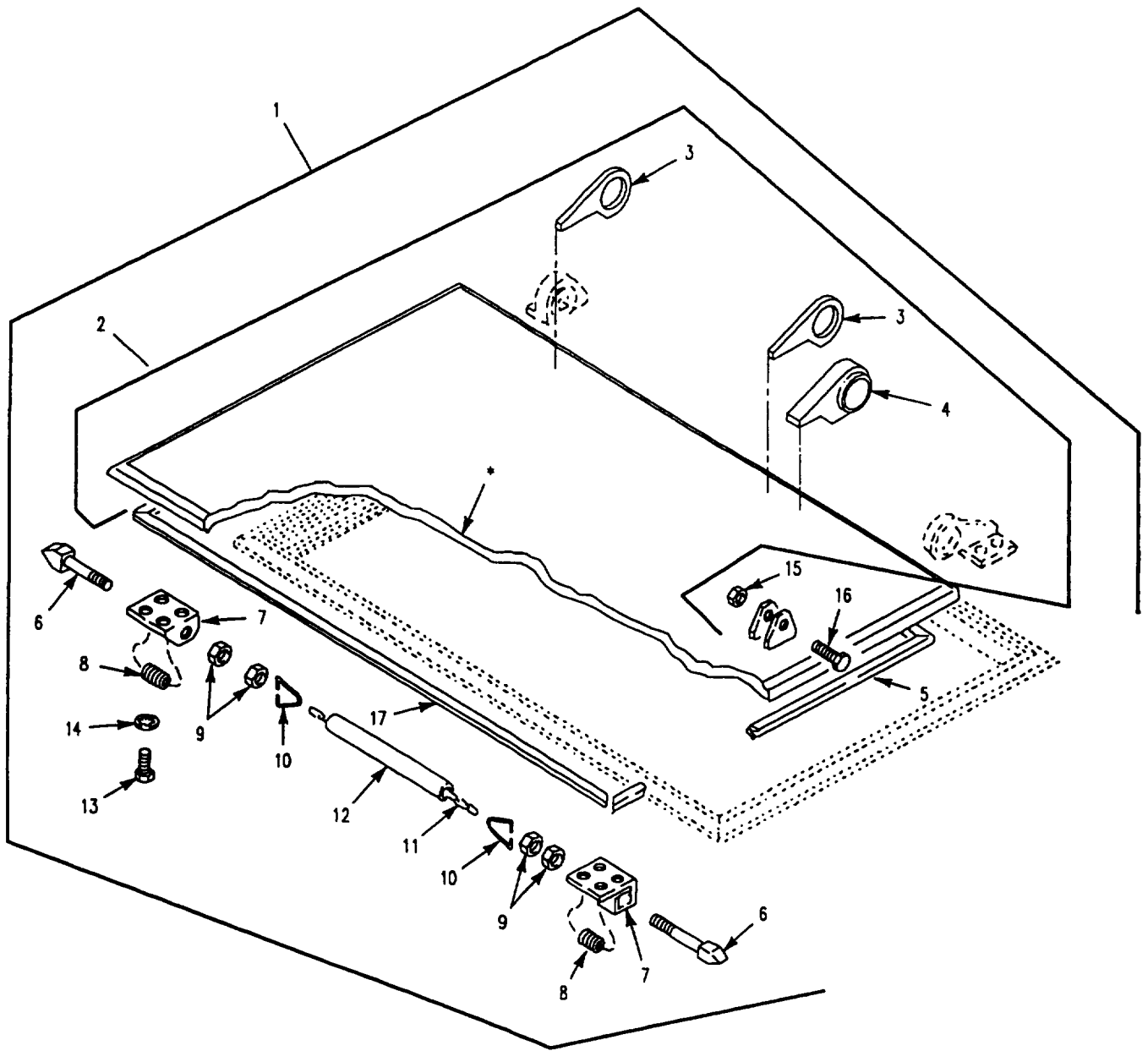

\* COMPONENT OF ITEM

Figure 198. Cargo Hatch Cover Assembly (M1059A3)



SECTION II

TM 9-2350-277-24P

(1) ITEM NO	(2) SMR	(3) NSN	(4) CAGE	(5) PART NUMBER	(6) DESCRIPTION AND USABLE ON CODE (UOC)	(7) QTY
GROUP 1801 BODY, CAB, HOOD AND HULL ASSEMBLIES CONTINUED FIG. 198 CARGO HATCH COVER ASSEMBLY (M1059A3)						
1	AOOOO		19207	10861792	DOOR, HATCH, VEHICLE..... UOC:AP6,	1
2	XDOFF	2510-00-115-2578	19207	10861672	. DOOR, HATCH, VEHICLE..... UOC:AP6,	1
3	PAFZZ	5340-01-066-7567	19207	10861786	. .HINGE, ACCESS DOOR..... UOC:AP6,	2
4	PAFZZ	5340-01-076-4394	19207	10917841	. .HINGE, ACCESS DOOR..... UOC:AP6,	1
5	PAOZZ	5330-00-679-9186	19207	10861635	.SEAL, NONMETALLIC SP PART OF KIT P/N 5702860..... UOC:AP6,	2
6	PAOZZ	2540-00-040-1120	19207	8341129	.STRIKER..... UOC:AP6,	2
7	PAOZZ	5340-00-889-6738	19207	11589155	.BRACKET, MOUNTING..... UOC:AP6,	2
8	PAOZZ	5360-00-597-0391	19207	8341814	.SPRING, HELICAL, COMP..... UOC:AP6,	2
9	PAOZZ	5310-00-834-8732	96906	MS35691-33	.NUT, PLAIN, HEXAGON..... UOC:AP6,	4
10	PAOZZ	5365-00-598-3566	19207	8341802	.RING, DEE..... UOC:AP6,	2
11	MOOZZ		19207	10932700P53	.CHAIN, WELDED MAKE FROM CHAIN, 19207, 10932700P..... UOC:AP6,	1
12	MOOZZ		19207	10874601	.TUBING, NONMETALLIC MAKE FROM TUBING, 19207, 11678025..... UOC:AP6,	1
13	PAOZZ	5305-00-942-2196	80204	B1821BH038C100D	.SCREW, CAP, HEXAGON H..... UOC:AP6,	8
14	PAOZZ	5310-00-080-6004	96906	MS27183-14	.WASHER, FLAT..... UOC:AP6,	8
15	PAOZZ	5310-00-877-5795	96906	MS21044N8	.NUT, SELF-LOCKING, HE..... UOC:AP6,	1
16	PAOZZ	5305-00-716-8181	96906	MS90726-118	.SCREW, CAP, HEXAGON H..... UOC:AP6,	1
17	PAOZZ	5330-01-077-1816	19207	10861634	.SEAL, NONMETALLIC SP PART OF KIT P/N 5702860..... UOC:AP6,	2

END OF FIGURE

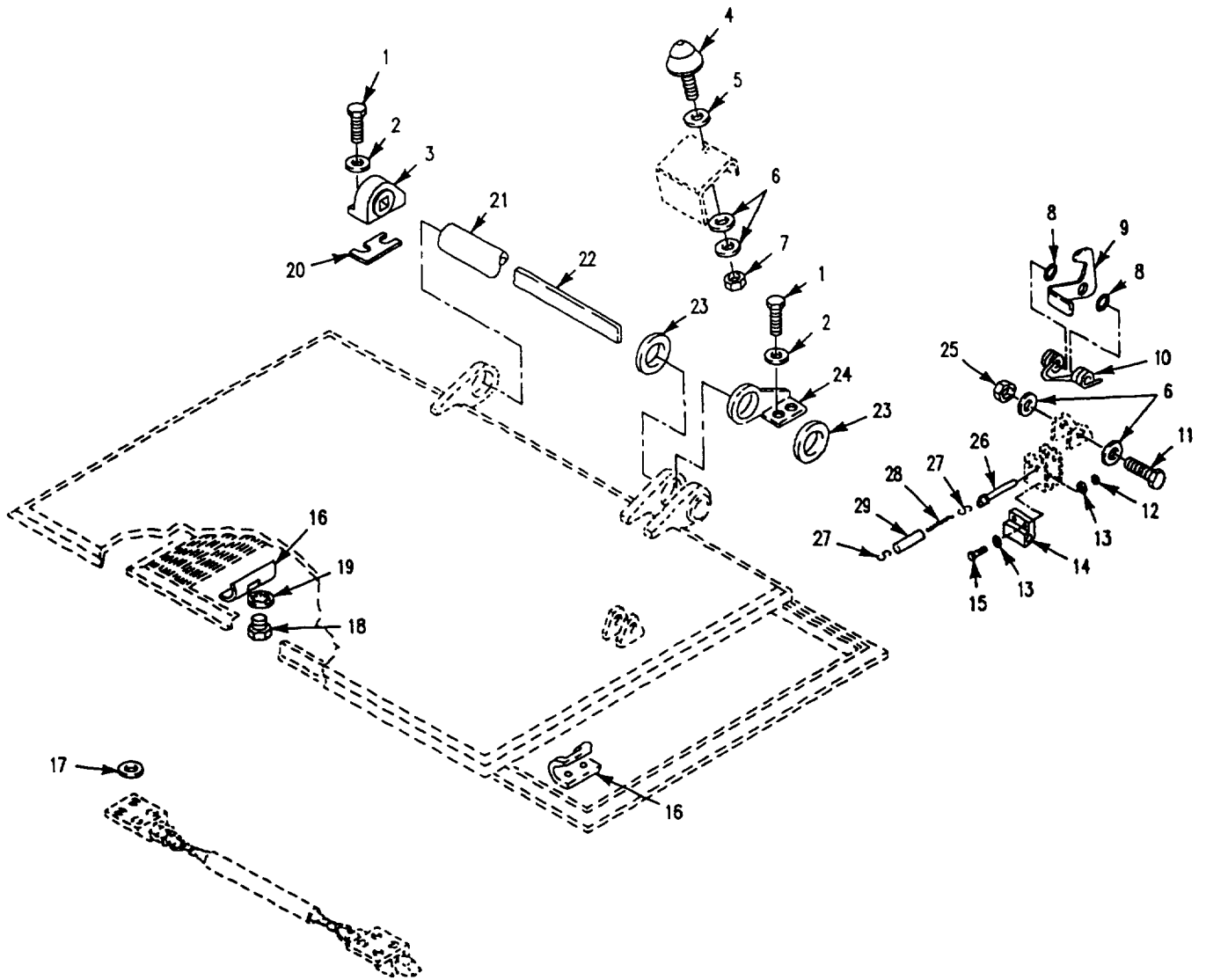

Figure 199. Cargo Hatch Cover Hinges and Latches (M1059A3)

## SECTION II

TM 9-2350-277-24P  
C02

(1) ITEM NO	(2) SMR	(3) NSN	(4) CAGE	(5) PART NUMBER	(6) DESCRIPTION AND USABLE ON CODE (UOC)	(7) QTY
					GROUP 1801 BODY, CAB, HOOD AND HULL ASSEMBLIES CONTINUED FIG. 199 CARGO HATCH COVER HINGES AND LATCHES (M1059A3)	
1	PAOZZ	5305-00-071-2069	80204	B1821BH050C150N	SCREW, CAP, HEXAGON H..... UOC: AP6,	4
2	PAOZZ	5310-00-809-5998	96906	MS27183-18	WASHER, FLAT..... UOC: AP6,	4
3	PAOZZ	5340-00-087-0892	19207	10890649	BRACKET, MOUNTING..... UOC: AP6,	1
4	PAOZZ	5340-00-679-9211	19207	8756888	BUMPER, NONMETALLIC..... UOC: AP6,	2
5	PAOZZ	5310-00-951-7209	96906	MS27183-22	WASHER, FLAT.....	V
6	PAOZZ	5310-00-080-6004	96906	MS27183-14	WASHER, FLAT..... UOC: AP6,	6
7	PAOZZ	5310-00-087-4652	81349	M45913/1-6CG5C	NUT, SELF-LOCKING, HE..... UOC: AP6,	2
8	PAOZZ	5365-00-933-6946	19207	8756884	SPACER, COVER HINGED..... UOC: AP6,	2
9	PAOZZ	5340-00-679-8050	19207	10861561	HOOK, SUPPORT..... UOC: AP6,	1
10	PAOZZ	5360-00-321-6184	19207	8341554	SPRING, HELICAL, TORS..... UOC: AP6,	1
11	PAOZZ	5305-00-269-3248	80204	B1821BH038F350N	SCREW, CAP, HEXAGON H..... UOC: AP6,	1
12	PAOZZ	5310-00-903-8282	96906	MS21083N4	NUT, SELF-LOCKING, HE..... UOC: AP6,	2
13	PAOZZ	5310-00-809-4058	96906	MS27183-10	WASHER, FLAT..... UOC: AP6,	4
14	PAOZZ	2510-01-335-9886	19207	12369701	BLOCK, RETAINING, PIN..... UOC: AP6,	1
15	PAOZZ	5305-00-719-5219	80204	B1821BH050F125N	SCREW, CAP, HEXAGON H..... UOC: AP6,	4
16	PAOZZ	5340-00-933-7184	19207	10863450	STRIKE, CATCH..... UOC: AP6,	2
17	PAOZZ	5310-00-809-4061	45152	110380A	WASHER, FLAT.....	V
18	PAOZZ	5305-00-068-0510	80204	B1821BH038C100N	SCREW, CAP, HEXAGON H..... UOC: AP6,	4
19	PAOZZ	5310-00-595-7237	80205	MS35333-42	WASHER, LOCK..... UOC: AP6,	4
20	PAOZZ	5365-00-010-2148	19207	10861138	SPACER, PLATE..... UOC: AP6,	6
21	PAOZZ	2510-00-842-2949	19207	10861677	SHIELD, TORSION BAR..... UOC: AP6,	1
22	PAOZZ	5360-00-709-5856	19207	10866087	SPRING, LEAF..... UOC: AP6,	9
23	PAOZZ	5330-00-057-7057	19207	10861758	GASKET..... UOC: AP6,	2
24	PAOZZ	3040-00-087-0890	19207	10890647	BRACKET, EYE, ROTATIN..... UOC: AP6,	1
25	PAOZZ	5310-00-959-1488	81349	M45913/2-6FG5C	NUT, SELF-LOCKING, HE..... UOC: AP6,	1
26	PAOZZ	5315-01-266-6508	96906	MS17985C829	PIN, QUICK RELEASE..... UOC: AP6,	1
27	PAOZZ	4030-00-270-5436	96906	MS87006-3	HOOK, CHAIN, S..... UOC: AP6,	2
28	MOOZZ		16004	C43974	CHAIN, WELDLESS MAKE FROM CHAIN, 16004, C43974..... UOC: AP6,	1
29	PAOZZ	4720-00-177-7877	19207	10863423	TUBING, NONMETALLIC..... UOC: AP6,	1

END OF FIGURE

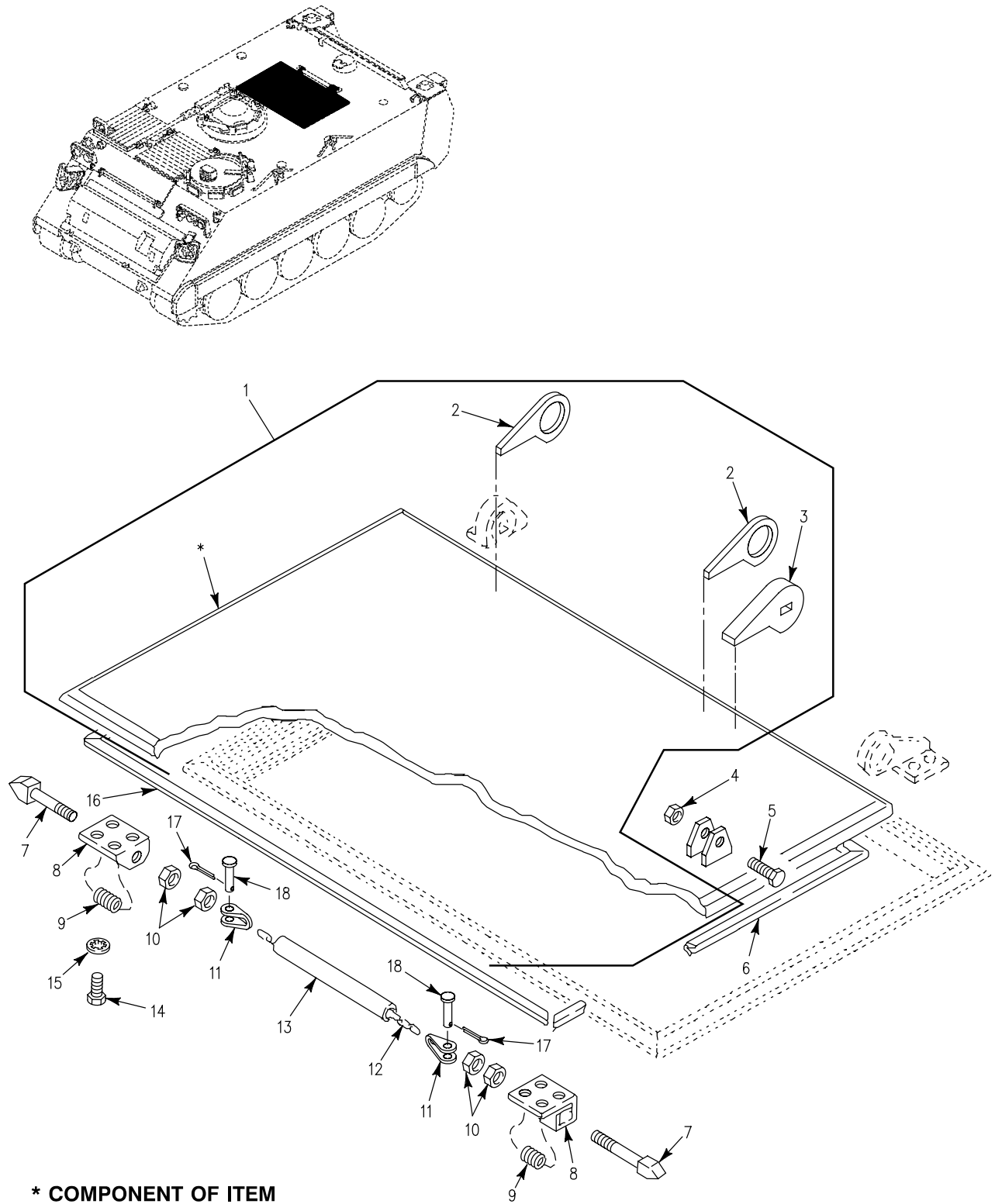

Figure 200. Door, Cargo Hatch  
(M113A3)

SECTION II

TM 9-2350-277-24P

(1) ITEM NO	(2) SMR	(3) NSN	(4) CAGE	(5) PART NUMBER	(6) DESCRIPTION AND USABLE ON CODE (UOC)	(7) QTY
GROUP 1801 BODY, CAB, HOOD AND HULL ASSEMBLIES CONTINUED FIG. 200 DOOR, CARGO HATCH (M113A3)						
1	PAOFF	2510-01-239-1659	19207	12354728	DOOR, HATCH, VEHICLE..... UOC:APC,	1
2	PAFZZ	5340-01-252-9809	19207	12354767	. LEAF, BUTT HINGE..... UOC:APC,	2
3	PAFZZ	2510-01-239-6918	19207	12354768	. HINGE, DOOR, VEHICULA..... UOC:APC,	1
4	PAOZZ	5310-00-877-5795	96906	MS21044N8	NUT, SELF-LOCKING, HE..... UOC:APC,	1
5	PAOZZ	5305-00-716-8181	96906	MS90726-118	SCREW, CAP, HEXAGON H..... UOC:APC,	1
6	PAOZZ	5330-00-679-9186	19207	10861635	SEAL, NONMETALLIC SP PART OF KIT P/N 5702860..... UOC:APC,	2
7	PAOZZ	2540-00-040-1120	19207	8341129	STRIKER..... UOC:APC,	2
8	PAOZZ	5340-00-889-6738	19207	11589155	BRACKET, MOUNTING..... UOC:APC,	2
9	PAOZZ	5360-00-597-0391	19207	8341814	SPRING, HELICAL, COMP..... UOC:APC,	2
10	PAOZZ	5310-00-834-8732	96906	MS35691-33	NUT, PLAIN, HEXAGON..... UOC:APC,	4
11	PAOZZ	5340-00-874-6738	19207	10891144	PIN, LOCK, DETENT..... UOC:APC,	2
12	MOOZZ		19207	10932700P53	CHAIN, WELDED MAKE FROM CHAIN, 19207, 10932700P..... UOC:APC,	1
13	MOOZZ		19207	10874601	TUBING, NONMETALLIC MAKE FROM TUBING, 19207, 11678025..... UOC:APC,	1
14	PAOZZ	5305-01-386-0489	80204	B1821AH038C100N	SCREW, CAP, HEXAGON H..... UOC:APC,	8
15	PAOZZ	5310-00-080-6004	96906	MS27183-14	WASHER, FLAT..... UOC:APC,	8
16	PAOZZ	5330-01-077-1816	19207	10861634	SEAL, NONMETALLIC SP PART OF KIT P/N 5702860..... UOC:APC,	2
17	PAOZZ	5315-00-839-2325	80205	MS24665-132	PIN, COTTER..... UOC:APC,	2
18	PAOZZ	5315-00-811-1233	96906	MS20392-2C25	PIN, STRAIGHT, HEADED..... UOC:APC,	2

END OF FIGURE

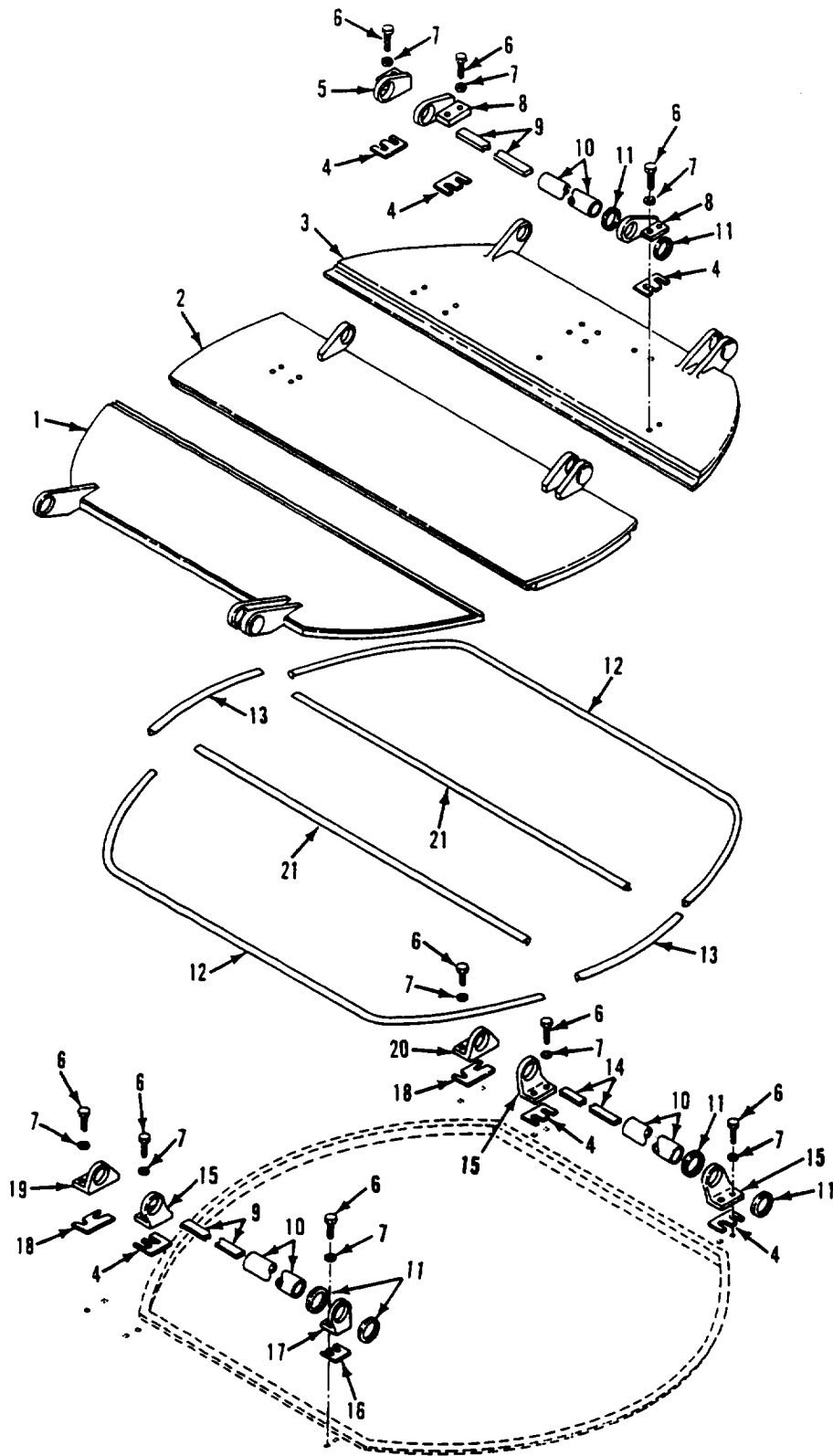

Figure 201. Cargo Hatch Covers and Hinges  
(M1064A3)

SECTION II

TM 9-2350-277-24P

(1) ITEM NO	(2) SMR	(3) NSN	(4) CAGE	(5) PART NUMBER	(6) DESCRIPTION AND USABLE ON CODE (UOC)	(7) QTY
					GROUP 1801 BODY, CAB, HOOD AND HULL ASSEMBLIES CONTINUED FIG. 201 CARGO HATCH COVERS AND HINGES (M1064A3)	
1	PAOZZ	2510-00-235-1833	19207	10874641	DOOR, HATCH, VEHICLE LEFT..... UOC:AP2,	1
2	PAOZZ	5340-00-004-8427	19207	11647253	DOOR, ACCESS CENTER..... UOC:AP2,	1
3	PAOZZ	5340-00-133-9823	19207	10874643	DOOR, ACCESS RIGHT..... UOC:AP2,	1
4	PAOZZ	5365-00-234-0481	19207	10885802	SPACER, PLATE..... UOC:AP2,	6
5	PAOZZ	5340-00-065-0939	19207	10943261	BRACKET, MOUNTING..... UOC:AP2,	1
6	PAOZZ	5305-00-071-2070	80204	B1821BH050C175N	SCREW, CAP, HEXAGON H..... UOC:AP2,	18
7	PAOZZ	5310-00-866-4417	19200	10910174-5	WASHER, FLAT..... UOC:AP2,	18
8	PAOZZ	5340-00-133-9826	19207	10874678	HINGE, ACCESS DOOR..... UOC:AP2,	2
9	PAOZZ	5360-00-886-5853	19207	10890252	SPRING, LEAF..... UOC:AP2,	2
10	PAOZZ	2540-00-933-5231	19207	10874672	SHIELD, TORSION BAR..... UOC:AP2,	3
11	PAOZZ	5365-00-852-9685	19207	8756883	SPACER, RING..... UOC:AP2,	6
12	KFOZZ		19207	10874683	SEAL PART OF KIT P/N 5703177..... UOC:AP2,	2
13	KFOZZ		19207	10874696	SEAL PART OF KIT P/N 5703177..... UOC:AP2,	2
14	PAOZZ	5360-00-886-5848	19207	10874671	SPRING, LEAF..... UOC:AP2,	6
15	PAOZZ	5340-00-998-4714	19207	10874658	BRACKET, MOUNTING..... UOC:AP2,	3
16	PAOZZ	5365-00-182-5385	19207	10885913	SPACER, PLATE..... UOC:AP2,	1
17	PAOZZ	5340-00-759-8029	19207	10885914	HINGE, ACCESS DOOR..... UOC:AP2,	1
18	PAOZZ	5365-00-133-5782	19207	10874690	SPACER, PLATE..... UOC:AP2,	2
19	PAOZZ	5340-00-248-4635	19207	10874653	BRACKET, MOUNTING..... UOC:AP2,	1
20	PAOZZ	5340-00-080-7574	19207	10874669	BRACKET, ANGLE..... UOC:AP2,	1
21	KFOZZ		19207	10874682	SEAL PART OF KIT P/N 5703177..... UOC:AP2,	2

END OF FIGURE

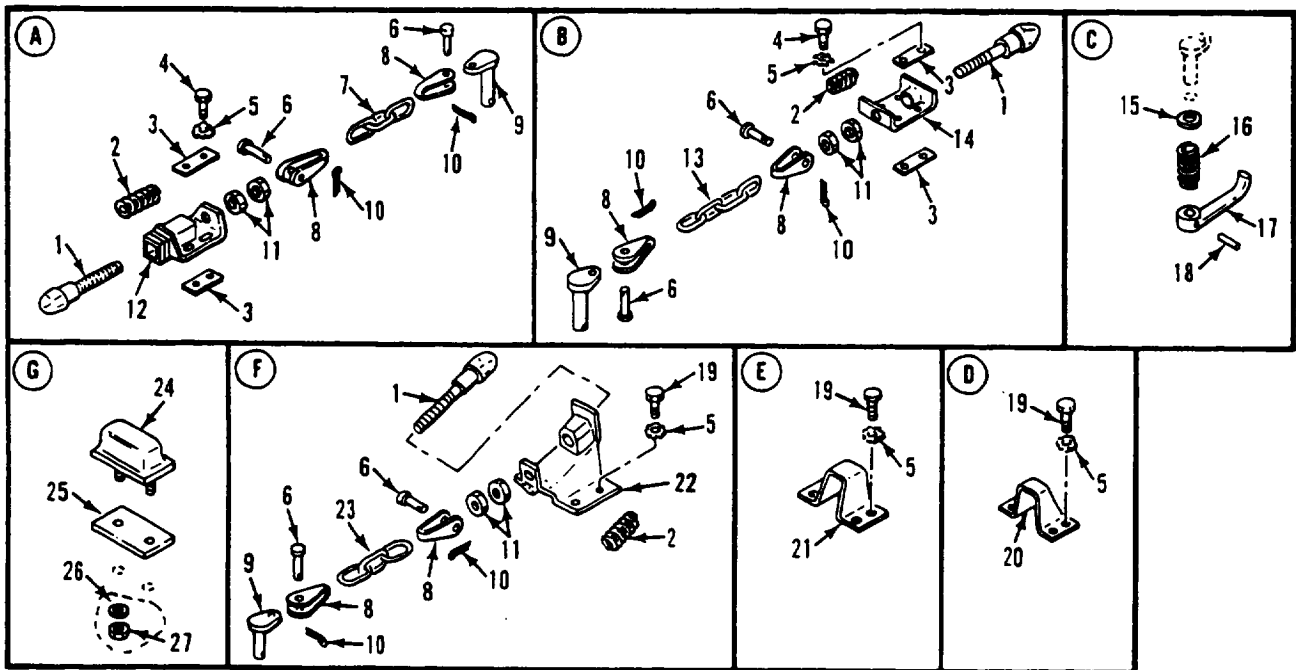
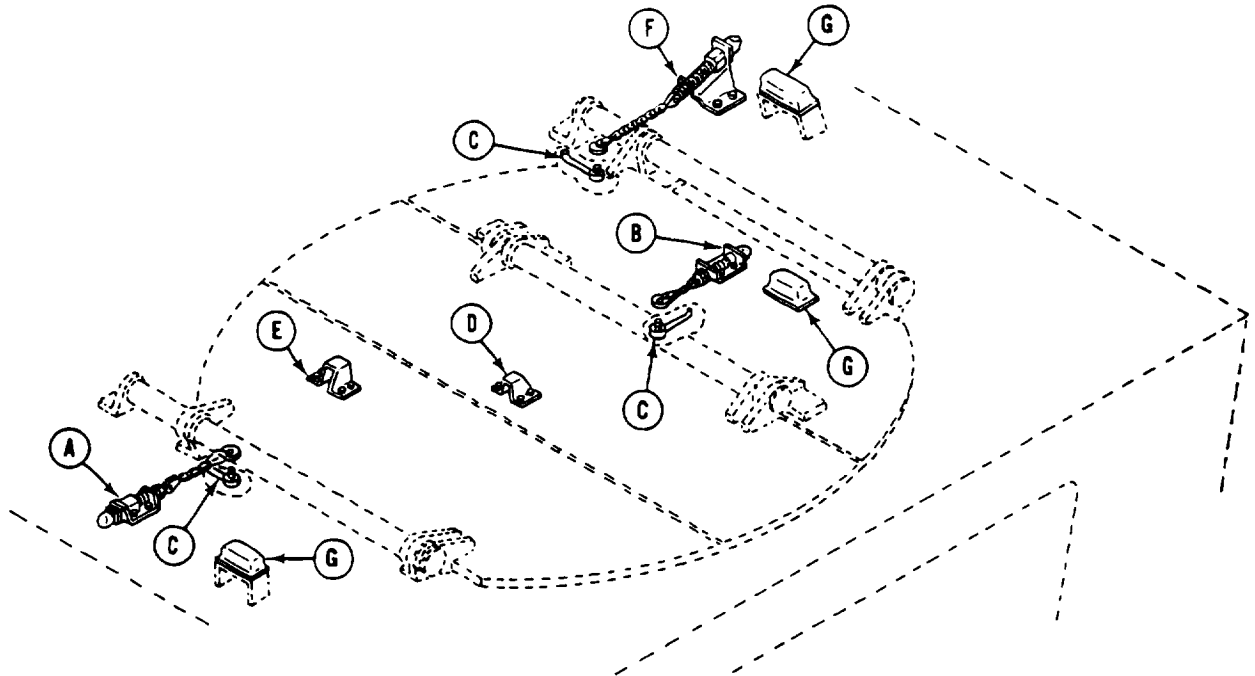

Figure 202. Hatch Cover External Locking Hardware (M1064A3)



## SECTION II

TM 9-2350-277-24P  
C02

(1) ITEM NO	(2) SMR	(3) NSN	(4) CAGE	(5) PART NUMBER	(6) DESCRIPTION AND USABLE ON CODE (UOC)	(7) QTY
					GROUP 1801 BODY, CAB, HOOD AND HULL ASSEMBLIES CONTINUED FIG. 202 HATCH COVER EXTERNAL LOCKING HARDWARE (M1064A3)	
1	PAOZZ	5306-00-909-2445	19207	11589152	BOLT, TEE HEAD.....	3
					UOC:AP2,	
2	PAOZZ	5360-00-021-6587	19207	10943123	SPRING, HELICAL, COMP.....	3
					UOC:AP2,	
3	PAOZZ	5365-00-442-5917	19207	10949322	SPACER, PLATE.....	14
					UOC:AP2,	
4	PAOZZ	5305-00-068-0511	80204	B1821BH038C125N	SCREW, CAP, HEXAGON H.....	8
					UOC:AP2,	
5	PAOZZ	5310-00-061-1258	96906	MS45904-76	WASHER, LOCK.....	20
					UOC:AP2,	
6	PAOZZ	5315-00-811-1233	96906	MS20392-2C25	PIN, STRAIGHT, HEADED.....	6
					UOC:AP2,	
7	MOOZZ		19207	10932700P8	CHAIN, WELDED MAKE FROM CHAIN, 19207, 10932700P.....	1
					UOC:AP2,	
8	PAOZZ	5340-00-874-6738	19207	10891144	PIN, LOCK, DETENT.....	6
					UOC:AP2,	
9	PAOZZ	2540-00-886-5851	19207	10874685	ARM, HULL HATCH DOOR.....	3
					UOC:AP2,	
10	PAOZZ	5315-00-839-2325	96906	MS24665-132	PIN, COTTER.....	6
					UOC:AP2,	
11	PAOZZ	5310-00-834-8732	96906	MS35691-33	NUT, PLAIN, HEXAGON.....	6
					UOC:AP2,	
12	PAOZZ	5340-00-464-4547	19207	11589154	BRACKET, MOUNTING.....	1
					UOC:AP2,	
13	MOOZZ		19207	10932700P4	CHAIN, WELDED MAKE FROM CHAIN, 19207, 10932700P.....	1
					UOC:AP2,	
14	PAOZZ	5340-00-889-6738	19207	11589155	BRACKET, MOUNTING.....	1
					UOC:AP2,	
15	XDOZZ	5310-00-823-8803	96906	MS27183-21	WASHER, FLAT.....	3
					UOC:AP2,	
16	PAOZZ	5360-00-886-5850	19207	10874684	SPRING, HELICAL, COMP.....	3
					UOC:AP2,	
17	PAOZZ	2540-00-886-5852	19207	10874686	HANDLE, DOOR.....	3
					UOC:AP2,	
18	PAOZZ	5315-00-844-5836	96906	MS16562-65	PIN, SPRING.....	3
					UOC:AP2,	
19	PAOZZ	5305-00-942-2196	80204	B1821BH038C100D	SCREW, CAP, HEXAGON H.....	12
					UOC:AP2,	
20	PAOZZ	5340-00-968-6325	19207	10932527	CATCH, CLAMPING.....	1
					UOC:AP2,	
21	PAOZZ	2540-00-886-5846	19207	10874664	STRIKER, HULL HATCH.....	1
					UOC:AP2,	
22	PAOZZ	5340-00-400-7081	19207	10949320	BRACKET, MOUNTING.....	1
					UOC:AP2,	
23	MOOZZ		19207	10932700P11	CHAIN, WELDED MAKE FROM CHAIN, 19207, 10932700P.....	1
					UOC:AP2,	
24	PAOZZ	5340-00-679-9222	19207	8763183	BUMPER, NONMETALLIC.....	3
					UOC:AP2,	
25	PAOZZ	5365-00-446-3661	19207	10874760	SHIM.....	V
					UOC:AP2,	
26	PAOZZ	5310-00-080-6004	96906	MS27183-14	WASHER, FLAT.....	6
					UOC:AP2,	
27	PAOZZ	5310-01-518-7173	81349	M45913/3-4CG8Z	NUT, SELF-LOCKING, HE.....	6
					UOC:AP2,	

END OF FIGURE

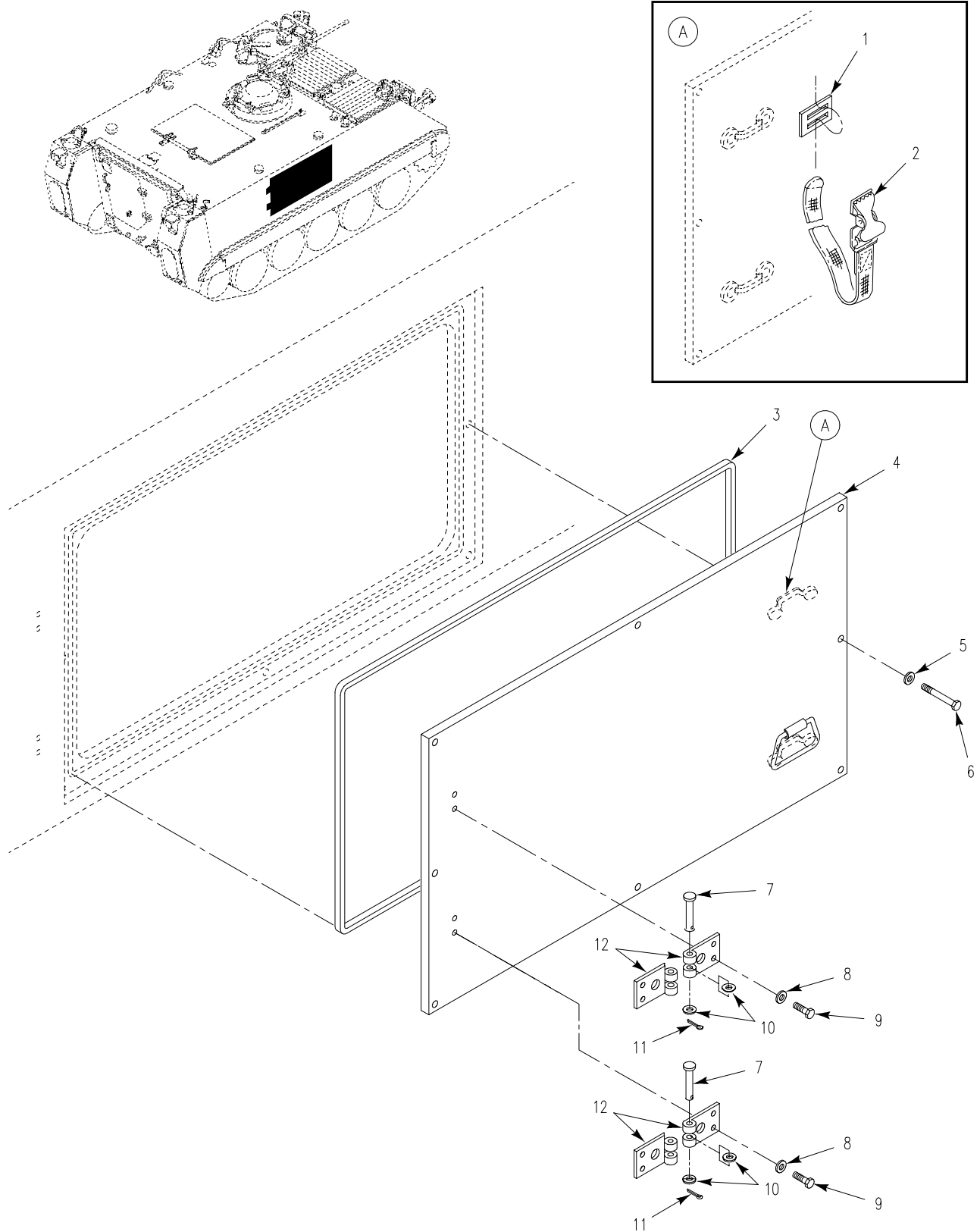

Figure 203. Turbine Access Door Assembly (M58)

SECTION II

TM 9-2350-277-24P  
C02

(1) ITEM NO	(2) SMR	(3) NSN	(4) CAGE	(5) PART NUMBER	(6) DESCRIPTION AND USABLE ON CODE (UOC)	(7) QTY
					GROUP 1801 BODY, CAB, HOOD AND HULL ASSEMBLIES CONTINUED FIG. 203 TURBINE ACCESS DOOR ASSEMBLY (M58)	
1	PAOZZ		96906	MS51940-3A	LOOP.....	2
2	PAOZZ	5340-00-339-3768	19207	8690475	UOC:AP8, STRAP,WEBBING.....	1
3	PAOZZ	5330-01-497-2814	19207	12408446	UOC:AP8, GASKET.....	1
4	PAOFF	5340-01-497-3533	19207	12408444	UOC:AP8, DOOR ASSEMBLY SEE FIG. 241.....	1
5	PAOZZ	5310-00-728-9957	19200	10910174-22	UOC:AP8, WASHER,FLAT.....	8
6	PAOZZ	5306-01-445-3752	19207	12408461	UOC:AP8, SCREW,TURBINE ACCES.....	8
7	PAOZZ	5315-00-904-0908	96906	MS20392-7C121	UOC:AP8, PIN,STRAIGHT,HEADED.....	2
8	PAOZZ	5310-00-809-3079	96906	MS27183-19	UOC:AP8, WASHER,FLAT.....	8
9	PAOZZ	5305-00-732-0511	80204	B1821BH050C113N	UOC:AP8, SCREW,CAP,HEXAGON H.....	8
10	PAOZZ	5310-00-167-0823	88044	AN960-816	UOC:AP8, WASHER,FLAT.....	4
11	PAOZZ	5315-01-359-1451	96906	MS24665-285	UOC:AP8, PIN,COTTER.....	2
12	PAOZZ	5340-01-106-7966	19207	12294203	UOC:AP8, HINGE,STRAP.....	4

END OF FIGURE

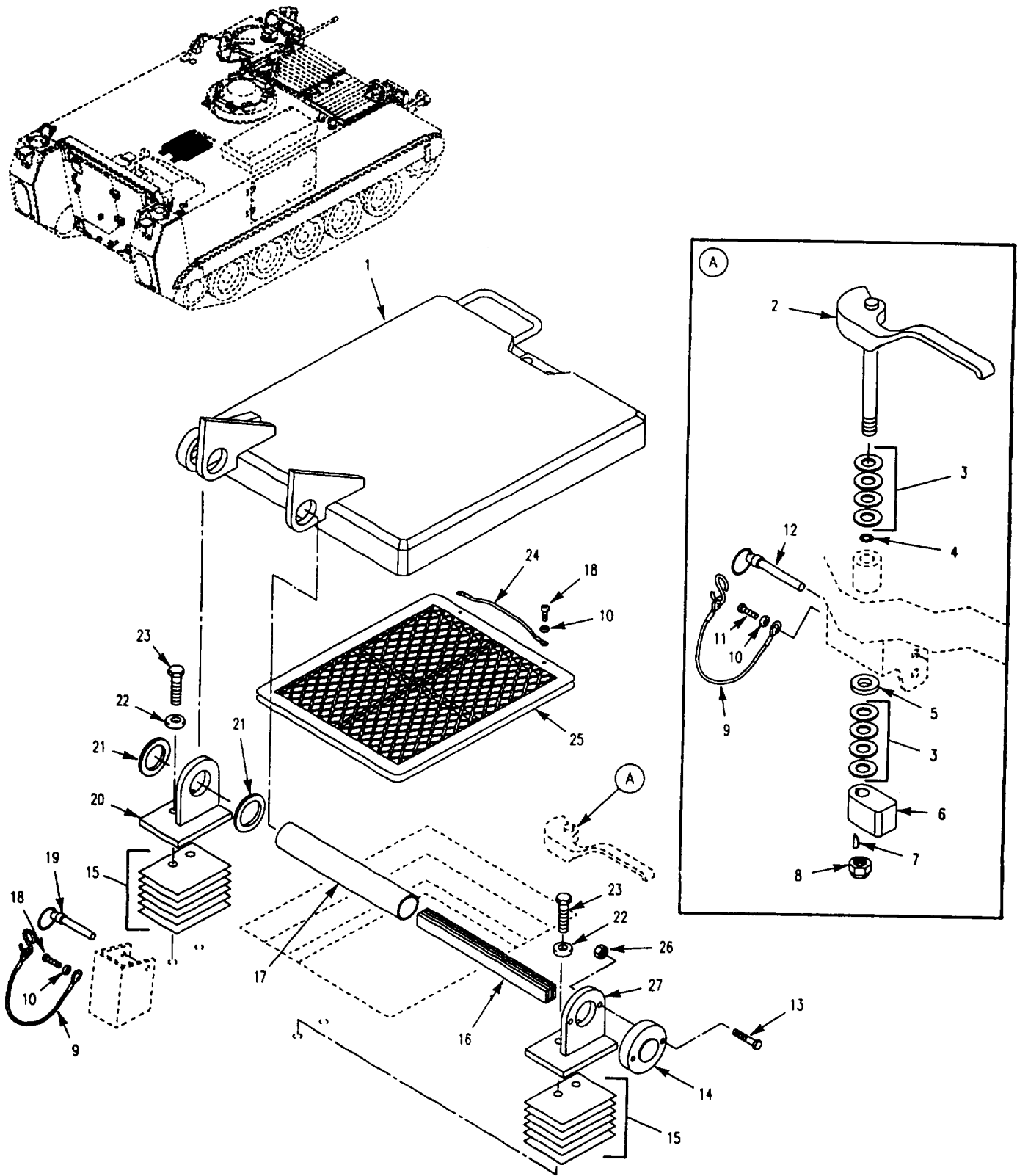

Figure 204. Hopper Hatch Installation (M58)

## SECTION II

TM 9-2350-277-24P  
C02

(1) ITEM NO	(2) SMR	(3) NSN	(4) CAGE	(5) PART NUMBER	(6) DESCRIPTION AND USABLE ON CODE (UOC)	(7) QTY
					GROUP 1801 BODY, CAB, HOOD AND HULL ASSEMBLIES CONTINUED FIG. 204 HOPPER HATCH INSTALLATION	
1	PAOZZ	5340-01-443-8990	19207	12408309	COVER, HOPPER, HATCH.....	1
2	PAOZZ	2540-00-712-8372	19207	10866264-1	UOC:AP8, HANDLE, DOOR.....	1
3	PAOZZ	5310-00-167-0843	88044	AN960-1416L	UOC:AP8, WASHER, FLAT.....	8
4	PCOZZ	5331-00-579-8156	97907	9180338	UOC:AP8, O-RING.....	1
5	PAOZZ	5310-01-263-0854	19207	12354884	UOC:AP8, WASHER, FLAT.....	1
6	PAOZA	5340-01-454-6858	19207	12408326	UOC:AP8, LOCK, COMBAT, HOPPER.....	1
7	PAOZZ	5315-00-616-5524	96906	MS35756-10	UOC:AP8, KEY, WOODRUFF.....	1
8	PAOZZ	5310-00-067-6356	81349	M45913/2-12CG5C	UOC:AP8, NUT, SELF-LOCKING, HE.....	1
9	PAOZZ	4010-01-071-9848	19207	12265529-1	UOC:AP8, WIRE ROPE ASSEMBLY,.....	2
10	PAOZZ	5310-00-014-5850	96906	MS27183-42	UOC:AP8, WASHER, FLAT.....	4
11	PAOZZ	5305-00-984-6206	96906	MS35206-259	UOC:AP8, SCREW, MACHINE.....	1
12	PAOZZ		96906	MS17987-850	UOC:AP8, PIN, QUICK RELEASE.....	1
13	PAOZZ	5305-00-269-3242	80204	B1821BH038F200N	UOC:AP8, SCREW, CAP, HEXAGON H.....	2
14	PAOZZ	2510-00-891-1138	19207	10907309	UOC:AP8, RETAINER ASSEMBLY,.....	1
15	PAOZZ	5365-01-443-9025	19207	12408403	UOC:AP8, SHIM, HOPPER, HATCH.....	12
16	PAOZZ	5360-00-679-9190	19207	8756881	UOC:AP8, SPRING, LEAF.....	17
17	PAOZZ	4710-00-932-3476	19207	8756675	UOC:AP8, TUBE, METALLIC.....	1
18	PAOZZ	5305-00-984-6208	96906	MS35206-261	UOC:AP8, SCREW, MACHINE.....	3
19	PAOZZ	5315-01-485-3966	96906	MS17987-832	UOC:AP8, PIN, QUICK RELEASE.....	1
20	PAOZZ	5340-01-443-8985	19207	12408314	UOC:AP8, BRACKET, HOPPER HATC.....	1
21	PAOZZ	5365-00-852-9685	19207	8756883	UOC:AP8, SPACER, RING.....	2
22	PAOZZ	5310-00-809-5998	96906	MS27183-18	UOC:AP8, WASHER, FLAT.....	4
23	PAOZZ	5305-00-071-2069	80204	B1821BH050C150N	UOC:AP8, SCREW, CAP, HEXAGON H.....	4
24	PAOZZ	4010-01-445-8417	19207	12265529-2	UOC:AP8, WIRE, ROPE, ASSEMBLY.....	1
25	PAOZZ	5340-01-443-6536	19207	12408325	UOC:AP8, SCREEN, HOPPER, HATCH.....	1
26	PAOZZ	5310-00-950-0039	80205	MS21044N6	UOC:AP8, NUT, SELF-LOCKING, HE.....	2
27	PAOZZ	5340-01-443-8956	19207	12408312	UOC:AP8, BRACKET, HINGE, HOPPE.....	1

END OF FIGURE

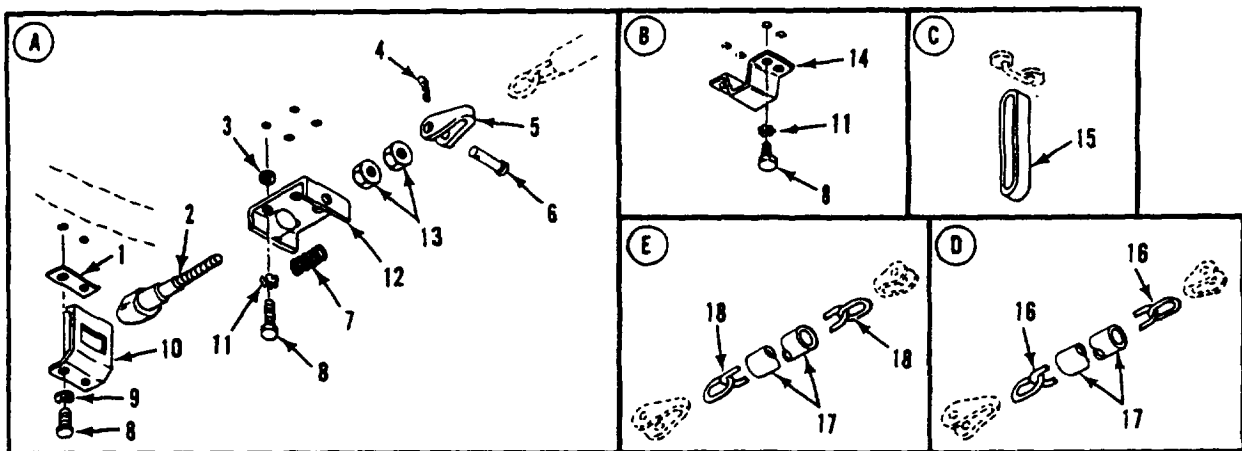
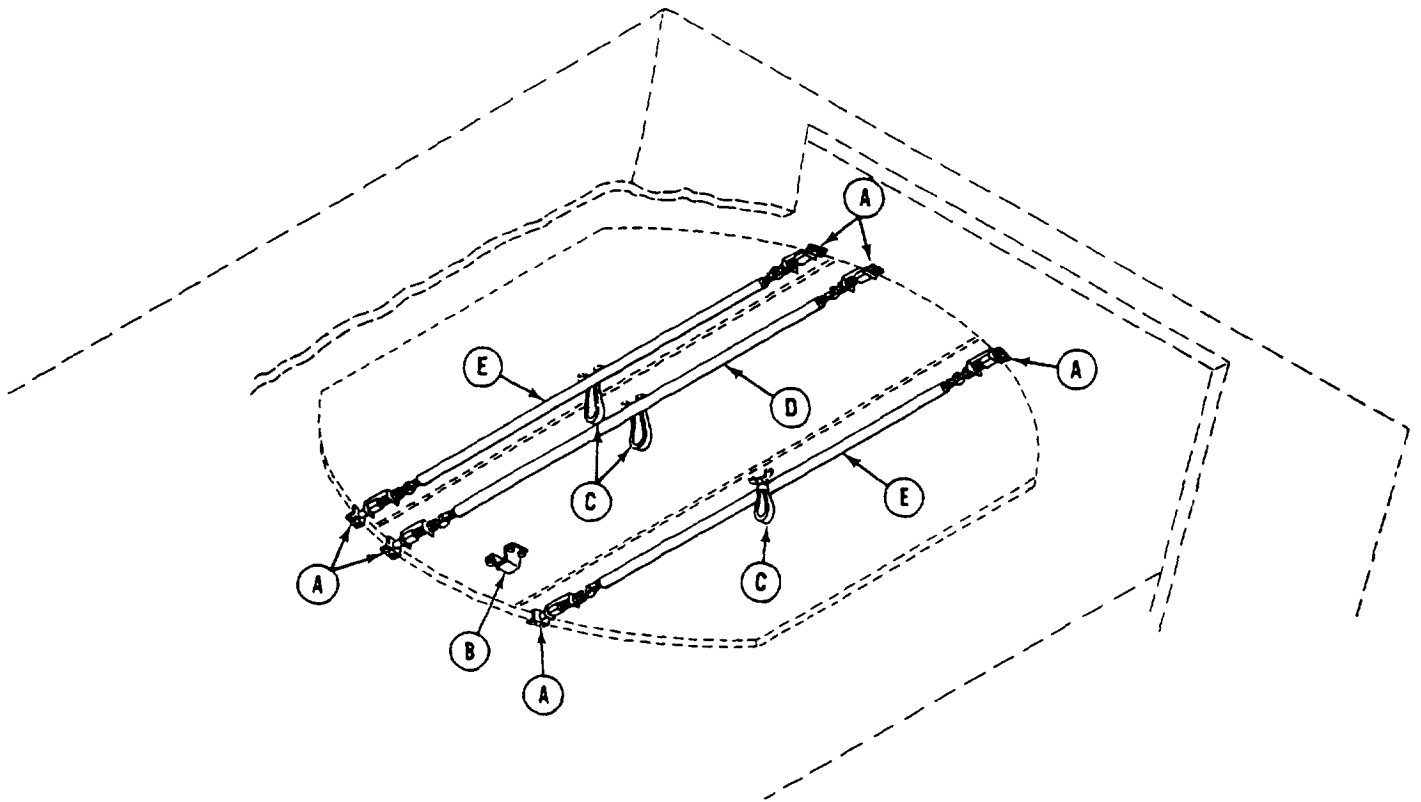

Figure 205. Hatch Cover Internal Locking Hardware (M1064A3)

SECTION II

TM 9-2350-277-24P

(1) ITEM NO	(2) SMR	(3) NSN	(4) CAGE	(5) PART NUMBER	(6) DESCRIPTION AND USABLE ON CODE (UOC)	(7) QTY
					GROUP 1801 BODY, CAB, HOOD AND HULL ASSEMBLIES CONTINUED FIG. 205 HATCH COVER INTERNAL LOCKING HARDWARE (M1064A3)	
1	PAOZZ	5365-00-406-1547	19207	10890250	SPACER, PLATE..... UOC:AP2,	V
2	PAOZZ	5306-00-909-2446	19207	11589153	BOLT, TEE HEAD..... UOC:AP2,	6
3	PAOZZ	5310-00-809-4061	96906	MS27183-15	WASHER, FLAT..... UOC:AP2,	V
4	PAOZZ	5315-00-839-2325	96906	MS24665-132	PIN, COTTER..... UOC:AP2,	6
5	PAOZZ	5340-00-874-6738	19207	10891144	PIN, LOCK, DETENT..... UOC:AP2,	6
6	PAOZZ	5315-00-811-1233	96906	MS20392-2C25	PIN, STRAIGHT, HEADED..... UOC:AP2,	6
7	PAOZZ	5360-00-021-6587	19207	10943123	SPRING, HELICAL, COMP..... UOC:AP2,	6
8	PAOZZ	5305-00-942-2196	96906	MS18154-60	SCREW, CAP, HEXAGON H..... UOC:AP2,	40
9	PAOZZ	5310-00-595-7237	96906	MS35333-42	WASHER, LOCK..... UOC:AP2,	12
10	PAOZZ	5340-00-010-5417	19207	10942885	STRIKE, CATCH..... UOC:AP2,	6
11	PAOZZ	5310-00-061-1258	96906	MS45904-76	WASHER, LOCK..... UOC:AP2,	28
12	PAOZZ	5340-00-889-6738	19207	11589155	BRACKET, MOUNTING..... UOC:AP2,	6
13	PAOZZ	5310-00-834-8732	96906	MS35691-33	NUT, PLAIN, HEXAGON..... UOC:AP2,	12
14	PAOZZ	2540-00-886-5845	19207	10874663	STRIKER, HULL HATCH..... UOC:AP2,	1
15	PAOZZ	5340-00-831-6949	19207	8763238	STRAP, WEBBING..... UOC:AP2,	3
16	MOOZZ		19207	10932700P77	CHAIN, WELDED MAKE FROM CHAIN, 19207, 10932700P..... UOC:AP2,	1
17	PAOZZ	4720-00-087-9173	19207	10885800	TUBING, NONMETALLIC..... UOC:AP2,	3
18	MOOZZ		19207	10932700P72	CHAIN, WELDED MAKE FROM CHAIN, 19207, 10932700P..... UOC:AP2,	2

END OF FIGURE

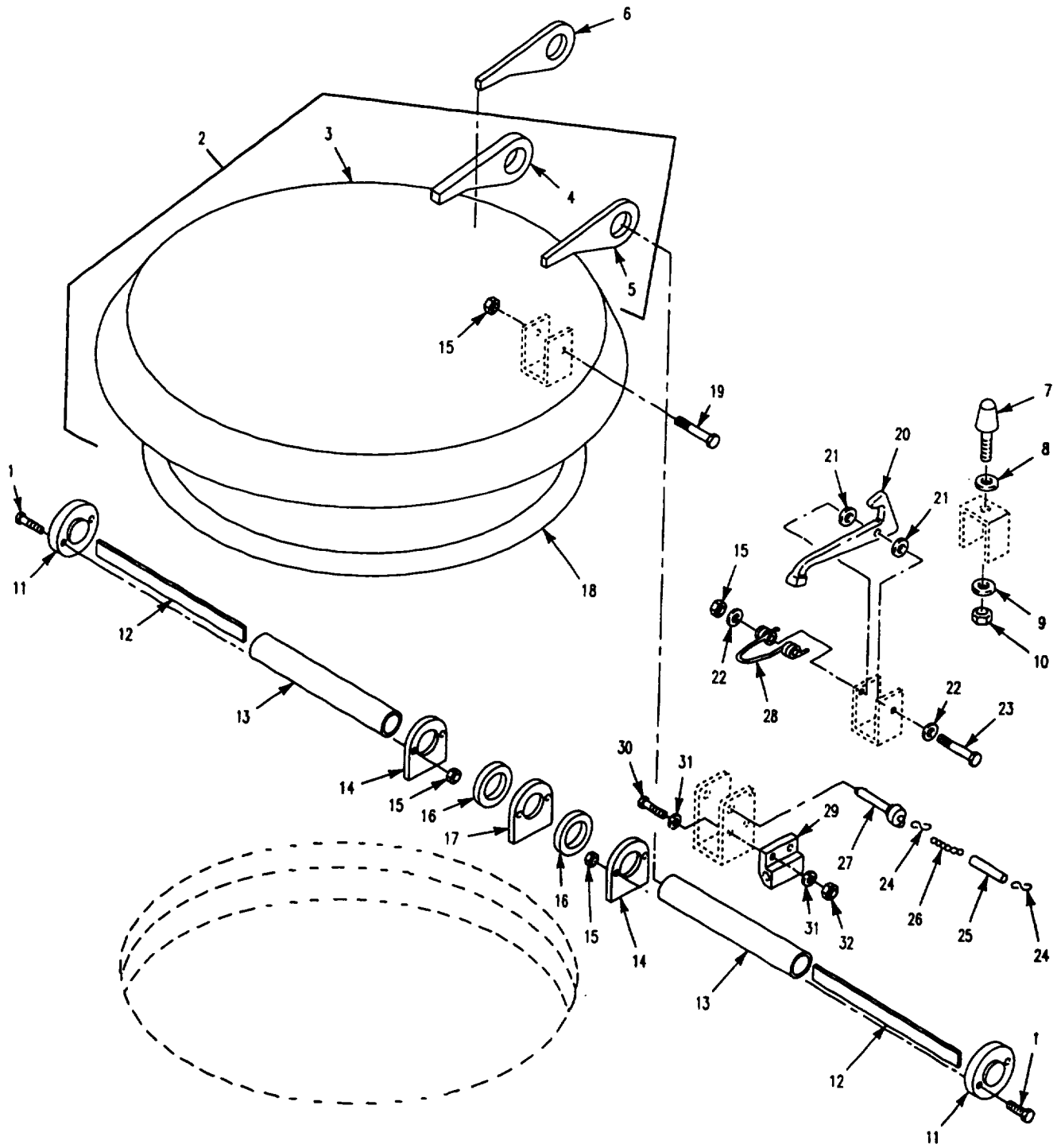

Figure 206. Commander's Hatch Cover Assembly  
(M1068A3, M577A3)



## SECTION II

TM 9-2350-277-24P  
C02

(1) ITEM NO	(2) SMR	(3) NSN	(4) CAGE	(5) PART NUMBER	(6) DESCRIPTION AND USABLE ON CODE (UOC)	(7) QTY
					GROUP 1801 BODY, CAB, HOOD AND HULL ASSEMBLIES CONTINUED FIG. 206 COMMANDER'S HATCH COVER ASSEMBLY (M577A3,M1068A3)	
1	PAOZZ	5305-00-269-3242	80204	B1821BH038F200N	SCREW, CAP, HEXAGON H..... UOC: AP3, AP5,	4
2	PAOZZ	2510-00-445-7427	19207	10917632	DOOR, HATCH, VEHICLE..... UOC: AP3, AP5,	1
3	XAFZZ		19207	10917632-4	.COVER..... UOC: AP3, AP5,	1
4	PAFZZ	5340-01-152-4726	19207	10917632-1	.LEAF, BUTT HINGE..... UOC: AP3, AP5,	1
5	PAFZZ	5340-01-152-4725	19207	10917632-2	.LEAF, BUTT HINGE..... UOC: AP3, AP5,	1
6	PAFZZ	5340-01-152-4725	19207	10917632-2	LEAF, BUTT HINGE..... UOC: AP3, AP5,	1
7	PAOZZ	5340-00-209-9281	19207	8341563	BUMPER, NONMETALLIC..... UOC: AP3, AP5,	1
8	PAOZZ	5310-00-951-7209	96906	MS27183-22	WASHER, FLAT..... UOC: AP3, AP5,	6
9	PAOZZ	5310-00-809-4061	45152	110380A	WASHER, FLAT..... UOC: AP3, AP5,	1
10	PAOZZ	5310-00-087-4652	81349	M45913/1-6CG5C	NUT, SELF-LOCKING, HE..... UOC: AP3, AP5,	1
11	PAOZZ	3040-00-840-9581	19207	10918113	PLATE, RETAINING, SHA..... UOC: AP3, AP5,	2
12	PAOZZ	5360-00-679-9190	19207	8756881	SPRING, LEAF..... UOC: AP3, AP5,	28
13	PAOZZ	4710-00-932-3476	19207	8756675	TUBE, METALLIC..... UOC: AP3, AP5,	2
14	PAFZZ	5340-00-781-8552	19207	10917698	HINGE, ACCESS DOOR..... UOC: AP3, AP5,	2
15	PAOZZ	5310-00-950-0039	80205	MS21044N6	NUT, SELF-LOCKING, HE..... UOC: AP3, AP5,	6
16	PAOZZ	5365-00-852-9685	19207	8756883	SPACER, RING..... UOC: AP3, AP5,	2
17	PAFZA	2510-00-801-5276	19207	10917669	HINGE HALF, COMMANDE..... UOC: AP3, AP5,	1
18	PAOZZ	5330-00-807-2874	19207	10861633	SEAL, NONMETALLIC SP..... UOC: AP3, AP5,	1
19	PAOZZ	5305-00-269-3244	80204	B1821BH038F250N	SCREW, CAP, HEXAGON H..... UOC: AP3, AP5,	1
20	PAOZZ	5340-00-999-2001	19207	10874799	LEVER, LOCK-RELEASE..... UOC: AP3, AP5,	1
21	PAOZZ	5365-00-933-6946	19207	8756884	SPACER, COVER HINGED..... UOC: AP3, AP5,	2
22	PAOZZ	5310-00-080-6004	96906	MS27183-14	WASHER, FLAT..... UOC: AP3, AP5,	2
23	PAOZZ	5305-00-269-3248	80204	B1821BH038F350N	SCREW, CAP, HEXAGON H..... UOC: AP3, AP5,	1
24	PAOZZ	4030-00-270-5436	96906	MS87006-3	HOOK, CHAIN, S..... UOC: AP3, AP5,	2
25	PAOZZ	4720-00-177-7877	19207	10863423	TUBING, NONMETALLIC..... UOC: AP3, AP5,	1
26	MOOZZ		16004	C43974	CHAIN, WELDLESS MAKE FROM CHAIN, 16004, C43974..... UOC: AP3, AP5,	1
27	PAOZZ	5315-01-266-6508	96906	MS17985C829	PIN, QUICK RELEASE..... UOC: AP3, AP5,	1
28	PAOZZ	5360-00-321-6184	19207	8341554	SPRING, HELICAL, TORS..... UOC: AP3, AP5,	1
29	PAOZZ	2510-01-335-9886	19207	12369701	BLOCK, RETAINING, PIN..... UOC: AP3, AP5,	1

**SECTION II**

**TM 9-2350-277-24P  
C02**

(1) ITEM NO	(2) SMR	(3) NSN	(4) CAGE	(5) PART NUMBER	(6) DESCRIPTION AND USABLE ON CODE (UOC)	(7) QTY
30	XDOZZ	5305-00-267-8954	80204	B1821AH025F125N	SCREW, CAP, HEXAGON H..... UOC:AP3,AP5,	2
31	PAOZZ	5310-00-809-4058	96906	MS27183-10	WASHER, FLAT..... UOC:AP3,AP5,	4
32	PAOZZ	5310-00-903-8282	96906	MS21083N4	NUT, SELF-LOCKING, HE..... UOC:AP3,AP5,	2

END OF FIGURE



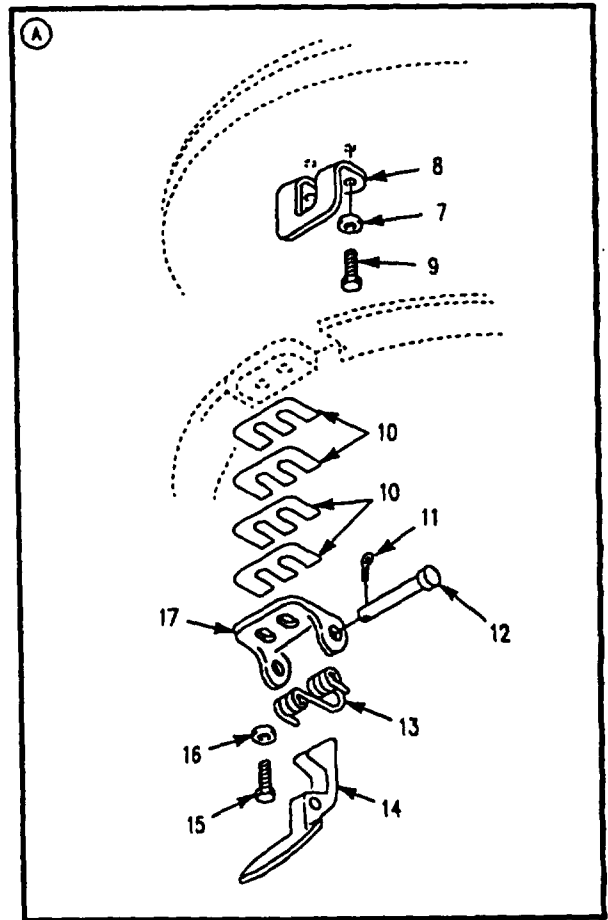
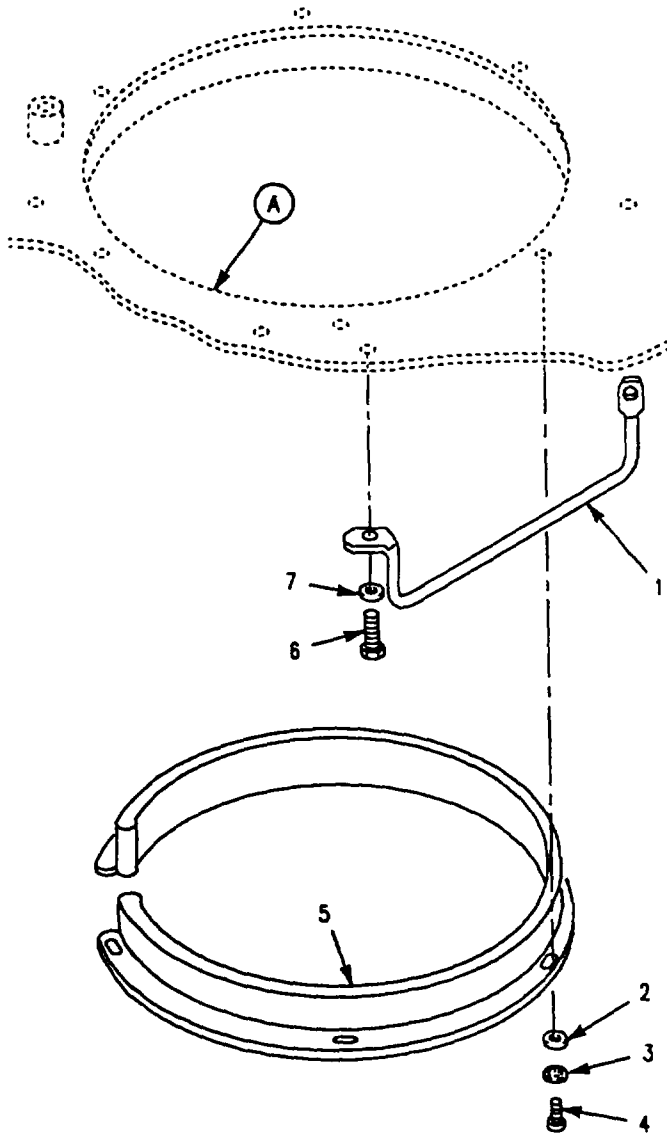

Figure 207. Commander's Hatch Cover Latches  
(M1068A3, M577A3)

SECTION II

TM 9-2350-277-24P

(1) ITEM NO	(2) SMR	(3) NSN	(4) CAGE	(5) PART NUMBER	(6) DESCRIPTION AND USABLE ON CODE (UOC)	(7) QTY
					GROUP 1801 BODY, CAB, HOOD AND HULL ASSEMBLIES CONTINUED FIG. 207 COMMANDER'S HATCH COVER LATCHES (M577A3,M1068A3)	
1	PAOZZ	2510-00-781-8504	19207	10917755	HANDLE, SAFETY, COMMA..... UOC:AP3,AP5,	1
2	PAOZZ	5310-00-809-3078	96906	MS27183-11	WASHER, FLAT..... UOC:AP3,AP5,	6
3	PAOZZ	5310-00-550-1130	96906	MS35333-40	WASHER, LOCK..... UOC:AP3,AP5,	6
4	PAOZZ	5305-00-988-1724	96906	MS35206-280	SCREW, MACHINE..... UOC:AP3,AP5,	6
5	PAOZA	2590-00-084-7624	19207	10917684	PAD, CUSHIONING..... UOC:AP3,AP5,	1
6	PAOZZ	5305-00-115-9526	80204	B1821BH038C075D	SCREW, CAP, HEXAGON H..... UOC:AP3,AP5,	2
7	PAOZZ	5310-00-595-7237	96906	MS35333-42	WASHER, LOCK..... UOC:AP3,AP5,	4
8	PAOZZ	5340-00-446-8784	19207	11660882	STRIKE, CATCH..... UOC:AP3,AP5,	1
9	PAOZZ	5305-00-942-2196	96906	MS18154-60	SCREW, CAP, HEXAGON H..... UOC:AP3,AP5,	2
10	PAOZZ	5365-00-971-1558	19207	10875323	SPACER, PLATE..... UOC:AP3,AP5,	20
11	PAOZZ	5315-00-842-3044	96906	MS24665-283	PIN, COTTER..... UOC:AP3,AP5,	1
12	PAOZZ	5315-00-988-7417	96906	MS20392-7C97	PIN, STRAIGHT, HEADED..... UOC:AP3,AP5,	1
13	PAOZZ	5360-00-715-9282	19207	10875320	SPRING, HELICAL, TORS..... UOC:AP3,AP5,	1
14	PAOZZ	5340-00-971-1557	19207	10875318	CATCH, ELBOW..... UOC:AP3,AP5,	1
15	PAOZZ	5305-00-162-4593	19207	11633838	SCREW, CAP, HEXAGON H..... UOC:AP3,AP5,	2
16	PAOZZ	5310-00-080-6004	96906	MS27183-14	WASHER, FLAT..... UOC:AP3,AP5,	2
17	PAOZZ	3040-00-781-8550	19207	10875319	BRACKET, EYE, NONROTA..... UOC:AP3,AP5,	1

END OF FIGURE

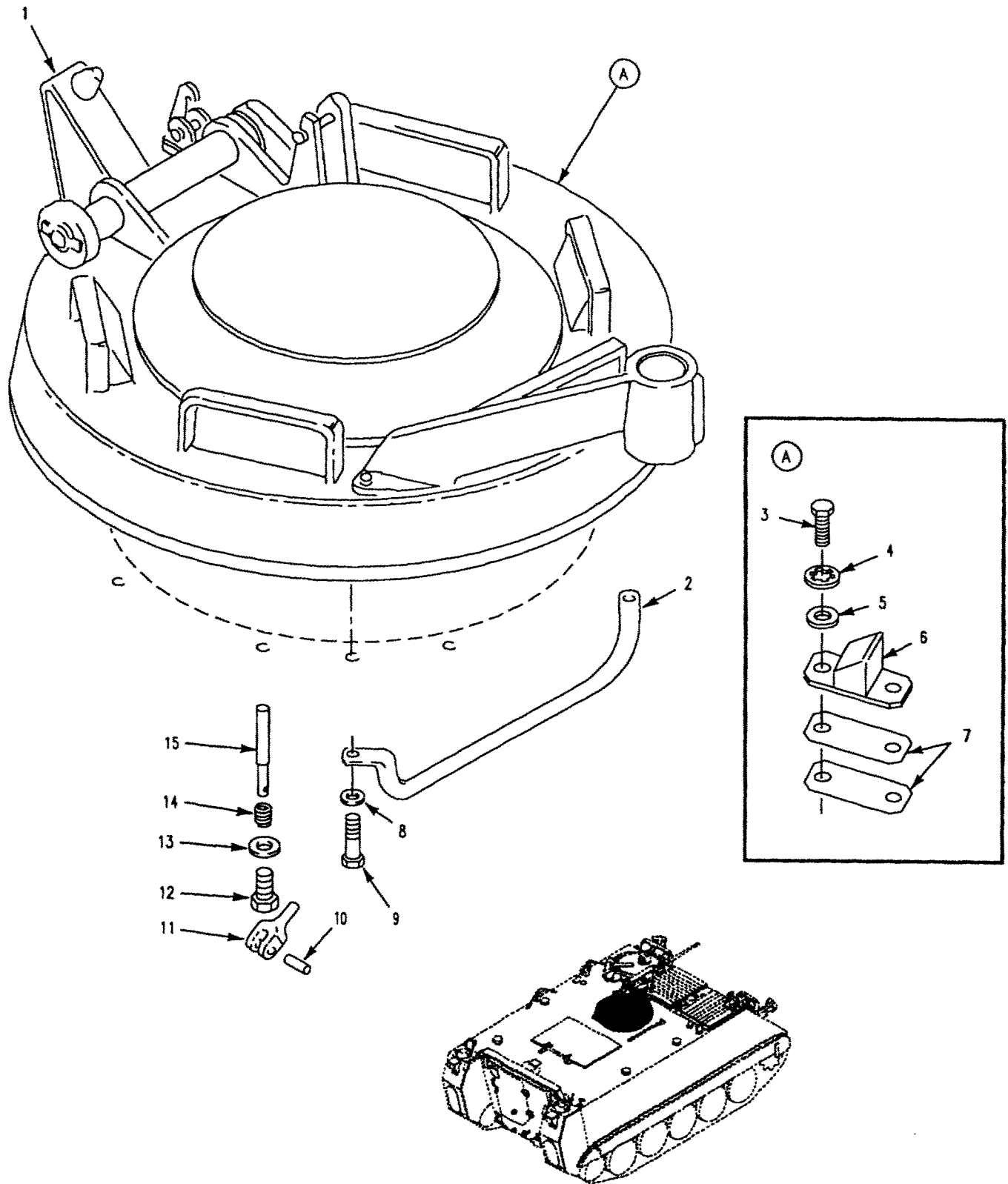

Figure 208. Commander's Cupola Installation  
(M1059A3, M1064A3, M113A3, M58)

## SECTION II

TM 9-2350-277-24P  
C02

(1) ITEM NO	(2) SMR	(3) NSN	(4) CAGE	(5) PART NUMBER	(6) DESCRIPTION AND USABLE ON CODE (UOC)	(7) QTY
					GROUP 1801 BODY, CAB, HOOD AND HULL ASSEMBLIES CONTINUED FIG. 208 COMMANDER'S CUPOLA INSTALLATION (M113A3,M1059A3,M1064A3,M58)	
1	PAFHH	2510-01-071-0658	19207	12268728	CUPOLA,COMMANDER'S SEE FIGS. 209, 210, 211 AND 212.....	1
1	PAFHH	2510-01-502-5204	19207	12268728-3	UOC:APC, CMDRS CUPOLA ASSY SEE FIGS. 209, 210, 211, AND 212.....	1
1	PAFHH	2510-01-098-6822	19207	12269100	UOC:AP8, CUPOLA,COMMANDER'S SEE FIGS. 209, 210, 211.....	1
1	PAFHD	2510-01-239-6903	19207	12349624	UOC:AP2, CUPOLA,COMMANDER'S SEE FIGS. 209, 210, 211.....	1
2	PAOZZ	2540-00-179-3521	19207	10866204	UOC:AP6, HANDLE, CUPOLA, COMMA.....	1
3	PAOZZ	5305-00-688-2111	80204	B1821BH038C138N	UOC:APC,AP2,AP6,AP8, SCREW,CAP,HEXAGON H.....	4
4	PAOZZ	5310-00-595-7237	80205	MS35333-42	UOC:AP6, WASHER, LOCK.....	4
5	PAOZZ	5310-00-080-6004	96906	MS27183-14	UOC:AP6, WASHER, FLAT.....	4
6	PAOZZ	5340-01-235-0373	19207	12313628	UOC:AP6, BRACKET, MOUNTING.....	2
7	PAOZZ	5365-01-249-3686	19207	12313725	UOC:AP6, SPACER, PLATE.....	16
8	PAOZZ	5310-00-167-0842	88044	AN960-1216L	UOC:AP6, WASHER, FLAT.....	12
9	PAOZZ	5305-00-728-5474	80204	B1821BH075F350N	UOC:APC,AP8, SCREW,CAP,HEXAGON H.....	12
9	PAOZZ	5305-00-728-5474	96906	MS90727-193	UOC:AP8, SCREW,CAP,HEXAGON H.....	12
10	PAOZZ	5315-00-619-0899	96906	MS171533	UOC:APC,AP2,AP6, PIN,SPRING PART OF KIT P/N 5703810..	1
11	PAOZZ	5340-00-781-8910	19207	10861579-1	UOC:APC,AP2,AP6,AP8, LEVER,MANUAL CONTRO.....	1
12	PAOZZ	5365-01-040-0158	19207	11678149	UOC:APC,AP2,AP6,AP8, BUSHING,MACHINE THR PART OF KIT P/N 5703810.....	1
13	PAOZZ	5310-00-167-0842	88044	AN960-1216L	UOC:APC,AP2,AP6,AP8, WASHER,FLAT PART OF KIT P/N 5703810.	18
14	PAOZZ	5360-01-040-4469	19207	11678147	UOC:APC,AP2,AP6,AP8, SPRING,HELICAL,COMP PART OF KIT P/N 5703810.....	1
15	PAOZZ	5315-01-040-7752	19207	11678148	UOC:APC,AP2,AP6,AP8, PIN,SHOULDER,HEADLE PART OF KIT P/N 5703810.....	1

END OF FIGURE

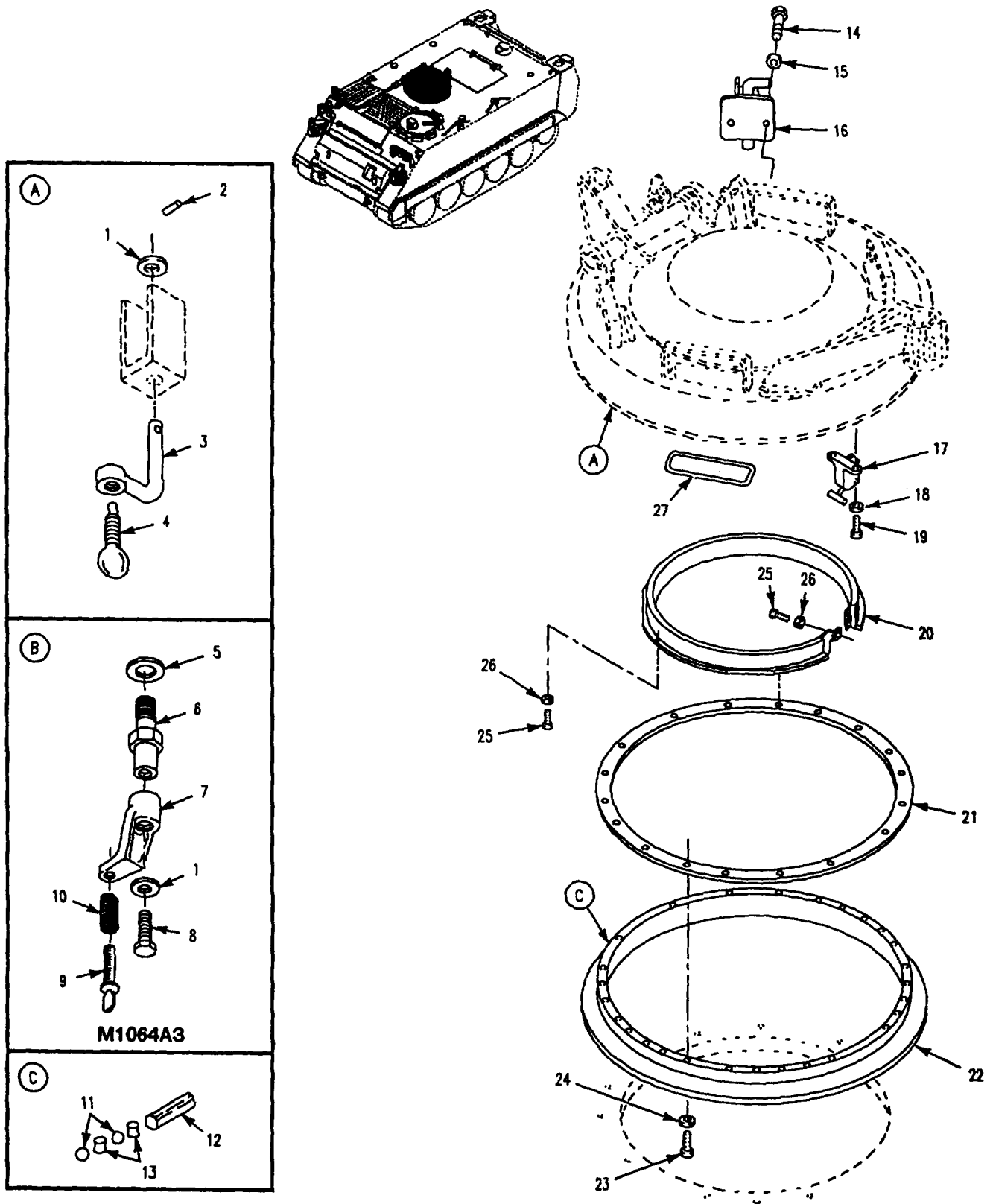

Figure 209. Commander's Cupola Assembly  
(M1059A3, M1064A3, M113A3, M58)



SECTION II

TM 9-2350-277-24P

(1) ITEM NO	(2) SMR	(3) NSN	(4) CAGE	(5) PART NUMBER	(6) DESCRIPTION AND USABLE ON CODE (UOC)	(7) QTY
GROUP 1801 BODY, CAB, HOOD AND HULL ASSEMBLIES CONTINUED FIG. 209 COMMANDER'S CUPOLA ASSEMBLY (M113A3, M1059A3, M1064A3, M58)						
1	PAOZZ	5310-00-081-4219	96906	MS27183-12	WASHER, FLAT.....	10
2	PAOZZ	5315-00-844-3956	96906	MS16562-27	UOC:APC, AP2, AP6, AP8, PIN, SPRING.....	10
3	PAOZZ	5310-00-119-3902	19207	11589663	UOC:APC, AP6, AP8, NUT, PLAIN, WING.....	10
4	PAOZZ	5305-00-145-0778	19207	11597869	UOC:APC, AP6, AP8, THUMBSCREW.....	10
5	PAOZZ	5310-00-866-4417	19200	10910174-5	UOC:APC, AP6, AP8, WASHER, FLAT.....	10
6	PAOZZ	5340-01-036-3483	19207	11678318	UOC:AP2, POST, ELECTRICAL-MEC.....	10
7	PAOZZ	2540-01-098-6722	19207	11678321	UOC:AP2, CLAMP, PERISCOPE MOU.....	10
8	PAOZZ	5306-00-226-4822	80204	B1821BH031C050N	UOC:AP2, BOLT, MACHINE.....	10
9	PAOZZ	5305-01-098-6782	19207	11678317	UOC:AP2, THUMBSCREW.....	10
10	PAOZZ	5360-01-098-6772	19207	11678320	UOC:AP2, SPRING, HELICAL, COMP.....	10
11	PAFZZ	3110-00-214-0902	19207	12269104	UOC:APC, AP2, AP6, AP8, BEARING, BALL, ANNULA.....	140
12	PAFZZ	5315-01-067-2279	19207	12268646	UOC:APC, AP2, AP6, AP8, BLOCK, CUPOLA BEARI.....	6
13	PAFZZ	3110-01-067-2280	19207	12268642	UOC:APC, AP2, AP6, AP8, SEPARATOR, BEARING B.....	146
14	PAOZZ	5305-00-543-4372	80204	B1821AH038C075N	UOC:APC, AP2, AP6, AP8, SCREW, CAP, HEXAGON H.....	2
15	PAOZZ	5310-00-595-7237	96906	MS35333-42	UOC:AP6, WASHER, LOCK.....	20
16	PAOZZ	2540-01-239-6839	19207	12313629	UOC:AP6, LATCH, DOOR, VEHICULA.....	1
17	PAOZZ	2510-00-773-2137	19207	10875226	UOC:APC, AP2, AP6, AP8, ADJUSTER, SLACK, BRAK.....	1
18	PAOZZ	5310-00-809-5998	96906	MS27183-18	UOC:APC, AP2, AP6, AP8, WASHER, FLAT.....	2
19	PAOZZ	5305-00-071-2069	80204	B1821BH050C150N	UOC:APC, AP2, AP6, AP8, SCREW, CAP, HEXAGON H.....	2
20	PAOZZ	2590-00-738-6657	19207	10918065	UOC:APC, AP2, AP6, AP8, PAD, CUSHIONING.....	1
21	PAFZA	3110-00-933-8926	19207	10865745	UOC:APC, AP2, AP6, AP8, RING, BEARING, OUTER.....	1
22	PAFZZ	3110-00-933-8928	19207	10865743	UOC:APC, AP2, AP6, AP8, RACE, BEARING, CUPOLA.....	1
23	PAFZZ	5305-00-978-9397	96906	MS16997-103	UOC:APC, AP2, AP6, AP8, SCREW, CAP, SOCKET HE.....	18
24	PAOZZ	5310-00-595-7237	96906	MS35333-42	UOC:APC, AP2, AP6, AP8, WASHER, LOCK.....	18
25	PAOZZ	5305-01-458-5397	80204	B1821BH025C062N	UOC:AP8, SCREW, CAP, HEXAGON H.....	6
25	PAOZZ	5305-00-068-0501	96906	MS90725-5	UOC:APC, AP2, AP6, SCREW, CAP, HEXAGON H.....	6
26	PAOZZ	5310-00-809-3078	96906	MS27183-11	UOC:APC, AP2, AP6, AP8, WASHER, FLAT.....	6
27	PAFZZ	5330-00-986-8709	19207	10917616	UOC:APC, AP2, AP6, AP8, SEAL, NONMETALLIC ST.....	5

END OF FIGURE

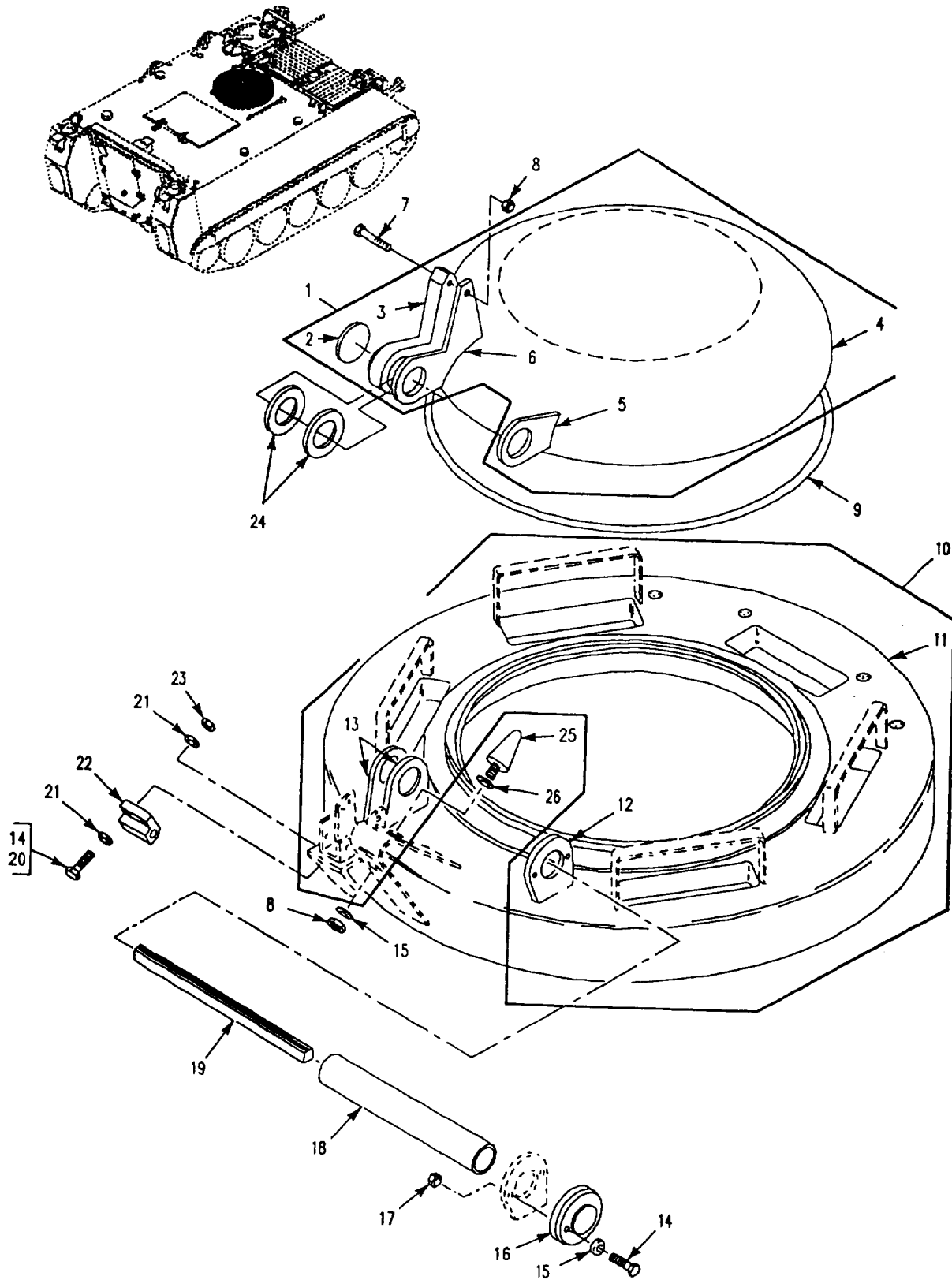

Figure 210. Commander's Cupola Hatch and Cover Assemblies (M1059A3, M1064A3, M113A3, M58)

SECTION II

TM 9-2350-277-24P

(1) ITEM NO	(2) SMR	(3) NSN	(4) CAGE	(5) PART NUMBER	(6) DESCRIPTION AND USABLE ON CODE (UOC)	(7) QTY
					GROUP 1801 BODY, CAB, HOOD AND HULL ASSEMBLIES CONTINUED FIG. 210 COMMANDER'S CUPOLA HATCH AND COVER ASSEMBLIES (M113A3, M1059A3, M1064A3, M58)	
1	PAOFF	2510-00-842-2946	19207	8756969	DOOR, HATCH, VEHICLE . . . . .	1
					UOC: APC, AP2, AP6, AP8,	
2	XDOZZ	5340-00-781-8045	19207	8756970	. DISK, SOLID, PLAIN . . . . .	1
					UOC: APC, AP2, AP6, AP8,	
3	PAFZZ	5340-00-909-2454	19207	8756973	. HINGE, SEGMENT, HATCH . . . . .	1
					UOC: APC, AP2, AP6, AP8,	
4	XAFZZ		19207	8756974	. DOOR . . . . .	1
					UOC: APC, AP2, AP6, AP8,	
5	PAFZZ	5340-01-152-4724	19207	8756972	. HINGE, ACCESS DOOR . . . . .	1
					UOC: APC, AP2, AP6, AP8,	
6	PAFZZ	5340-01-066-7578	19207	10865854	. HINGE, SEGMENT, HATCH . . . . .	1
					UOC: APC, AP2, AP6, AP8,	
7	PAOZZ	5305-00-846-5703	80204	B1821BH038C300N	SCREW, CAP, HEXAGON H . . . . .	1
					UOC: APC, AP2, AP6, AP8,	
8	PAOZZ	5310-00-087-4652	96906	MS51922-17	NUT, SELF-LOCKING, HE . . . . .	2
					UOC: APC, AP2, AP6, AP8,	
9	MOOZZ		19207	10861633	SEAL, NONMETALLIC SP MAKE FROM SEAL, 19207, 10861633 . . . . .	1
					UOC: APC, AP2, AP8,	
9	MOOZZ		19207	12349624-3	SEAL MAKE FROM SEAL, 19207, 10861633 . . . . .	1
					UOC: AP6,	
10	PAFHH	2510-01-098-6721	19207	11678340	DOOR, HATCH, VEHICLE . . . . .	1
					UOC: AP2,	
10	PAFHH	2510-01-235-0453	19207	12349625	DOOR, HATCH, VEHICLE . . . . .	1
					UOC: AP6,	
10	PAFFF	2510-00-065-0765	19207	8756735	DOOR, HATCH, VEHICLE . . . . .	1
					UOC: APC, AP8,	
11	XAHZZ		19207	7372615	. RING, LOCK, SERRATED . . . . .	4
					UOC: AP2, AP6,	
11	XAHZZ		19207	8756736	. RING . . . . .	1
					UOC: APC, AP8,	
12	PAFZZ	5340-01-152-4747	19207	8756737	. PAD EYE . . . . .	1
					UOC: APC, AP2, AP6, AP8,	
13	PAFZZ	5340-01-152-4748	19207	8756738	. PAD EYE . . . . .	2
					UOC: APC, AP2, AP6, AP8,	
14	PAOZZ	5305-00-269-3241	80204	B1821BH038F175N	SCREW, CAP, HEXAGON H . . . . .	2
					UOC: AP8,	
14	PAOZZ	5305-00-914-6131	96906	MS18153-63	SCREW, CAP, HEXAGON H . . . . .	2
					UOC: APC, AP2, AP6,	
15	PAOZZ	5310-00-080-6004	96906	MS27183-14	WASHER, FLAT . . . . .	3
					UOC: APC, AP2, AP6, AP8,	
16	PAOZZ	2510-00-269-4946	19207	10907310	RETAINER TORSION BA . . . . .	1
					UOC: APC, AP2, AP6, AP8,	
17	PAOZZ	5310-00-950-0039	96906	MS21044N6	NUT, SELF-LOCKING, HE . . . . .	2
					UOC: APC, AP2, AP6, AP8,	
18	PAOZZ	4710-00-932-3476	19207	8756675	TUBE, METALLIC . . . . .	1
					UOC: APC, AP2, AP6, AP8,	
19	PAOZZ	5360-00-679-9190	19207	8756881	SPRING, LEAF . . . . .	12
					UOC: APC, AP2, AP6, AP8,	
20	PAOZZ	5305-00-071-2069	80204	B1821BH050C150N	SCREW, CAP, HEXAGON H . . . . .	2
					UOC: AP8,	
20	PAOZZ	5305-00-267-8956	96906	MS90727-12	SCREW, CAP, HEXAGON H . . . . .	2
					UOC: APC,	
21	PAOZZ	5310-00-809-4058	96906	MS27183-10	WASHER, FLAT . . . . .	4
					UOC: APC, AP2, AP6, AP8,	
22	PAOZZ	2510-01-335-9886	19207	12369701	BLOCK, RETAINING, PIN . . . . .	1
					UOC: APC, AP2, AP6, AP8,	

**SECTION II**

**TM 9-2350-277-24P**

(1) ITEM NO	(2) SMR	(3) NSN	(4) CAGE	(5) PART NUMBER	(6) DESCRIPTION AND USABLE ON CODE (UOC)	(7) QTY
23	PAOZZ	5310-00-903-8282	96906	MS21083N4	NUT, SELF-LOCKING, HE..... UOC:APC, AP8,	2
24	PAOZZ	5365-00-852-9685	19207	8756883	SPACER, RING..... UOC:APC, AP2, AP6, AP8,	2
25	PAOZZ	5340-00-209-9281	19207	8341563	BUMPER, NONMETALLIC..... UOC:APC, AP2, AP6, AP8,	1
26	PAOZZ	5310-00-951-7209	96906	MS27183-22	WASHER, FLAT..... UOC:APC, AP2, AP6, AP8,	1

END OF FIGURE



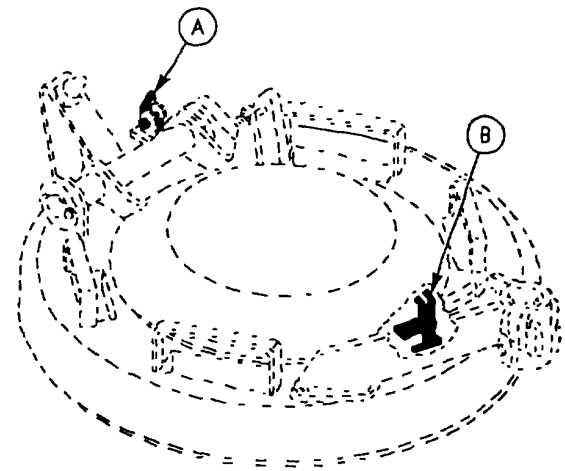
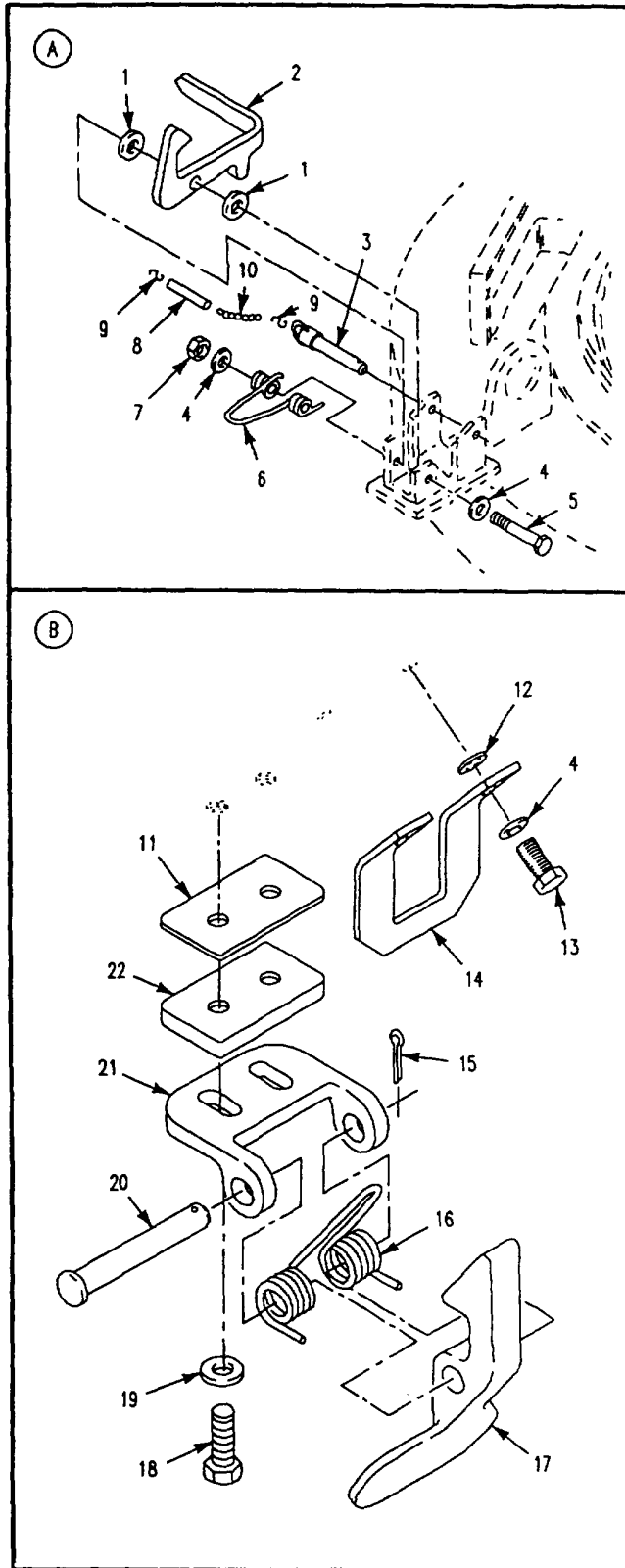

Figure 211. Commander's Cupola and Cover Latches  
(M1059A3, M1064A3, M113A3, M58)

## SECTION II

TM 9-2350-277-24P  
C02

(1) ITEM NO	(2) SMR	(3) NSN	(4) CAGE	(5) PART NUMBER	(6) DESCRIPTION AND USABLE ON CODE (UOC)	(7) QTY
					GROUP 1801 BODY, CAB, HOOD AND HULL ASSEMBLIES CONTINUED FIG. 211 COMMANDER'S CUPOLA AND COVER LATCHES (M113A3,M1059A3,M1064A3,M58)	
1	PAOZZ	5365-00-933-6946	19207	8756884	SPACER, COVER HINGED.....	2
					UOC:APC,AP2,AP6,AP8,	
2	PAOZZ	5340-00-679-8050	19207	10861561	HOOK, SUPPORT.....	1
					UOC:APC,AP2,AP6,AP8,	
3	PAOZZ	5315-01-266-6508	96906	MS17985C829	PIN, QUICK RELEASE.....	1
					UOC:APC,AP2,AP6,AP8,	
4	PAOZZ	5310-00-809-4061	45152	110380A	WASHER, FLAT.....	4
					UOC:APC,AP2,AP6,AP8,	
5	PAOZZ	5305-00-781-3927	80204	B1821BH038C350N	SCREW, CAP, HEXAGON H.....	1
					UOC:APC,AP2,AP6,AP8,	
6	PAOZZ	5360-00-321-6184	19207	8341554	SPRING, HELICAL, TORS.....	1
					UOC:APC,AP2,AP6,AP8,	
7	PAOZZ	5310-00-087-4652	81349	M45913/1-6CG5C	NUT, SELF-LOCKING, HE.....	1
					UOC:APC,AP2,AP6,AP8,	
8	PAOZZ	4720-00-177-7877	19207	10863423	TUBING, NONMETALLIC.....	1
					UOC:APC,AP2,AP6,AP8,	
9	PAOZZ	4030-00-270-5436	96906	MS87006-3	HOOK, CHAIN, S.....	2
					UOC:APC,AP2,AP6,AP8,	
10	MOOZZ		19207	12268728-1	CHAIN, WELDLESS MAKE FROM CHAIN, 16004, C43974.....	1
					UOC:APC,AP8,	
10	MOOZZ		19207	12269100-1	CHAIN, WELDLESS MAKE FROM CHAIN, 16004, C43974.....	1
					UOC:AP2,	
10	MOOZZ		19207	12349624-1	CHAIN, WELDLESS MAKE FROM CHAIN, 16004, C43974.....	1
					UOC:AP6,	
11	PAOZZ	5365-00-136-2165	19207	11633148-2	SPACER, PLATE.....	V
					UOC:APC,AP2,AP6,AP8,	
12	PAOZZ	5310-00-595-7237	80205	MS35333-42	WASHER, LOCK.....	2
					UOC:APC,AP2,AP6,AP8,	
13	PAOZZ	5305-00-942-2196	80204	B1821BH038C100D	SCREW, CAP, HEXAGON H.....	2
					UOC:APC,AP2,AP6,	
13	PAOZZ	5305-00-068-0510	80204	B1821BH038C100N	SCREW, CAP, HEXAGON H.....	2
					UOC:AP8,	
14	PAOZZ	5340-00-753-3642	19207	10875322	STRIKE, CATCH.....	1
					UOC:APC,AP2,AP6,AP8,	
15	PAOZZ	5315-00-842-3044	80205	MS24665-283	PIN, COTTER.....	1
					UOC:APC,AP2,AP6,AP8,	
16	PAOZZ	5360-00-715-9282	19207	10875320	SPRING, HELICAL, TORS.....	1
					UOC:APC,AP2,AP6,AP8,	
17	PAOZZ	5340-00-971-1557	19207	10875318	CATCH, ELBOW.....	1
					UOC:APC,AP2,AP6,AP8,	
18	PAOZZ	5305-00-725-2317	80204	B1821BH038C150N	SCREW, CAP, HEXAGON H.....	2
					UOC:APC,AP2,AP6,AP8,	
19	PAOZZ	5310-00-080-6004	96906	MS27183-14	WASHER, FLAT.....	2
					UOC:APC,AP6,AP8,	
20	PAOZZ	5315-00-988-7417	96906	MS20392-7C97	PIN, STRAIGHT, HEADED.....	1
					UOC:APC,AP2,AP6,AP8,	
21	PAOZZ	3040-00-781-8550	19207	10875319	BRACKET, EYE, NONROTA.....	1
					UOC:APC,AP2,AP6,AP8,	
22	PAOZZ	5365-00-125-8755	19207	11633148-1	SPACER, PLATE.....	V
					UOC:APC,AP2,AP6,AP8,	

END OF FIGURE

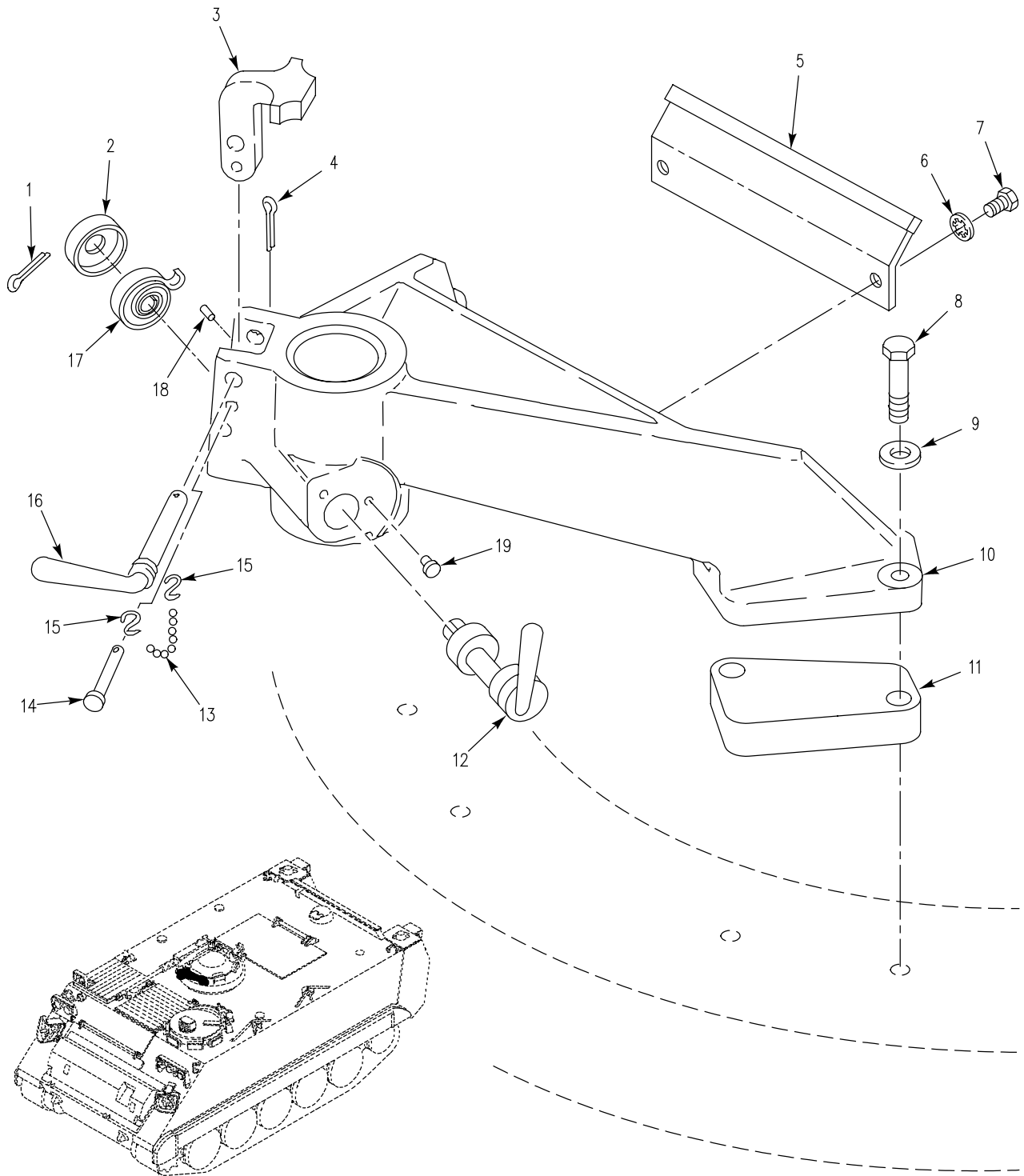

Figure 212. Commander's Hatch Machine Gun Mount  
(M113A3, M1059A3, M1064A3, M58)



SECTION II

TM 9-2350-277-24P  
C02

(1) ITEM NO	(2) SMR	(3) NSN	(4) CAGE	(5) PART NUMBER	(6) DESCRIPTION AND USABLE ON CODE (UOC)	(7) QTY
					GROUP 1801 BODY, CAB, HOOD AND HULL ASSEMBLIES CONTINUED FIG. 212 COMMANDER'S HATCH MACHINE GUN MOUNT (M113A3,M1059A3,M1064A3,M58)	
1	PAOZZ	5315-00-816-1794	24617	103374	PIN,COTTER.....	1
					UOC:APC,AP2,AP6,AP8,	
2	PAOZZ	5340-00-670-9460	19207	5265248	COVER,ACCESS.....	1
					UOC:APC,AP2,AP6,AP8,	
3	PAOZZ	2590-00-869-0420	19207	10917739	LOCK,TRAVEL,MACHINE.....	1
					UOC:APC,AP2,AP6,AP8,	
4	PAOZZ	5315-00-842-3044	80205	MS24665-283	PIN,COTTER.....	1
					UOC:APC,AP2,AP6,AP8,	
5	PAOZZ	5340-00-010-2500	19207	10890299	BRACKET,ANGLE.....	1
					UOC:APC,AP2,AP6,AP8,	
6	PAOZZ	5310-00-595-7237	80205	MS35333-42	WASHER,LOCK.....	2
					UOC:APC,AP2,AP6,AP8,	
7	PAOZZ	5305-00-942-2196	80204	B1821BH038C100D	SCREW,CAP,HEXAGON H.....	2
					UOC:APC,AP2,AP6,	
7	PAOZZ	5305-00-068-0510	80204	B1821BH038C100N	SCREW,CAP,HEXAGON H.....	2
					UOC:AP8,	
8	PAOZZ	5305-01-505-5892	80204	B1821BH062F300N	SCREW,CAP,HEXAGON H.....	4
					UOC:AP8,	
8	PAOZZ	5305-00-726-2551	96906	MS90727-164	SCREW,CAP,HEXAGON H.....	4
					UOC:APC,AP2,AP6,	
9	PAOZZ	5310-00-823-8803	96906	MS27183-21	WASHER,FLAT.....	4
					UOC:APC,AP2,AP6,AP8,	
10	PAOZZ	2590-00-933-4630	19207	10861550	SUPPORT,MOUNT,GUN,T.....	1
					UOC:APC,AP2,AP6,AP8,	
11	PAOZZ	5365-01-508-7750	19207	12408485	SPACER.....	2
					UOC:AP8,	
12	PAOZZ	5340-00-622-9666	19207	6229666	HANDLE,DOOR.....	1
					UOC:APC,AP2,AP6,AP8,	
13	MOOZZ		19207	12268728-2	CHAIN,WELDLESS MAKE FROM CHAIN, 16004, C43974.....	1
					UOC:APC,AP8,	
13	MOOZZ		19207	12349624-2	CHAIN,WELDLESS MAKE FROM CHAIN, 16004, C43974.....	1
					UOC:AP6,	
14	PAOZZ	5315-00-951-7541	96906	MS20392-5C81	PIN,STRAIGHT,HEADED.....	1
					UOC:APC,AP2,AP6,AP8,	
15	PAOZZ	4030-00-930-3154	96906	MS87006-51	HOOK,CHAIN,S.....	2
					UOC:APC,AP2,AP6,AP8,	
16	PAOZZ	1015-00-707-1646	19207	7071646	HANDLE,PINTLE LOCK.....	1
					UOC:APC,AP2,AP6,AP8,	
17	PAOZZ	5360-00-418-6829	19207	6229665	SPRING,SPIRAL,TORSI.....	1
					UOC:APC,AP2,AP6,AP8,	
18	PAOZZ	5315-00-821-1225	96906	MS16555-329	PIN,STRAIGHT,HEADLE.....	1
					UOC:APC,AP8,	
19	PAOZZ	5315-00-846-2042	96906	MS16555-360	PIN,STRAIGHT,HEADLE.....	2
					UOC:APC,AP2,AP6,AP8,	

END OF FIGURE

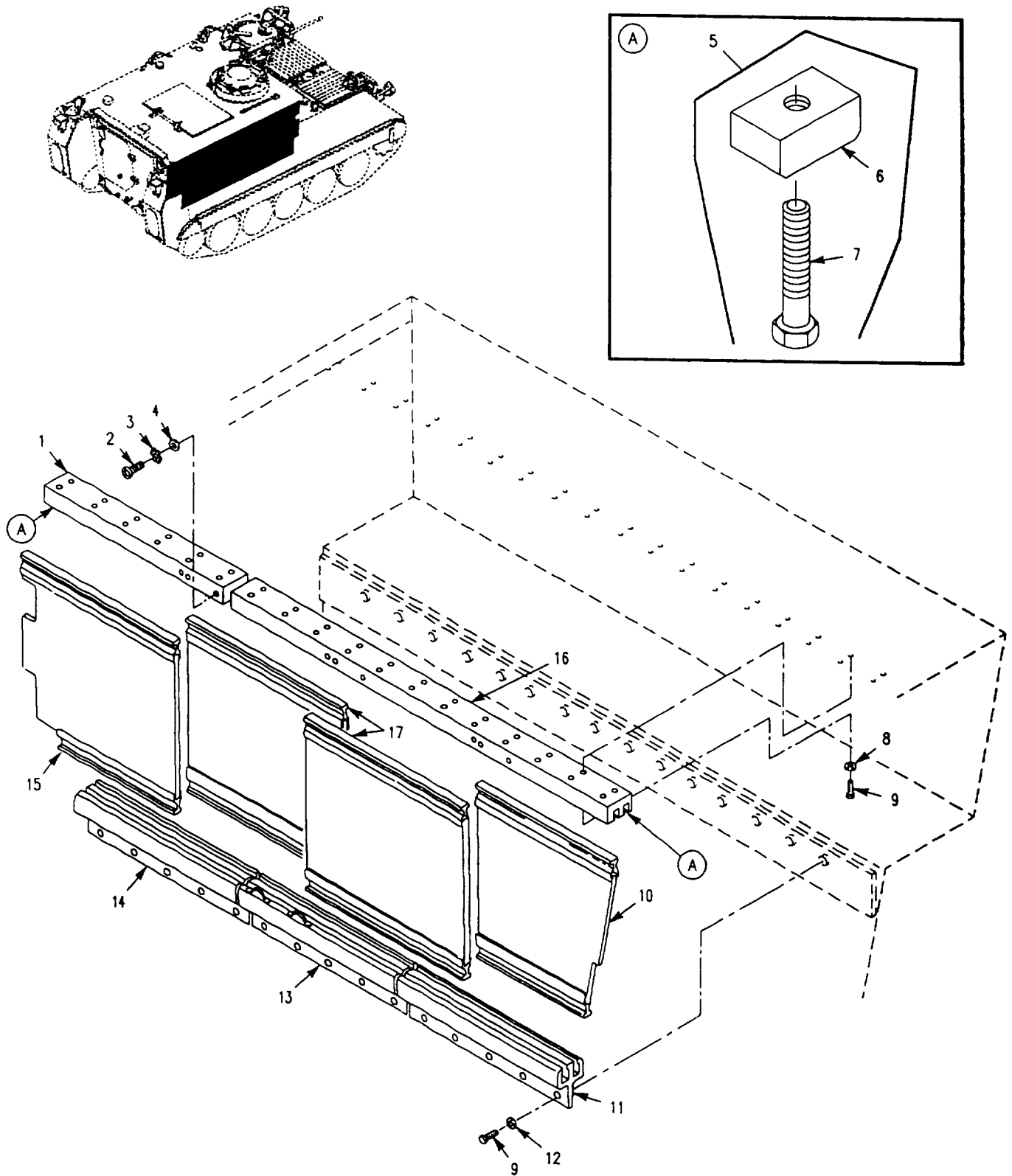

Figure 213. Spall Liner Installation, Right Side (M113A3)

SECTION II

TM 9-2350-277-24P

(1) ITEM NO	(2) SMR	(3) NSN	(4) CAGE	(5) PART NUMBER	(6) DESCRIPTION AND USABLE ON CODE (UOC)	(7) QTY
GROUP 1801 BODY, CAB, HOOD AND HULL ASSEMBLIES CONTINUED FIG. 213 SPALL LINER INSTALLATION, RIGHT SIDE (M113A3)						
1	PAOZZ	5340-01-240-7016	19207	12350080	SLIDE, DRAWER, EXTENS..... UOC:APC,	1
2	PAOZZ	5305-00-984-6210	96906	MS35206-263	SCREW, MACHINE..... UOC:APC,	9
3	PAOZZ	5310-00-080-9786	96906	MS45904-60	WASHER, LOCK..... UOC:APC,	9
4	PAOZZ	5310-00-014-5850	96906	MS27183-42	WASHER, FLAT..... UOC:APC,	9
5	PAOOO	2510-01-324-2789	19207	12369606	STOP ASSEMBLY, SPALL..... UOC:APC,	3
6	PAOZZ	2510-01-322-6838	19207	12358790	.STOP, ROD..... UOC:APC,	1
7	PAOZZ	5305-00-821-3869	80204	B1821BH038C175N	.SCREW, CAP, HEXAGON H..... UOC:APC,	1
8	PAOZZ	5310-00-728-9957	19200	10910174-22	WASHER, FLAT..... UOC:APC,	36
9	PAOZZ	5305-00-688-2111	80204	B1821BH038C138N	SCREW, CAP, HEXAGON H..... UOC:APC,	51
10	PAOZZ	2510-01-245-2443	19207	12349922-2	SHIELD, SPALL..... UOC:APC,	1
11	PBOZZ	2510-01-259-0256	19207	12349897-5	TRACK, SPALL LINER..... UOC:APC,	1
12	PAOZZ	5310-00-987-1294	19200	10910174-16	WASHER, FLAT..... UOC:APC,	15
13	PAOZZ	2510-01-243-0615	19207	12349897-2	FRAME SECTION, STRUC..... UOC:APC,	1
14	PBOZZ	2510-01-247-2975	19207	12349897-1	TRACK, SPALL LINER..... UOC:APC,	1
15	PAOZZ	2510-01-240-7014	19207	12349924	SHIELD, SPALL..... UOC:APC,	1
16	PAOZZ	2510-01-240-7012	19207	12349896	FRAME SECTION, STRUC..... UOC:APC,	1
17	PAOZZ	2510-01-240-7013	19207	12349923	SHIELD, SPALL..... UOC:APC,	2

END OF FIGURE



SECTION II

TM 9-2350-277-24P

(1) ITEM NO	(2) SMR	(3) NSN	(4) CAGE	(5) PART NUMBER	(6) DESCRIPTION AND USABLE ON CODE (UOC)	(7) QTY
					GROUP 1801 BODY, CAB, HOOD AND HULL ASSEMBLIES CONTINUED FIG. 214 SPALL LINER INSTALLATION, LEFT SIDE (M113A3)	
1	PAOOO	2510-01-324-2789	19207	12369606	STOP ASSEMBLY, SPALL..... UOC:APC,	2
2	PAOZZ	2510-01-322-6838	19207	12358790	.STOP, ROD..... UOC:APC,	1
3	PAOZZ	5305-00-821-3869	80204	B1821BH038C175N	.SCREW, CAP, HEXAGON H..... UOC:APC,	1
4	PAOZZ	5310-00-014-5850	96906	MS27183-42	WASHER, FLAT..... UOC:APC,	9
5	PAOZZ	5310-00-080-9786	96906	MS45904-60	WASHER, LOCK..... UOC:APC,	9
6	PAOZZ	5305-00-984-6210	96906	MS35206-263	SCREW, MACHINE..... UOC:APC,	9
7	PAOZZ	5340-01-240-7016	19207	12350080	SLIDE, DRAWER, EXTENS..... UOC:APC,	1
8	PBOZZ	2510-01-247-2975	19207	12349897-1	TRACK, SPALL LINER..... UOC:APC,	1
9	PAOZZ	2510-01-241-9145	19207	12349897-3	TRACK, SPALL LINER..... UOC:APC,	1
10	PAOZZ	2510-01-241-9146	19207	12349897-4	TRACK, SPALL LINER..... UOC:APC,	1
11	PAOZZ	5305-00-688-2111	80204	B1821BH038C138N	SCREW, CAP, HEXAGON H..... UOC:APC,	53
12	PAOZZ	5310-00-987-1294	19200	10910174-16	WASHER, FLAT..... UOC:APC,	17
13	PBOZZ	2510-01-259-0255	19207	12350099-3	TRACK, LOWER..... UOC:APC,	1
14	PAOZZ	5310-00-728-9957	19200	10910174-22	WASHER, FLAT..... UOC:APC,	36
15	PBOZZ	2510-01-240-7012	19207	12349896	FRAME SECTION, STRUC..... UOC:APC,	1
16	PAOZZ	2510-01-240-7013	19207	12349923	SHIELD, SPALL..... UOC:APC,	3
17	PAOZZ	2510-01-245-2422	19207	12349922-1	SHIELD, SPALL LINER..... UOC:APC,	1

END OF FIGURE

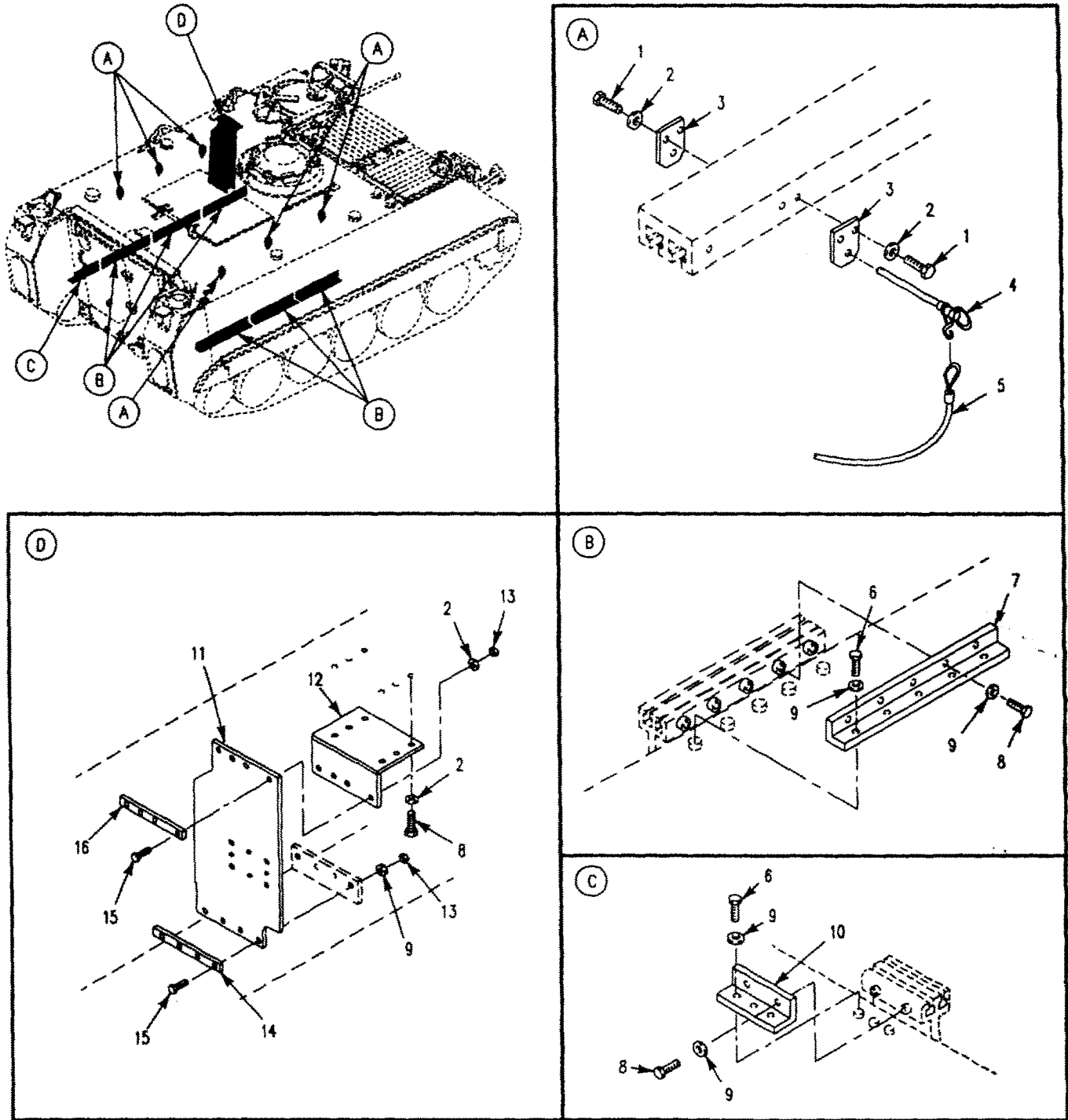

Figure 215. Spall Liner Brackets and Mounting Hardware (M113A3)

SECTION II

TM 9-2350-277-24P

(1) ITEM NO	(2) SMR	(3) NSN	(4) CAGE	(5) PART NUMBER	(6) DESCRIPTION AND USABLE ON CODE (UOC)	(7) QTY
GROUP 1801 BODY, CAB, HOOD AND HULL ASSEMBLIES CONTINUED FIG. 215 SPALL LINER BRACKETS AND MOUNTING HARDWARE (M113A3)						
1	PAOZZ	5305-00-543-4372	80204	B1821BH038C075N	SCREW, CAP, HEXAGON H..... UOC:APC,	24
2	PAOZZ	5310-00-728-9957	19200	10910174-22	WASHER, FLAT..... UOC:APC,	46
3	PAOZZ	5340-01-322-6702	19207	12358776	PLATE, MOUNTING FLAT..... UOC:APC,	12
4	PAOZZ	5315-01-253-5989	96906	MS17990-649	PIN, QUICK RELEASE..... UOC:APC,	6
5	PAOZZ	4010-00-409-7986	18876	9176178-5	LANYARD, PIN..... UOC:APC,	6
6	PAOZZ	5305-00-725-2317	80204	B1821BH038C150N	SCREW, CAP, HEXAGON H..... UOC:APC,	33
7	PAOZZ	5340-01-240-7011	19207	12349895	BRACKET, ANGLE..... UOC:APC,	6
8	PAOZZ	5305-00-688-2111	80204	B1821BH038C138N	SCREW, CAP, HEXAGON H..... UOC:APC,	42
9	PAOZZ	5310-00-987-1294	19200	10910174-16	WASHER, FLAT..... UOC:APC,	50
10	PAOZZ	5340-01-265-6705	19207	12349925-1	BRACKET, ANGLE..... UOC:APC,	1
11	PAOZZ	2540-01-339-2333	19207	12349886-1	ARMOR, SUPPLEMENTAL,..... UOC:APC,	1
12	PAOZZ	5340-01-240-7020	19207	12354620	BRACKET, SPALL LINER..... UOC:APC,	1
13	PAOZZ	5310-00-087-4652	96906	MS51922-17	NUT, SELF-LOCKING, HE..... UOC:APC,	8
14	PAOZZ	5340-01-240-7018	19207	12354591	PLATE, BACKING, SPALL..... UOC:APC,	1
15	PAOZZ	5305-00-638-8920	80204	B1821BH038C225N	SCREW, CAP, HEXAGON H..... UOC:APC,	8
16	PAOZZ	5340-01-240-7019	19207	12354595	PLATE, BACKING, SPALL..... UOC:APC,	1

END OF FIGURE

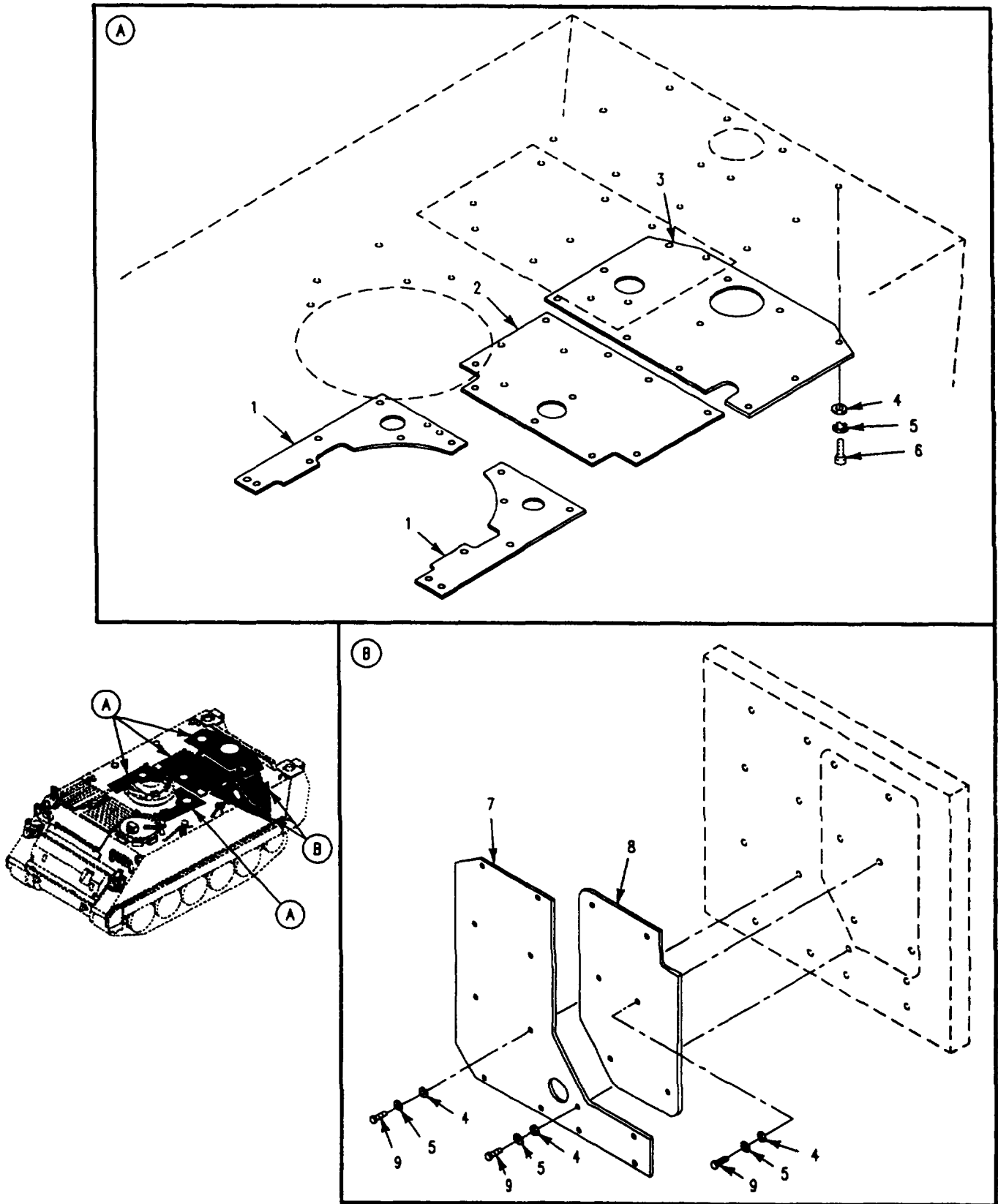

Figure 216. Floor Plate and Ramp Door Supplemental Armor (M113A3)



**SECTION II**

**TM 9-2350-277-24P**

(1) ITEM NO	(2) SMR	(3) NSN	(4) CAGE	(5) PART NUMBER	(6) DESCRIPTION AND USABLE ON CODE (UOC)	(7) QTY
					GROUP 1801 BODY, CAB, HOOD AND HULL ASSEMBLIES CONTINUED FIG. 216 FLOOR PLATE AND RAMP DOOR SUPPLEMENTAL ARMOR (M113A3)	
1	PAOZZ	2540-01-240-7008	19207	12349889	ARMOR, SUPPLEMENTAL, ..... UOC:APC,	2
2	PAOZZ	2540-01-240-7010	19207	12349891	ARMOR, SUPPLEMENTAL, ..... UOC:APC,	1
3	PAOZZ	2540-01-240-7006	19207	12349887	ARMOR, SUPPLEMENTAL, ..... UOC:APC,	1
4	PAOZZ	5310-00-987-1294	19200	10910174-16	WASHER, FLAT..... UOC:APC,	57
5	PAOZZ	5310-00-061-1258	96906	MS45904-76	WASHER, LOCK..... UOC:APC,	53
6	PAOZZ	5305-00-984-5692	96906	MS35206-312	SCREW, MACHINE..... UOC:APC,	35
7	PAOZZ	2540-01-240-7009	19207	12349890	ARMOR, SUPPLEMENTAL, ..... UOC:APC,	1
8	PAOZZ	2540-01-240-7007	19207	12349888	ARMOR, SUPPLEMENTAL, ..... UOC:APC,	1
9	PAOZZ	5305-00-688-2111	80204	B1821BH038C138N	SCREW, CAP, HEXAGON H..... UOC:APC,	20

END OF FIGURE

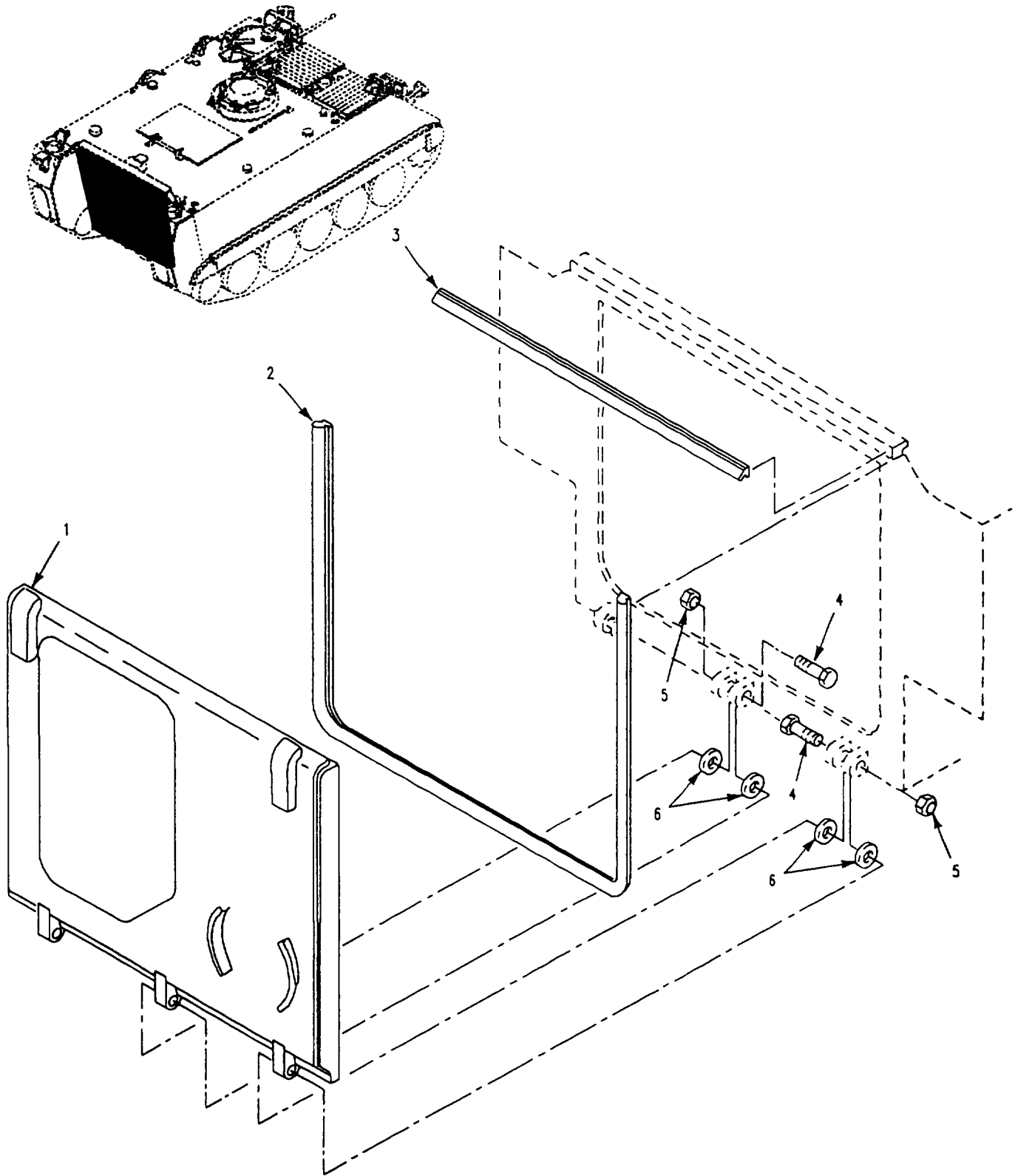

Figure 217. Ramp Assembly and Mounting Hardware (M113A3)

SECTION II

TM 9-2350-277-24P  
C02

(1) ITEM NO	(2) SMR	(3) NSN	(4) CAGE	(5) PART NUMBER	(6) DESCRIPTION AND USABLE ON CODE (UOC)	(7) QTY
					GROUP 1801 BODY, CAB, HOOD AND HULL ASSEMBLIES CONTINUED FIG. 217 RAMP ASSEMBLY AND MOUNTING HARDWARE (M113A3)	
1	PADDD	2590-01-239-1644	19207	12350186	RAMP,ASSEMBLY SEE FIGS. 178, 219 AND 241.....	1
2	PAOZZ	5330-00-715-3869	19207	10874857	UOC:APC, SEAL, NONMETALLIC SP.....	1
3	PAOZZ	5330-00-715-3868	19207	10874856	UOC:APC, SEAL, NONMETALLIC SP.....	1
4	PAFZZ	5305-01-507-1723	80204	B1821BH100C650N	UOC:APC, SCREW, CAP, HEXAGON H.....	3
5	PADZZ	5310-00-811-1377	81349	M45913/1-16CG5C	UOC:APC, NUT, SELF-LOCKING, HE.....	3
6	PADZZ	5310-00-832-5768	19207	876338-1	UOC:APC, WASHER, FLAT.....	6

END OF FIGURE

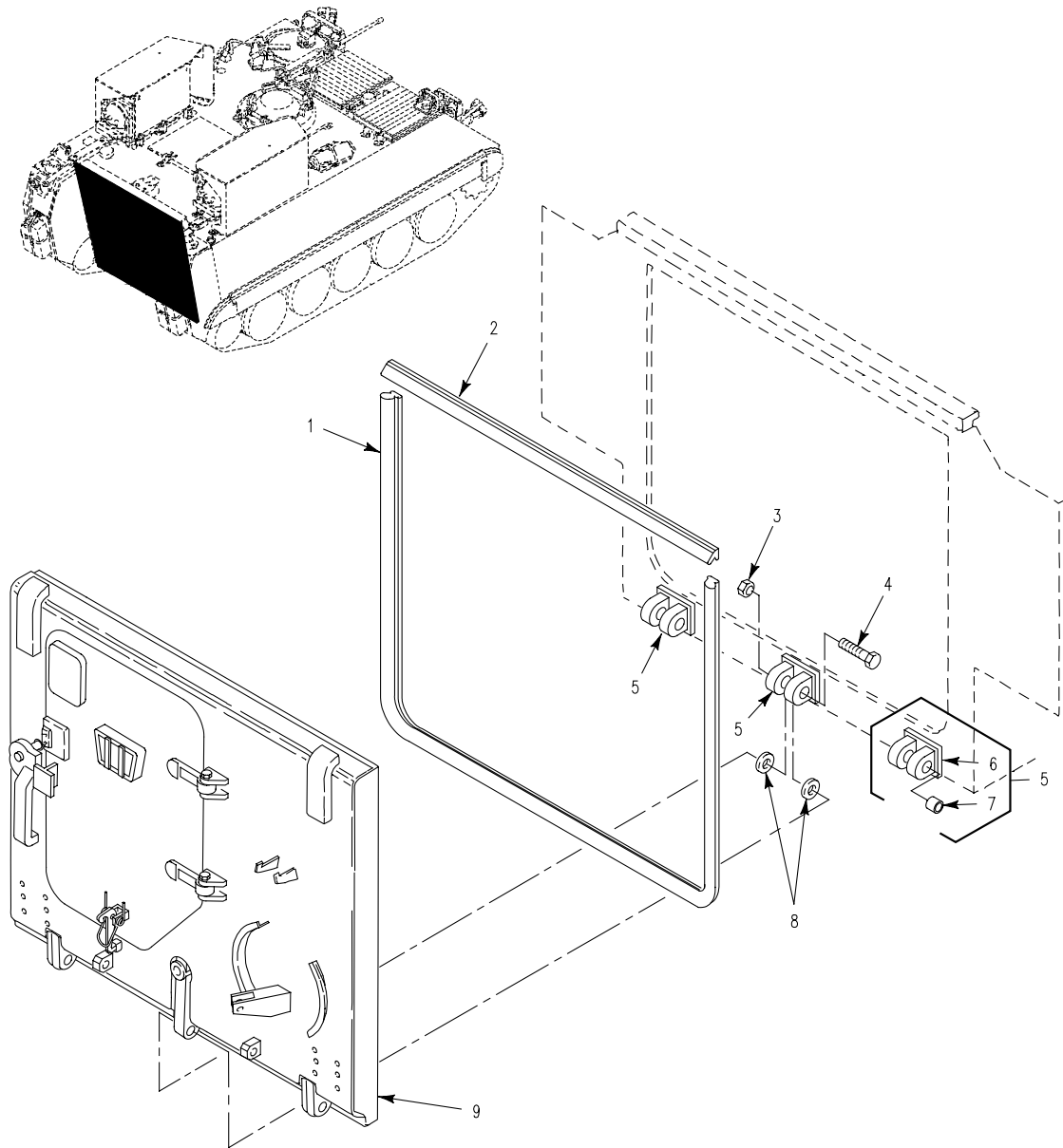

Figure 218. Ramp Assembly and Mounting Hardware  
(M1059A3, M1064A3, M58)

SECTION II

TM 9-2350-277-24P  
C01

(1) ITEM NO	(2) SMR	(3) NSN	(4) CAGE	(5) PART NUMBER	(6) DESCRIPTION AND USABLE ON CODE (UOC)	(7) QTY
					GROUP 1801 BODY, CAB, HOOD AND HULL ASSEMBLIES CONTINUED FIG. 218 RAMP ASSEMBLY AND MOUNTING HARDWARE (M1059A3, M1064A3, M58)	
1	PAOZZ	5330-00-715-3869	19207	10874857	SEAL, NONMETALLIC SP..... UOC:AP2, AP6, AP8,	1
2	PAOZZ	5330-00-715-3868	19207	10874856	SEAL, NONMETALLIC SP..... UOC:AP2, AP6, AP8,	1
3	PAOZZ	5310-00-811-1377	81349	M45913/1-16CG5C	NUT, SELF-LOCKING, HE..... UOC:AP2, AP6, AP8,	3
4	PAOZZ	5305-01-507-1723	80204	B1821BH100C650N	SCREW, CAP, HEXAGON H..... UOC:AP2, AP6, AP8,	3
5	PADZZ	2510-00-781-8522	19207	10886398	HINGE ASSEMBLY, RAMP..... UOC:AP2, AP6, AP8,	3
6	XADZZ		19207	10886398-1	.HINGE..... UOC:AP2, AP6, AP8,	1
7	PADZZ	3120-00-025-7746	19207	11677923-1	.BUSHING, SLEEVE..... UOC:AP2, AP6, AP8,	2
8	PAOZZ	5310-00-832-5768	19207	876338-1	WASHER, FLAT..... UOC:AP2, AP6, AP8,	6
9	PADDD	2510-01-070-9505	19207	12268832	DOOR, HATCH, VEHICLE SEE FIG. 220.... UOC:AP2, AP6,	1
9	PADDD	2510-01-165-4545	19207	12306705	RAMP ASSEMBLY..... UOC:AP8,	1

END OF FIGURE

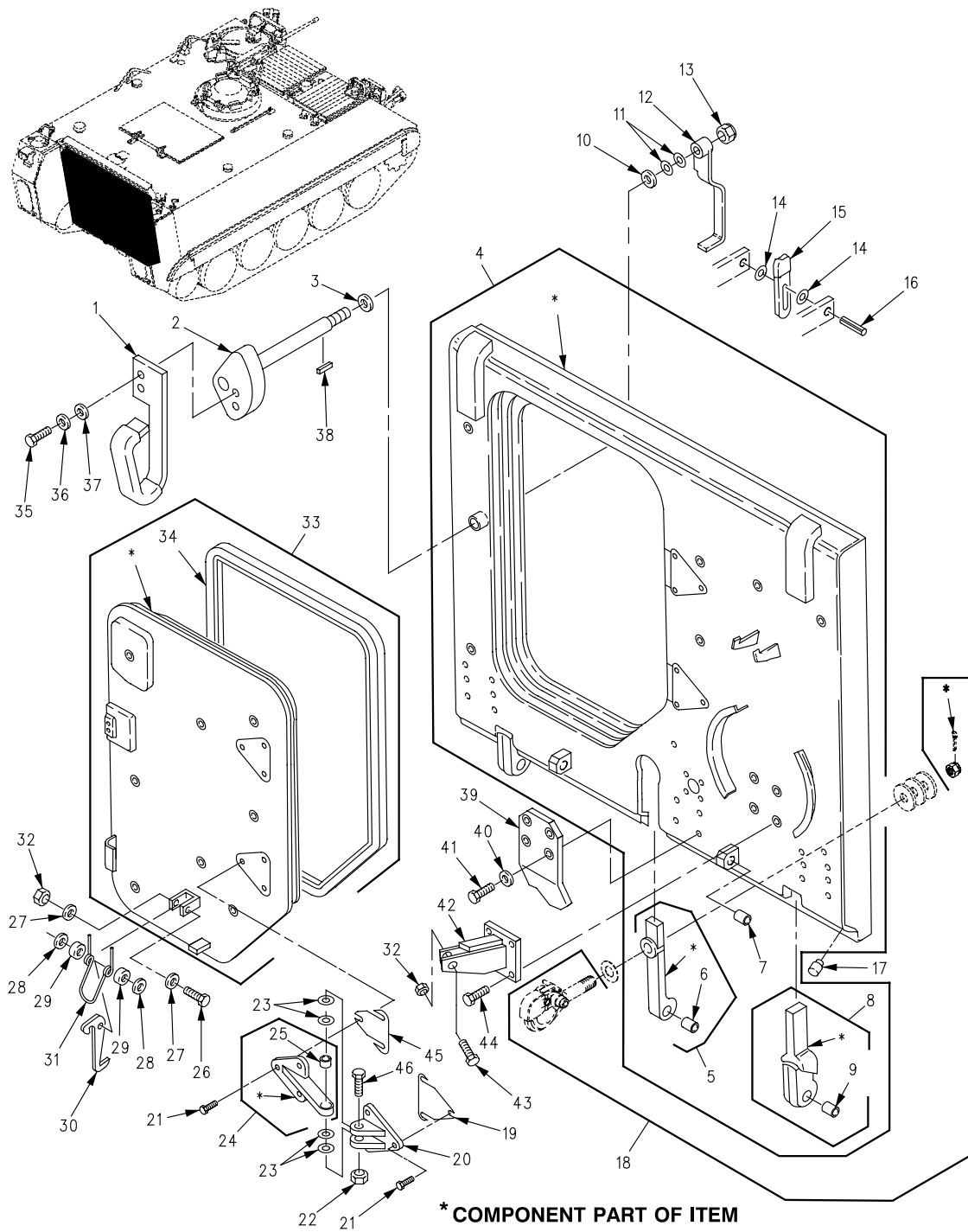

Figure 219. Ramp Door and Access Door Assembly (M113A3)

## SECTION II

TM 9-2350-277-24P  
C02

(1) ITEM NO	(2) SMR	(3) NSN	(4) CAGE	(5) PART NUMBER	(6) DESCRIPTION AND USABLE ON CODE (UOC)	(7) QTY
					GROUP 1801 BODY, CAB, HOOD AND HULL ASSEMBLIES CONTINUED FIG. 219 RAMP DOOR AND ACCESS DOOR ASSEMBLY (M113A3)	
1	PAOZZ	2540-01-518-0468	19207	12382162	HANDLE, DOOR, VEHICUL..... UOC:APC,	1
2	PAOZZ	3040-01-263-6473	19207	12354942	CAM, CONTROL..... UOC:APC,	1
3	PCOZZ	5331-00-579-8156	97907	9180338	O-RING..... UOC:APC,	1
4	XADDD		19207	12350212	RAMP WELDMENT..... UOC:APC,	1
5	PADDD	5340-01-246-8279	19207	12350230	.HINGE, RAMP, CENTER..... UOC:APC,	1
6	PADZZ	3120-00-036-0304	19207	11677923-2	.BUSHING, SLEEVE..... UOC:APC,	1
7	PADZZ	3120-00-115-1309	19207	10865813	.BUSHING, SLEEVE..... UOC:APC,	2
8	PBDZZ	5340-01-239-4881	19207	12350231	.LEAF, STRAP HINGE..... UOC:APC,	2
9	PADZZ	3120-00-036-0304	19207	11677923-2	.BUSHING, SLEEVE..... UOC:APC,	1
10	PAOZZ	5310-01-263-0854	19207	12354884	WASHER, FLAT..... UOC:APC,	1
11	PAOZZ	5310-00-167-0843	88044	AN960-1416L	WASHER, FLAT..... UOC:APC,	18
12	PAOZZ	2540-00-679-8046	19207	8763385	HANDLE, DOOR, VEHICUL..... UOC:APC,	1
13	PAOZZ	5310-00-067-6356	81349	M45913/2-12CG5C	NUT, SELF-LOCKING, HE..... UOC:APC,	1
14	PAOZZ	5310-00-827-0594	77447	754W	WASHER, SPRING TENSI..... UOC:APC,	2
15	PAOZZ	2510-00-993-4714	19207	8763387	RELEASE, RAMP ASSEMB..... UOC:APC,	1
16	XDOZZ	5315-01-208-6887	96906	MS171715	PIN, SPRING..... UOC:APC,	1
17	XDOZZ	4730-00-187-4202	81348	WW-P-471AASBCC	PLUG, PIPE..... UOC:APC,	3
18	PAOZZ	2540-00-078-6633	58536	AA52550-1	PINTLE ASSEMBLY, TOW SEE FIG. 178...	1
19	PAOZZ	5365-01-263-2803	19207	12354853	SPACER, PLATE..... UOC:APC,	2
20	PAOZZ	2510-01-239-1953	19207	12350170	HING, DOOR, VIHICULA..... UOC:APC,	2
21	PAOZZ	5305-00-724-7220	80204	B1821BH063C150N	SCREW, CAP, HEXAGON H..... UOC:APC,	12
22	PAFZZ	5310-00-225-6992	81349	M45913/1-14CG5C	NUT, SELF-LOCKING, HE..... UOC:APC,	2
23	PAFZZ	5365-00-162-6058	80064	2623103-2	SHIM..... UOC:APC,	4
24	PAFFF	2510-01-239-1954	19207	12350185	HINGE, DOOR, VEHICULA..... UOC:APC,	2
25	PAFZZ	3120-00-425-6467	96906	MS17795-128	.BEARING, SLEEVE..... UOC:APC,	2
26	PAOZZ	5305-00-543-2866	80204	B1821BH038C250N	SCREW, CAP, HEXAGON H..... UOC:APC,	1
27	PAOZZ	5310-00-809-4061	45152	110380A	WASHER, FLAT..... UOC:APC,	2
28	PAOZZ	5310-00-708-7826	19207	10861259	WASHER, FLAT..... UOC:APC,	2
29	PAOZZ	5365-00-933-6946	19207	8756884	SPACER, COVER HINGED..... UOC:APC,	2

SECTION II

TM 9-2350-277-24P  
C02

(1) ITEM NO	(2) SMR	(3) NSN	(4) CAGE	(5) PART NUMBER	(6) DESCRIPTION AND USABLE ON CODE (UOC)	(7) QTY
30	PAOZZ	5340-00-999-2001	19207	10874799	LEVER, LOCK-RELEASE..... UOC:APC,	1
31	PAOZZ	5360-00-321-6184	19207	8341554	SPRING, HELICAL, TORS..... UOC:APC,	1
32	PAOZZ	5310-00-087-4652	81349	M45913/1-6CG5C	NUT, SELF-LOCKING, HE..... UOC:APC,	2
33	PAFFD	2510-01-239-4986	19207	12350210	DOOR, HATCH, VEHICLE..... UOC:APC,	1
34	PAOZZ	5330-00-679-9208	19207	8756506	. SEAL, NONMETALLIC SP..... UOC:APC,	1
35	PAOZZ	5305-00-068-0510	80204	B1821BH038C100N	SCREW, CAP, HEXAGON H..... UOC:APC,	2
36	PAOZZ	5310-00-080-6004	96906	MS27183-14	WASHER, FLAT..... UOC:APC,	2
37	PAOZZ	5310-00-595-7237	80205	MS35333-42	WASHER, LOCK..... UOC:APC,	2
38	PAOZZ	5315-00-616-5524	80205	MS35756-10	KEY, WOODRUFF..... UOC:APC,	1
39	PFOZZ	5340-01-162-7040	19207	11661112	BRACKET, ANGLE..... UOC:APC,	1
40	PAOZZ	5310-00-809-5998	96906	MS27183-18	WASHER, FLAT..... UOC:APC,	4
41	PAOZZ	5305-00-071-2067	80204	B1821BH050C125N	SCREW, CAP, HEXAGON H..... UOC:APC,	4
42	PAOZZ	5340-01-239-1645	19207	12350193	BRACKET, MOUNTING..... UOC:APC,	1
43	PAOZZ	5305-00-269-3218	80205	MS90725-68	SCREW, CAP, HEXAGON H..... UOC:APC,	1
44	PAOZZ	5305-00-942-2196	80204	B1821BH038C100D	SCREW, CAP, HEXAGON H..... UOC:APC,	4
45	PAOZZ	5365-01-263-4355	19207	12354852	SPACER, PLATE..... UOC:APC,	2
46	PAOZZ	5305-00-939-9207	80205	MS90725-216	SCREW, CAP, HEXAGON H..... UOC:APC,	2

END OF FIGURE





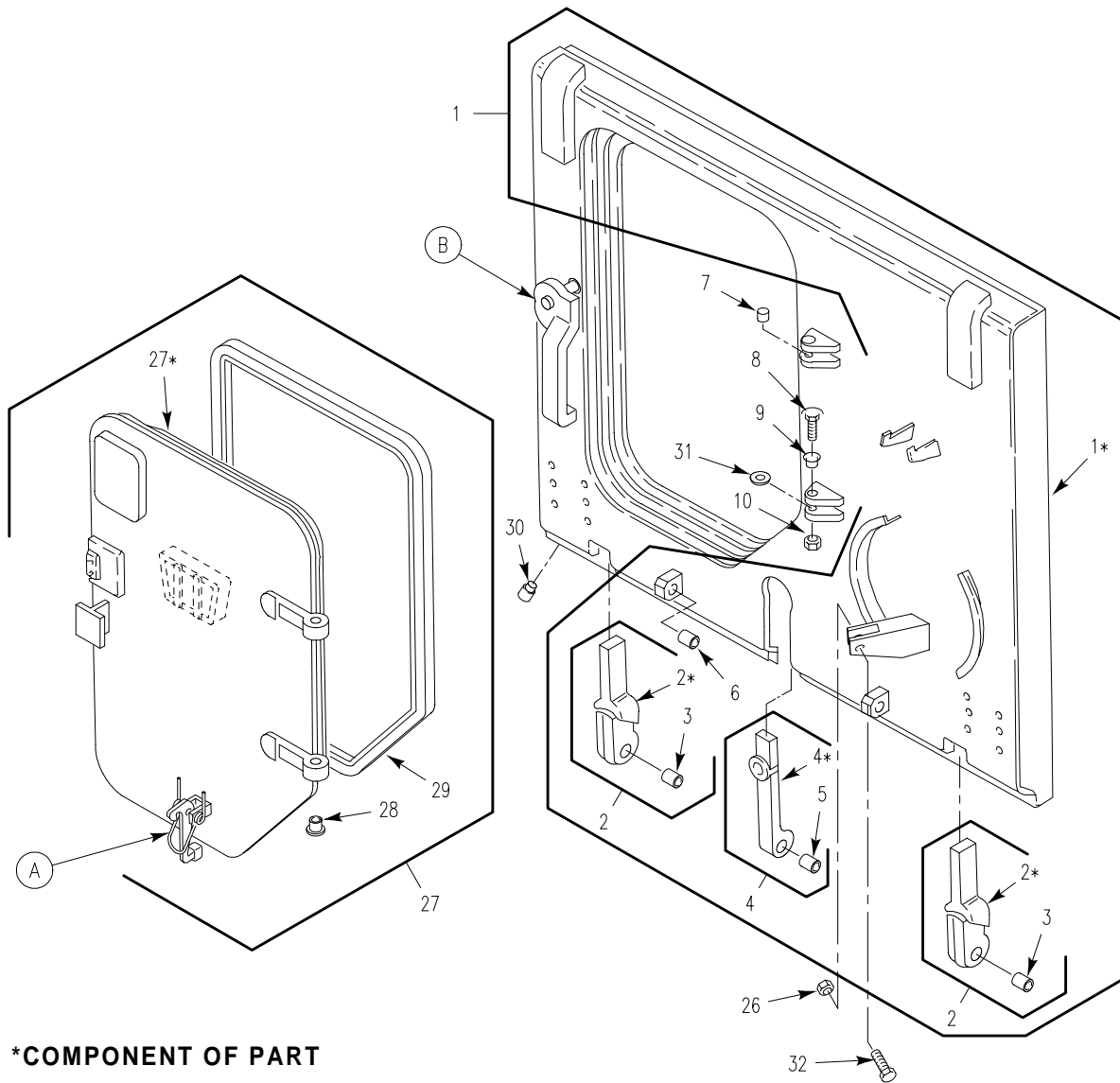

**\*COMPONENT OF PART**

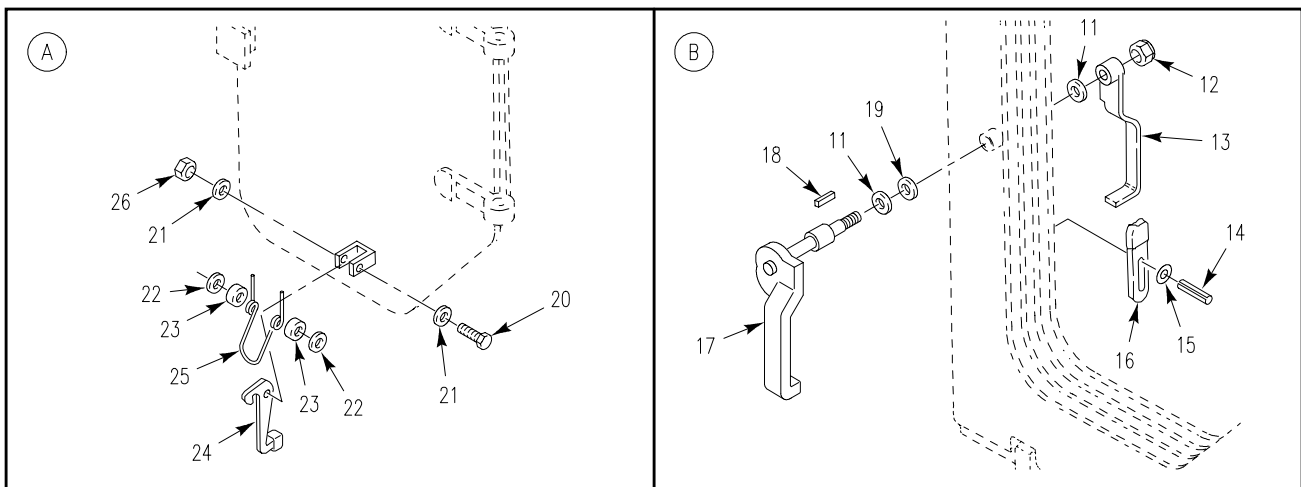

Figure 220. Ramp Door and Access Door Assembly  
(M1059A3, M1064A3, M58)

SECTION II

TM 9-2350-277-24P

(1) ITEM NO	(2) SMR	(3) NSN	(4) CAGE	(5) PART NUMBER	(6) DESCRIPTION AND USABLE ON CODE (UOC)	(7) QTY
					GROUP 1801 BODY, CAB, HOOD AND HULL ASSEMBLIES CONTINUED FIG. 220 RAMP DOOR AND ACCESS DOOR ASSEMBLY (M1059A3, M1064A3, M58)	
1	XADDD		19207	10861445	RAMP WELDMENT..... UOC:AP2, AP6,	1
1	XADDD		19207	12311843	RAMP WELDMENT..... UOC:AP8,	1
2	PADDZ	5340-01-239-4881	19207	12350231	. LEAF, STRAP HINGE..... UOC:AP2, AP6,	2
2	PADDZ	2510-01-387-8531	19207	8756407	.HINGE, BUTT..... UOC:AP8,	2
3	PADZZ	3120-00-036-0304	19207	11677923-2	. . BUSHING, SLEEVE..... UOC:AP2, AP6, AP8,	2
4	PADDZ	2510-01-387-8520	19207	10875214	.HINGE, BUTT..... UOC:AP8,	1
4	PADDD	5340-01-246-8279	19207	12350230	.HINGE, RAMP, CENTER..... UOC:AP2, AP6,	1
5	PADZZ	3120-00-036-0304	19207	11677923-2	. . BUSHING, SLEEVE..... UOC:AP2, AP6, AP8,	1
6	PAFZZ	3120-00-115-1309	19207	10865813	. BUSHING, SLEEVE..... UOC:AP2, AP6, AP8,	2
7	PAFZZ	3120-00-901-2943	19207	10932459	BUSHING, SLEEVE..... UOC:AP2, AP6, AP8,	2
8	PAOZZ	5305-00-726-2567	80204	B1821BH063F500N	SCREW, CAP, HEXAGON H..... UOC:AP2, AP6, AP8,	2
9	PAFZZ	3120-00-045-4247	19207	10949728	BUSHING, SLEEVE..... UOC:AP2, AP6, AP8,	2
10	PAOZZ	5310-00-982-6809	80205	MS21044N10	NUT, SELF-LOCKING, HE..... UOC:AP2, AP6, AP8,	2
11	PAOZZ	5310-00-167-0843	88044	AN960-1416L	WASHER, FLAT..... UOC:AP2, AP6, AP8,	18
13	PAOZZ	2540-00-679-8046	19207	8763385	HANDLE, DOOR, VEHICUL..... UOC:AP2, AP6, AP8,	1
14	PAOZZ	5315-01-208-6887	96906	MS171715	PIN, SPRING..... UOC:AP2, AP6, AP8,	1
15	PAOZZ	5310-00-827-0594	77447	754W	WASHER, SPRING TENSI..... UOC:AP2, AP6, AP8,	2
16	PAOZZ	2510-00-993-4714	19207	8763387	RELEASE, RAMP ASSEMB..... UOC:AP2, AP6, AP8,	1
17	PAOZZ	2540-01-070-9579	19207	12268829	HANDLE, DOOR..... UOC:AP2, AP6, AP8,	1
18	PAOZZ	5315-00-616-5524	80205	MS35756-10	KEY, WOODRUFF..... UOC:AP2, AP6, AP8,	1
19	PAOZZ	5331-00-579-8156	96906	MS28775-212	O-RING..... UOC:AP2, AP6, AP8,	1
20	PAOZZ	5305-00-781-3927	80204	B1821BH038C350N	SCREW, CAP, HEXAGON H..... UOC:AP2, AP6, AP8,	1
21	PAOZZ	5310-00-809-4061	96906	MS27183-15	WASHER, FLAT..... UOC:AP2, AP6, AP8,	2
22	PAOZZ	5365-00-933-6946	19207	8756884	SPACER, COVER HINGED..... UOC:AP2, AP6, AP8,	2
23	PAOZZ	5310-00-708-7826	19207	10861259	WASHER, FLAT..... UOC:AP2, AP6, AP8,	2
24	PAOZZ	5340-00-999-2001	19207	10874799	LEVER, LOCK-RELEASE..... UOC:AP2, AP6, AP8,	1
25	PAOZZ	5310-00-087-4652	81349	M45913/1-6CG5C	NUT, SELF-LOCKING, HE..... UOC:AP2, AP6, AP8,	2
26	PAOZZ	5360-00-321-6184	19207	8341554	SPRING, HELICAL, TORS..... UOC:AP2, AP6, AP8,	1
27	PAFFF	2510-01-222-2185	19207	12311789	DOOR, HATCH, VEHICLE..... UOC:AP8,	1
27	PAFFF	2510-01-077-1862	19207	8756502-1	DOOR, HATCH, VEHICLE..... UOC:AP2, AP6,	1

**SECTION II**

**TM 9-2350-277-24P**

(1) ITEM NO	(2) SMR	(3) NSN	(4) CAGE	(5) PART NUMBER	(6) DESCRIPTION AND USABLE ON CODE (UOC)	(7) QTY
28	PAFZZ	3120-00-782-1747	19207	10932458	.BUSHING, SLEEVE..... UOC:AP2, AP6, AP8,	2
29	PAOZZ	5330-00-679-9208	19207	8756506	.SEAL, NONMETALLIC SP..... UOC:AP2, AP6, AP8,	1
30	PAOZZ	4730-00-187-4202	81348	WW-P-471AASBCC	PLUG, PIPE..... UOC:AP2, AP6, AP8,	3
31	PAOZZ	5365-00-060-7294	19207	10932457	SPACER, SLEEVE..... UOC:AP2, AP6, AP8,	2
32	PAOZZ	5305-00-543-2866	80204	B1821BH038C250N	SCREW, CAP, HEXAGON H..... UOC:AP2, AP6, AP8,	1

END OF FIGURE



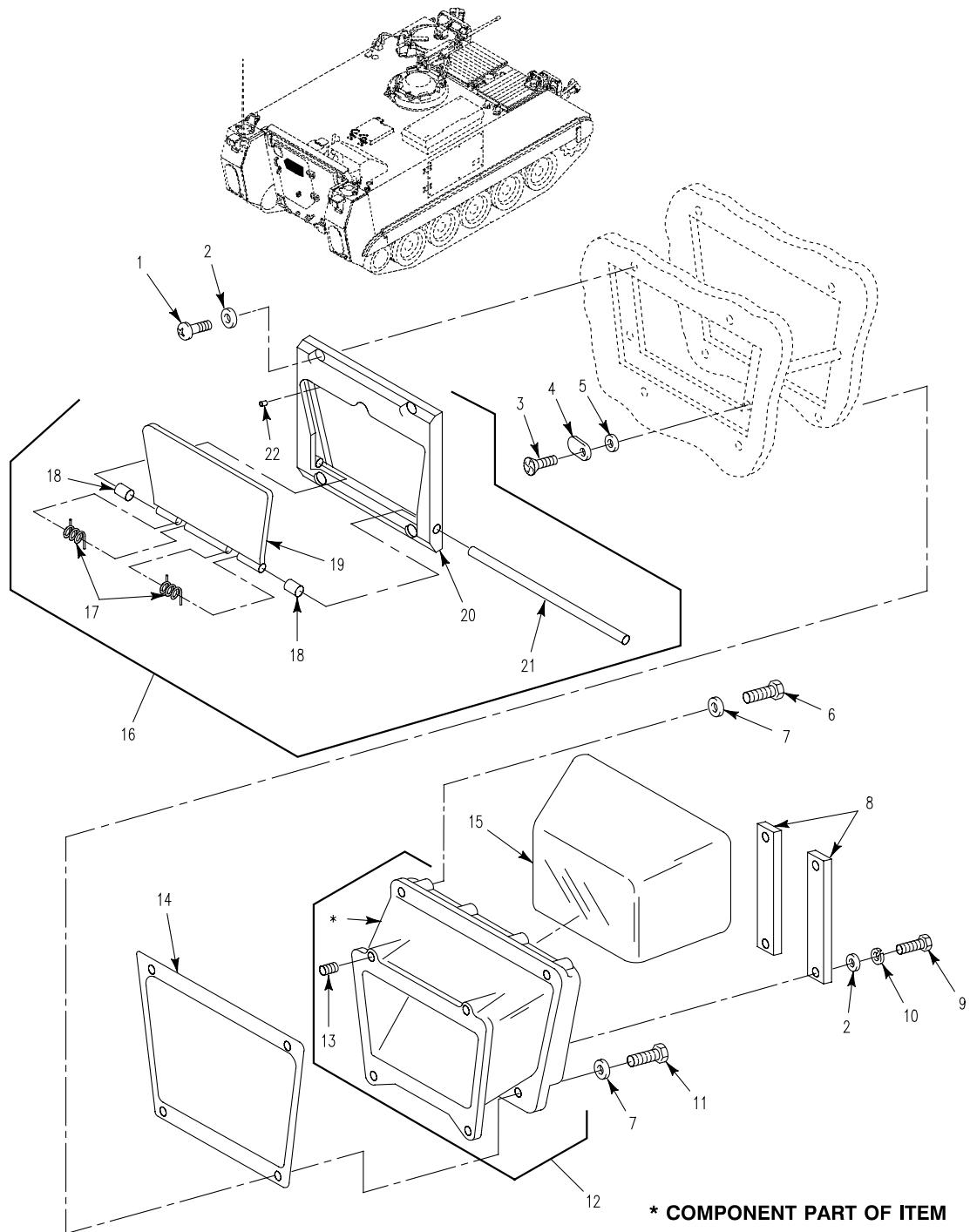

Figure 221. Rear Access Door Direct Vision Port (M58)

SECTION II

TM 9-2350-277-24P

(1) ITEM NO	(2) SMR	(3) NSN	(4) CAGE	(5) PART NUMBER	(6) DESCRIPTION AND USABLE ON CODE (UOC)	(7) QTY
					GROUP 1801 BODY, CAB, HOOD AND HULL ASSEMBLIES CONTINUED FIG. 221 REAR ACCESS DOOR DIRECT VISION PORT (M58)	
1	PAOZZ	5305-00-071-2096	96906	MS51958-87	SCREW, MACHINE..... UOC:AP8,	4
2	PAOZZ	5310-00-141-1795	88044	AN960-416	WASHER, FLAT..... UOC:AP8,	8
3	PAOZZ	5305-00-782-8408	96906	MS24693S96	SCREW, MACHINE..... UOC:AP8,	2
4	PAOZZ	5340-01-050-2116	19207	12265682	CLAMP, SYNCHRO..... UOC:AP8,	2
5	PAOZZ	5365-01-071-0655	19207	12265550-3	SHIM..... UOC:AP8,	2
6	PAOZZ	5305-00-269-3242	80204	B1821BH038F200N	SCREW, CAP, HEXAGON H..... UOC:AP8,	2
7	PAOZZ	5310-00-167-0821	88044	AN960-616	WASHER, FLAT..... UOC:AP8,	4
8	PAOZZ	5340-01-053-4411	19207	12265681	PLATE, MENDING..... UOC:AP8,	2
9	PAOZZ	5305-00-225-3843	80204	B1821BH025C100N	SCREW, CAP, HEXAGON H..... UOC:AP8,	4
10	PAOZZ	5310-00-582-5965	96906	MS35338-44	WASHER, LOCK..... UOC:AP8,	4
11	PAOZZ	5305-00-269-3238	80204	B1821BH038F125N	SCREW, CAP, HEXAGON H..... UOC:AP8,	2
12	PAOZZ	5340-01-053-4377	19207	12265678	COVER, ACCESS..... UOC:AP8,	1
13	PAFZZ	5325-00-079-2066	96906	MS51830-202L	. INSERT, SCREW THREAD..... UOC:AP8,	4
14	PAOZZ	5330-01-050-9620	19207	12265733	GASKET..... UOC:AP8,	1
15	PAOZZ	6650-01-302-7685	19207	12357802	PERISCOPE, TANK..... UOC:AP8,	1
16	PAOOO	2510-01-053-4407	19207	12265671	DOOR, HATCH, VEHICLE..... UOC:AP8,	1
17	PAOZZ	5360-01-056-4154	19207	12266198	. SPRING, HELICAL, TORS..... UOC:AP8,	2
18	PAOZZ	5365-01-358-1815	80205	NAS43DD5-34N	. SPACER, SLEEVE..... UOC:AP8,	2
19	PAOZZ	2510-01-051-5014	19207	12265672	. DOOR, VEHICULAR..... UOC:AP8,	1
20	XAOZZ		19207	12265734	. FRAME, VIEWING..... UOC:AP8,	1
21	XAOZZ		19207	12265735	. SHAFT, REAR VIEWING..... UOC:AP8,	1
22	PAOZZ	5330-00-236-1484	19207	12265608	. PACKING, PREFORMED..... UOC:AP8,	2

END OF FIGURE

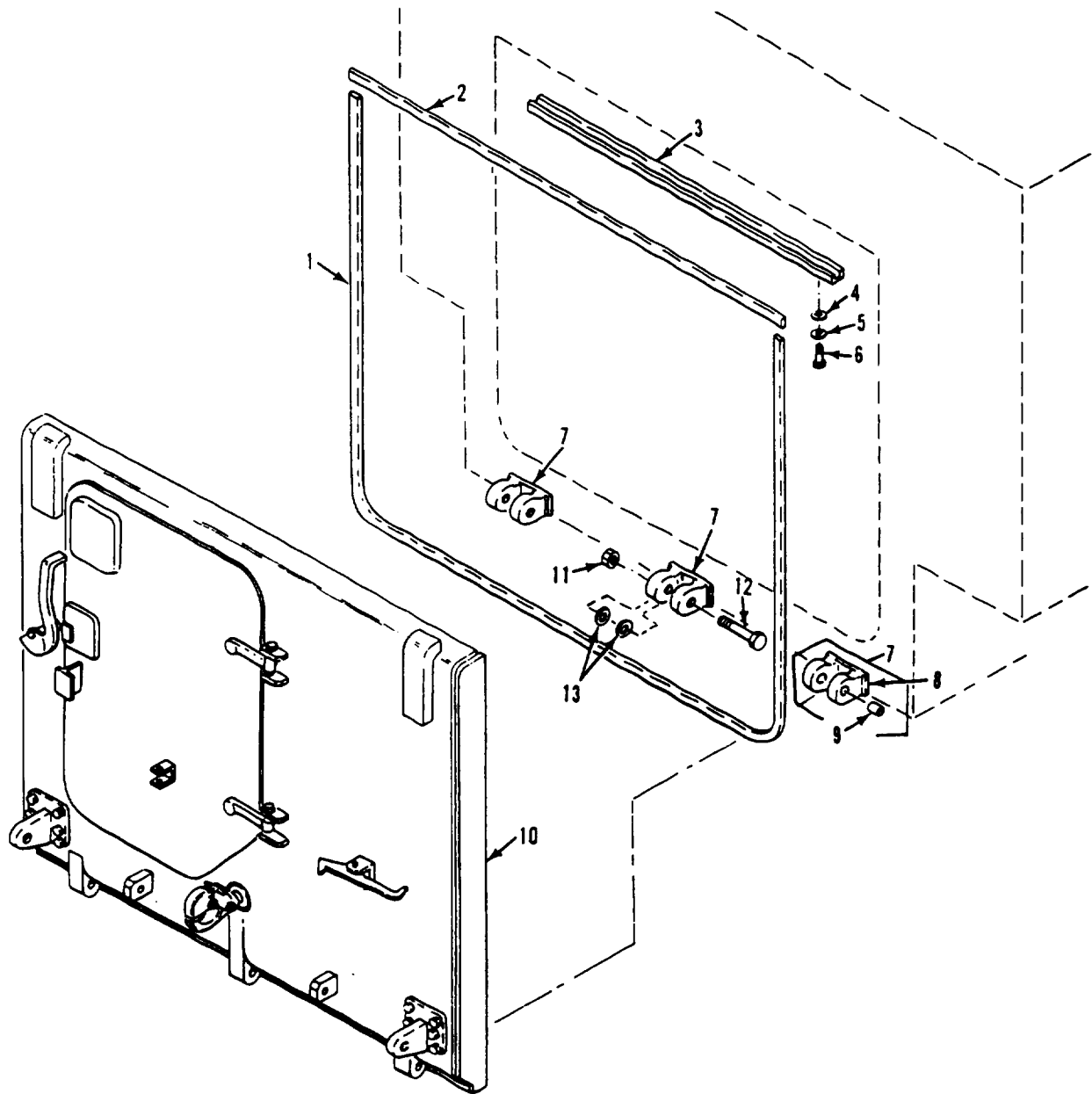

Figure 222. Ramp Assembly and Mounting Hardware  
(M1068A3, M577A3)



SECTION II

TM 9-2350-277-24P  
C01

(1) ITEM NO	(2) SMR	(3) NSN	(4) CAGE	(5) PART NUMBER	(6) DESCRIPTION AND USABLE ON CODE (UOC)	(7) QTY
GROUP 1801 BODY, CAB, HOOD AND HULL ASSEMBLIES CONTINUED FIG. 222 RAMP ASSEMBLY AND MOUNTING HARDWARE (M577A3, M1068A3)						
1	PAOZZ	5330-00-715-3869	19207	10874857	SEAL, NONMETALLIC SP..... UOC: AP3, AP5,	1
2	PAOZZ	5330-00-715-3868	19207	10874856	SEAL, NONMETALLIC SP..... UOC: AP3, AP5,	1
3	PAOZZ	2590-00-084-7628	19207	10917758	PAD, CUSHIONING..... UOC: AP3, AP5,	1
4	PAOZZ	5310-00-809-3078	96906	MS27183-11	WASHER, FLAT..... UOC: AP3, AP5,	4
5	PAOZZ	5310-00-550-1130	96906	MS35333-40	WASHER, LOCK..... UOC: AP3, AP5,	4
6	PAOZZ	5305-00-988-1724	96906	MS35206-280	SCREW, MACHINE..... UOC: AP3, AP5,	4
7	PADZZ	2510-00-781-8522	19207	10886398	HINGE ASSEMBLY, RAMP..... UOC: AP3, AP5,	3
8	XADZZ		19207	10886398-1	.HINGE..... UOC: AP3, AP5,	1
9	PADZZ	3120-00-025-7746	19207	11677923-1	.BUSHING, SLEEVE..... UOC: AP3, AP5,	2
10	PADDD	2510-00-937-0471	19207	8756501	RAMP DOOR ASSEMBLY SEE FIG. 223.... UOC: AP3, AP5,	1
11	PAOZZ	5310-00-811-1377	96906	MS51922-72	NUT, SELF-LOCKING, HE..... UOC: AP3, AP5,	3
12	PAOZZ	5305-01-507-1723	80204	B1821BH100C650N	SCREW, CAP, HEXAGON H..... UOC: AP3, AP5,	3
13	PAOZZ	5310-00-832-5768	19207	8763381	WASHER, FLAT..... UOC: AP3, AP5,	6

END OF FIGURE

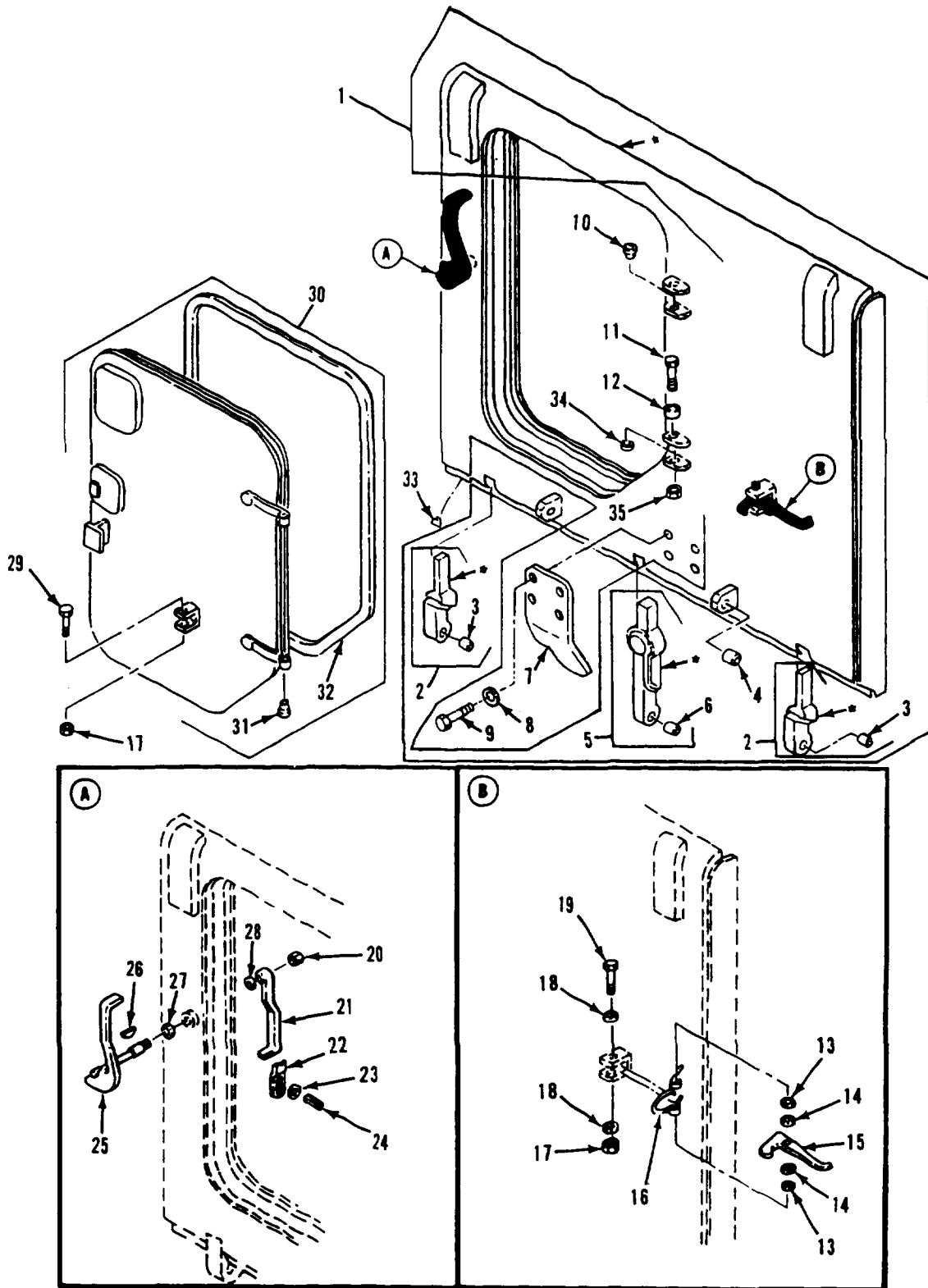

\* COMPONENT OF ITEM

Figure 223. Ramp Door and Access Door Assembly  
(M1068A3, M577A3)

SECTION II

TM 9-2350-277-24P

(1) ITEM NO	(2) SMR	(3) NSN	(4) CAGE	(5) PART NUMBER	(6) DESCRIPTION AND USABLE ON CODE (UOC)	(7) QTY
					GROUP 1801 BODY, CAB, HOOD AND HULL ASSEMBLIES CONTINUED FIG. 223 RAMP DOOR AND ACCESS DOOR ASSEMBLY (M577A3,M1068A3)	
1	XAFFF		19207	10861445	RAMP WELDMENT..... UOC:AP3,AP5,	1
2	PADDZ	5340-01-239-4881	19207	12350231	.LEAF,STRAP HINGE..... UOC:AP3,AP5,	2
3	PADZZ	3120-00-036-0304	19207	11677923-2	.BUSHING,SLEEVE..... UOC:AP3,AP5,	1
4	PAFZZ	3120-00-115-1309	19207	10865813	.BUSHING,SLEEVE..... UOC:AP3,AP5,	2
5	PADD	5340-01-246-8279	19207	12350230	.HINGE,RAMP,CENTER..... UOC:AP3,AP5,	1
6	PADZZ	3120-00-036-0304	19207	11677923-2	.BUSHING,SLEEVE..... UOC:AP3,AP5,	1
7	PAOZZ	5340-01-162-7040	19207	11661112	BRACKET,ANGLE..... UOC:AP3,AP5,	1
8	PAOZZ	5310-00-809-5998	96906	MS27183-18	WASHER,FLAT..... UOC:AP3,AP5,	4
9	PAOZZ	5305-00-915-8087	11083	1J5999	SCREW,CAP,HEXAGON H..... UOC:AP3,AP5,	4
10	PAFZZ	3120-00-901-2943	19207	10932459	BUSHING,SLEEVE..... UOC:AP3,AP5,	2
11	PAOZZ	5305-00-726-2567	80204	B1821BH063F500N	SCREW,CAP,HEXAGON H..... UOC:AP3,AP5,	2
12	PAFZZ	3120-00-045-4247	19207	10949728	BUSHING,SLEEVE..... UOC:AP3,AP5,	2
13	PAOZZ	5365-00-933-6946	19207	8756884	SPACER,COVER HINGED..... UOC:AP3,AP5,	2
14	PAOZZ	5310-00-708-7826	19207	10861259	WASHER,FLAT..... UOC:AP3,AP5,	2
15	PAOZZ	5340-00-999-2001	19207	10874799	LEVER,LOCK-RELEASE..... UOC:AP3,AP5,	1
16	PAOZZ	5360-00-321-6184	19207	8341554	SPRING,HELICAL,TORS..... UOC:AP3,AP5,	1
17	PAOZZ	5310-00-087-4652	96906	MS51922-17	NUT,SELF-LOCKING,HE..... UOC:AP3,AP5,	2
18	PAOZZ	5310-00-809-4061	96906	MS27183-15	WASHER,FLAT..... UOC:AP3,AP5,	2
19	PAOZZ	5305-00-781-3927	80204	B1821BH038C350N	SCREW,CAP,HEXAGON H..... UOC:AP3,AP5,	1
20	PAOZZ	5310-00-067-6356	96906	MS51922-57	NUT,SELF-LOCKING,HE..... UOC:AP3,AP5,	1
21	PAOZZ	2540-00-679-8046	19207	8763385	HANDLE,DOOR,VEHICUL..... UOC:AP3,AP5,	1
22	PAOZZ	2510-00-993-4714	19207	8763387	RELEASE,RAMP ASSEMB..... UOC:AP3,AP5,	1
23	PAOZZ	5310-00-827-0594	77447	754W	WASHER,SPRING TENS..... UOC:AP3,AP5,	2
24	PAOZZ	5315-01-208-6887	96906	MS171715	PIN,SPRING..... UOC:AP3,AP5,	1
25	PAOZZ	2540-00-712-8372	19207	10866264	HANDLE,DOOR..... UOC:AP3,AP5,	1
26	PAOZZ	5315-00-616-5524	96906	MS35756-10	KEY,WOODRUFF..... UOC:AP3,AP5,	1
27	PAOZZ	5331-00-579-8156	96906	MS28775-212	O-RING..... UOC:AP3,AP5,	1
28	PAOZZ	5310-00-167-0843	88044	AN960-1416L	WASHER,FLAT..... UOC:AP3,AP5,	18
29	PAOZZ	5305-00-543-2866	80204	B1821BH038C250N	SCREW,CAP,HEXAGON H..... UOC:AP3,AP5,	1

**SECTION II**

**TM 9-2350-277-24P**

(1) ITEM NO	(2) SMR	(3) NSN	(4) CAGE	(5) PART NUMBER	(6) DESCRIPTION AND USABLE ON CODE (UOC)	(7) QTY
30	PAFFF	2510-00-937-0470	19207	8756502	DOOR, HATCH, VEHICLE..... UOC:AP3, AP5,	1
31	PAFZZ	3120-00-782-1747	19207	10932458	. BUSHING, SLEEVE..... UOC:AP3, AP5,	2
32	PAOZZ	5330-00-679-9208	19207	8756506	. SEAL, NONMETALLIC SP..... UOC:AP3, AP5,	1
33	PAOZZ	4730-00-187-4202	81348	WW-P-471AASBCC	PLUG, PIPE..... UOC:AP3, AP5,	3
34	PAOZZ	5365-00-060-7294	19207	10932457	SPACER, SLEEVE..... UOC:AP3, AP5,	2
35	PAOZZ	5310-00-982-6809	96906	MS21044N10	NUT, SELF-LOCKING, HE..... UOC:AP3, AP5,	2

END OF FIGURE



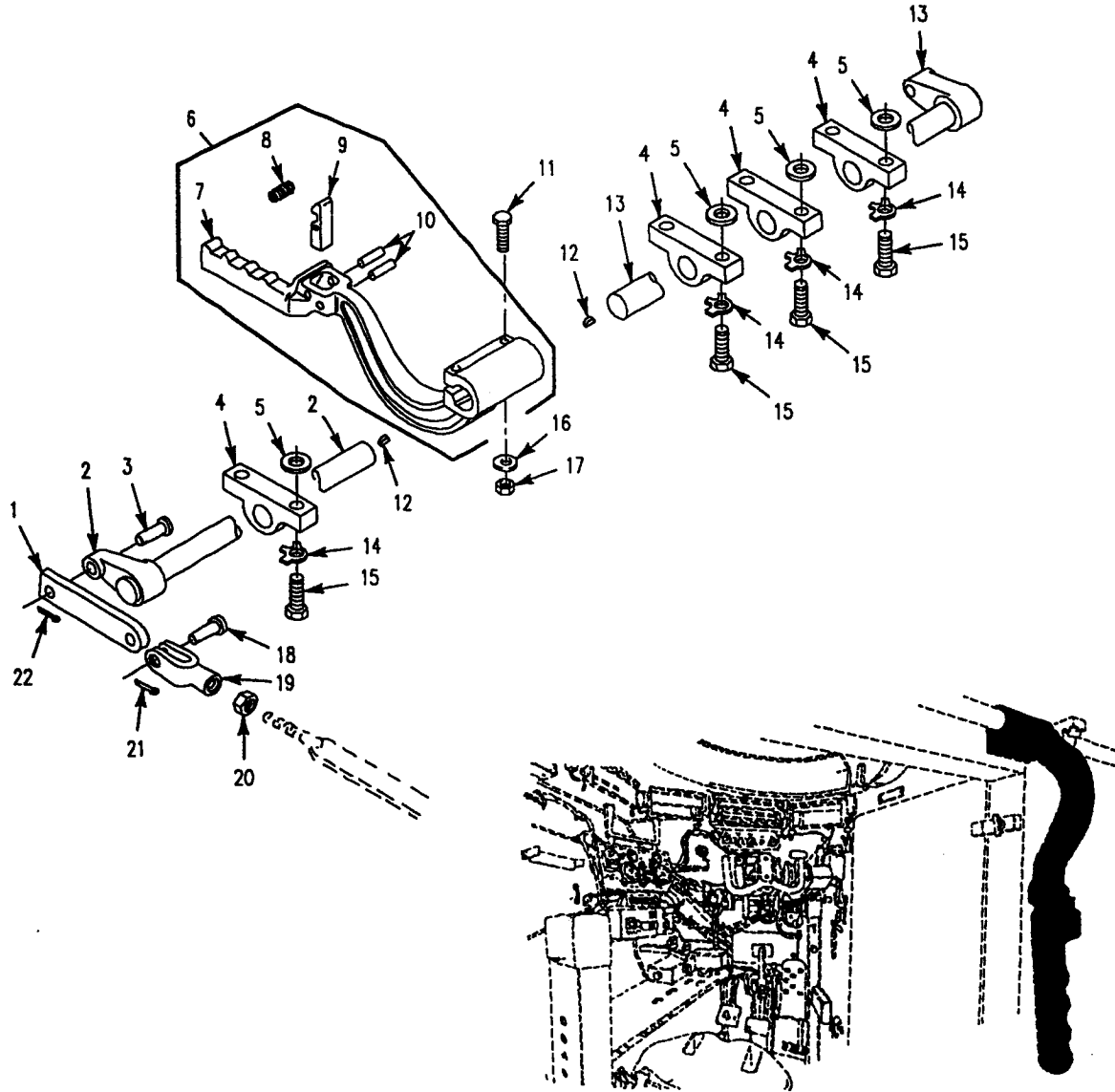

Figure 224. Ramp Lock Installation  
(M1059A3, M1064A3, M113A3, M58)

SECTION II

TM 9-2350-277-24P  
C01

(1) ITEM NO	(2) SMR	(3) NSN	(4) CAGE	(5) PART NUMBER	(6) DESCRIPTION AND USABLE ON CODE (UOC)	(7) QTY
					GROUP 1801 BODY, CAB, HOOD AND HULL ASSEMBLIES CONTINUED FIG. 224 RAMP LOCK INSTALLATION (M113A3, M1059A3, M1064A3, M58)	
1	PAOZZ	3040-00-412-1995	19207	8756668	CONNECTING LINK, RIG.....	2
2	PAOZZ	2510-00-007-4845	19207	10943113	UOC:APC, AP2, AP6, AP8, ARM, RAMP LOCK.....	1
2	PAOZZ	2510-00-781-8527	19207	8756723	UOC:APC, AP6, AP8, ARM, RAMPLOCK.....	1
3	PAOZZ	5315-00-904-1651	96906	MS20392-8C51	UOC:AP2, PIN, STRAIGHT, HEADED.....	2
4	PAOZZ	3040-00-412-1981	19207	10886486	UOC:APC, AP2, AP6, AP8, BRACKET, EYE, ROTATIN.....	4
5	PAOZZ	5310-00-809-5998	96906	MS27183-18	UOC:APC, AP2, AP6, AP8, WASHER, FLAT.....	8
6	PAOOO	5340-00-785-6334	19207	10886425	UOC:AP2, LEVER, MANUAL CONTRO.....	1
7	PAOZZ	5340-00-781-8551	19207	10886397	UOC:APC, AP2, AP6, AP8, . LEVER, MANUAL CONTRO.....	1
8	PAOZZ	5360-00-321-6168	19207	8340827	UOC:APC, AP2, AP6, AP8, . SPRING, HELICAL, TORS.....	1
9	PAOZZ	3040-00-040-1079	19207	8340826	UOC:APC, AP2, AP6, AP8, . PAWL.....	1
10	PAOZZ	5315-00-809-8786	96906	MS16562-51	UOC:APC, AP2, AP6, AP8, . PIN, SPRING.....	2
11	PAOZZ	5305-00-269-3217	96906	MS90725-67	UOC:APC, AP2, AP6, AP8, SCREW, CAP, HEXAGON H.....	2
12	PAOZZ	5315-00-616-5529	96906	MS35756-16	UOC:APC, AP2, AP6, AP8, KEY, WOODRUFF.....	2
13	PAOZZ	2510-00-006-9636	19207	10943112	UOC:APC, AP2, AP6, AP8, ARM, RAMP LOCK.....	1
13	PAOZZ	5340-00-781-8525	19207	8756722	UOC:APC, AP6, AP8, ARM, HAND CRANK.....	1
14	PAOZZ	5310-00-333-7385	19207	8340107	UOC:AP2, WASHER, KEY.....	8
15	PAOZZ	5305-00-071-2070	80204	B1821H050C175N	UOC:APC, AP2, AP6, SCREW, CAP, HEXAGON H.....	8
16	PAOZZ	5310-00-080-6004	96906	MS27183-14	UOC:APC, AP2, AP6, AP8, WASHER, FLAT.....	2
17	PAOZZ	5310-00-087-4652	96906	MS51922-17	UOC:APC, AP2, AP6, AP8, NUT, SELF-LOCKING, HE.....	2
18	PAOZZ	5315-00-081-7042	96906	MS20392-7C37	UOC:APC, AP2, AP6, AP8, PIN, STRAIGHT, HEADED.....	2
19	PAOZZ	5340-00-592-6621	19207	8340816	UOC:APC, AP2, AP6, AP8, CLEVIS, ROD END.....	2
19	PAOZZ	5340-00-177-3957	96906	MS35812-11	UOC:APC, AP2, AP6, AP8, CLEVIS, ROD END.....	2
19	PAOZZ	5340-00-550-8070	96906	MS35812-6	UOC:AP2, CLEVIS, ROD END.....	2
20	PAOZZ	5310-00-732-0560	96906	MS51968-14	UOC:APC, AP6, NUT, PLAIN, HEXAGON.....	2
21	PAOZZ	5315-00-816-1794	24617	103374	UOC:AP2, PIN, COTTER.....	2
21	PAOZZ	5315-01-359-1451	96906	MS24665-285	UOC:APC, AP6, AP8, PIN, COTTER.....	2
22	PAOZZ	5315-00-839-5822	80205	MS24665-353	UOC:AP2, PIN, COTTER.....	2

END OF FIGURE

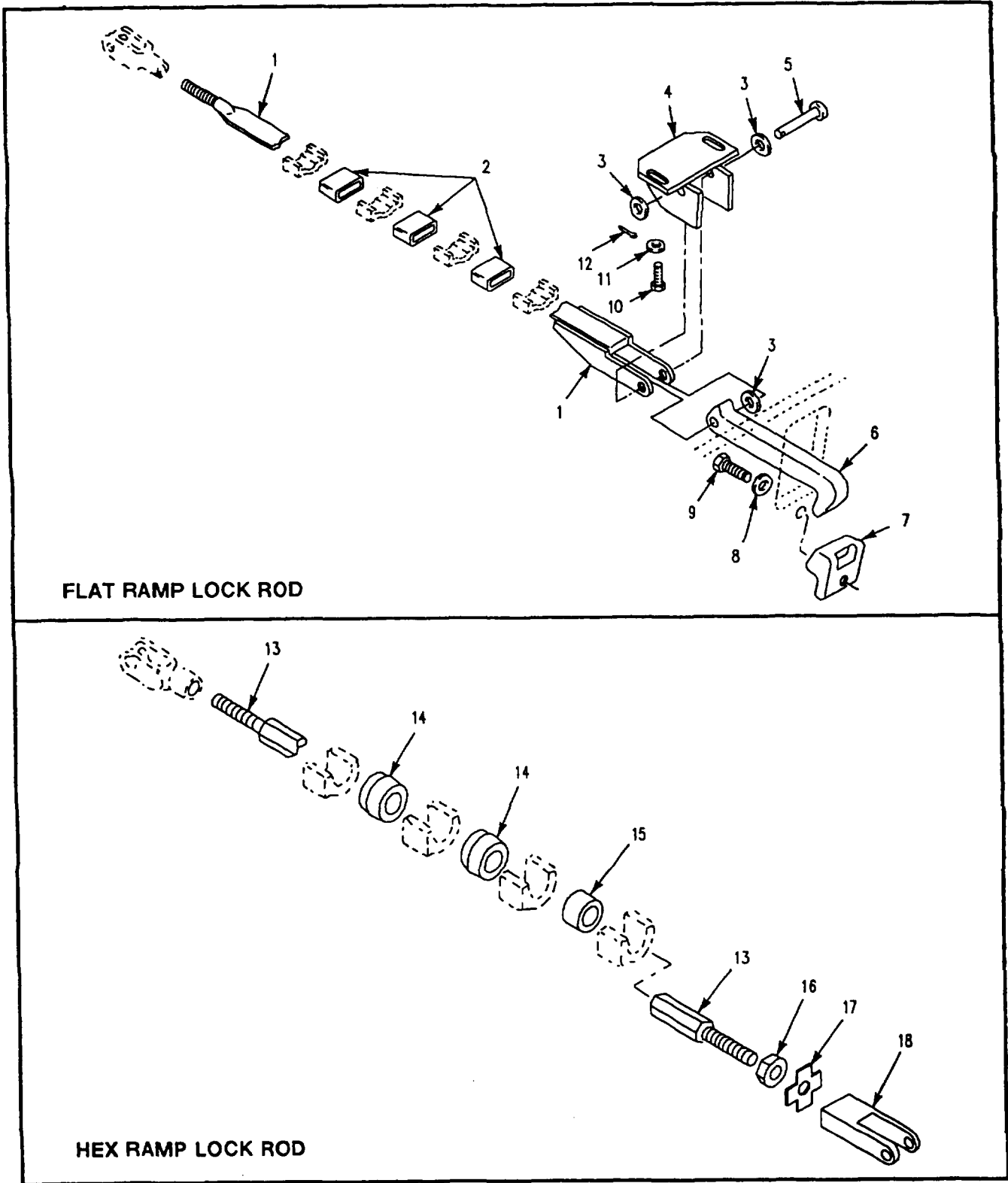

Figure 225. Ramp Lock Assemblies  
(M1059A3, M113A3, M58)



SECTION II

TM 9-2350-277-24P

(1) ITEM NO	(2) SMR	(3) NSN	(4) CAGE	(5) PART NUMBER	(6) DESCRIPTION AND USABLE ON CODE (UOC)	(7) QTY
GROUP 1801 BODY, CAB, HOOD AND HULL ASSEMBLIES CONTINUED FIG. 225 RAMP LOCK ASSEMBLIES (M113A3,M1059A3,M58)						
1	PAOZZ	2510-00-762-1730	19207	10942582	ROD,RAMP LOCK..... UOC:APC,AP6,AP8,	2
2	PAOZZ	5340-00-299-0743	19207	10942578	BUMPER,NONMETALLIC..... UOC:APC,AP6,AP8,	6
3	PAOZZ	5310-00-809-5998	96906	MS27183-18	WASHER,FLAT..... UOC:APC,AP6,AP8,	8
4	PAOZZ	5340-00-125-3806	19207	10942581	STRIKE,CATCH..... UOC:APC,AP6,AP8,	2
5	PAOZZ	5315-00-957-9389	96906	MS20392-7C79	PIN,STRAIGHT,HEADED..... UOC:APC,AP6,AP8,	2
6	PAOZZ	5340-00-842-2940	19207	10942580	LATCH,RAMP LOCK..... UOC:APC,AP6,AP8,	2
7	PAOZZ	5340-00-133-9812	19207	10942579	STRIKE,CATCH..... UOC:APC,AP6,AP8,	2
8	PAOZZ	5310-00-814-0628	19207	8756684	WASHER,FLAT..... UOC:APC,AP6,AP8,	2
9	PAOZZ	5305-00-719-5235	96906	MS90727-114	SCREW,CAP,HEXAGON H..... UOC:APC,AP6,AP8,	2
10	PAOZZ	5305-00-068-0511	80204	B1821BH038C125N	SCREW,CAP,HEXAGON H..... UOC:APC,AP6,AP8,	4
11	PAOZZ	5310-00-000-0079	19200	10910174-33	WASHER,FLAT..... UOC:APC,AP6,AP8,	4
12	PAOZZ	5315-00-816-1794	24617	103374	PIN,COTTER..... UOC:APC,AP6,AP8,	2
13	PAOZZ	5342-00-456-5954	19207	10886620	TIE ROD,TENSIONING, USE AFTER MV300384..... UOC:APC,AP6,AP8,	2
14	PAOZZ	5365-00-734-3032	19207	7343032	BUSHING,NONMETALLIC USE AFTER MV300384..... UOC:APC,AP6,AP8,	4
15	PAOZZ	5365-00-053-0513	19207	8756679	BUSHING,NONMETALLIC USE AFTER MU300824..... UOC:APC,AP6,AP8,	2
16	PAOZZ	5310-00-834-8734	96906	MS35691-37	NUT,PLAIN,HEXAGON USE AFTER MV300384..... UOC:APC,AP6,AP8,	2
17	PAOZZ	5310-00-333-7385	19207	8340107	WASHER,KEY USE AFTER MV300384..... UOC:APC,AP6,AP8,	2
18	PAOZZ	5340-01-110-4231	19207	12298121	CLEVIS,ROD END USE AFTER MV300384.. UOC:APC,AP6,AP8,	2

END OF FIGURE

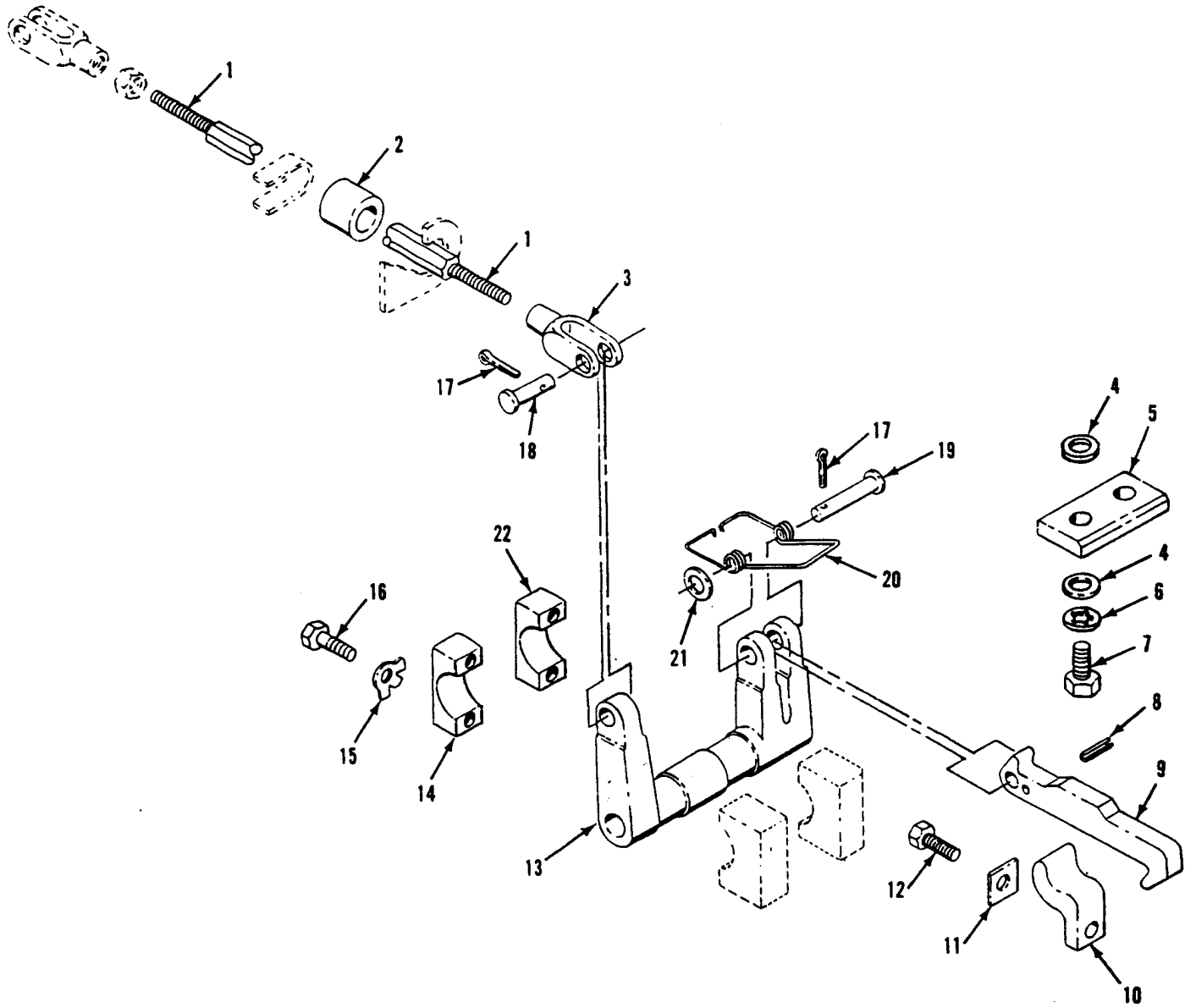

Figure 226. Ramp Lock Release Latch and Mounting Hardware (M1064A3)

SECTION II

TM 9-2350-277-24P

(1) ITEM NO	(2) SMR	(3) NSN	(4) CAGE	(5) PART NUMBER	(6) DESCRIPTION AND USABLE ON CODE (UOC)	(7) QTY
					GROUP 1801 BODY, CAB, HOOD AND HULL ASSEMBLIES CONTINUED FIG. 226 RAMP LOCK RELEASE LATCH AND MOUNTING HARDWARE (M1064A3)	
1	PAOZZ	5342-00-456-5954	19207	10886620	TIE ROD, TENSIONING, . . . . . UOC:AP2,	2
2	PAOZZ	5365-00-053-0513	19207	8756679	BUSHING, NONMETALLIC. . . . . UOC:AP2,	6
3	PAOZZ	5340-00-592-6621	19207	8340816	CLEVIS, ROD END. . . . . UOC:AP2,	2
4	PAOZZ	5310-00-080-6004	96906	MS27183-14	WASHER, FLAT. . . . . UOC:AP2,	14
5	PAOZZ	5340-00-891-1121	19207	10886480	PLATE, MENDING. . . . . UOC:AP2,	2
6	PAOZZ	5310-00-595-7237	96906	MS35333-42	WASHER, LOCK. . . . . UOC:AP2,	4
7	PAOZZ	5305-00-725-2317	80204	B1821BH038C150N	SCREW, CAP, HEXAGON H. . . . . UOC:AP2,	4
8	PAOZZ	5315-00-844-5836	96906	MS16562-65	PIN, SPRING. . . . . UOC:AP2,	2
9	PAFZZ	5340-00-054-8375	19207	8756685	LEVER, LOCK-RELEASE. . . . . UOC:AP2,	2
10	PAOZZ	3040-00-938-8202	19207	10886468	PAWL. . . . . UOC:AP2,	2
11	PAOZZ	5310-00-814-0628	19207	8756684	WASHER, FLAT. . . . . UOC:AP2,	2
12	PAOZZ	5305-00-719-5238	80204	B1821BH050F200N	SCREW, CAP, HEXAGON H. . . . . UOC:AP2,	2
13	PAOZZ	2540-00-067-7888	19207	8756433	CROSS SHAFT, RAMP LO. . . . . UOC:AP2,	2
14	PAOZZ	3040-00-412-1979	19207	8756717	BRACKET, EYE, NONROTA OUTER. . . . . UOC:AP2,	2
15	PAOZZ	5310-00-655-9668	19207	10863380	WASHER, KEY. . . . . UOC:AP2,	8
16	PAOZZ	5305-00-821-3869	80204	B1821BH038C175N	SCREW, CAP, HEXAGON H. . . . . UOC:AP2,	8
17	PAOZZ	5315-01-359-1451	96906	MS24665-285	PIN, COTTER. . . . . UOC:AP2,	2
18	PAOZZ	5315-00-081-7042	96906	MS20392-7C37	PIN, STRAIGHT, HEADED. . . . . UOC:AP2,	2
19	PAOZZ	5315-00-812-7427	96906	MS20392-7C73	PIN, STRAIGHT, HEADED. . . . . UOC:AP2,	2
20	PAOZZ	5360-00-971-1549	19207	10917902	SPRING, HELICAL, TORS. . . . . UOC:AP2,	2
21	PAOZZ	5310-00-809-5998	96906	MS27183-18	WASHER, FLAT. . . . . UOC:AP2,	4
22	PAOZZ	3130-01-153-1810	19207	10874702	HOUSING, BEARING UNI INNER. . . . . UOC:AP2,	2

END OF FIGURE



## SECTION II

TM 9-2350-277-24P  
C02

(1) ITEM NO	(2) SMR	(3) NSN	(4) CAGE	(5) PART NUMBER	(6) DESCRIPTION AND USABLE ON CODE (UOC)	(7) QTY
					GROUP 1801 BODY, CAB, HOOD AND HULL ASSEMBLIES CONTINUED FIG. 227 RAMP LOCK RELEASE HANDLE AND MOUNTING HARDWARE (M577A3,M1068A3)	
1	PAOZZ	5305-00-984-6211	80205	MS35206-264	SCREW, MACHINE.....	1
					UOC:AP3,AP5,	
2	PAOZZ	5310-00-576-5752	80205	MS35333-39	WASHER, LOCK.....	1
					UOC:AP3,AP5,	
3	PAOZZ	5340-00-664-8163	81343	AS21919WDG11	CLAMP, LOOP.....	6
					UOC:AP3,AP5,	
4	PAOZZ	2590-00-991-8388	19207	8712192	CONTROL ASSEMBLY, PU.....	1
					UOC:AP3,AP5,	
5	PAOZZ	5310-01-516-3969	81349	M45913/1-010CG8Z	NUT, SELF-LOCKING, HE.....	5
					UOC:AP3,AP5,	
6	PAOZZ	5310-00-842-1190	96906	MS35691-61	NUT, PLAIN, HEXAGON.....	4
					UOC:AP3,AP5,	
7	PAOZZ	4730-00-971-1545	19207	10885731	SEAL NUT, PIPE.....	2
					UOC:AP3,AP5,	
8	PAOZZ	5310-00-732-0560	96906	MS51968-14	NUT, PLAIN, HEXAGON.....	4
					UOC:AP3,AP5,	
9	PAOZZ	3040-00-971-1544	19207	10885732	BALL JOINT.....	2
					UOC:AP3,AP5,	
10	PAOZZ	5340-00-664-7597	96906	MS35812-11	CLEVIS, ROD END.....	2
					UOC:AP3,AP5,	
11	PAOZZ	5315-00-081-7042	96906	MS20392-7C37	PIN, STRAIGHT, HEADED.....	2
					UOC:AP3,AP5,	
12	PAOZZ	5315-01-359-1451	96906	MS24665-285	PIN, COTTER.....	2
					UOC:AP3,AP5,	
13	PAOZZ	5305-00-984-6212	80205	MS35206-265	SCREW, MACHINE.....	5
					UOC:AP3,AP5,	
14	PAOZZ	2510-00-004-2307	19207	10917830	ARM, RAMP LOCK.....	1
					UOC:AP3,AP5,	
15	PAOZZ	5305-00-638-8920	80204	B1821BH038C225N	SCREW, CAP, HEXAGON H.....	2
					UOC:AP3,AP5,	
16	PAOZZ	5305-00-071-2070	80204	B1821BH050C175N	SCREW, CAP, HEXAGON H.....	4
					UOC:AP3,AP5,	
17	PAOZZ	5310-00-333-7385	19207	8340107	WASHER, KEY.....	4
					UOC:AP3,AP5,	
18	PAOZZ	3040-00-412-1981	19207	10886486	BRACKET, EYE, ROTATING.....	2
					UOC:AP3,AP5,	
19	PAOZZ	5310-00-080-6004	96906	MS27183-14	WASHER, FLAT.....	2
					UOC:AP3,AP5,	
20	PAOZZ	5310-01-516-3509	81348	M45913/1-6CG8Z	NUT, SELF-LOCKING, HE.....	2
					UOC:AP3,AP5,	
21	PAOZZ	5340-00-971-1543	19207	10917819	LEVER, MANUAL CONTRO.....	1
					UOC:AP3,AP5,	
22	PAOZZ	5360-00-321-6168	19207	8340827	. SPRING, HELICAL, TORS.....	1
					UOC:AP3,AP5,	
23	PAOZZ	3040-00-040-1079	19207	8340826	. PAWL.....	1
					UOC:AP3,AP5,	
24	PAOZZ	5315-00-809-8786	96906	MS16562-51	. PIN, SPRING.....	2
					UOC:AP3,AP5,	
25	XAOZZ		19207	10917818	. HANDLE.....	1
					UOC:AP3,AP5,	
26	PAOZZ	5315-00-616-5529	96906	MS35756-16	KEY, WOODRUFF.....	1
					UOC:AP3,AP5,	

END OF FIGURE

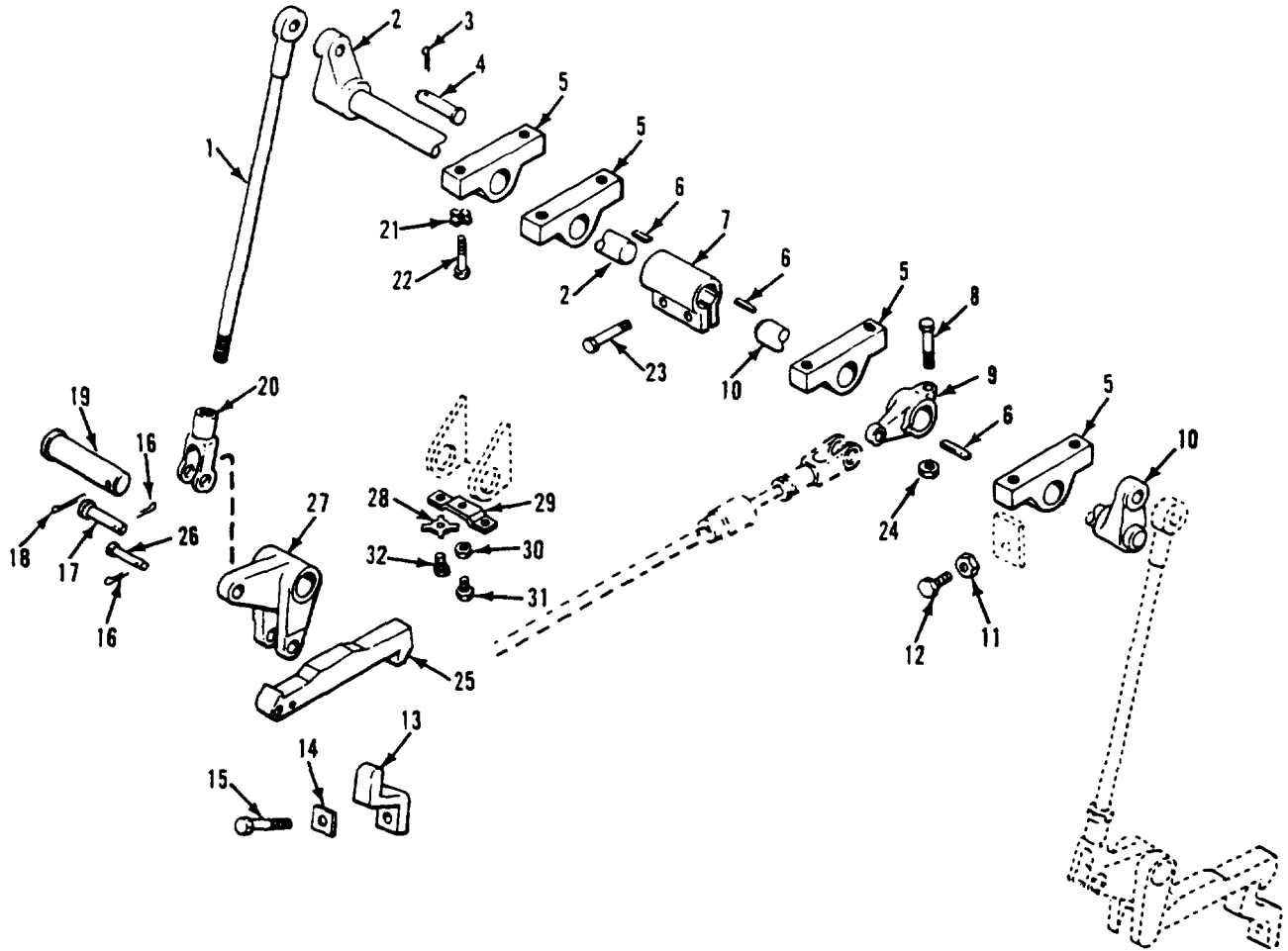

Figure 228. Ramp Lock Release Handle and Mounting Hardware  
(M1068A3, M577A3)

## SECTION II

TM 9-2350-277-24P  
C02

(1) ITEM NO	(2) SMR	(3) NSN	(4) CAGE	(5) PART NUMBER	(6) DESCRIPTION AND USABLE ON CODE (UOC)	(7) QTY
					GROUP 1801 BODY, CAB, HOOD AND HULL ASSEMBLIES CONTINUED FIG. 228 RAMP LOCK RELEASE HANDLE AND MOUNTING HARDWARE (M577A3,M1068A3)	
1	PAOZZ	5306-00-457-0482	19207	10932532	BOLT,EYE.....	2
2	PAOZZ	2510-00-003-8340	19207	10917771	UOC:AP3,AP5, ARM,RAMP LOCK.....	1
3	PAOZZ	5315-00-839-5822	80205	MS24665-353	UOC:AP3,AP5, PIN,COTTER.....	2
4	PAOZZ	5315-00-087-4649	96906	MS20392-8C61	UOC:AP3,AP5, PIN,STRAIGHT,HEADED.....	2
5	PAOZZ	3040-00-412-1981	19207	10886486	UOC:AP3,AP5, BRACKET,EYE,ROTATIN.....	4
6	PAOZZ	5315-00-616-5529	96906	MS35756-16	UOC:AP3,AP5, KEY,WOODRUFF.....	3
7	PAOZZ	3040-00-003-1008	19207	10917859	UOC:AP3,AP5, COLLAR,SHAFT.....	1
8	PAOZZ	5305-00-638-8920	80204	B1821BH038C225N	UOC:AP3,AP5, SCREW,CAP,HEXAGON H.....	1
9	PAOZZ	3040-00-783-7069	19207	10917808	UOC:AP3,AP5, LEVER,REMOTE CONTRO.....	1
10	PAOZZ	2510-00-003-8341	19207	10917853	UOC:AP3,AP5, ARM,RAMP LOCK.....	1
11	PAOZZ	5310-00-732-0558	96906	MS51967-8	UOC:AP3,AP5, NUT,PLAIN,HEXAGON.....	2
12	PAOZZ	5305-01-516-3119	80204	S620NB38CAK23005 NNCE1	UOC:AP3,AP5, SETSCREW.....	2
13	PAOZZ	3040-00-938-8202	19207	10886468	UOC:AP3,AP5, PAWL.....	2
14	PAOZZ	5310-00-814-0628	19207	8756684	UOC:AP3,AP5, WASHER,FLAT.....	2
15	PAOZZ	5305-00-719-5238	80204	B1821BH050F200N	UOC:AP3,AP5, SCREW,CAP,HEXAGON H.....	2
16	PAOZZ	5315-01-359-1451	96906	MS24665-285	UOC:AP3,AP5, PIN,COTTER.....	4
17	PAOZZ	5315-00-081-7042	96906	MS20392-7C37	UOC:AP3,AP5, PIN,STRAIGHT,HEADED.....	2
18	PAOZZ	5315-00-013-7228	80205	MS24665-423	UOC:AP3,AP5, PIN,COTTER.....	2
19	PAOZZ	5315-00-834-1160	96906	MS20392-12C101	UOC:AP3,AP5, PIN,STRAIGHT,HEADED.....	2
20	PAOZZ	5340-00-664-7597	96906	MS35812-11	UOC:AP3,AP5, CLEVIS,ROD END.....	2
21	PAOZZ	5310-00-333-7385	19207	8340107	UOC:AP3,AP5, WASHER,KEY.....	8
22	PAOZZ	5305-00-071-2070	80204	B1821BH050C175N	UOC:AP3,AP5, SCREW,CAP,HEXAGON H.....	8
23	PAOZZ	5305-00-269-3236	80204	B1821BH038F100N	UOC:AP3,AP5, SCREW,CAP,HEXAGON H.....	2
24	PAOZZ	5310-01-516-3509	81348	M45913/1-6CG8Z	UOC:AP3,AP5, NUT,SELF-LOCKING,HE.....	1
25	PAFZZ	5340-00-054-8375	19207	8756685	UOC:AP3,AP5, LEVER,LOCK-RELEASE.....	2
26	PAOZZ	5315-00-087-4648	96906	MS20392-7C49	UOC:AP3,AP5, PIN,STRAIGHT,HEADED.....	2
27	PAOZZ	3040-00-405-1983	19207	10917796	UOC:AP3,AP5, LEVER,REMOTE CONTRO.....	2
28	PAOZZ	5310-00-572-0741	19207	8704692	UOC:AP3,AP5, WASHER,KEY.....	4
29	PAOZZ	2540-01-077-1662	19207	10932817	UOC:AP3,AP5, STOP,RAMP LOCK.....	2

**SECTION II**

**TM 9-2350-277-24P  
C02**

(1) ITEM NO	(2) SMR	(3) NSN	(4) CAGE	(5) PART NUMBER	(6) DESCRIPTION AND USABLE ON CODE (UOC)	(7) QTY
30	PAOZZ	5310-00-851-2682	96906	MS35691-17	NUT, PLAIN, HEXAGON..... UOC:AP3, AP5,	2
31	PAOZZ	5305-00-942-2196	80204	B1821BH038C100D	SCREW, CAP, HEXAGON H..... UOC:AP3, AP5,	2
32	PAOZZ	5305-00-225-3843	80204	B1821BH025C100N	SCREW, CAP, HEXAGON H..... UOC:AP3, AP5,	4

END OF FIGURE





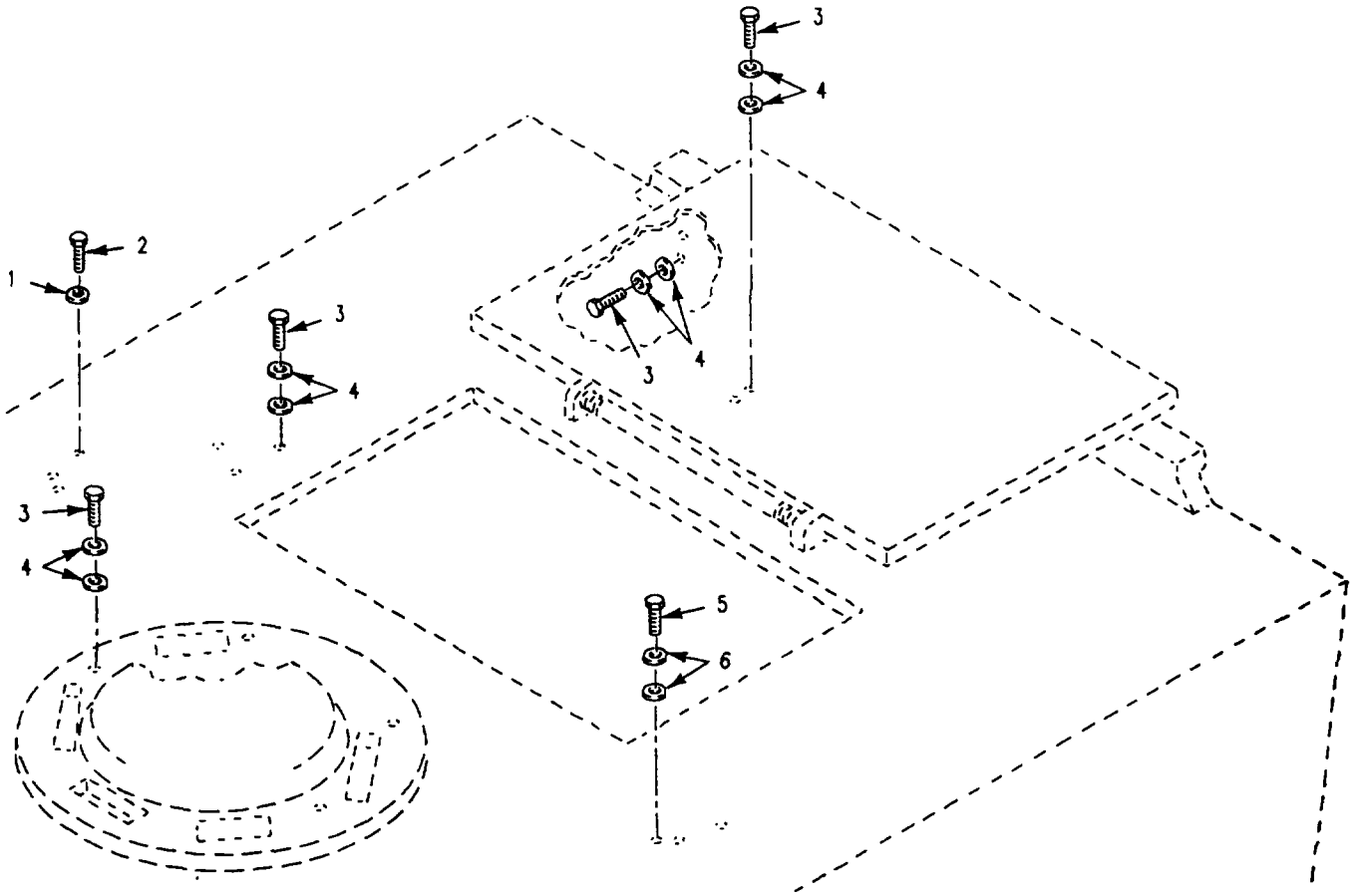

Figure 229. Gun Shield Mounting Installation  
(M1064A3, M113A3)

**SECTION II**

**TM 9-2350-277-24P**

(1) ITEM NO	(2) SMR	(3) NSN	(4) CAGE	(5) PART NUMBER	(6) DESCRIPTION AND USABLE ON CODE (UOC)	(7) QTY
					GROUP 1801 BODY, CAB, HOOD AND HULL ASSEMBLIES CONTINUED FIG. 229 GUN SHIELD MOUNTING INSTALLATION (M113A3,M1064A3)	
1	PAOZZ	5310-00-003-9174	96906	MS27183-21	WASHER, FLAT..... UOC:APC,AP2,	2
2	PAOZZ	5305-00-724-5907	96906	MS90725-157	SCREW,CAP,HEXAGON H..... UOC:APC,AP2,	2
3	PAOZZ	5305-00-044-4153	96906	MS90725-109	SCREW,CAP,HEXAGON H..... UOC:APC,AP2,	14
4	PAOZZ	5310-00-809-3079	96906	MS27183-19	WASHER, FLAT..... UOC:APC,AP2,	28
5	PAOZZ	5305-00-942-2196	96906	MS18154-60	SCREW,CAP,HEXAGON H..... UOC:APC,AP2,	4
6	PAOZZ	5310-00-809-4061	96906	MS27183-15	WASHER, FLAT..... UOC:APC,AP2,	8

END OF FIGURE

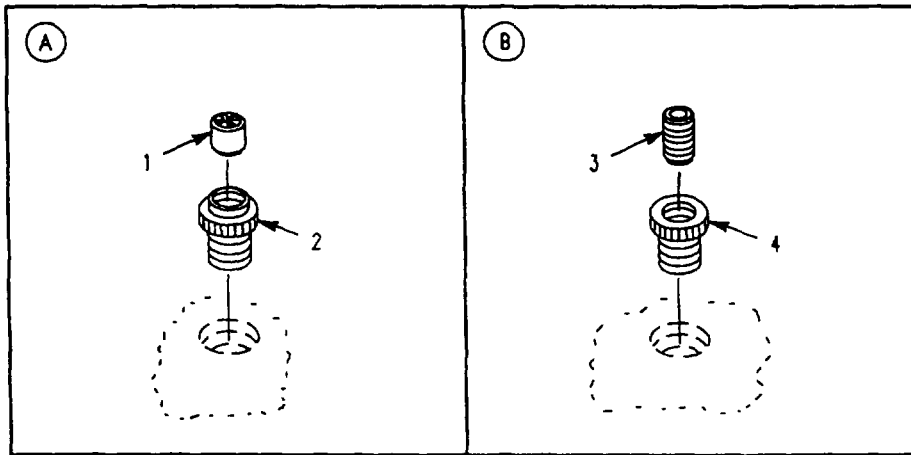
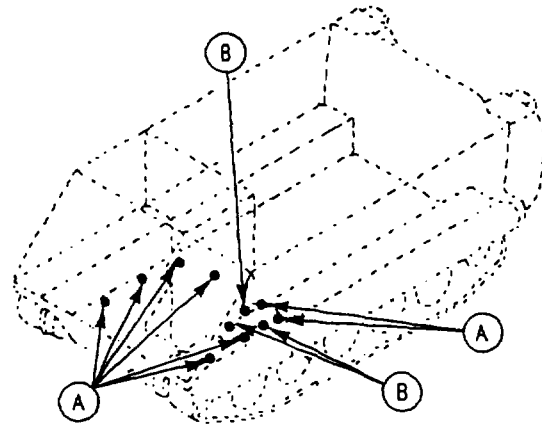

Figure 230. Armor Mounting Provisions  
(M113A3)

**SECTION II**

**TM 9-2350-277-24P**

(1) ITEM NO	(2) SMR	(3) NSN	(4) CAGE	(5) PART NUMBER	(6) DESCRIPTION AND USABLE ON CODE (UOC)	(7) QTY
GROUP 1801 BODY, CAB, HOOD AND HULL ASSEMBLIES CONTINUED FIG. 230 ARMOR MOUNTING PROVISIONS (M113A3)						
1	PAFZZ	5340-01-308-1574	19207	12358710	PLUG, PROTECTIVE, DUS..... UOC:APC,	8
2	PAFZZ	5340-01-230-1627	83324	CRC2112SB16FL	INSERT, SCREW THREAD..... UOC:APC,	8
3	PAFZZ	5305-01-306-1620	96906	MS51966-158	SETSCREW..... UOC:APC,	3
4	PAFZZ	5325-00-930-1617	83324	CR1210SB17	INSERT, SCREW THREAD..... UOC:APC,	3

END OF FIGURE

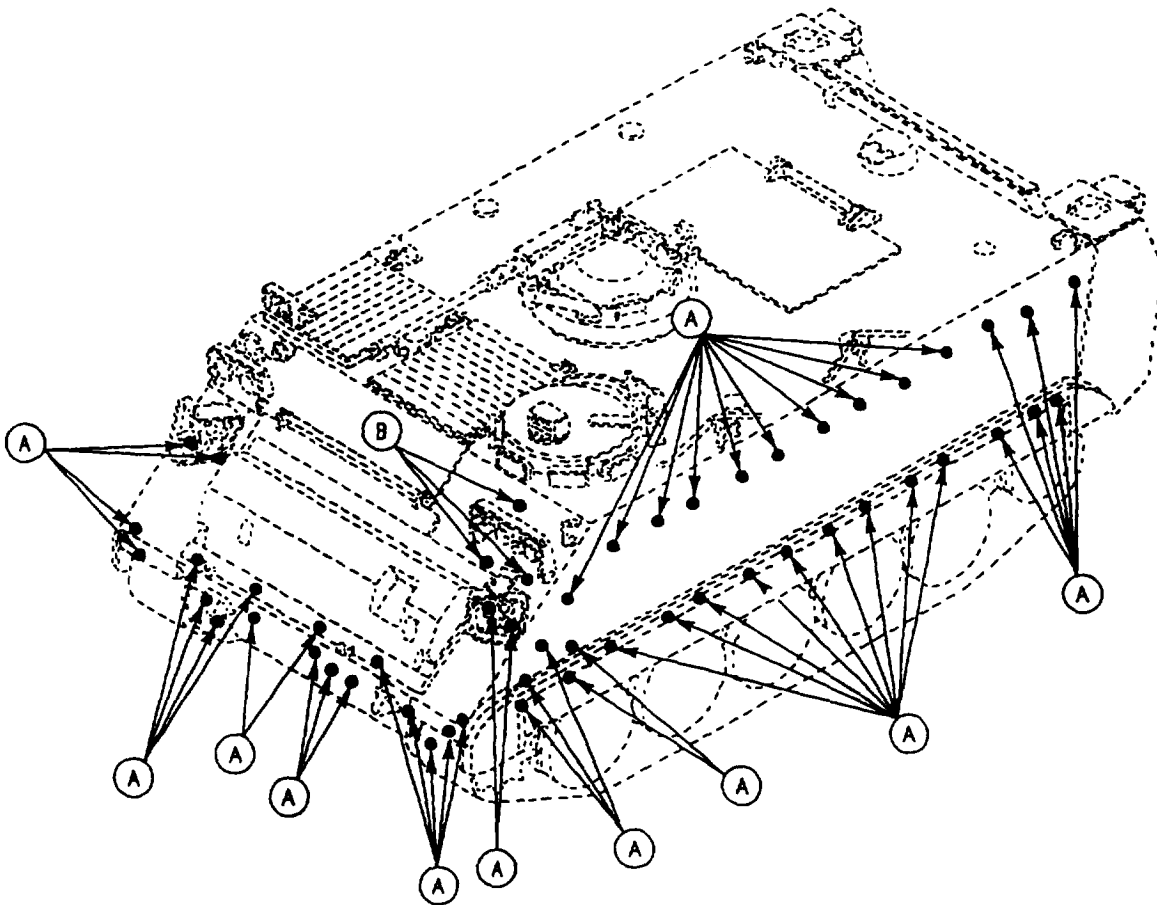
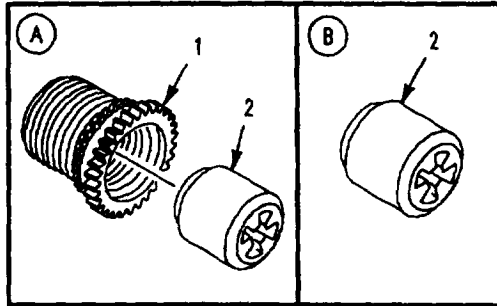

Figure 231. Armor Mounting Provisions  
(M113A3)

**SECTION II**

**TM 9-2350-277-24P**

(1) ITEM NO	(2) SMR	(3) NSN	(4) CAGE	(5) PART NUMBER	(6) DESCRIPTION AND USABLE ON CODE (UOC)	(7) QTY
					GROUP 1801 BODY, CAB, HOOD AND HULL ASSEMBLIES CONTINUED FIG. 231 ARMOR MOUNTING PROVISIONS (M113A3)	
1	PAFZZ	5325-01-106-7977	83324	CR912SB16FL	INSERT,SCREW THREAD 20 INSERTS IN FRONT, 30 INSERTS ON EACH SIDE..... UOC:APC,	80
2	PAFZZ	5340-01-308-1574	19207	12358710	PLUG,PROTECTIVE,DUS..... UOC:APC,	83

END OF FIGURE

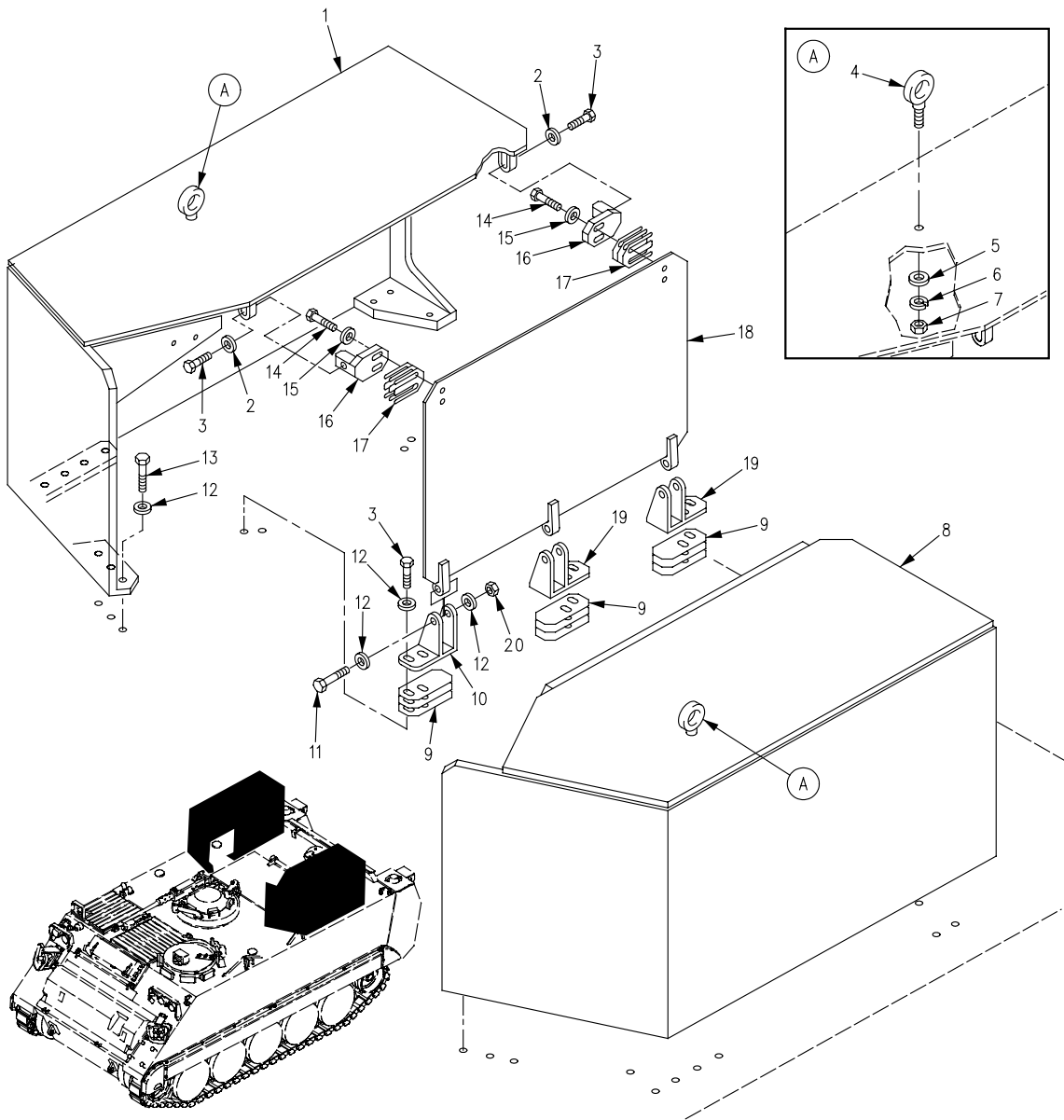

Figure 232. Smoke Generator Armor Installation (M1059A3)



SECTION II

TM 9-2350-277-24P  
C02

(1) ITEM NO	(2) SMR	(3) NSN	(4) CAGE	(5) PART NUMBER	(6) DESCRIPTION AND USABLE ON CODE (UOC)	(7) QTY
GROUP 1801 BODY, CAB, HOOD AND HULL ASSEMBLIES CONTINUED FIG. 232 SMOKE GENERATOR ARMOR INSTALLATION (M1059A3)						
1	PAOZZ	2510-01-411-3625	19207	12382338	PANEL, BODY, VEHICU..... UOC:AP6,	1
2	PAOZZ	5310-00-866-4417	19200	10910174-5	WASHER, FLAT..... UOC:AP6,	4
3	PAOZZ	5305-00-071-2069	80204	B1821BH050C150N	SCREW, CAP, HEXAGON H..... UOC:AP6,	16
4	PAOZZ	5306-00-017-6143	96906	MS51937-7	BOLT, EYE..... UOC:AP6,	1
5	PAOZZ	5310-00-823-8803	96906	MS27183-21	WASHER, FLAT..... UOC:AP6,	1
6	PAOZZ	5310-00-543-4385	96906	MS35333-46	WASHER, LOCK..... UOC:AP6,	1
7	PAOZZ	5310-00-763-8920	96906	MS51967-20	NUT, PLAIN, HEXAGON..... UOC:AP6,	1
8	PAOZZ	2510-01-519-7460	19207	12349554-10	SHIELD, LEFT..... UOC:AP6,	1
9	XDOZZ	5365-01-249-3685	19207	12349559	SPACER, PLATE..... UOC:AP6,	6
10	PAOZZ	5340-01-235-0371	19207	12349557	HINGE, ACCESS DOOR..... UOC:AP6,	3
11	PAOZZ	5305-00-071-2076	80204	B1821BH050C325N	SCREW, CAP, HEXAGON H..... UOC:AP6,	6
12	PAOZZ	5310-00-809-5998	96906	MS27183-18	WASHER, FLAT..... UOC:AP6,	44
13	PAOZZ	5305-00-071-2072	80204	B1821BH050C225N	SCREW, CAP, HEXAGON H..... UOC:AP6,	20
14	PAOZZ	5305-00-688-2111	80204	B1821BH038C138N	SCREW, CAP, HEXAGON H..... UOC:AP6,	8
15	PAOZZ	5310-00-877-5972	19200	10910174-3	WASHER, FLAT..... UOC:AP6,	8
16	PAOZZ	5340-01-249-3667	19207	12349560	BRACKET, ANGLE..... UOC:AP6,	4
17	PAOZZ	5365-01-355-8807	19207	12349688	SPACER, PLATE..... UOC:AP6,	8
18	PAOZZ	2590-01-240-2166	19207	12349556	SHIELD, INBOARD..... UOC:AP6,	2
19	PAOZZ	5340-01-235-0372	19207	12349558	HINGE, ACCESS DOOR..... UOC:AP6,	3
20	PAOZZ	5310-00-225-6993	81349	M45913/1-8CG5C	NUT, SELF-LOCKING, HE..... UOC:AP6,	6

END OF FIGURE

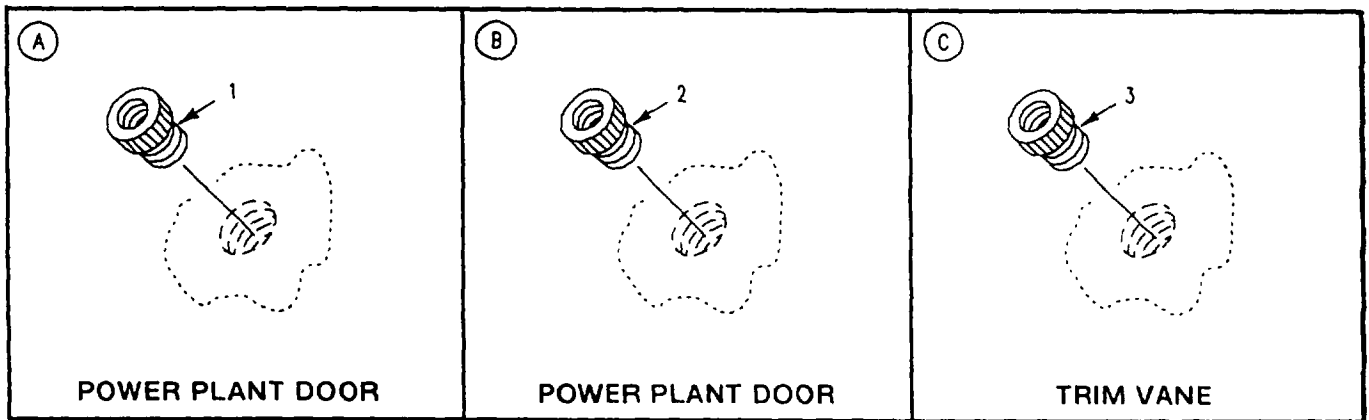
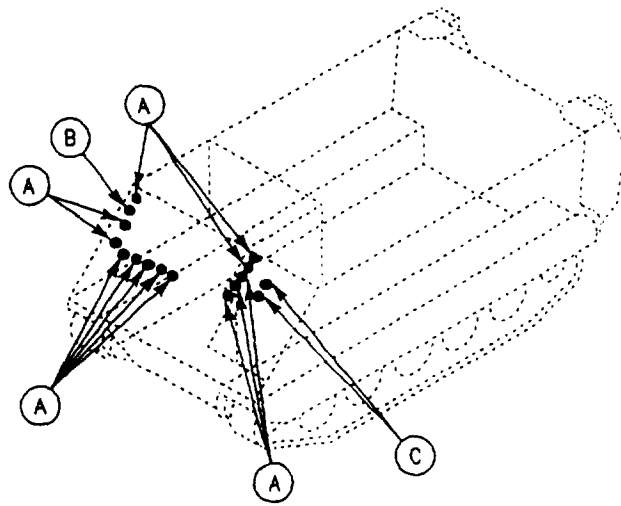

Figure 233. Power Plant Door and Trim Vane Mounting Provisions  
(M113A3, M1059A3, M1064A3, M1068A3, M577A3)

**SECTION II**

**TM 9-2350-277-24P**

(1) ITEM NO	(2) SMR	(3) NSN	(4) CAGE	(5) PART NUMBER	(6) DESCRIPTION AND USABLE ON CODE (UOC)	(7) QTY
					GROUP 1801 BODY, CAB, HOOD AND HULL ASSEMBLIES CONTINUED FIG. 233 POWER PLANT DOOR AND TRIM VANE MOUNTING PROVISIONS (M113A3, M1059A3, M1064A3, M1068A3, M577A3)	
1	PAFZZ	5325-00-921-6094	83324	CR312SB16L	INSERT, SCREW THREAD..... UOC:APC, AP2, AP3, AP5, AP6,	13
2	PAFZZ	5325-00-999-5627	83324	CR313SB18L	INSERT, SCREW THREAD..... UOC:APC, AP2, AP3, AP5, AP6,	1
3	PAFZZ	5325-00-930-1619	83324	CR108SB10L	INSERT, SCREW THREAD..... UOC:APC, AP2, AP3, AP5, AP6,	2

END OF FIGURE

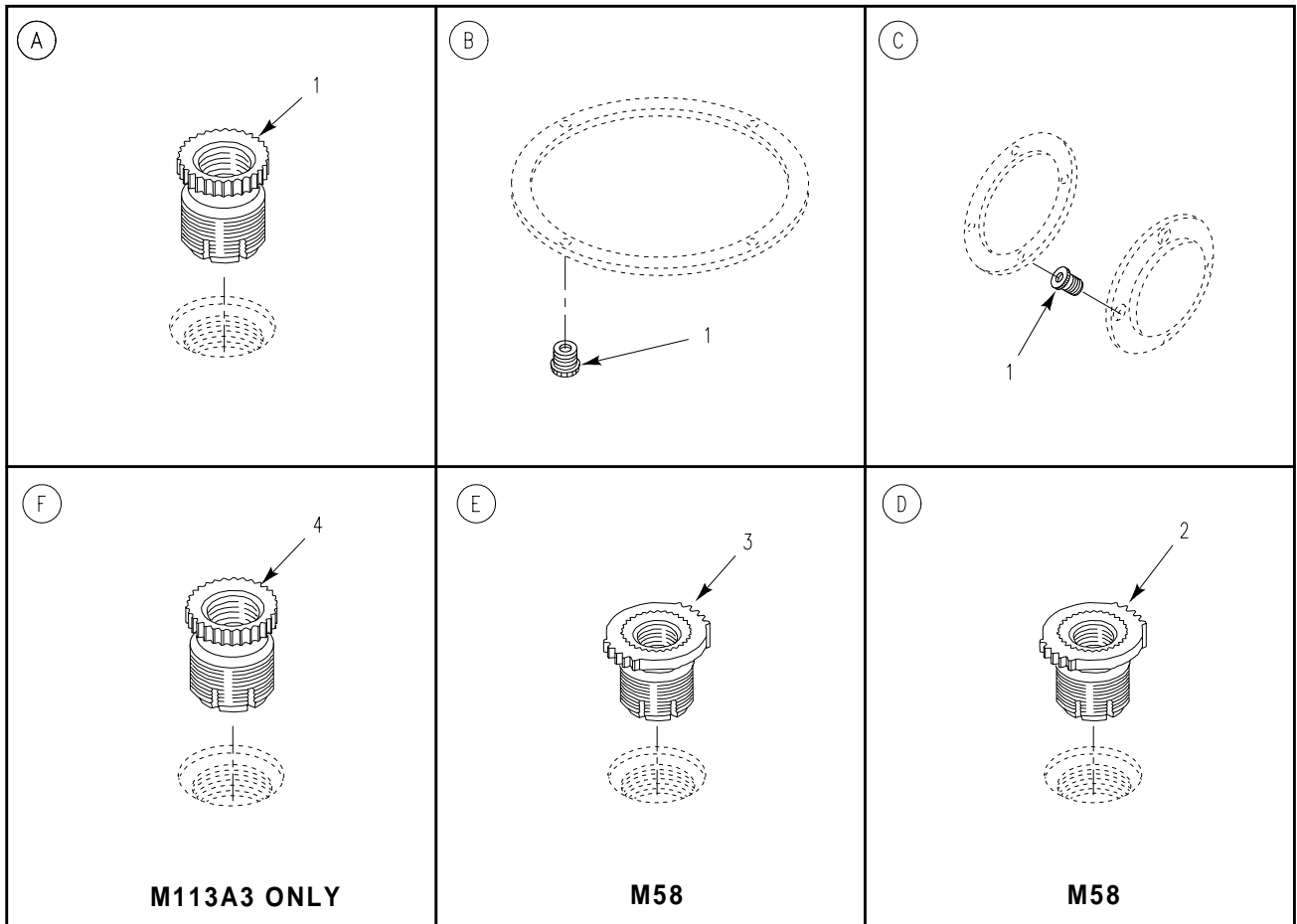
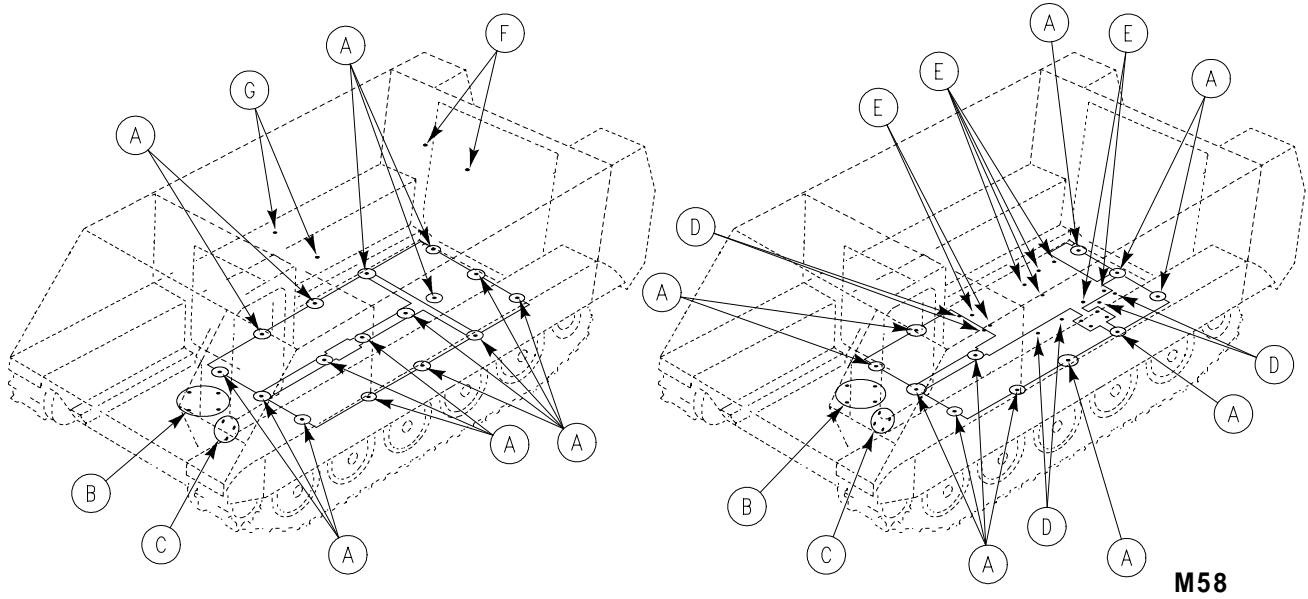

Figure 234. Threaded Inserts

SECTION II

TM 9-2350-277-24P

(1) ITEM NO	(2) SMR	(3) NSN	(4) CAGE	(5) PART NUMBER	(6) DESCRIPTION AND USABLE ON CODE (UOC)	(7) QTY
					GROUP 1801 BODY, CAB, HOOD AND HULL ASSEMBLIES CONTINUED FIG. 234 THREADED INSERTS	
1	PAFZZ	5325-00-930-1618	83324	CR210SB12L	INSERT, SCREW THREAD..... UOC:APC,AP2,AP3,AP5,AP6,	24
1	PAFZZ	5325-00-930-1618	83324	CR210SB12L	INSERT, SCREW THREAD..... UOC:AP8,	26
2	PAFZZ	5340-00-417-4941	96906	MS51830-108	INSERT, SCREW THREAD..... UOC:AP8,	4
3	PAFZZ	5325-01-106-7977	19207	10947291-11	INSERT, SCREW THREAD..... UOC:AP8,	8
4	PAFZZ	5325-00-930-1617	83324	CR1210SB17	INSERT, SCREW THREAD..... UOC:APC,	4

END OF FIGURE

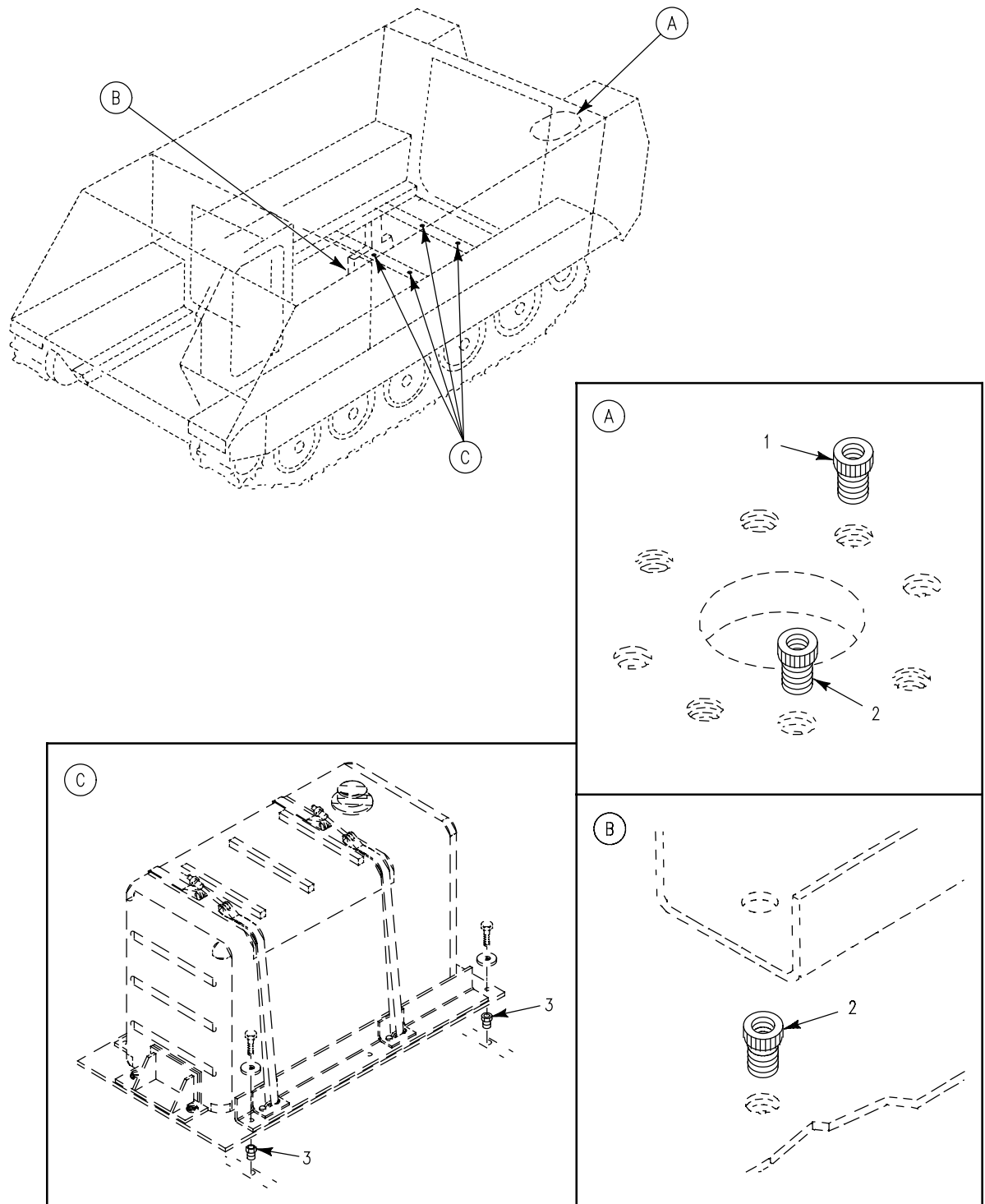

Figure 235. Screw Threaded Special Purpose Inserts  
(M1059A3, M1064A3, M577A3)

SECTION II

TM 9-2350-277-24P

(1) ITEM NO	(2) SMR	(3) NSN	(4) CAGE	(5) PART NUMBER	(6) DESCRIPTION AND USABLE ON CODE (UOC)	(7) QTY
					GROUP 1801 BODY, CAB, HOOD AND HULL ASSEMBLIES CONTINUED FIG. 235 SCREW THREADED SPECIAL PURPOSE INSERTS (M1059A3, M1064A3, M577A3)	
1	PAFZZ	5325-00-930-1617	83324	CR1210SB17	INSERT, SCREW THREAD..... UOC:AP2,	7
2	PAFZZ	5325-00-930-1618	83324	CR210SB12L	INSERT, SCREW THREAD..... UOC:AP2, AP5,	3
3	PAFZZ	5325-00-930-1618	83324	CR210SB12L	INSERT, SCREW THREAD..... UOC:AP6,	2

END OF FIGURE





**SECTION II**

**TM 9-2350-277-24P**

(1) ITEM NO	(2) SMR	(3) NSN	(4) CAGE	(5) PART NUMBER	(6) DESCRIPTION AND USABLE ON CODE (UOC)	(7) QTY
					GROUP 1801 BODY, CAB, HOOD AND HULL ASSEMBLIES CONTINUED FIG. 236 HULL SCREW THREADED INSERTS (M577A3,M1068A3)	
1	PAFZZ	5325-00-999-5627	83324	CR313SB18L	INSERT,SCREW THREAD USE ON HULL, P/N'S 12268604-1,12384029..... UOC:AP3,AP5,	17
2	PAFZZ	5325-00-921-6094	83324	CR312SB16L	INSERT,SCREW THREAD USE ON HULL P/N 12268604-1,12384029..... UOC:AP3,AP5,	97
3	PAFZZ	5325-00-930-1618	83324	CR210SB12L	INSERT,SCREW THREAD USE ON HULL, P/N'S 12268604-1,12384029..... UOC:AP3,AP5,	74
4	PAFZZ	5340-00-429-1777	96906	MS51830-204	INSERT,SCREW THREAD..... UOC:AP3,	1

END OF FIGURE

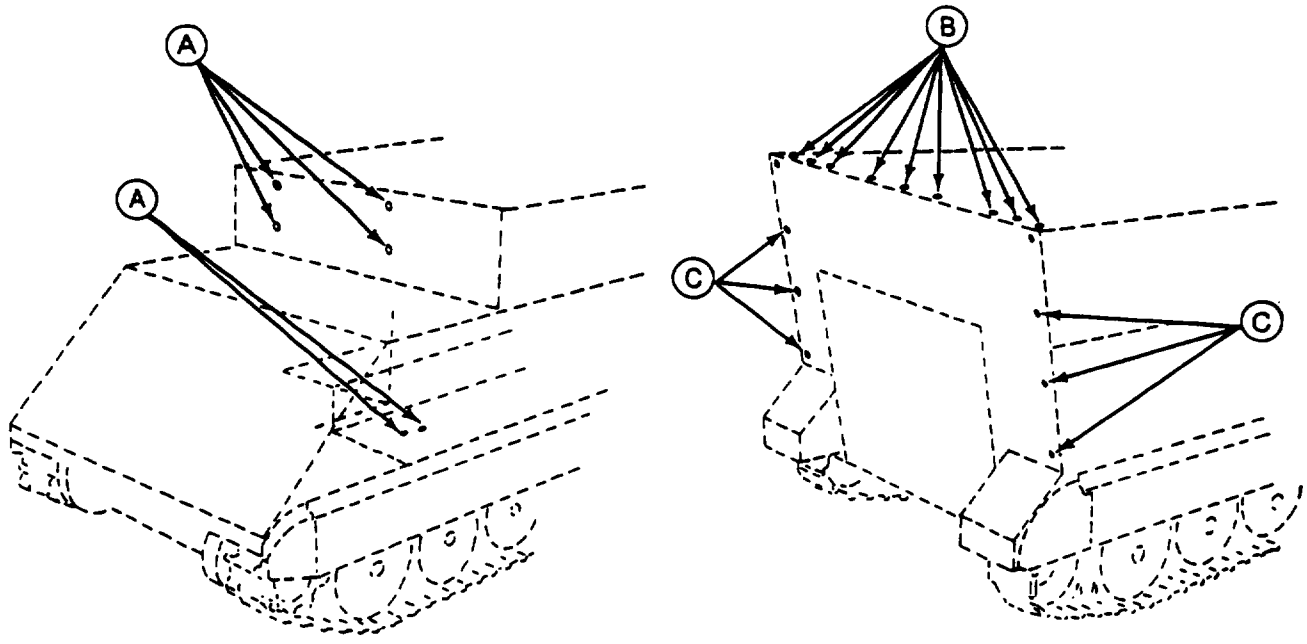
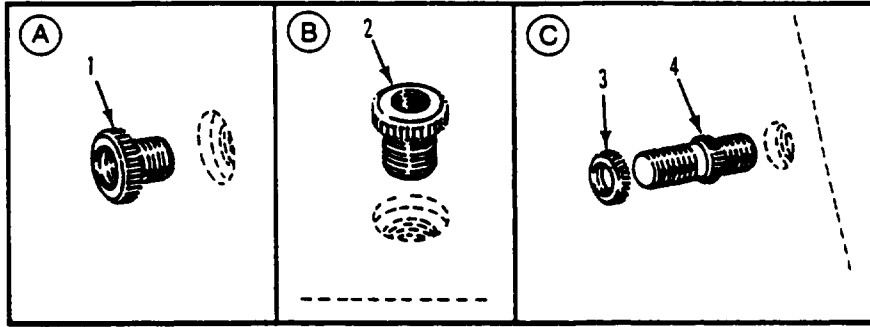

Figure 237. Screw Threaded Special Purpose Inserts  
(M1068A3, M577A3)

SECTION II

TM 9-2350-277-24P

(1) ITEM NO	(2) SMR	(3) NSN	(4) CAGE	(5) PART NUMBER	(6) DESCRIPTION AND USABLE ON CODE (UOC)	(7) QTY
					GROUP 1801 BODY, CAB, HOOD AND HULL ASSEMBLIES CONTINUED FIG. 237 SCREW THREADED SPECIAL PURPOSE INSERTS (M577A3,M1068A3)	
1	PAFZZ	5325-00-930-1618	83324	CR210SB12L	INSERT, SCREW THREAD..... UOC:AP3,	2
1	PAFZZ	5325-00-930-1618	83324	CR210SB12L	INSERT, SCREW THREAD USE ON HULL, P/N 12268604-1..... UOC:AP5,	4
2	PAFZZ	5325-00-930-1619	83324	CR108SB10L	INSERT, SCREW THREAD USE ON HULL, P/N 12268604-1,12384029..... UOC:AP3,AP5,	11
3	PAHZZ	5365-00-735-0196	19207	7350196	RING, LOCK, SERRATED..... UOC:AP3,AP5,	6
4	PAHZZ	5307-00-965-5686	19207	10932377	STUD, LOCKED IN..... UOC:AP3,AP5,	6

END OF FIGURE

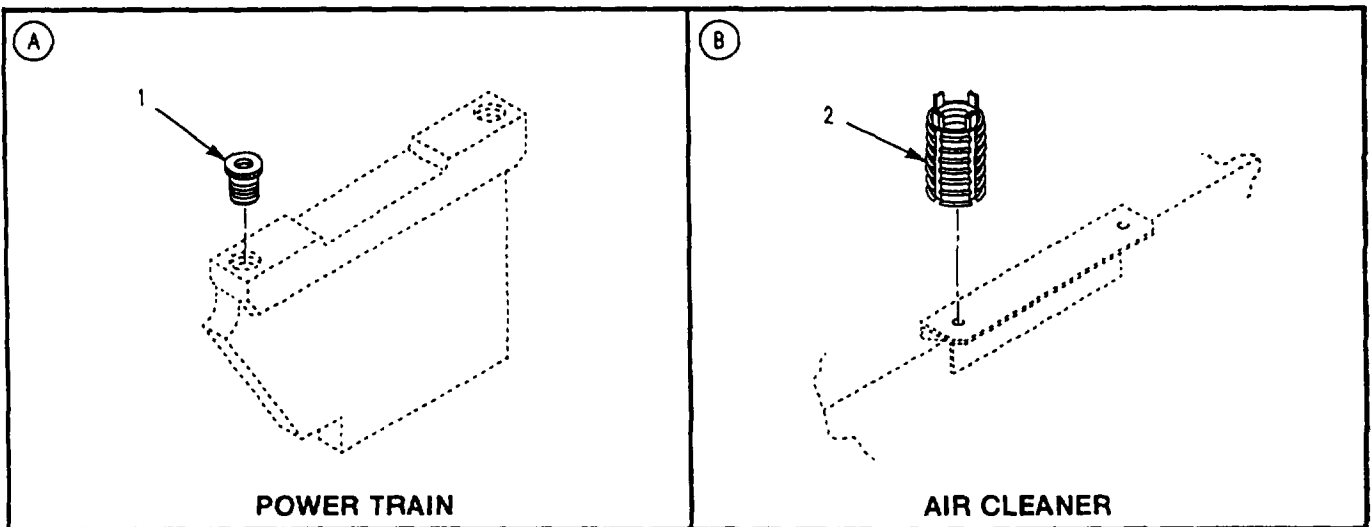
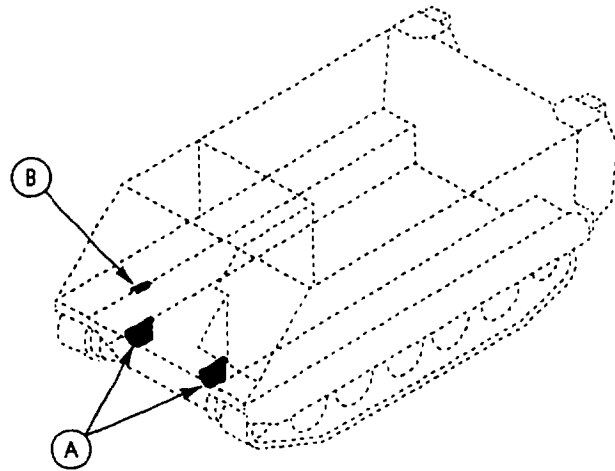

Figure 238. Power Train and Air Cleaner Mounting Provisions

SECTION II

TM 9-2350-277-24P  
C02

(1) ITEM NO	(2) SMR	(3) NSN	(4) CAGE	(5) PART NUMBER	(6) DESCRIPTION AND USABLE ON CODE (UOC)	(7) QTY
					GROUP 1801 BODY, CAB, HOOD AND HULL ASSEMBLIES CONTINUED FIG. 238 POWER TRAIN AND AIR CLEANER MOUNTING PROVISIONS	
1	PAFZZ	5325-00-930-1618	83324	CR210SB12L	INSERT,SCREW THREAD.....	2
2	PAFZZ	5340-01-066-2840	96906	MS51831-104	INSERT,SCREW THREAD.....	2

END OF FIGURE

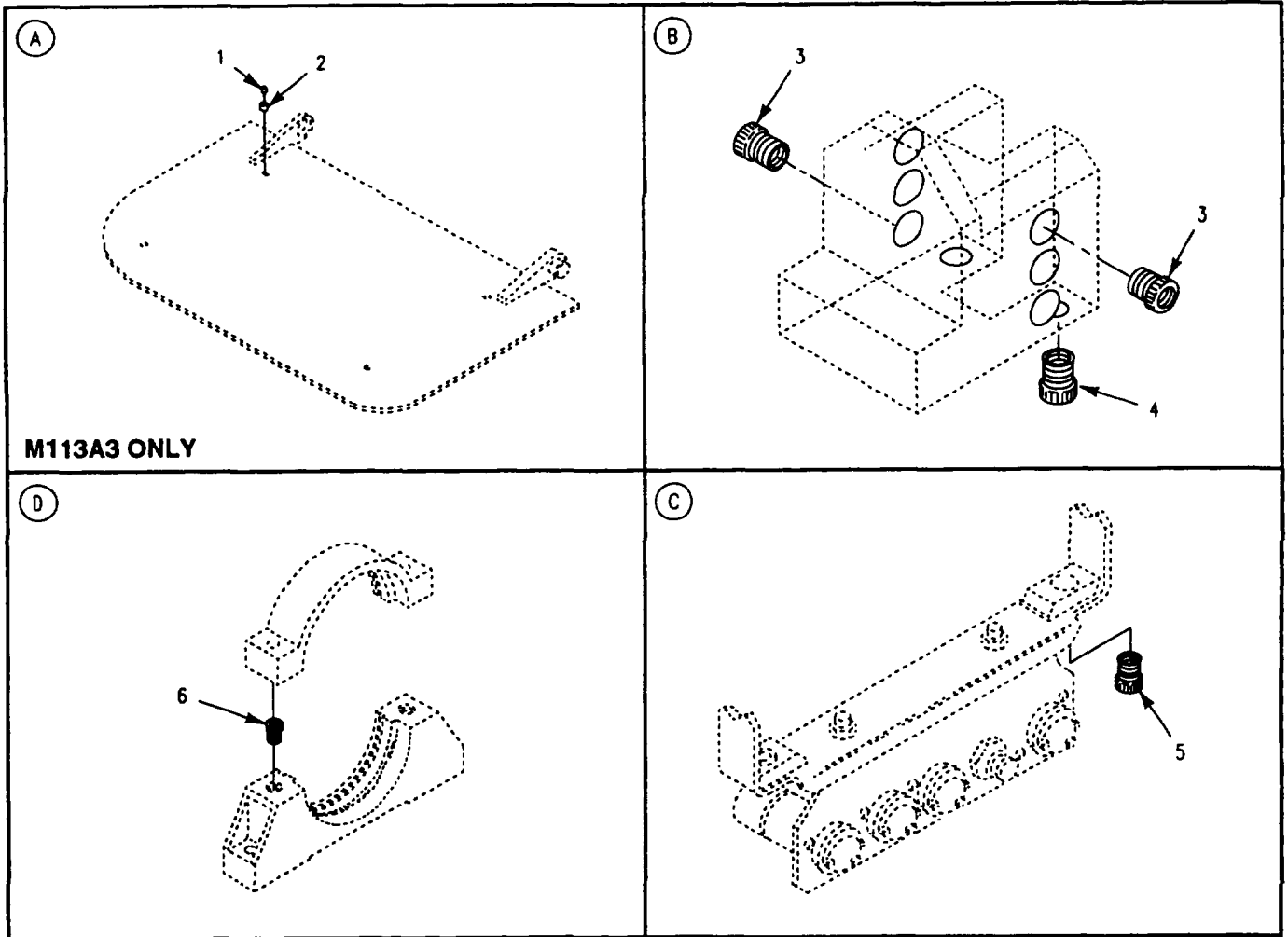
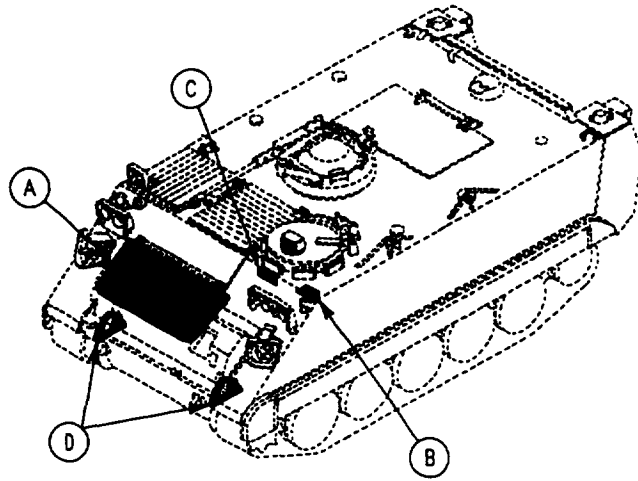

Figure 239. Threaded Inserts

**SECTION II**

**TM 9-2350-277-24P**

(1) ITEM NO	(2) SMR	(3) NSN	(4) CAGE	(5) PART NUMBER	(6) DESCRIPTION AND USABLE ON CODE (UOC)	(7) QTY
GROUP 1801 BODY, CAB, HOOD AND HULL ASSEMBLIES CONTINUED FIG. 239 THREADED INSERTS						
1	PAFZZ	5325-01-106-7977	83324	CR912SB16FL	INSERT, SCREW THREAD..... UOC:APC,AP8,	4
2	PAFZZ	5340-01-308-1574	19207	12358710	PLUG, PROTECTIVE, DUS..... UOC:APC,AP8,	1
3	PAFZZ	5325-00-930-1619	83324	CR108SB10L	INSERT, SCREW THREAD.....	6
4	PAFZZ	5340-00-930-1616	83324	CR206SB8L	INSERT, SCREW THREAD.....	2
5	PAFZZ	5325-00-930-1615	83324	CR108SB10	INSERT, SCREW THREAD..... UOC:APC,AP2,AP3,AP5,AP6,	2
6	PAFZZ	5325-00-930-1618	83324	CR210SB12L	INSERT, SCREW THREAD.....	4

END OF FIGURE

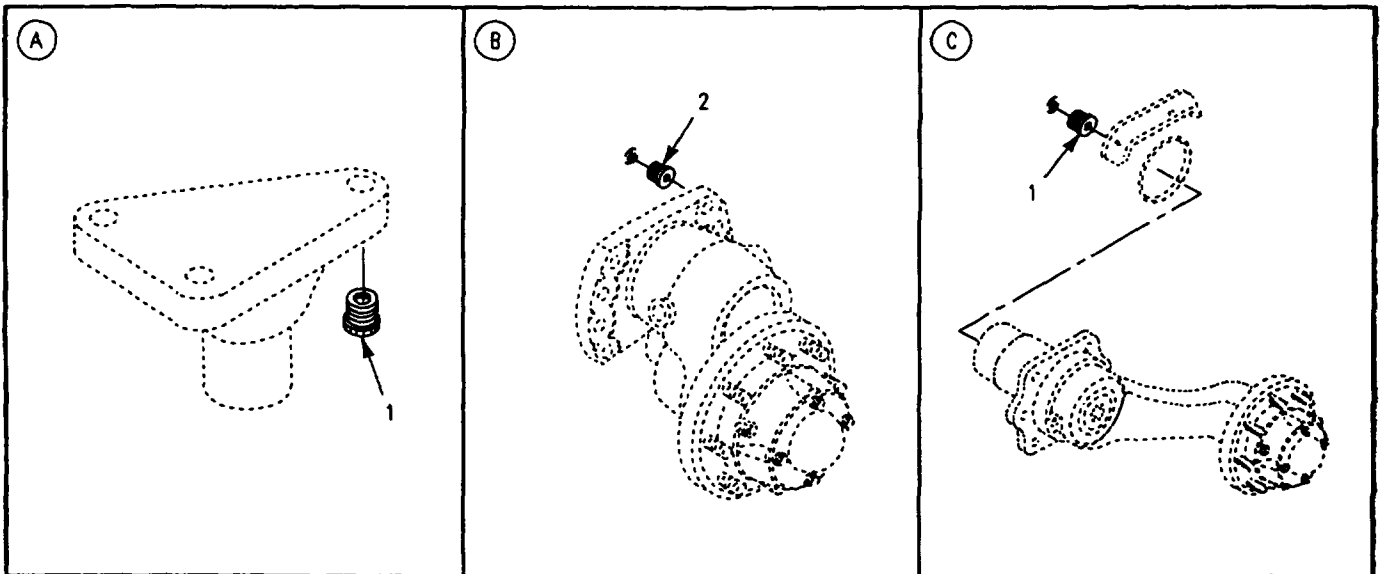
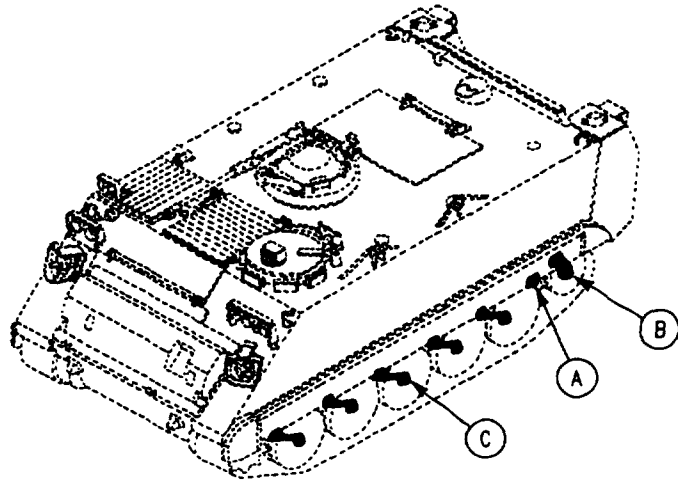

Figure 240. Threaded Inserts, Suspension



**SECTION II**

**TM 9-2350-277-24P**

(1) ITEM NO	(2) SMR	(3) NSN	(4) CAGE	(5) PART NUMBER	(6) DESCRIPTION AND USABLE ON CODE (UOC)	(7) QTY
					GROUP 1801 BODY, CAB, HOOD AND HULL ASSEMBLIES CONTINUED FIG. 240 THREADED INSERTS, SUSPENSION	
1	PAFZZ	5325-00-921-6094	83324	CR312SB16L	INSERT,SCREW THREAD.....	84
2	PAFZZ	5325-00-999-5627	83324	CR313SB18L	INSERT,SCREW THREAD.....	16

END OF FIGURE

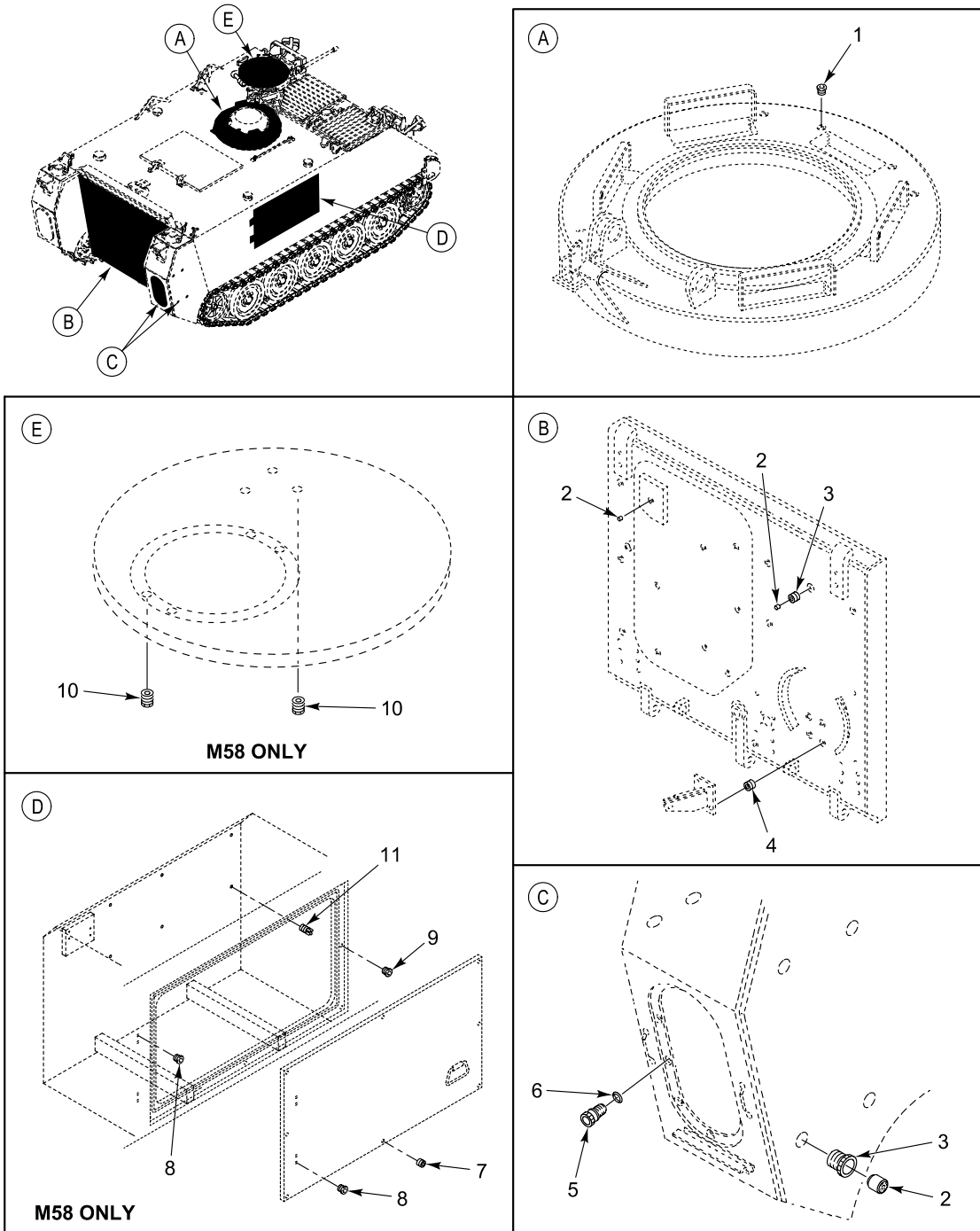

Figure 241. Threaded Inserts  
(M1059A3, M1064A3, M113A3, M58)

SECTION II

TM 9-2350-277-24P  
C02

(1) ITEM NO	(2) SMR	(3) NSN	(4) CAGE	(5) PART NUMBER	(6) DESCRIPTION AND USABLE ON CODE (UOC)	(7) QTY
GROUP 1801 BODY, CAB, HOOD AND HULL ASSEMBLIES CONTINUED FIG. 241 THREADED INSERTS (M113A3,M1059A3,M1064A3,M58)						
1	PAFZZ	5325-00-921-6094	83324	CR312SB16L	INSERT,SCREW THREAD..... UOC:APC,AP2,AP6,AP8,	4
2	PAOZZ	5340-01-308-1574	19207	12358710	PLUG,PROTECTIVE,DUS..... UOC:APC,	23
3	PAFZZ	5325-01-106-7977	83324	CR912SB16FL	INSERT,SCREW THREAD..... UOC:APC,	34
4	PAFZZ	5325-00-930-1619	83324	CR108SB10L	INSERT,SCREW THREAD..... UOC:APC,	4
5	PAFZZ	5340-01-074-5975	83324	CR2410SB17	INSERT,SCREW THREAD..... UOC:APC,AP2,AP6,AP8,	8
6	PAFZZ	5330-00-248-3847	96906	MS29513-115	PACKING,PREFORMED..... UOC:APC,AP2,AP6,AP8,	8
7	PAFZZ	5325-00-331-4774	96906	MS122083	INSERT,SCREW THREAD..... UOC:AP8,	8
8	PAFZZ	5340-01-093-5525	83324	CR110SB17L	INSERT,SCREW THREAD..... UOC:AP8,	8
9	PAFZZ	5325-00-930-1615	83324	CR108SB10	INSERT,SCREW THREAD..... UOC:AP8,	8
10	PAOZZ	5325-01-063-2869	96906	MS51830CA201L	INSERT,SCREW THREAD..... UOC:AP8,	7
11	PAFZZ	5340-00-451-8982	96906	MS51831-102	INSERT,SCREW THREAD..... UOC:AP8,	6

END OF FIGURE

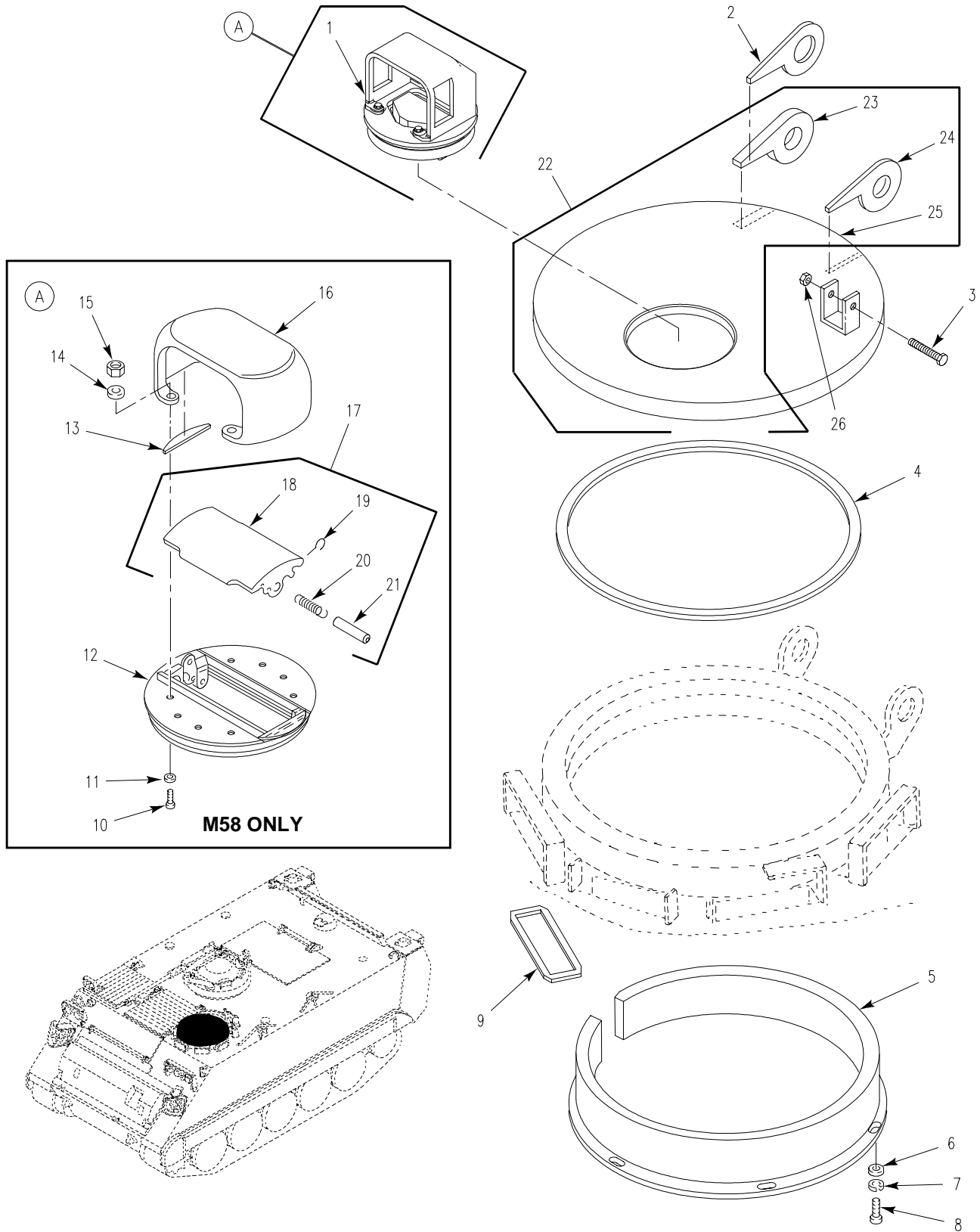

Figure 242. Driver's Hatch Assembly

## SECTION II

TM 9-2350-277-24P  
C02

(1) ITEM NO	(2) SMR	(3) NSN	(4) CAGE	(5) PART NUMBER	(6) DESCRIPTION AND USABLE ON CODE (UOC)	(7) QTY
					GROUP 1803 DRIVER'S HATCHES, DRIVER'S PERISCOPES, ETC. FIG. 242 DRIVER'S HATCH ASSEMBLY	
1	PAOOO	2510-01-475-5431	19207	12460673	INSERT ASSY,HATCH SEE FIG. 246.....	1
2	PAOZZ	5340-00-781-8014	19207	8756672	UOC:APC,AP2,AP3,AP5,AP6, HINGE,ACCESS DOOR.....	1
3	PAOZZ	5305-00-269-3244	80204	B1821BH038F250N	SCREW,CAP,HEXAGON H.....	1
4	MOOZZ		19207	10861633	SEAL,NONMETALLIC SP MAKE FROM SEAL, 19207, 10861633.....	1
5	PAOZZ	2590-00-767-5411	19207	10866033	PAD,CUSHIONING.....	1
6	PAOZZ	5310-00-809-3078	96906	MS27183-11	WASHER,FLAT.....	6
7	PAOZZ	5310-00-550-1130	80205	MS35333-40	WASHER,LOCK.....	6
8	PAOZZ	5305-00-988-1724	96906	MS35206-280	SCREW,MACHINE.....	6
9	PCOZZ	5330-00-986-8709	19207	10917616	SEAL,NONMETALLIC ST.....	4
10	PAOZZ	5305-00-959-2704	96906	MS35191-324	SCREW,MACHINE.....	4
11	PAOZZ	5310-00-194-9213	96906	MS35336-39	UOC:AP8, WASHER,LOCK.....	4
12	PAOOO	5340-00-590-0241	19207	8705203	UOC:AP8, PLATE,MOUNTING SEE FIG. 247.....	1
13	PAOZZ	5330-01-496-5310	19207	12461151	UOC:AP8, SEAL,NONMETALLIC SP.....	2
14	PAOZZ	5310-00-080-6004	96906	MS27183-14	UOC:AP8, WASHER,FLAT.....	4
15	PAOZZ	5310-00-056-3395	96906	MS35649-2382	UOC:AP8, NUT,PLAIN,HEXAGON.....	4
16	PAOZZ	2540-00-513-9934	19207	8668638	UOC:AP8, GUARD,PERISCOPE.....	1
17	PAOOO	5340-01-497-0404	19207	8668637-1	UOC:AP8, PLUG ASSEMBLY,PERIS.....	1
18	XAOZZ		19207	12461027	UOC:AP8, .PLUG,PERISCOPE.....	1
19	PAOZZ	5306-00-930-3519	19207	8668633	UOC:AP8, .BOLT,EYE.....	2
20	PAOZZ	5360-00-930-2592	19207	8668635	UOC:AP8, .SPRING,HELICAL,COMP.....	1
21	PAOZZ	2590-00-930-2336	19207	8668634	UOC:AP8, .TRUNNION,PERISCOPE.....	2
22	PAOOF	2510-00-221-9116	19207	10917766	UOC:AP8, DOOR,HATCH,VEHICLE.....	1
22	PAOFF	2510-01-497-2942	19207	12460992	UOC:AP3,AP5, DOOR,HATCH,VEHICLE SEE FIG. 243....	1
22	PAOFF	2510-00-936-2287	19207	8756697	UOC:AP8, DOOR,HATCH,VEHICLE.....	1
23	PAFZZ	2510-00-781-8046	19207	10866034	UOC:APC,AP2,AP6, .SUPPORT END DISK,AS.....	1
24	XDFZZ	2510-01-070-9507	19207	12268781	.HINGE,DRIVERS HATCH.....	1
25	XAOZZ		19207	8756670	.COVER.....	1
26	PAOZZ	5310-00-950-0039	80205	MS21044N6	NUT,SELF-LOCKING,HE.....	1

END OF FIGURE

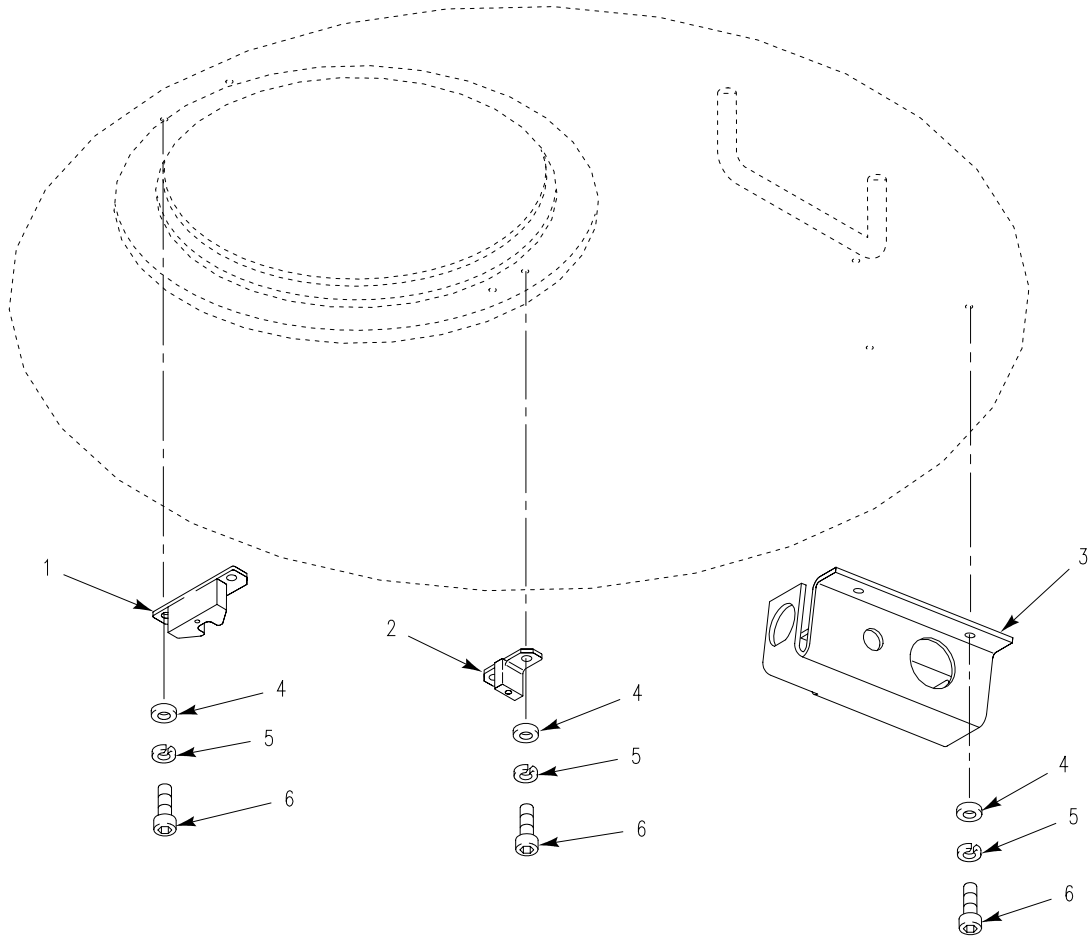

Figure 243. Cover Assembly, Driver's Hatch  
(M58)

SECTION II

TM 9-2350-277-24P  
C02

(1) ITEM NO	(2) SMR	(3) NSN	(4) CAGE	(5) PART NUMBER	(6) DESCRIPTION AND USABLE ON CODE (UOC)	(7) QTY
					GROUP 1803 DRIVER'S HATCHES, DRIVER'S PERISCOPES, ETC. CONTINUED FIG. 243 COVER ASSEMBLY, DRIVER'S HATCH (M58)	
1	PAOZZ	5985-01-496-5554	19207	12461143	LOCK,AZIMUTH.....	1
					UOC:AP8,	
2	PAOZZ	5985-01-496-5552	19207	12461149	STOP,AZIMUTH.....	1
					UOC:AP8,	
3	PAOZZ	5340-01-497-0556	19207	12461139	BRACKET,CABLE CONNE.....	1
					UOC:AP8,	
4	PAOZZ	5310-00-619-1148	96906	MS15795-808	WASHER,FLAT.....	7
					UOC:AP8,	
5	PAOZZ	5310-00-933-8120	96906	MS35338-138	WASHER,LOCK.....	7
					UOC:AP8,	
6	PAOZZ	5305-00-958-6517	80205	MS16996-12	SCREW,CAP,SOCKET HE.....	7
					UOC:AP8,	

END OF FIGURE

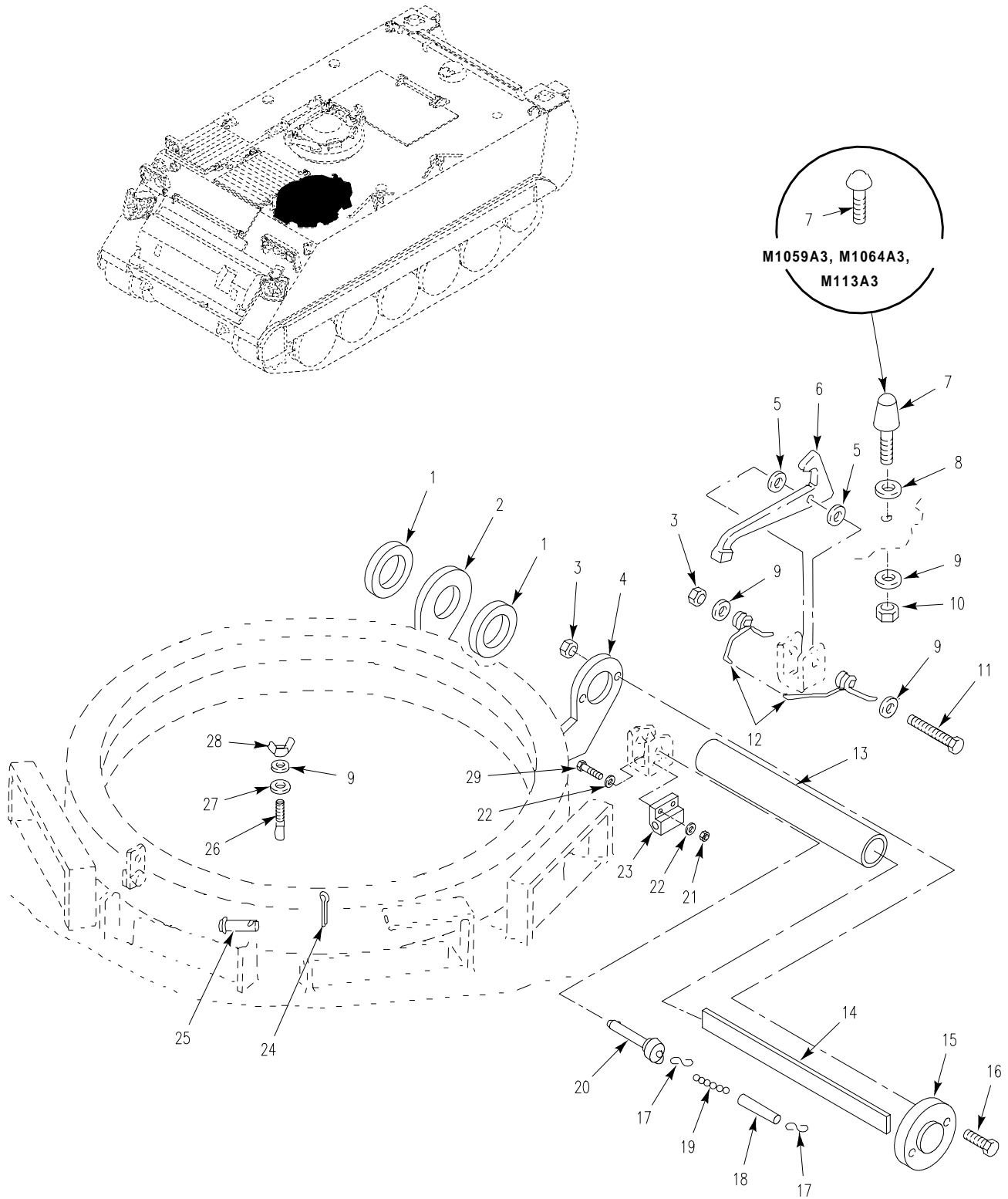

Figure 244. Latch Assembly, Driver's Hatch



SECTION II

TM 9-2350-277-24P  
C02

(1) ITEM NO	(2) SMR	(3) NSN	(4) CAGE	(5) PART NUMBER	(6) DESCRIPTION AND USABLE ON CODE (UOC)	(7) QTY
GROUP 1803 DRIVER'S HATCHES, DRIVER'S PERISCOPES, ETC. CONTINUED FIG. 244 LATCH ASSEMBLY, DRIVER'S HATCH						
1	PAOZZ	5365-00-852-9685	19207	8756883	SPACER, RING.....	2
2	PAOZZ	5340-00-781-8035	19207	8756750	HINGE, ACCESS DOOR.....	1
3	PAOZZ	5310-00-950-0039	80205	MS21044N6	NUT, SELF-LOCKING, HE.....	3
4	PAOZZ	5340-00-781-8038	19207	8756751	HINGE, ACCESS DOOR.....	1
5	PAOZZ	5365-00-933-6946	19207	8756884	SPACER, COVER HINGED.....	2
6	PAOZZ	5340-00-999-2001	19207	10874799	LEVER, LOCK-RELEASE.....	1
7	PAOZZ	5340-01-496-8859	19207	12460672	UOC: APC, AP2, AP3, AP5, AP6, BUMPER, NONMETALLIC.....	1
7	PAOZZ	5340-00-209-9281	19207	8341563	UOC: APC, AP2, AP6, BUMPER, NONMETALLIC.....	1
7	PAOZZ	5340-00-679-9211	19207	8756888	UOC: AP3, AP5, BUMPER, NONMETALLIC.....	1
8	PAOZZ	5310-00-951-7209	96906	MS27183-22	UOC: AP8, WASHER, FLAT.....	3
8	PAOZZ	5310-00-951-7209	96906	MS27183-22	UOC: APC, AP2, AP6, AP8, WASHER, FLAT.....	6
9	PAOZZ	5310-00-080-6004	96906	MS27183-14	UOC: AP3, AP5, WASHER, FLAT.....	4
10	PAOZZ	5310-00-851-2682	96906	MS35691-17	WASHER, FLAT.....	1
11	PAOZZ	5305-00-269-3248	80204	B1821BH038F350N	NUT, PLAIN, HEXAGON.....	1
12	PAOZZ	5360-00-321-6184	19207	8341554	SCREW, CAP, HEXAGON H.....	1
13	PAOZZ	4710-00-932-3476	19207	8756675	SPRING, HELICAL, TORS.....	1
14	PAOZZ	5360-00-679-9190	19207	8756881	TUBE, METALLIC.....	1
15	PAOZZ	2510-00-891-1138	19207	10907309	SPRING, LEAF.....	17
16	PAOZZ	5305-00-269-3242	80204	B1821BH038F200N	RETAINER ASSEMBLY.....	1
17	PAOZZ	4030-00-270-5436	96906	MS87006-3	SCREW, CAP, HEXAGON H.....	2
18	PAOZZ	4720-00-177-7877	19207	10863423	HOOK, CHAIN, S.....	2
19	MOOZZ	4010-00-585-2108	16004	C43974	TUBING, NONMETALLIC.....	1
20	PAOZZ	5315-01-266-6508	96906	MS17985C829	CHAIN, WELDLESS MAKE FROM CHAIN, 16004, C43974.....	1
21	PAOZZ	5310-00-903-8282	96906	MS21083N4	PIN, QUICK RELEASE.....	1
22	PAOZZ	5310-00-809-4058	96906	MS27183-10	NUT, SELF-LOCKING, HE.....	2
23	PAOZZ	2510-01-335-9886	19207	12369701	WASHER, FLAT.....	4
24	PAOZZ	5315-00-842-3044	80205	MS24665-283	UOC: APC, AP2, AP6, AP8, BLOCK, RETAINING, PIN.....	1
25	PAOZZ	5315-00-058-1568	96906	MS20392-5C41	UOC: APC, AP2, AP6, AP8, PIN, COTTER.....	1
25	PAOZZ	5315-00-905-4450	96906	MS20392-5C45	PIN, STRAIGHT, HEADED USE THRU MU300834.....	1
26	PAOZZ	5306-00-065-1972	19207	10932310	UOC: APC, AP2, AP3, AP5, AP6, PIN, STRAIGHT, HEADED USE AFTER MU300834.....	1
27	PAOZZ	5365-00-058-1569	19207	10932309	BOLT, EYE.....	1
28	PAOZZ	5310-01-080-2211	96906	MS35426-31	BUSHING, NONMETALLIC.....	1
29	PAOZZ	5305-00-267-8954	80204	B1821BH025F125N	NUT, PLAIN, WING.....	1
					UOC: APC, AP2, AP6, AP8, SCREW, CAP, HEXAGON H.....	2

END OF FIGURE

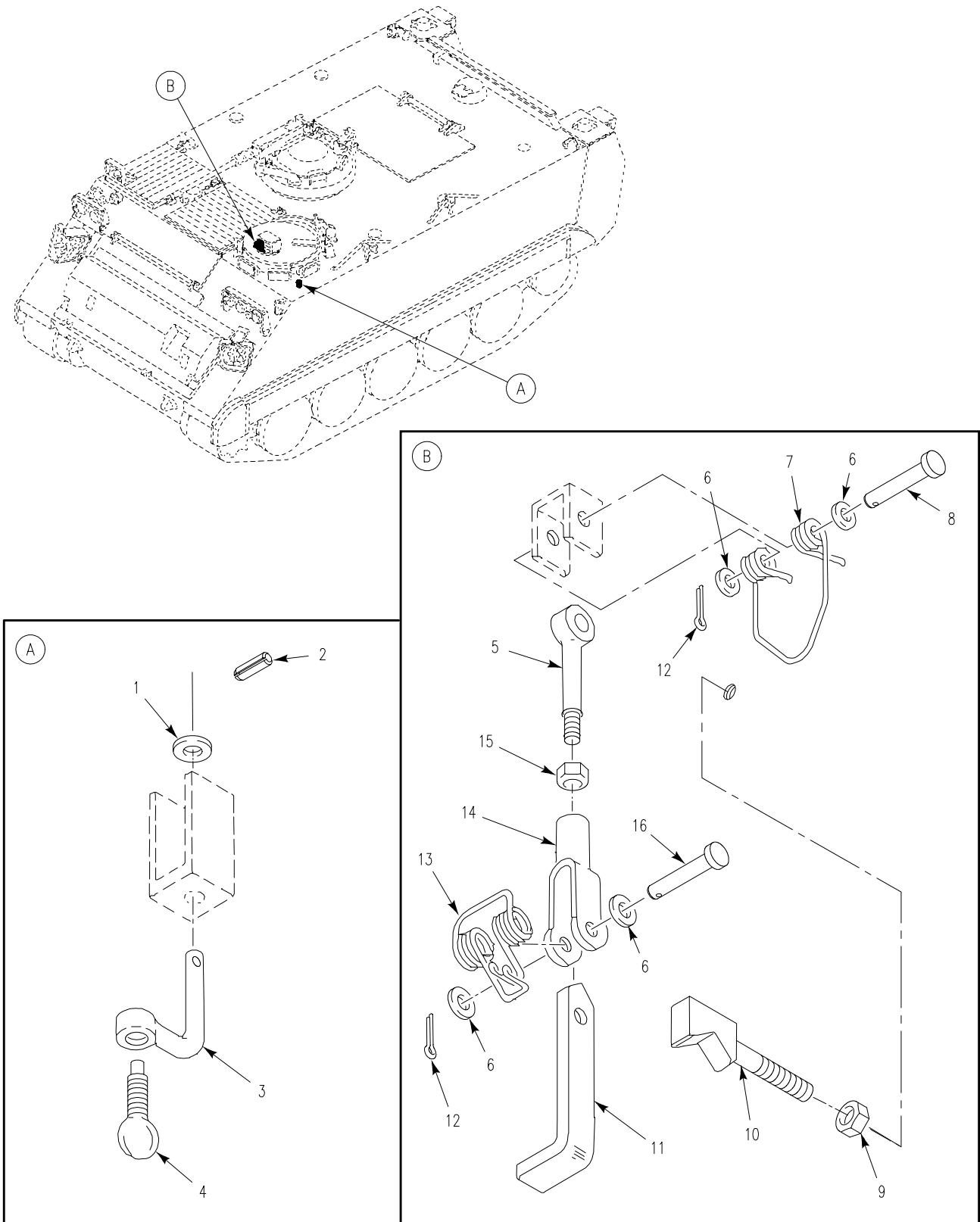

Figure 245. Driver's Hatch and Periscope Latches

SECTION II

TM 9-2350-277-24P

(1) ITEM NO	(2) SMR	(3) NSN	(4) CAGE	(5) PART NUMBER	(6) DESCRIPTION AND USABLE ON CODE (UOC)	(7) QTY
GROUP 1803 DRIVER'S HATCHES, DRIVER'S PERISCOES, ETC. CONTINUED FIG. 245 DRIVER'S HATCH AND PERISCOPE LATCHES						
1	PAOZZ	5310-00-081-4219	96906	MS27183-12	WASHER, FLAT.....	6
2	PAOZZ	5315-00-844-3956	96906	MS16562-27	UOC:APC,AP3,AP5,AP6,AP8, PIN, SPRING.....	6
3	PAOZZ	5310-00-119-3902	19207	11589663	UOC:APC,AP3,AP5,AP6,AP8, NUT, PLAIN, WING.....	6
4	PAOZZ	5305-00-145-0778	19207	11597869	UOC:APC,AP3,AP5,AP6,AP8, THUMBSCREW.....	6
5	PAOZZ	5306-00-932-3536	19207	8756704	UOC:APC,AP3,AP5,AP6,AP8, BOLT, EYE.....	1
6	PAOZZ	5310-00-080-6004	96906	MS27183-14	UOC:APC,AP2,AP3,AP5,AP8, WASHER, FLAT.....	4
7	PAOZZ	5360-00-930-4556	19207	11589357	SPRING, HELICAL, TORS.....	1
8	PAOZZ	5315-00-903-5931	96906	MS20392-5C63	PIN, STRAIGHT, HEADED.....	1
9	PAOZZ	5310-00-851-2682	96906	MS35691-17	NUT, PLAIN, HEXAGON.....	1
10	PAOZZ	2540-00-679-8037	19207	8756705	LUG, LATCH.....	1
11	PAOZZ	5340-00-784-9295	19207	10886450	HANDLE, MANUAL CONTR.....	1
12	PAOZZ	5315-00-842-3044	96906	MS24665-283	PIN, COTTER.....	2
13	PAOZZ	5360-00-125-9892	19207	11678649	SPRING, HELICAL, TORS.....	1
14	PAOZZ	5340-00-937-2331	19207	11589360	CLEVIS, ROD END.....	1
15	PAOZZ	5310-00-975-2075	96906	MS35691-21	NUT, PLAIN, HEXAGON.....	1
16	PAOZZ	5315-00-957-9395	96906	MS20392-5C57	PIN, STRAIGHT, HEADED.....	1

END OF FIGURE

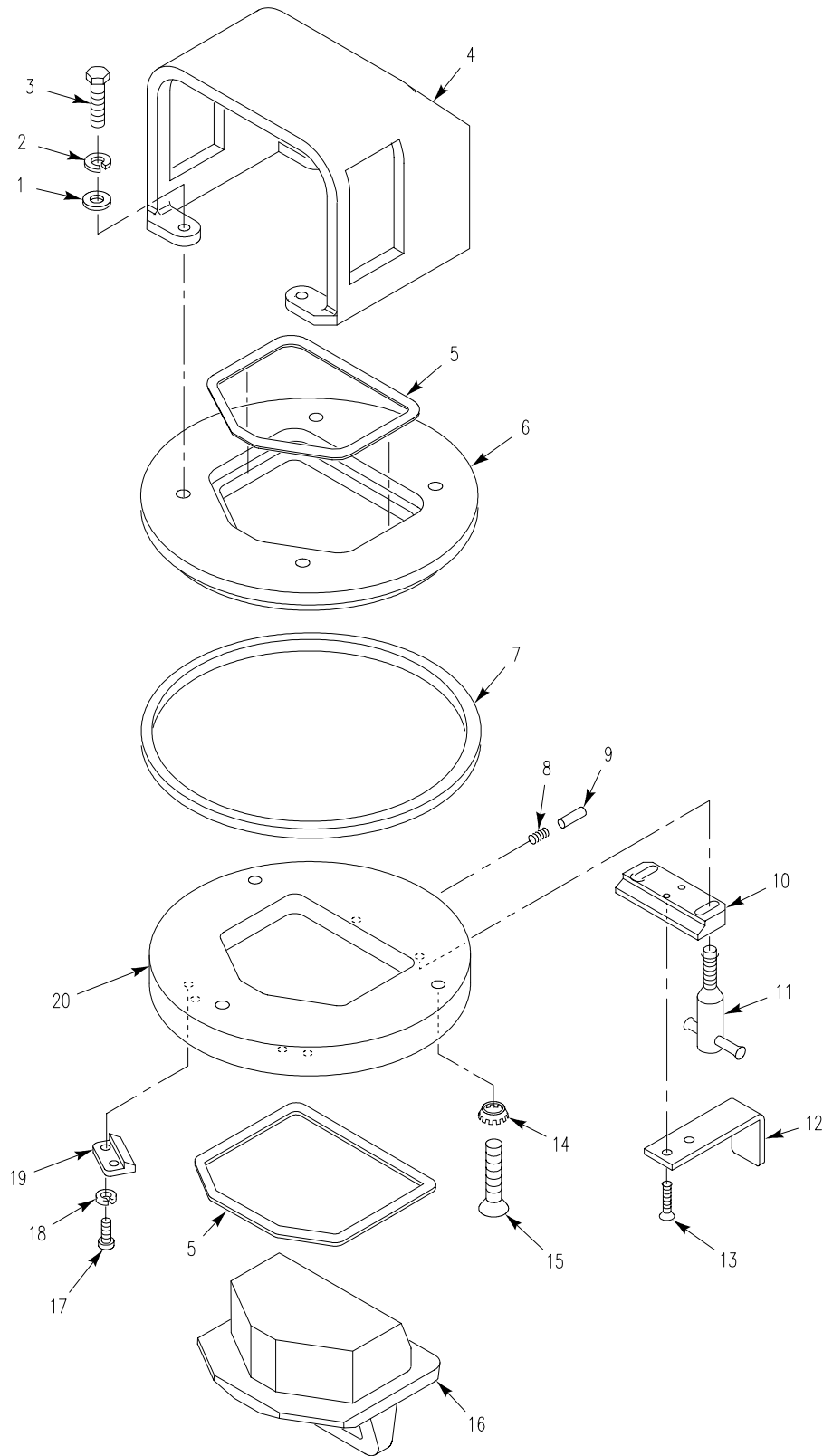

Figure 246. Hatch Insert Assembly  
(M113A3, M1059A3, M1064A3, M577A3, M1068A3)

## SECTION II

TM 9-2350-277-24P  
C02

(1) ITEM NO	(2) SMR	(3) NSN	(4) CAGE	(5) PART NUMBER	(6) DESCRIPTION AND USABLE ON CODE (UOC)	(7) QTY
					GROUP 1803 DRIVER'S HATCHES, DRIVER'S PERISCOPES, ETC. CONTINUED FIG. 246 HATCH INSERT ASSEMBLY (M113A3,M1059A3,M1064A3,M577A3, M1068A3)	
1	PAOZZ	5310-00-080-6004	96906	MS27183-14	WASHER, FLAT.....	4
					UOC: APC, AP2, AP3, AP5, AP6,	
2	PAOZZ	5310-01-218-7137	96906	MS51415-7	WASHER, LOCK.....	4
					UOC: APC, AP2, AP3, AP5, AP6,	
3	PAOZZ	5305-00-269-2803	96906	MS90726-60	SCREW, CAP, HEXAGON H.....	4
					UOC: APC, AP2, AP3, AP5, AP6,	
4	PAOZZ	5340-01-485-2194	19207	12460676	COVER, ACCESS.....	1
					UOC: APC, AP2, AP3, AP5, AP6,	
5	PAOZZ	5331-00-756-2004	96906	MS9021-250	PACKING, PREFORMED.....	2
					UOC: APC, AP2, AP3, AP5, AP6,	
6	PAOZZ	5340-01-482-4045	19207	12460675	COVER, ACCESS.....	1
					UOC: APC, AP2, AP3, AP5, AP6,	
7	PAOZZ	5331-00-835-7529	96906	MS9021-269	PACKING, PREFORMED.....	1
					UOC: APC, AP2, AP3, AP5, AP6,	
8	PAOZZ	5360-00-597-1230	19207	8668682	SPRING, HELICAL, COMP.....	1
					UOC: APC, AP2, AP3, AP5, AP6,	
9	PAOZZ	5315-01-006-2181	96906	MS20067-119	KEY, MACHINE.....	1
					UOC: APC, AP2, AP3, AP5, AP6,	
10	PAOZZ	5340-01-475-0415	19207	12460679	CLEAT, REAR.....	1
					UOC: APC, AP2, AP3, AP5, AP6,	
11	PAOZZ	5340-01-475-0495	19207	12460680	LEVER MANUAL, CONTRO.....	2
					UOC: APC, AP2, AP3, AP5, AP6,	
12	PAOZZ	5340-01-475-0505	19207	12460681	BRACKET, ANGLE.....	1
					UOC: APC, AP2, AP3, AP5, AP6,	
13	PAOZZ	5305-00-071-1320	96906	MS51960-63	SCREW, MACHINE.....	2
					UOC: APC, AP2, AP3, AP5, AP6,	
14	PAOZZ	5310-00-194-9213	96906	MS35336-39	WASHER, LOCK.....	3
					UOC: APC, AP2, AP3, AP5, AP6,	
15	PAOZZ	5305-01-511-9414	96906	MS35191-112	SCREW, MACHINE.....	3
					UOC: APC, AP2, AP3, AP5, AP6,	
16	PAOZZ	5340-01-475-8219	19207	12460674	COVER, ACCESS.....	1
					UOC: APC, AP2, AP3, AP5, AP6,	
17	PAOZZ	5305-01-050-3821	96906	MS51957-81B	SCREW, MACHINE.....	4
					UOC: APC, AP2, AP3, AP5, AP6,	
18	PAOZZ	5310-00-243-4764	80205	MS35338-139B	WASHER, LOCK.....	4
					UOC: APC, AP2, AP3, AP5, AP6,	
19	PAOZZ	5340-01-475-0366	19207	12460678	BRACKET, ANGLE.....	2
					UOC: APC, AP2, AP3, AP5, AP6,	
20	PAOZZ	2510-01-475-5428	19207	12460677	DOOR, HATCH, VEHICLE.....	1
					UOC: APC, AP2, AP3, AP5, AP6,	

END OF FIGURE

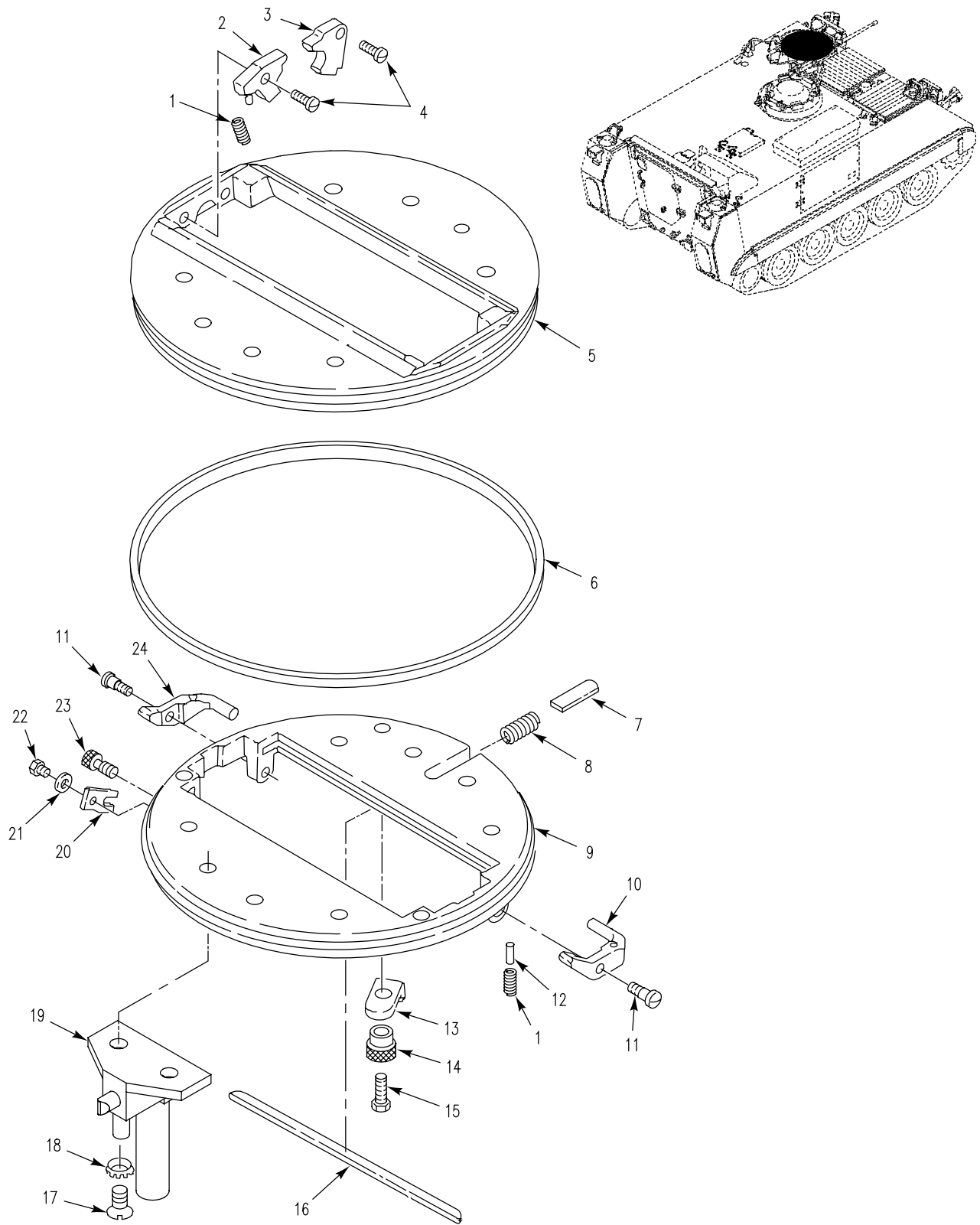

Figure 247. Plate Assembly, Quick Release (M58)

## SECTION II

## TM 9-2350-277-24P

(1) ITEM NO	(2) SMR	(3) NSN	(4) CAGE	(5) PART NUMBER	(6) DESCRIPTION AND USABLE ON CODE (UOC)	(7) QTY
					GROUP 1803 DRIVER'S HATCHES, DRIVER'S PERISCOPES, ETC. CONTINUED FIG. 247 PLATE ASSEMBLY, QUICK RELEASE (M58)	
1	PAOZZ	5360-00-693-3499	19207	8379280	SPRING, HELICAL, COMP..... UOC:AP8,	4
2	PAOZZ	5340-00-269-4911	19207	8379279	RETAINER, RELEASE PE..... UOC:AP8,	2
3	PAOZZ	5340-00-080-7533	19207	8379264	RETAINER QUICK RELE..... UOC:AP8,	2
4	PAOZZ	5305-00-827-5634	19207	8379281	SCREW, SHOULDER..... UOC:AP8,	4
5	XAOZZ		19207	8668683	SEGMENT, PERISCOPE Q..... UOC:AP8,	1
6	PAOZZ	5330-00-285-7388	19207	5226815	FELT, MECHANICAL, PRE..... UOC:AP8,	1
7	PAOZZ	5315-01-006-2181	96906	MS20067-119	KEY, MACHINE..... UOC:AP8,	1
8	PAOZZ	5360-00-597-1230	19207	8668682	SPRING, HELICAL, COMP..... UOC:AP8,	1
9	XAOZZ		19207	8668684	SEGMENT..... UOC:AP8,	1
10	PAOZZ	5340-00-654-7264	19207	8379078	LATCH, RELEASE, PERIS..... UOC:AP8,	1
11	PAOZZ	5305-00-810-7031	19207	8379282	SCREW, SHOULDER..... UOC:AP8,	2
12	PAOZZ	5315-00-345-2468	96906	MS51838-4	PIN, STRAIGHT, HEADLE..... UOC:AP8,	2
13	PAOZZ	5340-00-937-4824	19207	8379291	PIECE, PERISCOPE HOV..... UOC:AP8,	1
14	PAOZZ	5355-00-762-1815	19207	8379293	KNOB..... UOC:AP8,	1
15	PAOZZ	5305-00-993-2459	96906	MS35207-283	SCREW, MACHINE..... UOC:AP8,	1
16	PAOZZ	5330-00-735-6114	19207	7356114	FELT, MECHANICAL, PRE..... UOC:AP8,	2
17	PAOZZ	5305-00-269-3238	80204	B1821BH038F125N	SCREW, CAP, HEXAGON H..... UOC:AP8,	2
17	PAOZZ	5305-00-957-2646	96906	MS35191-321	SCREW, MACHINE..... UOC:AP8,	2
18	PAOZZ	5310-00-194-9213	96906	MS35336-39	WASHER, LOCK..... UOC:AP8,	2
18	PAOZZ	5310-00-984-7042	96906	MS35338-141	WASHER, LOCK..... UOC:AP8,	2
19	PAOZZ		19207	12461159	PLATE ASSY, AZIMUTH SEE FIG. 248.... UOC:AP8,	1
20	PAOZZ	5340-00-839-6638	19207	8379295	RETAINER, NUT AND BO..... UOC:AP8,	1
21	PAOZZ	5310-00-264-1337	34895	1041571-5	WASHER, LOCK..... UOC:AP8,	1
22	PAOZZ	5305-01-007-7047	21450	225098	SCREW, MACHINE..... UOC:AP8,	1
23	PAOZZ	5355-00-699-6259	19207	8379294	KNOB..... UOC:AP8,	1
24	PAOZZ	5340-00-839-6637	19207	8379079	LATCH, RELEASE..... UOC:AP8,	1

END OF FIGURE

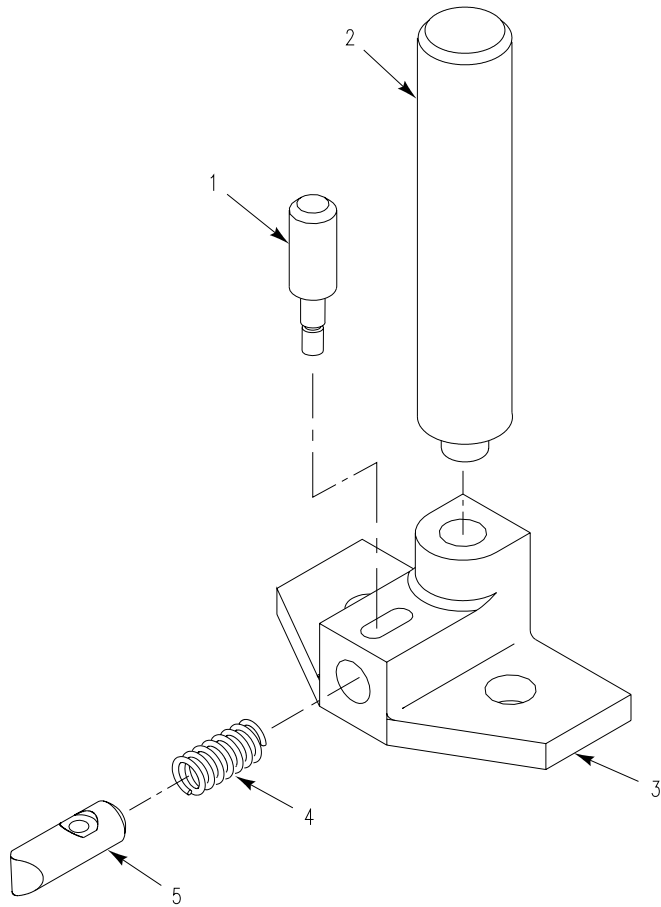

Figure 248. Plate Assembly, Azimuth  
(M58)



SECTION II

TM 9-2350-277-24P  
C02

(1) ITEM NO	(2) SMR	(3) NSN	(4) CAGE	(5) PART NUMBER	(6) DESCRIPTION AND USABLE ON CODE (UOC)	(7) QTY
					GROUP 1803 DRIVER'S HATCHES, DRIVER'S PERISCOPES, ETC. CONTINUED FIG. 248 PLATE ASSEMBLY, AZIMUTH (M58)	
1	PAOZZ	5355-01-496-4933	19207	12460620	KNOB..... UOC:AP8,	1
2	PAOZZ	5340-01-497-3481	19207	12460618	GRIP,HANDLE..... UOC:AP8,	1
3	PAOZZ	5340-01-497-0547	19207	12461160	BRACKET,MOUNTING..... UOC:AP8,	1
4	PAOZZ	5360-00-891-1697	96906	MS24585C96	SPRING..... UOC:AP8,	1
5	PAOZZ	5325-01-496-4842	19207	12460619	STUD,LOCK PIN FASTE..... UOC:AP8,	1

END OF FIGURE

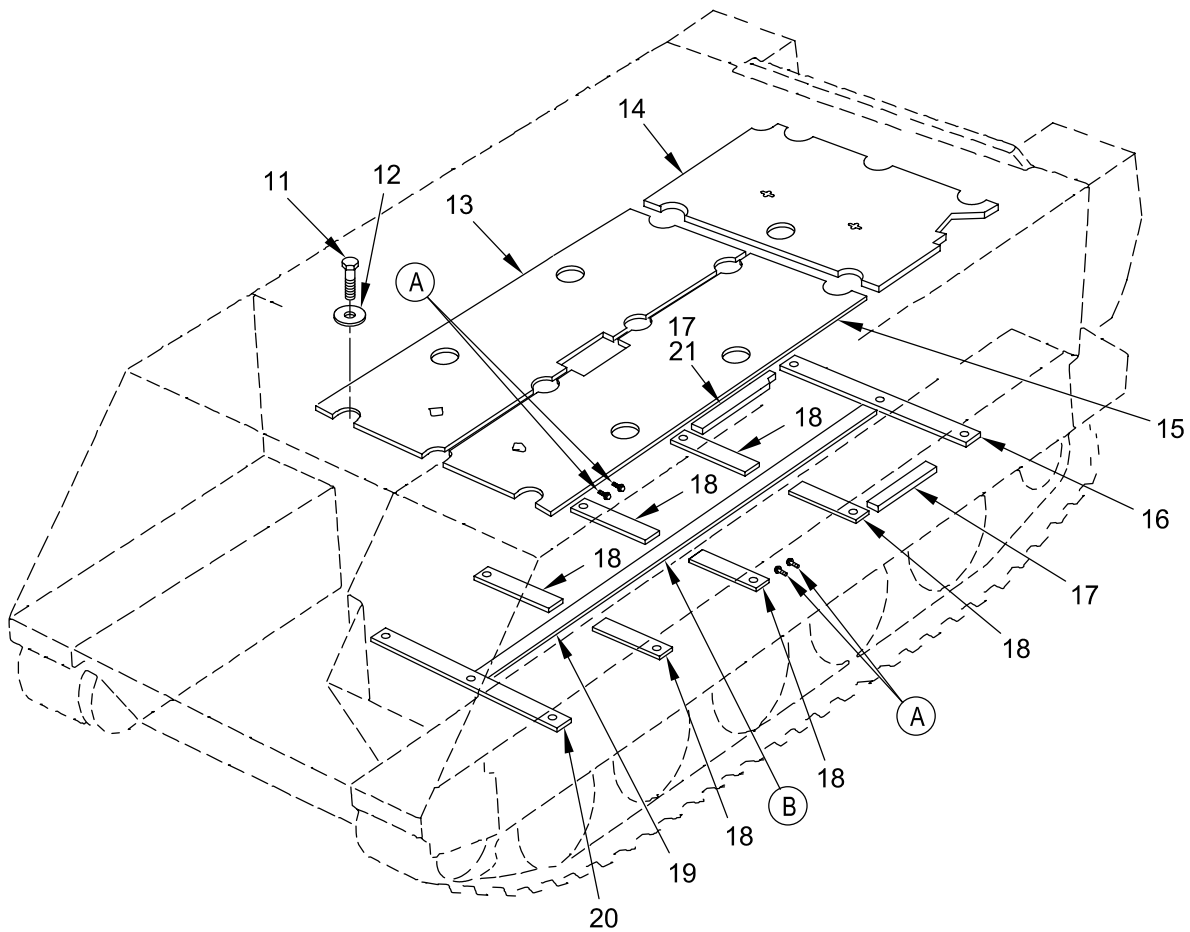
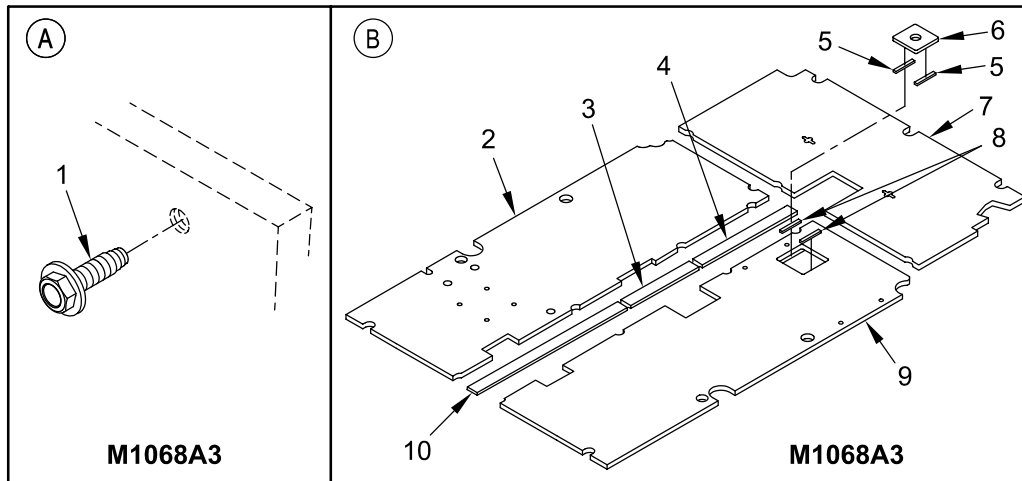

Figure 249. Floor Plates  
(M1068A3, M113A3, M577A3)

SECTION II

TM 9-2350-277-24P  
C02

(1) ITEM NO	(2) SMR	(3) NSN	(4) CAGE	(5) PART NUMBER	(6) DESCRIPTION AND USABLE ON CODE (UOC)	(7) QTY
GROUP 1805 FLOORS, SUBFLOORS, AND RELATED COMPONENTS FIG. 249 FLOOR PLATES (M113A3,M577A3,M1068A3)						
1	PAOZA	5305-01-078-5072	96906	MS51871-15	SCREW, TAPPING..... UOC:AP3,	4
1	PAOZA	5305-01-078-5072	96906	MS51871-15	SCREW, TAPPING..... UOC:AP5,	8
2	PAOZZ		19207	12474942	FLOOR, BODY, VEHICULA RIGHT FRONT.... UOC:AP3,	1
3	PAOZZ	5340-01-371-3753	19207	10886778-2	PAD, CUSHIONING..... UOC:AP3,	1
4	PAOZZ	5340-01-371-0524	19207	10886778-3	PAD, CUSHIONING..... UOC:AP3,	1
5	MOOZZ		19207	12474925-2	HOOK, VELCRO MAKE FROM TAPE, HOOK, 58536, A-A-55126TY1CL10.625HOOK..... UOC:AP3,	2
6	PAOZZ		19207	12474925-1	PLATE, COVER..... UOC:AP3,	1
7	PAOZZ	2510-01-497-3494	19207	12382136	PLATE, FLOOR, METAL REAR..... UOC:AP3,	1
8	MOOZZ		19207	12474944-3	LOOP, VELCRO MAKE FROM TAPE, PILE, 58536, A-A-55126TY1CL10.625LOOP..... UOC:AP3,	2
9	PAOZZ		19207	12474944	FLOOR, BODY, VEHICULA LEFT FRONT..... UOC:AP3,	1
10	PAOZZ	5330-00-171-0722	19207	10942631	SEAL, NONMETALLIC ST..... UOC:AP3,	1
11	PAOZZ	5305-00-719-5219	80204	B1821BH050F125N	SCREW, CAP, HEXAGON H..... UOC:APC, AP3,	16
12	PAOZZ	5310-00-986-8710	19207	10886540	WASHER, SHOULDERED..... UOC:APC, AP3,	16
13	PAOZZ	2510-00-155-3262	19207	11647536-1	FLOOR, BODY, VEHICULA..... UOC:APC,	1
13	PAOZZ	2510-01-485-1854	19207	11661486-3	FLOOR, VEHICULAR..... UOC:AP5,	1
14	PAOZZ	2540-00-155-3281	19207	11647538	PLATE, FLOOR REAR..... UOC:APC,	1
14	PAOZZ	9515-01-239-1657	19207	12350067	PLATE, FLOOR, METAL REAR..... UOC:APC,	1
15	PAOZZ	2510-00-155-3264	19207	11647536-2	FLOOR, BODY, VEHICULA..... UOC:APC,	1
15	PAOZZ	9535-00-004-4276	19207	11661486-2	PLATE, FLOOR, METAL..... UOC:AP5,	1
16	PAOZZ	5340-01-371-0523	19207	10886778-1	PAD, CUSHIONING..... UOC:AP3,	1
16	PAOZZ	2590-00-003-8336	19207	10886781	PAD, CUSHIONING..... UOC:APC,	1
17	PAOZZ	9320-00-143-7052	19207	10886780	RUBBER STRIP..... UOC:APC,	2
17	PAOZZ	9320-00-143-7052	19207	10886780	RUBBER STRIP..... UOC:AP3,	1
18	PAOZZ	5330-00-401-5232	19207	10886778	SEAL, NONMETALLIC ST..... UOC:APC, AP3,	6
19	PAOZZ	5330-00-937-2230	19207	10886779	SEAL, NONMETALLIC RO..... UOC:APC,	1
19	PAOZZ	5330-00-171-0722	19207	10942631	SEAL, NONMETALLIC ST..... UOC:AP5,	1
20	PAOZZ	2590-00-491-6857	19207	10886776	PAD, CUSHIONING..... UOC:APC, AP3,	1
21	PAOZZ	9320-00-143-7052	19207	10886780	RUBBER STRIP..... UOC:AP3,	1

END OF FIGURE

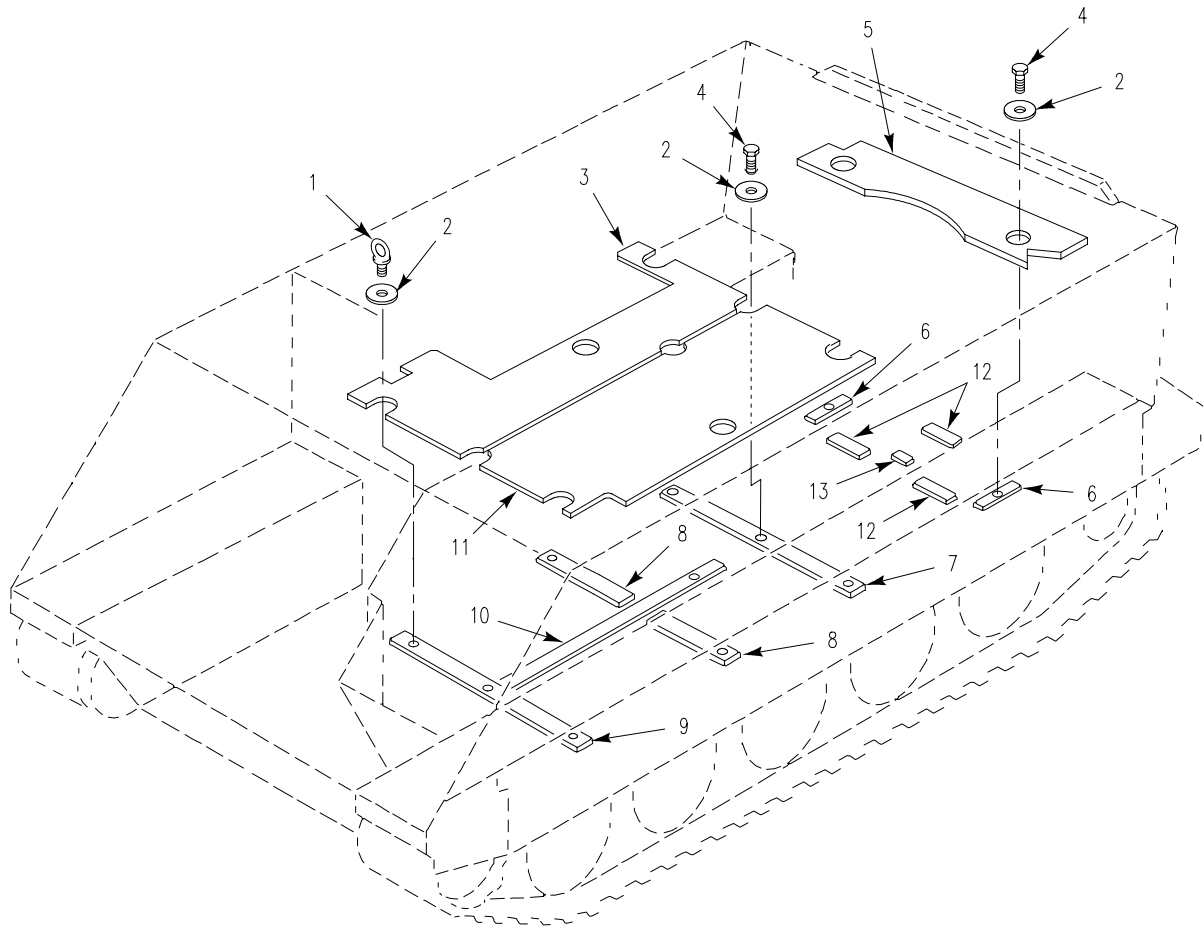

Figure 250. Floor Plates and Cushions  
(M1064A3)

SECTION II

TM 9-2350-277-24P

(1) ITEM NO	(2) SMR	(3) NSN	(4) CAGE	(5) PART NUMBER	(6) DESCRIPTION AND USABLE ON CODE (UOC)	(7) QTY
GROUP 1805 FLOORS, SUBFLOORS, AND RELATED COMPONENTS CONTINUED FIG. 250 FLOOR PLATES AND CUSHIONS (M1064A3)						
1	PAOZZ	5306-00-056-8012	19207	10932381	BOLT,EYE..... UOC:AP2,	8
2	PAOZZ	5310-00-986-8710	19207	10886540	WASHER, SHOULDERED..... UOC:AP2,	11
3	PAOZZ	9535-01-496-9725	19207	12382284	PLATE, FLOOR, METAL..... UOC:AP2,	1
4	PAOZZ	5305-01-415-5526	80204	B1821BH050F125N	SCREW,CAP,HEXAGON H..... UOC:AP2,	3
5	PAOZZ	2510-00-840-9512	19207	10885893	FLOOR PLATE,INLAID REAR..... UOC:AP2,	1
6	PAOZZ	2590-00-207-9371	19207	10885890	PAD,CUSHIONING..... UOC:AP2,	2
7	PAOZZ	2590-00-003-8337	19207	10890300	PAD,CUSHIONING..... UOC:AP2,	1
8	PAOZZ	5330-00-401-5232	19207	10886778	SEAL,NONMETALLIC ST..... UOC:AP2,	2
9	PAOZZ	2590-00-491-6857	19207	10886776	PAD,CUSHIONING..... UOC:AP2,	1
10	PAOZZ	5330-00-161-0645	19207	10886777	SEAL,NONMETALLIC ST..... UOC:AP2,	1
11	PAOZZ		19207	10885891-4	PLATE,FLOOR,METAL LEFT FRONT..... UOC:AP2,	1
12	MOOZZ		19207	10886771	PAD,CUSHIONING MAKE FROM PAD, 19207, 10886771; 6 IN..... UOC:AP2,	3
13	MOOZZ		19207	10886771	PAD,CUSHIONING MAKE FROM PAD, 19207, 10886771; 3 IN..... UOC:AP2,	1

END OF FIGURE

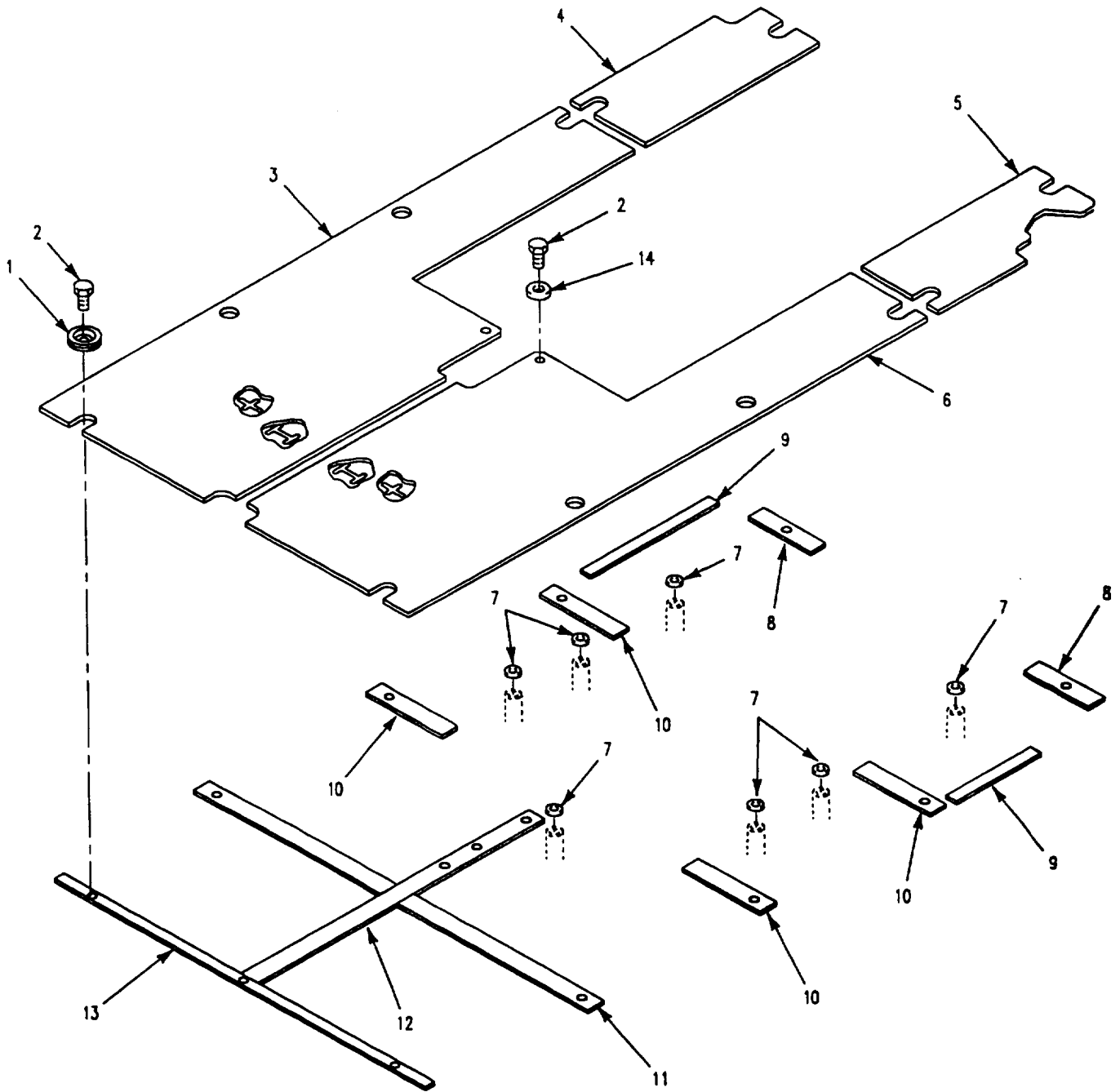

Figure 251. Floor Plates and Cushions  
(M1059A3)

SECTION II

TM 9-2350-277-24P

(1) ITEM NO	(2) SMR	(3) NSN	(4) CAGE	(5) PART NUMBER	(6) DESCRIPTION AND USABLE ON CODE (UOC)	(7) QTY
GROUP 1805 FLOORS, SUBFLOORS, AND RELATED COMPONENTS CONTINUED FIG. 251 FLOOR PLATES AND CUSHIONS (M1059A3)						
1	PAOZZ	5310-00-986-8710	19207	10886540	WASHER, SHOULDERED..... UOC:AP6,	12
2	PAOZZ	5305-01-415-5526	80204	B1821BH050F125N	SCREW, CAP, HEXAGON H..... UOC:AP6,	14
3	PAOZZ	9535-01-256-0038	19207	12313970-1	PLATE, FLOOR, METAL..... UOC:AP6,	1
4	PAOZZ	9535-01-252-5415	19207	12313971	PLATE, FLOOR, METAL..... UOC:AP6,	1
5	PAOZZ	2510-01-252-5416	19207	12313972	PLATE, FLOOR..... UOC:AP6,	1
6	PAOZZ	2510-01-253-6111	19207	12313970-2	PLATE, FLOOR..... UOC:AP6,	1
7	PAOZZ	2590-01-248-8016	19207	12349646	PAD, CUSHIONING..... UOC:AP6,	8
8	PAOZZ	2590-01-248-8017	19207	12349650	PAD, CUSHIONING..... UOC:AP6,	2
9	PAOZZ	9320-00-143-7052	19207	10886780	RUBBER STRIP..... UOC:AP6,	2
10	PAOZZ	2590-01-248-8014	19207	12349649	PAD, CUSHIONING..... UOC:AP6,	4
11	PAOZZ	5330-00-401-5232	19207	10886778	SEAL, NONMETALLIC ST..... UOC:AP6,	2
12	PAOZZ	2590-01-248-8015	19207	12349648	PAD, CUSHIONING..... UOC:AP6,	1
13	PAOZZ	2590-00-491-6857	19207	10886776	PAD, CUSHIONING..... UOC:AP6,	1
14	PAOZZ	5310-00-435-0674	19200	10910174-28	WASHER, FLAT..... UOC:AP6,	2

END OF FIGURE

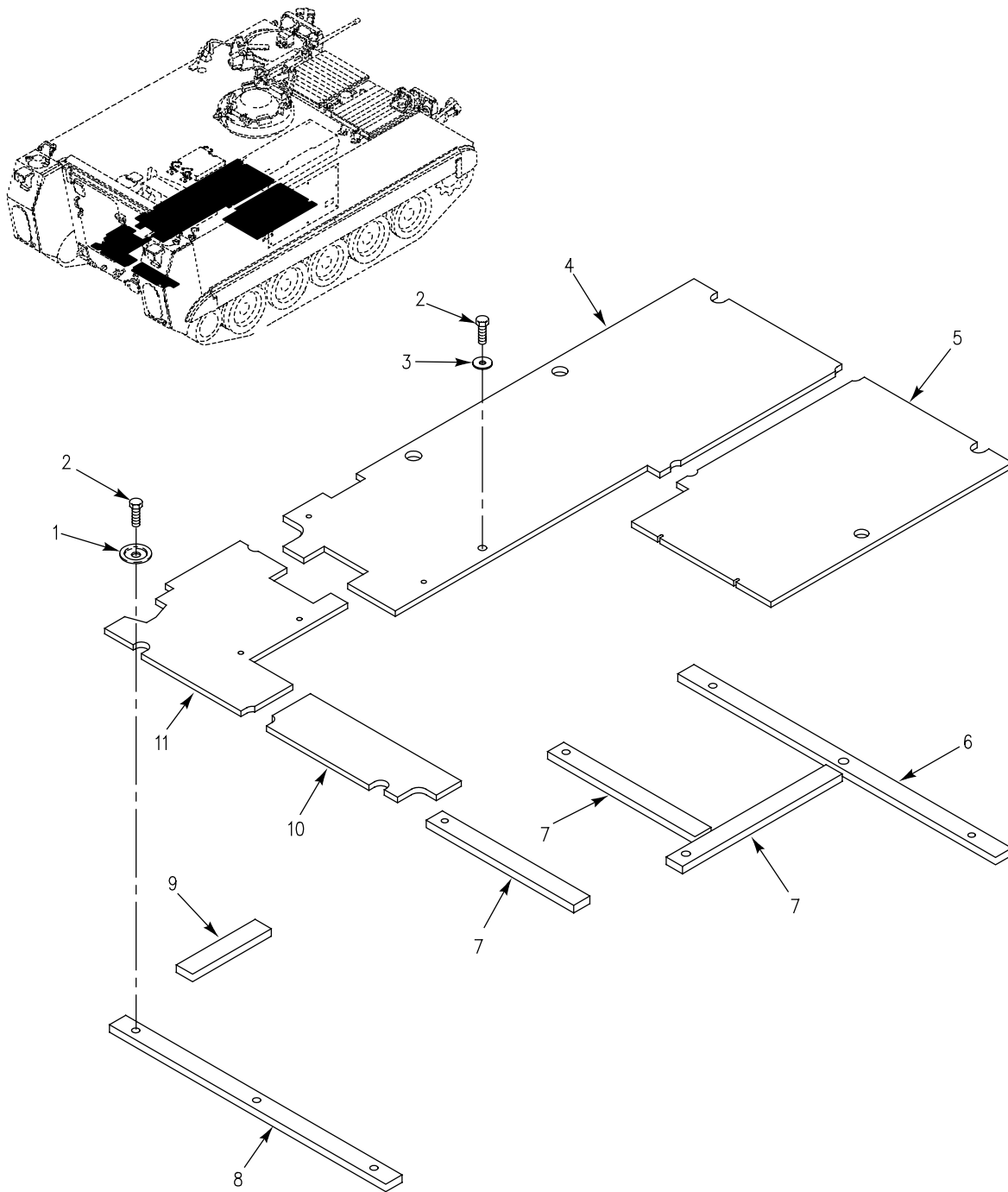

Figure 252. Floor Plates and Cushions  
(M58)



SECTION II

TM 9-2350-277-24P

(1) ITEM NO	(2) SMR	(3) NSN	(4) CAGE	(5) PART NUMBER	(6) DESCRIPTION AND USABLE ON CODE (UOC)	(7) QTY
GROUP 1805 FLOORS, SUBFLOORS, AND RELATED COMPONENTS CONTINUED FIG. 252 FLOOR PLATES AND CUSHIONS (M58)						
1	PAOZZ	5310-00-986-8710	19207	10886540	WASHER, SHOULDERED..... UOC:AP8,	11
2	PAOZZ	5305-01-415-5526	80204	B1821BH050F125N	SCREW, CAP, HEXAGON H..... UOC:AP8,	18
3	PAOZZ	5310-00-167-0768	88044	AN970-6	WASHER, FLAT..... UOC:AP8,	7
4	PAOZZ		19207	12408303	PLATE, FLOOR REAR..... UOC:AP8,	1
5	PAOZZ		19207	12408302	PLATE, FLOOR REAR..... UOC:AP8,	1
6	PAOZZ	2590-00-491-6857	19207	10886776	PAD, CUSHIONING..... UOC:AP8,	1
7	PAOZZ	5330-00-401-5232	19207	10886778	SEAL, NONMETALLIC ST..... UOC:AP8,	3
8	PAOZZ	2590-00-003-8336	19207	10886781	PAD, CUSHIONING..... UOC:AP8,	1
9	PAOZZ	9320-00-143-7052	19207	10886780	RUBBER STRIP..... UOC:AP8,	1
10	PAOZZ		19207	12408305	PLATE, FLOOR REAR..... UOC:AP8,	1
11	PAOZZ		19207	12408301	PLATE, FLOOR REAR..... UOC:AP8,	1

END OF FIGURE

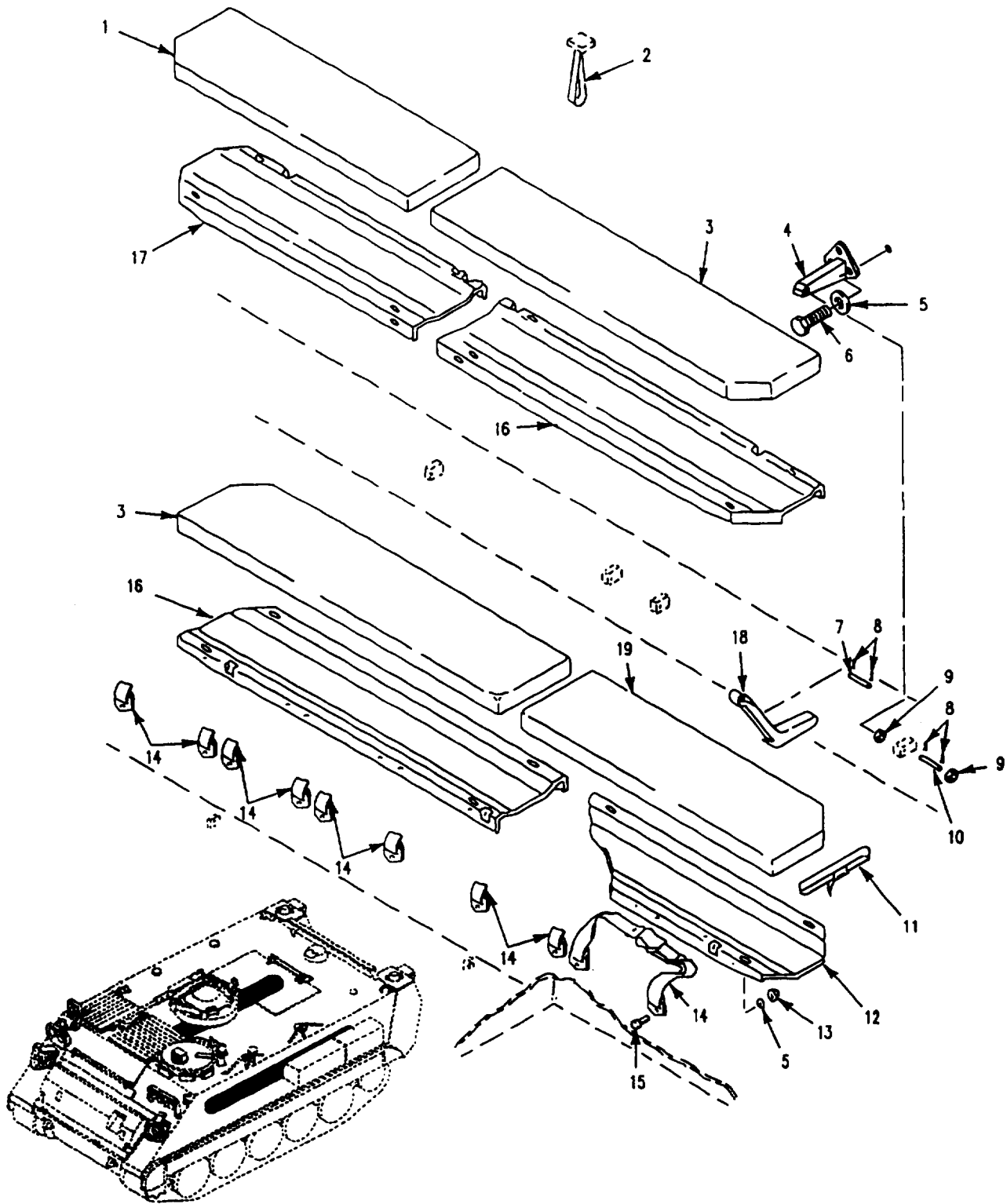

Figure 253. Personnel Seat and Straps  
(M113A3)

SECTION II

TM 9-2350-277-24P

(1) ITEM NO	(2) SMR	(3) NSN	(4) CAGE	(5) PART NUMBER	(6) DESCRIPTION AND USABLE ON CODE (UOC)	(7) QTY
GROUP 1806 UPHOLSTERY SEATS AND CARPETS FIG. 253 PERSONNEL SEATS AND STRAPS (M113A3)						
1	PAOZZ	2540-00-398-8092	19207	11678405	CUSHION, SEAT, VEHICU..... UOC:APC,	1
2	PAOZZ	5340-00-831-6949	19207	8763238	STRAP, WEBBING..... UOC:APC,	11
3	PAOZZ	2540-00-831-6948	19207	10866262	CUSHION, SEAT, VEHICU..... UOC:APC,	2
4	PAOZZ	5340-01-252-8038	19207	12350294	HINGE, OPERATOR'S SE..... UOC:APC,	8
5	PAOZZ	5310-00-080-6004	96906	MS27183-14	WASHER, FLAT..... UOC:APC,	26
6	PAOZZ	5305-01-010-2362	96906	MS18154-59	SCREW, CAP, HEXAGON H..... UOC:APC,	24
7	PAOZZ	5315-00-926-5768	96906	MS51932-66	PIN, STRAIGHT, HEADLE..... UOC:APC,	8
8	PAOZZ	5315-00-842-3044	96906	MS24665-283	PIN, COTTER..... UOC:APC,	32
9	PAOZZ	5330-00-930-9758	19207	10865663	GASKET..... UOC:APC,	16
10	PAOZZ	5315-00-131-7018	96906	MS51932-62	PIN, STRAIGHT, HEADLE..... UOC:APC,	8
11	PAOZZ	5340-00-753-3742	19204	8690471	STRAP, WEBBING..... UOC:APC,	8
12	PAOZZ	2540-00-849-3540	19207	10866114	SEAT, PERSONNEL..... UOC:APC,	1
13	PAOZZ	5310-00-950-0039	96906	MS21044N6	NUT, SELF-LOCKING, HE..... UOC:APC,	20
14	PAOZA	2540-01-042-3393	19207	10866260	BELT, VEHICULAR SAFE..... UOC:APC,	8
14	PAOZZ	2540-01-352-9175	19207	10866260-1T	BELT, VEHICULAR SAFE..... UOC:APC,	8
15	PAOZZ	5305-00-269-2803	96906	MS90726-60	SCREW, CAP, HEXAGON H..... UOC:APC,	20
16	PAOZZ	2540-00-840-9540	19207	10866113	SEAT, PERSONNEL..... UOC:APC,	2
17	PAOZZ	2540-01-239-1950	19207	12354687	SEAT, VEHICULAR..... UOC:APC,	1
18	PAOZZ	2540-01-248-8934	19207	12350153	PEDESTAL, SEAT..... UOC:APC,	8
19	PAOZZ	2540-00-831-6947	19207	10866261	CUSHION, SEAT, VEHICU..... UOC:APC,	1

END OF FIGURE

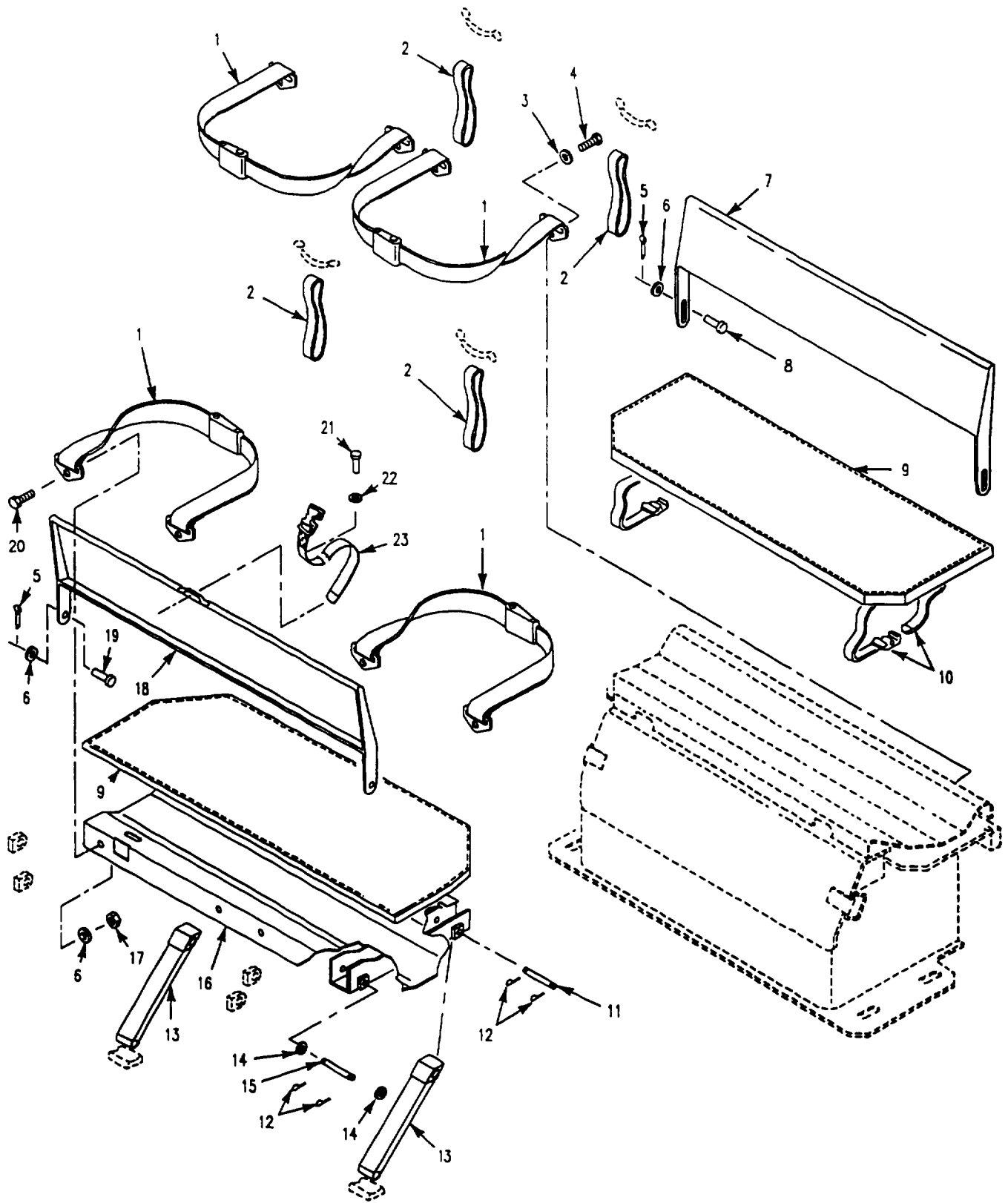

Figure 254. Personnel Seats and Straps (M1064A3)

SECTION II

TM 9-2350-277-24P

(1) ITEM NO	(2) SMR	(3) NSN	(4) CAGE	(5) PART NUMBER	(6) DESCRIPTION AND USABLE ON CODE (UOC)	(7) QTY
GROUP 1806 UPHOLSTERY SEATS AND CARPETS CONTINUED FIG. 254 PERSONNEL SEATS AND STRAPS (M1064A3)						
1	PAOZA	2540-01-042-3393	19207	10866260	BELT, VEHICULAR SAFE..... UOC:AP2,	4
2	PAOZZ	5340-00-831-6949	19207	8763238	STRAP, WEBBING..... UOC:AP2,	4
3	PAOZZ	5310-00-637-9541	96906	MS35338-46	WASHER, LOCK..... UOC:AP2,	4
4	PAOZZ	5305-01-407-6217	80204	B1821AH038C125N	SCREW, CAP, HEXAGON H..... UOC:AP2,	4
5	PAOZZ	5315-00-816-1794	89749	IF316	PIN, COTTER..... UOC:AP2,	4
6	PAOZZ	5310-00-080-6004	96906	MS27183-14	WASHER, FLAT..... UOC:AP2,	8
7	PAOZZ	2540-01-410-8035	19207	12382256	FRAME, SEAT, VEHICU..... UOC:AP2,	1
8	PAOZZ	5315-00-957-2399	96906	MS20392-5C35	PIN, STRAIGHT, HEADED..... UOC:AP2,	2
9	PAOZZ	2540-00-871-2866	19207	10886183	CUSHION, SEAT, VEHICU..... UOC:AP2,	2
10	PAOZZ	5340-00-753-3742	19204	8690471	STRAP, WEBBING..... UOC:AP2,	4
11	PAOZZ	5315-00-926-5768	96906	MS51932-66	PIN, STRAIGHT, HEADLE..... UOC:AP2,	2
12	PAOZZ	5315-00-842-3044	96906	MS24665-283	PIN, COTTER..... UOC:AP2,	8
13	PAOZZ	2540-00-930-9772	19207	10866110	SUPPORT, SEAT, VEHICU..... UOC:AP2,	2
14	PAOZZ	5330-00-930-9758	19207	10865663	GASKET..... UOC:AP2,	4
15	PAOZZ	5315-00-131-7018	96906	MS51932-62	PIN, STRAIGHT, HEADLE..... UOC:AP2,	2
16	PAOZZ	2540-00-195-9904	19207	11677887	SEAT, PERSONNEL..... UOC:AP2,	1
17	PAOZZ	5310-00-950-0039	96906	MS21044N6	NUT, SELF-LOCKING, HE..... UOC:AP2,	4
18	PAOZZ	2540-00-185-7200	19207	11677891	FRAME, SEAT, VEHICULA..... UOC:AP2,	1
19	PAOZZ	5315-00-825-8353	96906	MS20392-5C29	PIN, STRAIGHT, HEADED..... UOC:AP2,	2
20	PAOZZ	5305-00-269-3236	80204	B1821BH038F100N	SCREW, CAP, HEXAGON H..... UOC:AP2,	4
21	PAOZZ	5320-00-054-6075	96906	MS35745-6	RIVET, SOLID..... UOC:AP2,	1
22	XDOZZ	5310-00-825-3439	96906	MS51936-5	WASHER, FLAT..... UOC:AP2,	1
23	PAOZZ	5340-00-530-5021	19207	8690466	STRAP, WEBBING..... UOC:AP2,	1

END OF FIGURE

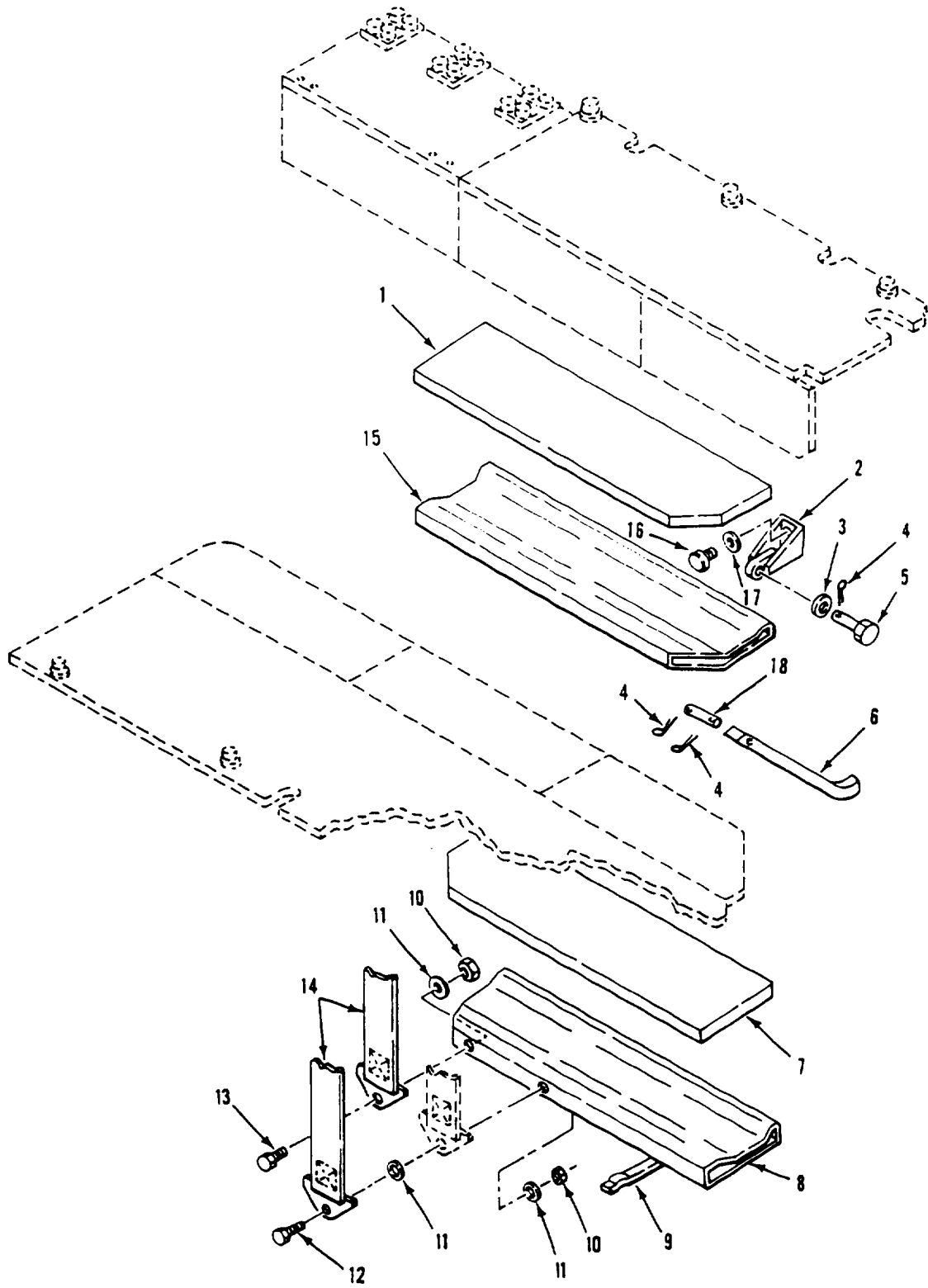

Figure 255. Personnel Seats and Tables Installation (M577A3)

SECTION II

TM 9-2350-277-24P

(1) ITEM NO	(2) SMR	(3) NSN	(4) CAGE	(5) PART NUMBER	(6) DESCRIPTION AND USABLE ON CODE (UOC)	(7) QTY
GROUP 1806 UPHOLSTERY SEATS AND CARPETS CONTINUED FIG. 255 PERSONNEL SEATS AND TABLES INSTALLATION (M577A3)						
1	PAOZZ	2540-00-978-0654	19207	10917917	CUSHION, SEAT, VEHICU..... UOC:AP5,	1
2	PAOZZ	2540-00-057-1653	19207	10918013	SUPPORT, SEAT, VEHICU..... UOC:AP5,	4
3	PAOZZ	5330-00-930-9758	19207	10865663	GASKET..... UOC:AP5,	8
4	PAOZZ	5315-00-842-3044	96906	MS24665-283	PIN, COTTER..... UOC:AP5,	12
5	PAOZZ	5315-00-957-9386	96906	MS20392-5C69	PIN, STRAIGHT, HEADED..... UOC:AP5,	4
6	PAOZZ	2540-00-997-4528	19207	10932304	SUPPORT, SEAT, VEHICU..... UOC:AP5,	4
7	PAOZZ	2540-00-831-6947	19207	10866261	CUSHION, SEAT, VEHICU..... UOC:AP5,	1
8	PAOZZ	2540-00-211-5276	19207	10932300-4	FRAME, SEAT, VEHICULA..... UOC:AP5,	1
9	PAOZZ	5340-00-753-3742	19204	8690471	STRAP, WEBBING..... UOC:AP5,	4
10	PAOZZ	5310-00-950-0039	96906	MS21044N6	NUT, SELF-LOCKING, HE..... UOC:AP5,	8
11	PAOZZ	5310-00-080-6004	96906	MS27183-14	WASHER, FLAT..... UOC:AP5,	10
12	PAOZZ	5305-00-269-3240	80204	B1821BH038F150N	SCREW, CAP, HEXAGON H..... UOC:AP5,	2
13	XDOZZ		80204	B1821AH038F100N	SCREW, CAP, HEXAGON H..... UOC:AP5,	6
14	PAOZA	2540-01-042-3393	19207	10866260	BELT, VEHICULAR SAFE..... UOC:AP5,	5
15	PAOZZ	2540-00-489-8298	19207	10932300-3	SEAT, VEHICULAR..... UOC:AP5,	1
16	XDOZZ	5305-01-344-9656	80204	B1821AH050C150N	SCREW, CAP, HEXAGON H..... UOC:AP5,	8
17	PAOZZ	5310-00-809-5998	96906	MS27183-18	WASHER, FLAT..... UOC:AP5,	8
18	PAOZZ	5315-00-926-5768	96906	MS51932-66	PIN, STRAIGHT, HEADLE..... UOC:AP5,	4

END OF FIGURE

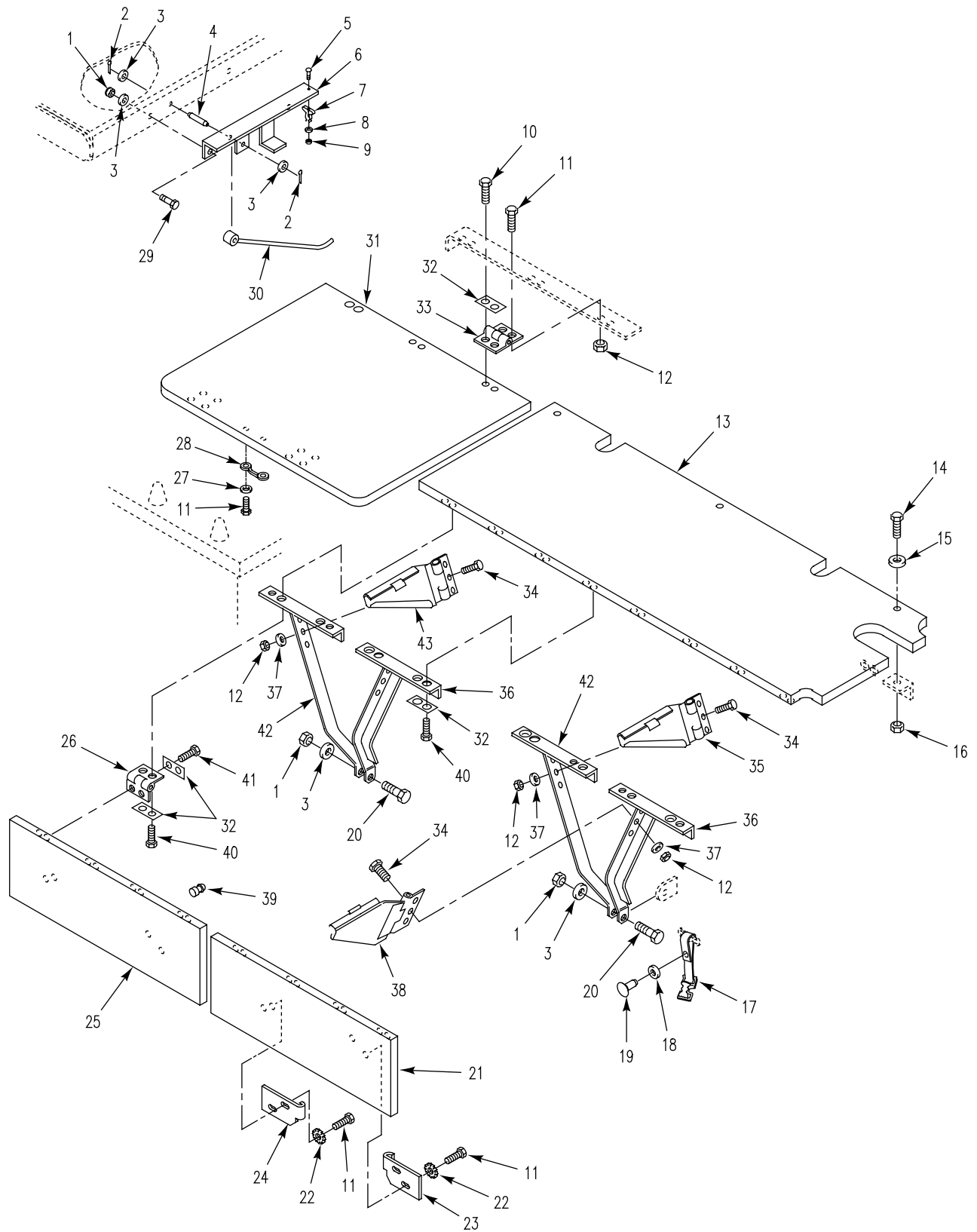

Figure 256. Personnel Seats and Tables Installation, Right (M577A3)



SECTION II

TM 9-2350-277-24P

(1) ITEM NO	(2) SMR	(3) NSN	(4) CAGE	(5) PART NUMBER	(6) DESCRIPTION AND USABLE ON CODE (UOC)	(7) QTY
GROUP 1806 UPHOLSTERY SEATS AND CARPETS CONTINUED FIG. 256 PERSONNEL SEATS AND TABLES INSTALLATION, RIGHT (M577A3)						
1	PAOZZ	5310-00-087-4652	96906	MS51922-17	NUT, SELF-LOCKING, HE..... UOC:AP5,	4
2	PAOZZ	5315-00-842-3044	96906	MS24665-283	PIN, COTTER..... UOC:AP5,	2
3	PAOZZ	5310-00-080-6004	96906	MS27183-14	WASHER, FLAT..... UOC:AP5,	8
4	PAOZZ	5315-00-999-4241	96906	MS51932-59	PIN, STRAIGHT, HEADLE..... UOC:AP5,	1
5	PAOZZ	5305-00-889-3000	96906	MS35206-230	SCREW, MACHINE..... UOC:AP5,	1
6	PAOZZ	5340-01-395-5869	19207	12384145	BRACKET, MOUNTING..... UOC:AP5,	1
7	PAOZZ	5340-00-124-9181	19207	10918045	CLIP, SPRING TENSION..... UOC:AP5,	1
8	PAOZZ	5310-00-983-8483	96906	MS27183-5	WASHER, FLAT..... UOC:AP5,	1
9	PAOZZ	5310-00-081-8087	96906	MS21044N06	NUT, SELF-LOCKING, HE..... UOC:AP5,	1
10	PAOZZ	5306-00-226-4826	80204	B1821BH031C088N	BOLT, MACHINE..... UOC:AP5,	6
11	PAOZZ	5305-01-389-8000	80204	B1821AH025C075N	SCREW, CAP, HEXAGON H..... UOC:AP5,	16
12	PAOZZ	5310-00-088-1251	96906	MS51922-1	NUT, SELF-LOCKING, HE..... UOC:AP5,	18
13	PAOZZ	2540-00-840-9586	19207	10917935	TOP ASSEMBLY, TABLE..... UOC:AP5,	1
14	PAOZZ	5305-00-725-2317	80204	B1821BH038C150N	SCREW, CAP, HEXAGON H..... UOC:AP5,	3
15	PAOZZ	5310-00-167-0768	88044	AN970-6	WASHER, FLAT..... UOC:AP5,	3
16	PAFZZ	5310-00-073-0131	19207	7341617	NUT, SELF-LOCKING, SP..... UOC:AP5,	3
17	PAOZZ	2590-00-958-6917	19207	8690481	STRAP, WEBBING..... UOC:AP5,	5
18	XDOZZ	5310-00-825-3439	96906	MS51936-5	WASHER, FLAT..... UOC:AP5,	5
19	PAOZZ	5320-00-054-6075	96906	MS35745-6	RIVET, SOLID..... UOC:AP5,	5
20	PAOZZ	5305-00-782-9489	80204	B1821BH038C200N	SCREW, CAP, HEXAGON H..... UOC:AP5,	2
21	PAOZZ	2540-00-135-6543	19207	10949331	TABLE, DROP LEAF..... UOC:AP5,	1
22	PAOZZ	5310-00-209-0786	96906	MS35335-33	WASHER, LOCK..... UOC:AP5,	8
23	PAOZZ	5340-00-124-9202	19207	10932370-2	CATCH, BRACE DROP LE..... UOC:AP5,	2
24	PAOZZ	5340-00-127-4558	19207	10932370-1	STRIKE, CATCH..... UOC:AP5,	2
25	PAOZZ	2540-00-840-9570	19207	10917937-2	LEAF, DROP, TABLE..... UOC:AP5,	1
26	PAOZZ	5340-00-133-4593	19207	10917919	HINGE, BUTT..... UOC:AP5,	8
27	PAOZZ	5310-00-809-4058	96906	MS27183-10	WASHER, FLAT..... UOC:AP5,	2
28	PAOZZ	5340-00-901-8124	19207	10875599	LOOP, STRAP FASTENER..... UOC:AP5,	1
29	PAOZZ	5305-01-386-0489	80204	B1821AH038C100N	SCREW, CAP, HEXAGON H..... UOC:AP5,	2
30	PAOZZ	2540-00-255-5324	19207	10918040	ROD, POSITIONING, DRO..... UOC:AP5,	1

**SECTION II**

**TM 9-2350-277-24P**

(1) ITEM NO	(2) SMR	(3) NSN	(4) CAGE	(5) PART NUMBER	(6) DESCRIPTION AND USABLE ON CODE (UOC)	(7) QTY
31	PAOZZ		19207	12382160	TOP ASSEMBLY, DESK..... UOC:AP5,	1
32	PAOZZ	5365-00-010-1707	19207	10917948	SPACER, PLATE..... UOC:AP5,	19
33	PAOZZ	5340-00-484-1795	19207	10917918	HINGE, BUTT..... UOC:AP5,	3
34	PAOZZ	5305-00-988-1725	96906	MS35206-281	SCREW, MACHINE..... UOC:AP5,	12
35	PAOZZ	5340-00-121-0658	19207	10932729-3	BRACKET, MOUNTING..... UOC:AP5,	1
36	PAOZZ	5340-00-932-3537	19207	10918010-2	BRACKET, MOUNTING..... UOC:AP5,	2
37	PAOZZ	5310-00-809-3078	96906	MS27183-11	WASHER, FLAT..... UOC:AP5,	12
38	PAOZZ	5340-00-006-7499	19207	10932694-2	BRACKET, MOUNTING..... UOC:AP5,	2
39	PAOZZ	5340-00-978-0655	19207	10917989	BUMPER, NONMETALLIC..... UOC:AP5,	4
40	PAOZZ	5305-00-068-7837	80204	B1821BH025C063N	SCREW, CAP, HEXAGON H..... UOC:AP5,	16
41	PAOZZ	5305-00-071-2505	80204	B1821BH025C088N	SCREW, CAP, HEXAGON H..... UOC:AP5,	16
42	PAOZZ	2540-00-003-3103	19207	10918010-1	SUPPORT, TABLE, HULL..... UOC:AP5,	2
43	PAOZZ	5340-00-006-7498	19207	10932694-1	BRACKET, MOUNTING..... UOC:AP5,	2

END OF FIGURE



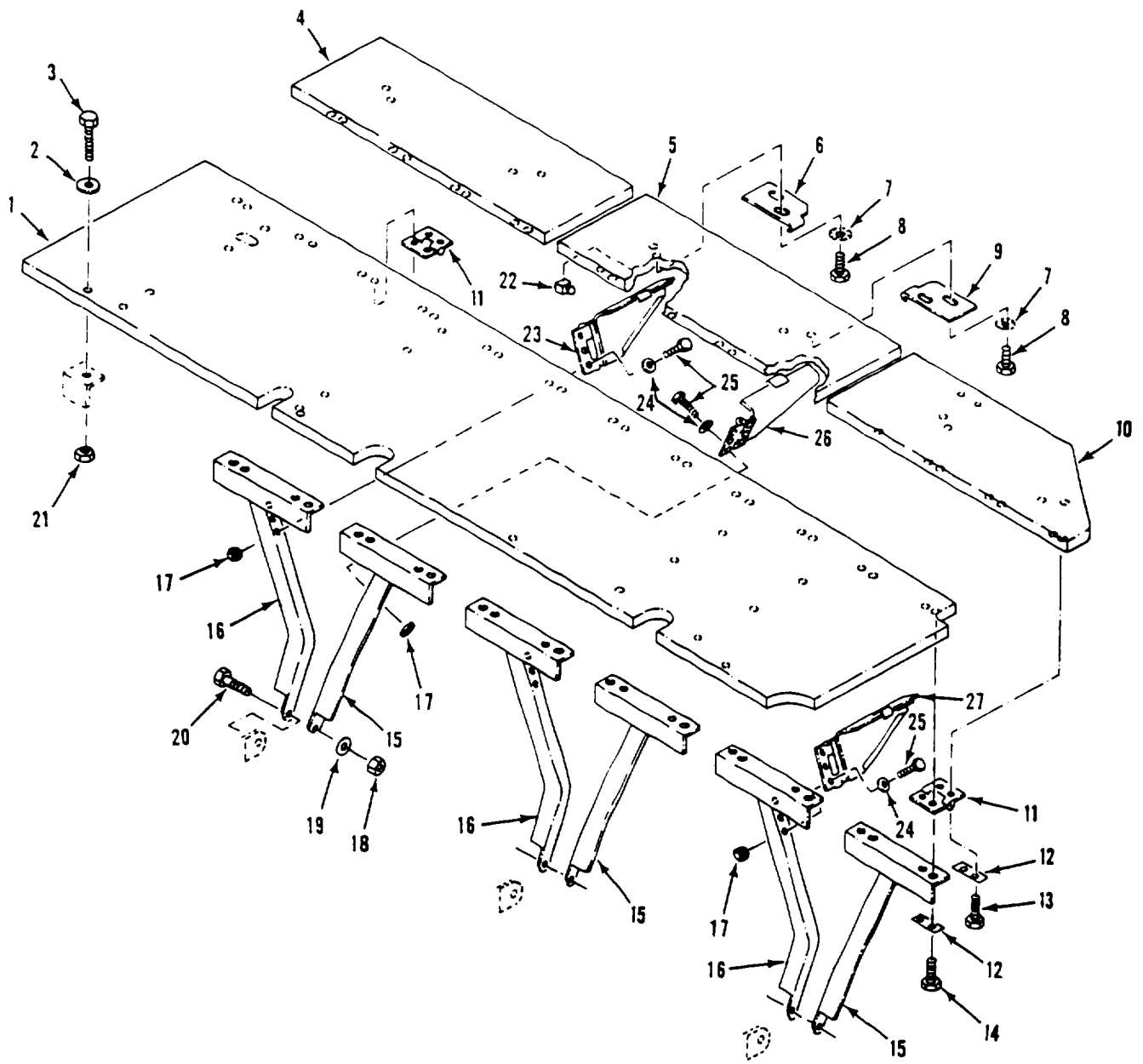

Figure 257. Personnel Seats and Tables Installation, Left (M577A3)

SECTION II

TM 9-2350-277-24P

(1) ITEM NO	(2) SMR	(3) NSN	(4) CAGE	(5) PART NUMBER	(6) DESCRIPTION AND USABLE ON CODE (UOC)	(7) QTY
					GROUP 1806 UPHOLSTERY SEATS AND CARPETS CONTINUED FIG. 257 PERSONNEL SEATS AND TABLES INSTALLATION, LEFT (M577A3)	
1	PAOZZ	2540-00-840-9556	19207	10917934	TABLE TOP, SEAT, PERS..... UOC:AP5,	1
2	PAOZZ	5310-00-167-0768	88044	AN970-6	WASHER, FLAT..... UOC:AP5,	4
3	PAOZZ	5305-00-725-2317	80204	B1821BH038C150N	SCREW, CAP, HEXAGON H..... UOC:AP5,	4
4	PAOZZ	2540-00-840-9557	19207	10917937-4	LEAF, DROP, TABLE..... UOC:AP5,	1
5	PAOZZ	2540-00-840-9562	19207	10917937-3	LEAF, DROP, TABLE..... UOC:AP5,	1
6	PAOZZ	5340-00-127-4558	19207	10932370-1	STRIKE, CATCH..... UOC:AP5,	3
7	PAOZZ	5310-00-209-0786	96906	MS35335-33	WASHER, LOCK..... UOC:AP5,	12
8	PAOZZ	5305-01-389-8000	80204	B1821AH025C075N	SCREW, CAP, HEXAGON H..... UOC:AP5,	12
9	PAOZZ	5340-00-124-9202	19207	10932370-2	CATCH, BRACE DROP LE..... UOC:AP5,	3
10	PAOZZ	2540-00-840-9541	19207	10917940	LEAF, DROP, TABLE, SEA..... UOC:AP5,	1
11	PAOZZ	5340-00-133-4593	19207	10917919	HINGE, BUTT..... UOC:AP5,	12
12	PAOZZ	5365-00-010-1707	19207	10917948	SPACER, PLATE..... UOC:AP5,	24
13	PAOZZ	5305-01-458-5397	80204	B1821BH025C062N	SCREW, CAP, HEXAGON H..... UOC:AP5,	24
14	PAOZZ	5305-00-071-2505	80204	B1821BH025C088N	SCREW, CAP, HEXAGON H..... UOC:AP5,	24
15	PAOZZ	5340-00-932-3537	19207	10918010-2	BRACKET, MOUNTING..... UOC:AP5,	3
16	PAOZZ	2540-00-003-3103	19207	10918010-1	SUPPORT, TABLE, HULL..... UOC:AP5,	3
17	PAOZZ	5310-00-088-1251	96906	MS51922-1	NUT, SELF-LOCKING, HE..... UOC:AP5,	18
18	PAOZZ	5310-00-087-4652	96906	MS51922-17	NUT, SELF-LOCKING, HE..... UOC:AP5,	3
19	PAOZZ	5310-00-080-6004	96906	MS27183-14	WASHER, FLAT..... UOC:AP5,	3
20	PAOZZ	5305-00-782-9489	80204	B1821BH038C200N	SCREW, CAP, HEXAGON H..... UOC:AP5,	3
21	PAFZZ	5310-00-073-0131	19207	7341617	NUT, SELF-LOCKING, SP..... UOC:AP5,	4
22	PAOZZ	5340-00-978-0655	19207	10917989	BUMPER, NONMETALLIC..... UOC:AP5,	6
23	PAOZZ	5340-00-006-7498	19207	10932694-1	BRACKET, MOUNTING..... UOC:AP5,	2
24	PAOZZ	5310-00-809-3078	96906	MS27183-11	WASHER, FLAT..... UOC:AP5,	18
25	PAOZZ	5305-00-988-1725	96906	MS35206-281	SCREW, MACHINE..... UOC:AP5,	18
26	PAOZZ	5340-00-006-7499	19207	10932694-2	BRACKET, MOUNTING..... UOC:AP5,	2
27	PAOZZ	5340-00-121-0657	19207	10932729-4	BRACKET, MOUNTING..... UOC:AP5,	1

END OF FIGURE

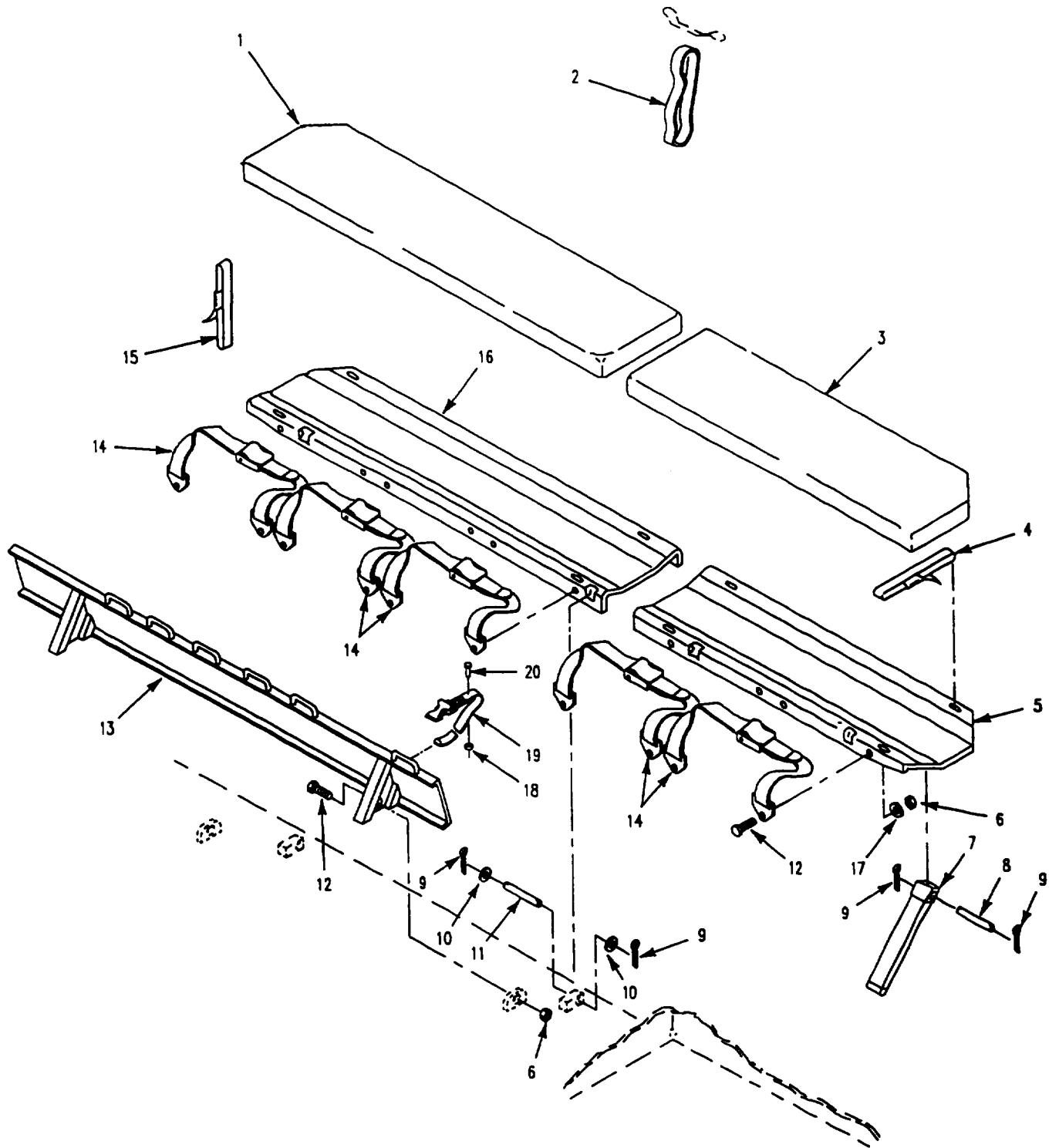

Figure 258. Personnel Seats and Straps  
(M1059A3)

SECTION II

TM 9-2350-277-24P

(1) ITEM NO	(2) SMR	(3) NSN	(4) CAGE	(5) PART NUMBER	(6) DESCRIPTION AND USABLE ON CODE (UOC)	(7) QTY
GROUP 1806 UPHOLSTERY SEATS AND CARPETS CONTINUED FIG. 258 PERSONNEL SEATS AND STRAPS (M1059A3)						
1	PAOZZ	2540-00-831-6948	19207	10866262	CUSHION, SEAT, VEHICU..... UOC:AP6,	1
2	PAOZZ	5340-00-831-6949	19207	8763238	STRAP, WEBBING..... UOC:AP6,	6
3	PAOZZ	2540-00-831-6947	19207	10866261	CUSHION, SEAT, VEHICU..... UOC:AP6,	1
4	PAOZZ	5340-00-753-3742	19204	8690471	STRAP, WEBBING..... UOC:AP6,	4
5	PAOZZ	2540-00-849-3540	19207	10866114	SEAT, PERSONNEL..... UOC:AP6,	1
6	PAOZZ	5310-00-950-0039	96906	MS21044N6	NUT, SELF-LOCKING, HE..... UOC:AP6,	14
7	PAOZZ	2540-00-930-9772	19207	10866110	SUPPORT, SEAT, VEHICU..... UOC:AP6,	4
8	PAOZZ	5315-00-926-5768	96906	MS51932-66	PIN, STRAIGHT, HEADLE..... UOC:AP6,	4
9	PAOZZ	5315-00-842-3044	96906	MS24665-283	PIN, COTTER..... UOC:AP6,	16
10	PAOZZ	5330-00-930-9758	19207	10865663	GASKET..... UOC:AP6,	8
11	PAOZZ	5315-00-131-7018	96906	MS51932-62	PIN, STRAIGHT, HEADLE..... UOC:AP6,	4
12	PAOZZ	5305-00-269-3236	80204	B1821BH038F100N	SCREW, CAP, HEXAGON H..... UOC:AP6,	14
13	PAOZZ	2540-00-469-6620	19207	11633438	CUSHION, SEAT BACK, V..... UOC:AP6,	1
14	PAOZA	2540-01-042-3393	19207	10866260	BELT, VEHICULAR SAFE..... UOC:AP6,	5
15	PAOZZ	5340-00-543-3188	19207	8690472	STRAP, WEBBING..... UOC:AP6,	1
16	PAOZZ	2540-00-840-9540	19207	10866113	SEAT, PERSONNEL..... UOC:AP6,	1
17	PAOZZ	5310-00-080-6004	96906	MS27183-14	WASHER, FLAT..... UOC:AP6, AP8,	10
18	XDOZZ	5310-00-825-3439	96906	MS51936-5	WASHER, FLAT..... UOC:AP6,	2
19	PAOZZ	5340-00-530-5021	19207	8690466	STRAP, WEBBING..... UOC:AP6,	2
20	PAOZZ	5320-00-054-6075	96906	MS35745-6	RIVET, SOLID..... UOC:AP6,	2

END OF FIGURE

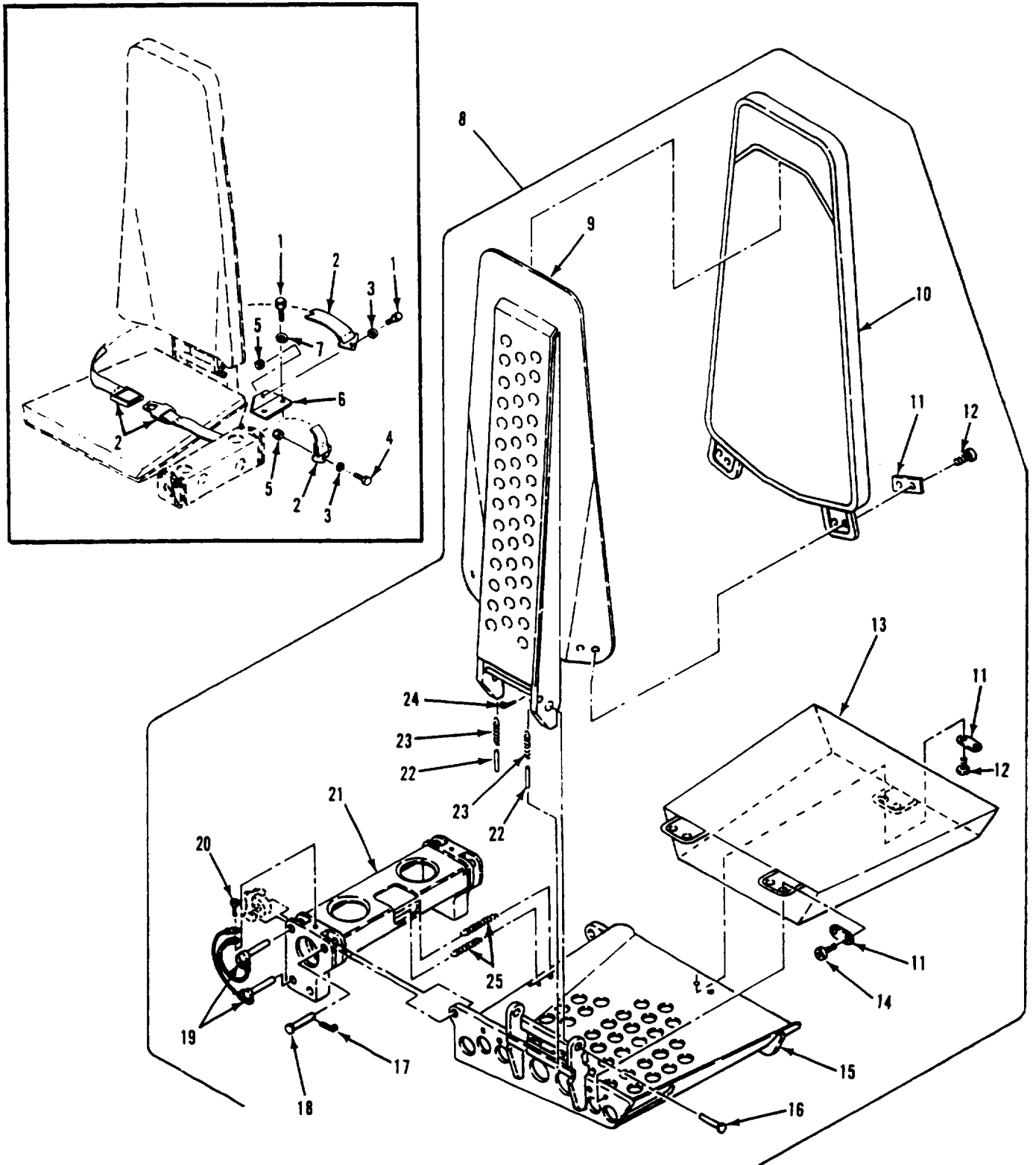

Figure 259. Smoke Generator's Operator's Seat (M1059A3)



SECTION II

TM 9-2350-277-24P

(1) ITEM NO	(2) SMR	(3) NSN	(4) CAGE	(5) PART NUMBER	(6) DESCRIPTION AND USABLE ON CODE (UOC)	(7) QTY
					GROUP 1806 UPHOLSTERY SEATS AND CARPETS CONTINUED FIG. 259 SMOKE GENERATOR'S OPERATOR'S SEAT (M1059A3)	
1	PAOZZ	5305-00-543-2419	80204	B1821BH038C113N	SCREW, CAP, HEXAGON H..... UOC:AP6,	3
2	PAOZZ	2540-01-107-3452	19207	12297367-2	BELT, VEHICULAR SAFE..... UOC:AP6,	1
3	PAOZZ	5310-00-080-6004	96906	MS27183-14	WASHER, FLAT..... UOC:AP6,	2
4	PAOZZ	5305-00-638-8920	80204	B1821BH038C225N	SCREW, CAP, HEXAGON H..... UOC:AP6,	1
5	PAOZZ	5310-00-087-4652	96906	MS51922-17	NUT, SELF-LOCKING, HE..... UOC:AP6,	2
6	PAOZZ	5340-01-107-3364	19207	12297366	BRACKET, ANGLE..... UOC:AP6,	1
7	PAOZZ	5310-00-595-7237	96906	MS35333-42	WASHER, LOCK..... UOC:AP6,	2
8	PAOOO	2540-01-235-0459	19207	12349660	SEAT, VEHICULAR..... UOC:AP6,	1
9	PAOZZ	2540-01-235-0460	19207	12349658	.SEAT, VEHICULAR..... UOC:AP6,	1
10	PAOZZ	2540-01-235-0445	19207	12349659	.CUSHION, SEAT, VEHICU..... UOC:AP6,	1
11	PAOZZ	2540-01-107-3219	19207	12296901	.SUPPORT, SEAT, VEHICU..... UOC:AP6,	5
12	PAOZZ	5305-00-988-1721	96906	MS35206-277	.SCREW, MACHINE..... UOC:AP6,	6
13	PAOZZ	2540-01-107-3371	19207	12295121	.CUSHION, SEAT, VEHICU..... UOC:AP6,	1
14	PAOZZ	5305-00-988-1725	96906	MS35206-281	.SCREW, MACHINE..... UOC:AP6,	4
15	PAOZZ	2540-01-107-3227	19207	12297232-1	.SEAT PAN..... UOC:AP6,	1
16	PAOZZ	5315-00-903-5921	96906	MS20392-6C29	.PIN, STRAIGHT, HEADED..... UOC:AP6,	2
17	PAOZZ	5315-00-234-1863	96906	MS24665-300	.PIN, COTTER..... UOC:AP6,	2
18	PAOZZ	5315-00-957-0759	96906	MS20392-7C43	.PIN, STRAIGHT, HEADED..... UOC:AP6,	2
19	PAOZZ	4010-01-107-3340	19207	12297780	.PIN, QUICK RELEASE..... UOC:AP6,	4
20	PAOZZ	5305-00-988-1723	96906	MS35206-279	.SCREW, MACHINE..... UOC:AP6,	2
21	PAOZZ	2540-01-107-3229	19207	12297231	.SEAT BRACKET..... UOC:AP6,	1
22	PAOZZ	5315-01-256-5319	19207	12351191	.PIN, STRAIGHT, HEADLE..... UOC:AP6,	2
23	PAOZZ	5360-01-169-8054	19207	12300163-2	.SPRING, HELICAL, EXTE..... UOC:AP6,	2
24	PAOZZ	5315-00-842-3044	96906	MS24665-283	.PIN, COTTER..... UOC:AP6,	2
25	PAOZZ	5360-01-250-5648	19207	12300163-7	.SPRING, HELICAL, EXTE..... UOC:AP6,	2

END OF FIGURE

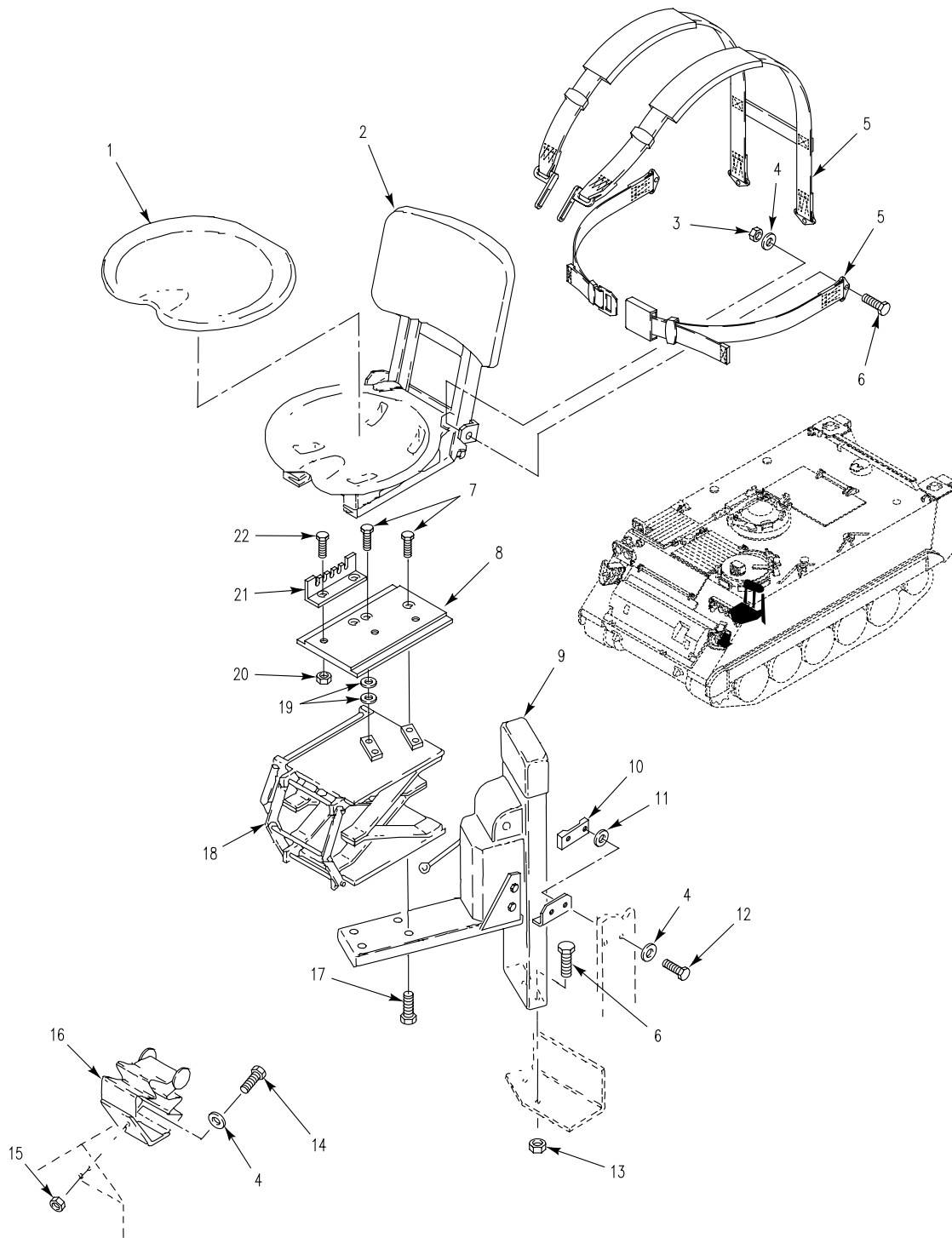

Figure 260. Driver's Seat Installation

SECTION II

TM 9-2350-277-24P

(1) ITEM NO	(2) SMR	(3) NSN	(4) CAGE	(5) PART NUMBER	(6) DESCRIPTION AND USABLE ON CODE (UOC)	(7) QTY
GROUP 1806 UPHOLSTERY SEATS AND CARPETS CONTINUED FIG. 260 DRIVER'S SEAT INSTALLATION						
1	PAOZZ	2540-00-831-6946	19207	10866352	CUSHION, SEAT, VEHICU.....	1
2	PAOOO	2540-01-246-1014	19207	12252707	SEAT, VEHICULAR SEE FIG. 266.....	1
3	PAOZZ	5310-00-950-0039	96906	MS21044N6	NUT, SELF-LOCKING, HE..... UOC: APC, AP8,	2
3	PAOZZ	5310-00-926-1852	96906	MS21083N6	NUT, SELF-LOCKING, HE..... UOC: AP2, AP3, AP5, AP6,	4
4	PAOZZ	5310-00-080-6004	96906	MS27183-14	WASHER, FLAT..... UOC: APC,	4
4	PAOZZ	5310-00-080-6004	96906	MS27183-14	WASHER, FLAT.....	10
4	PAOZZ	5310-00-080-6004	96906	MS27183-14	WASHER, FLAT..... UOC: AP2, AP6,	6
5	PAOZZ	2540-01-246-1013	19207	12252978	BELT, VEHICULAR SAFE.....	1
6	PAOZZ	5305-00-269-3236	80204	B1821BH038F100N	SCREW, CAP, HEXAGON H..... UOC: APC, AP8,	4
6	PAOZZ	5305-00-269-3236	80204	B1821BH038F100N	SCREW, CAP, HEXAGON H..... UOC: AP2, AP3, AP5, AP6,	6
7	PAOZZ	5305-00-225-3843	80204	B1821BH025C100N	SCREW, CAP, HEXAGON H.....	4
8	PAOZZ	2540-00-134-1120	19207	8763599	SUPPORT, SEAT, VEHICU.....	1
9	PAOOO	5340-01-246-0905	19207	11678863	POST ASSEMBLY SEE FIG. 267.....	1
10	PAOZZ	5340-01-065-6217	19207	12268677	STRAP, RETAINING.....	1
11	PAOZZ	5310-00-000-0079	19200	10910174-33	WASHER, FLAT.....	2
12	PAOZZ	5305-00-269-3240	80204	B1821BH038F150N	SCREW, CAP, HEXAGON H.....	2
13	PAOZZ	5310-00-959-1488	96906	MS51922-21	NUT, SELF-LOCKING, HE..... UOC: APC, AP6, AP8,	2
13	PAOZZ	5310-00-814-0672	96906	MS51943-36	NUT, SELF-LOCKING, HE..... UOC: AP2, AP3, AP5,	2
14	PAOZZ	5305-00-543-2419	80204	B1821BH038C113N	SCREW, CAP, HEXAGON H..... UOC: AP8,	2
14	PAOZZ	5305-00-068-0511	80204	B1821BH038C125N	SCREW, CAP, HEXAGON H..... UOC: APC, AP2, AP3, AP5, AP6,	2
15	PAOZZ	5310-00-087-4652	96906	MS51922-17	NUT, SELF-LOCKING, HE.....	2
16	PAOZZ	2590-01-246-0908	19207	12354761	FOOTREST, DRIVERS.....	1
17	PAOZZ	5305-00-782-9489	80204	B1821BH038C200N	SCREW, CAP, HEXAGON H.....	4
18	PAOZZ	2510-01-246-0904	19207	11678839	ABSORBER, IMPACT, MIN.....	1
19	PAOZZ	5310-00-809-4058	96906	MS27183-10	WASHER, FLAT..... UOC: APC, AP8,	4
19	PAOZZ	5310-00-809-4058	96906	MS27183-10	WASHER, FLAT..... UOC: AP2, AP3, AP5, AP6,	2
20	PAOZZ	5310-00-877-5796	96906	MS21044N4	NUT, SELF-LOCKING, HE.....	2
21	PAOZZ	5340-00-072-5474	19207	10861447	BRACKET, ANGLE.....	1
22	PAOZZ	5306-00-068-0514	80204	B1821BH025F088N	BOLT, MACHINE.....	2

END OF FIGURE

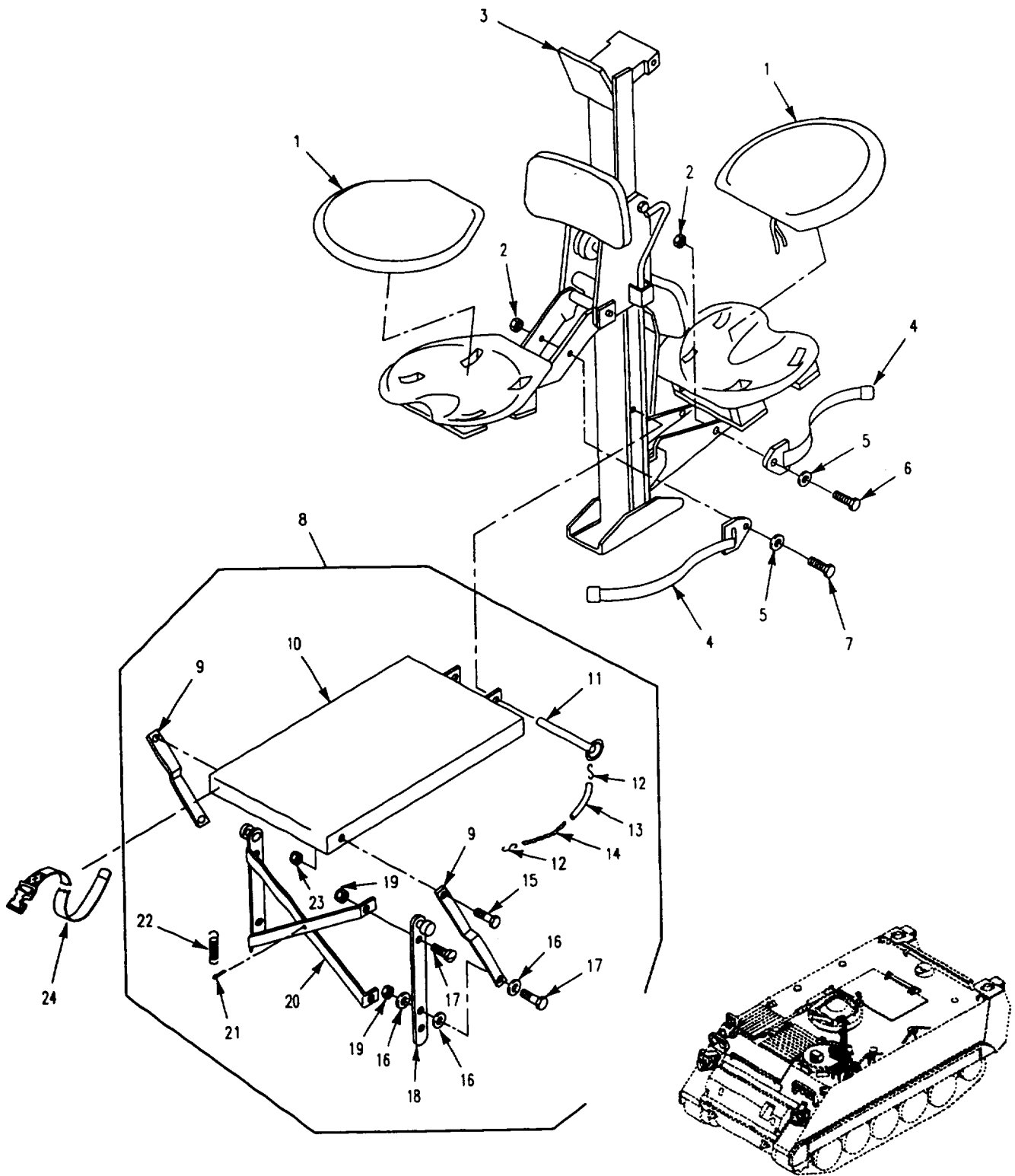

Figure 261. Commander's Seat and Platform (M113A3)

## SECTION II

TM 9-2350-277-24P  
C02

(1) ITEM NO	(2) SMR	(3) NSN	(4) CAGE	(5) PART NUMBER	(6) DESCRIPTION AND USABLE ON CODE (UOC)	(7) QTY
					GROUP 1806 UPHOLSTERY SEATS AND CARPETS CONTINUED FIG. 261 COMMANDER'S SEAT AND PLATFORM (M113A3)	
1	PAOZZ	2540-00-831-6946	19207	10866352	CUSHION, SEAT, VEHICU.....	2
2	PAOZZ	5310-00-950-0039	80205	MS21044N6	UOC: APC, NUT, SELF-LOCKING, HE.....	4
3	PAOOO	2540-00-055-9927	19207	10891142	UOC: APC, SEAT ASSEMBLY SEE FIGS. 269, 270 AND 272.....	1
4	PAOZA	2540-01-042-3393	19207	10866260	UOC: APC, BELT, VEHICULAR SAFE.....	4
4	PAOZZ	2540-01-352-9175	19207	10866260-1T	UOC: APC, BELT, VEHICULAR SAFE.....	4
5	PAOZZ	5310-00-080-6004	96906	MS27183-14	UOC: APC, WASHER, FLAT.....	4
6	PAOZZ	5305-00-269-2803	96906	MS90726-60	UOC: APC, SCREW, CAP, HEXAGON H.....	2
7	PAOZZ	5305-00-269-3238	96906	MS90727-62	UOC: APC, SCREW, CAP, HEXAGON H.....	2
8	PAOOO	2540-00-933-6949	19207	8763400	UOC: APC, PLATFORM, COMMANDERS.....	1
9	PAOZZ	3040-01-061-5740	19207	8763405	UOC: APC, .CONNECTING LINK, RIG.....	2
10	PAOZZ	2510-01-053-5143	19207	8763416	UOC: APC, .PLATFORM, COMMANDERS.....	1
11	PAOZZ	5315-00-959-5641	19207	8763417	UOC: APC, .PIN, QUICK RELEASE.....	1
12	PAOZZ	4030-00-270-5436	96906	MS87006-3	UOC: APC, .HOOK, CHAIN, S.....	2
13	PAOZZ	4720-00-177-7877	19207	10863423	UOC: APC, .TUBING, NONMETALLIC.....	1
14	MOOZZ		19207	8763400-1	UOC: APC, .CHAIN, WELDLESS MAKE FROM CHAIN, 16004, C43974.....	1
15	PAOZZ	5305-00-984-7350	96906	MS35191-308	UOC: APC, .SCREW, MACHINE.....	2
16	PAOZZ	5310-00-080-6004	96906	MS27183-14	UOC: APC, .WASHER, FLAT.....	6
17	PAOZZ	5305-00-821-3869	80204	B1821BH038C175N	UOC: APC, .SCREW, CAP, HEXAGON H.....	4
18	PAOZZ	2510-01-061-6266	19207	8763406	UOC: APC, .POST ASSEMBLY, CUPOL.....	1
19	PAOZZ	5310-00-087-4652	81349	M45913/1-6CG5C	UOC: APC, .NUT, SELF-LOCKING, HE.....	4
20	PAOZZ	2540-01-062-1385	19207	8763409	UOC: APC, .SUPPORT, SEAT, VEHICU.....	1
21	PAOZZ	5315-00-839-5822	80205	MS24665-353	UOC: APC, .PIN, COTTER.....	1
22	PAOZZ	5360-00-767-3150	19207	8763419	UOC: APC, .SPRING, HELICAL, EXTE.....	1
23	PAOZZ	5310-00-984-3807	96906	MS51922-13	UOC: APC, .NUT, SELF-LOCKING, HE.....	2
24	PAOZZ	5340-00-543-3188	19207	8690472	UOC: APC, STRAP, WEBBING.....	1

END OF FIGURE

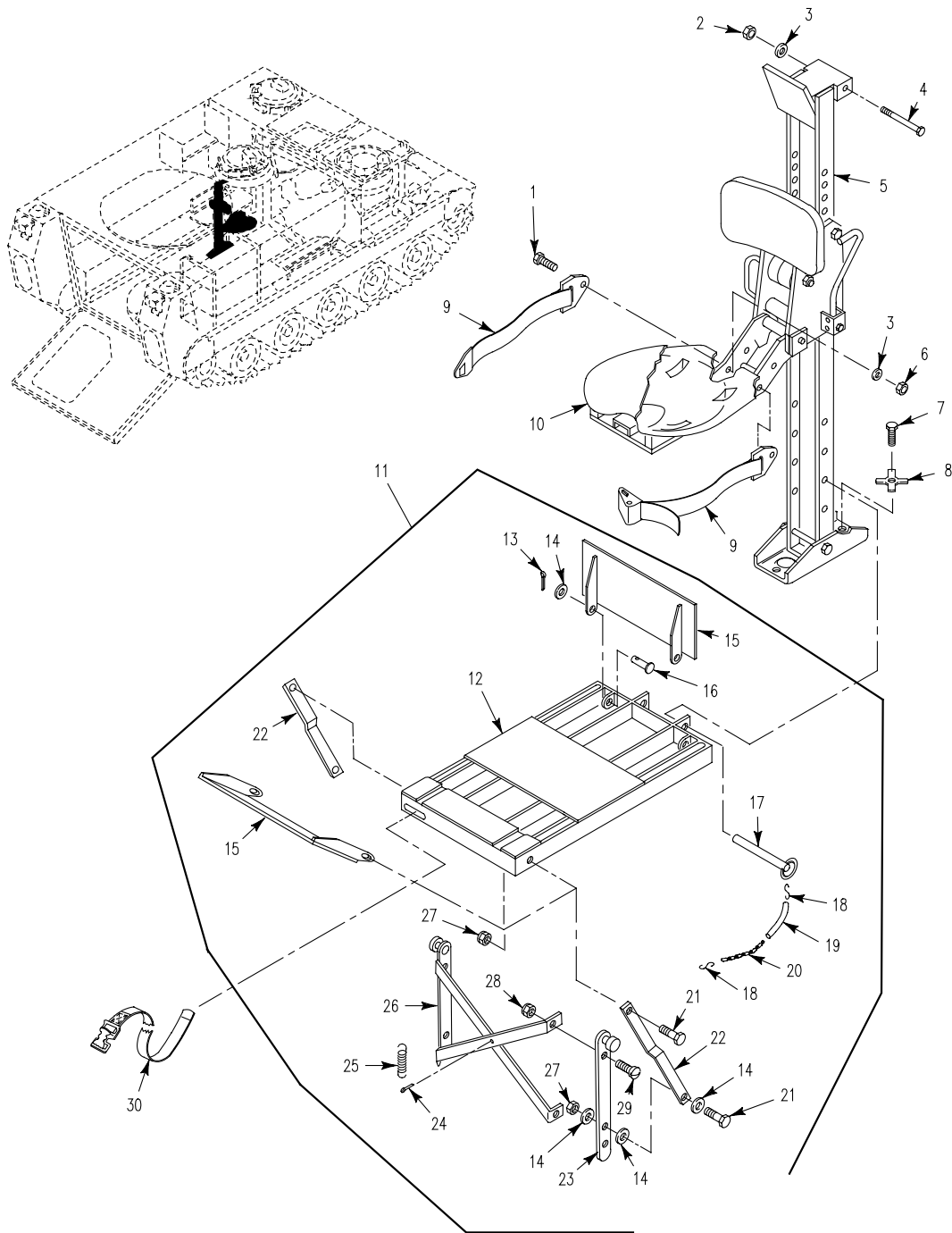

Figure 262. Commander's Seat and Platform  
(M1064A3)

SECTION II

TM 9-2350-277-24P  
C01

(1) ITEM NO	(2) SMR	(3) NSN	(4) CAGE	(5) PART NUMBER	(6) DESCRIPTION AND USABLE ON CODE (UOC)	(7) QTY
GROUP 1806 UPHOLSTERY SEATS AND CARPETS CONTINUED FIG. 262 COMMANDER'S SEAT AND PLATFORM (M1064A3)						
1	PAOZZ	5305-01-379-8720	80204	B1821AH038F125N	SCREW, CAP, HEXAGON H..... UOC:AP2,	2
2	PAOZZ	5310-00-935-9021	96906	MS51943-35	NUT, SELF-LOCKING, HE..... UOC:AP2,	1
3	PAOZZ	5310-00-080-6004	96906	MS27183-14	WASHER, FLAT..... UOC:AP2,	3
4	PAOZZ	5305-00-145-0903	19207	8340870-1	SCREW, CAP, HEXAGON H..... UOC:AP2,	1
5	PAOOO	2540-01-348-6505	80212	12381888	SEAT, VEHICULAR SEE FIGS. 269 AND 270..... UOC:AP2,	1
6	PAOZZ	5310-00-950-0039	96906	MS21044N6	NUT, SELF-LOCKING, HE..... UOC:AP2,	2
7	PAOZZ	5305-01-497-8030	80204	B1821AH050F100N	SCREW, CAP, HEXAGON H..... UOC:AP2,	2
8	PAOZZ	5310-00-724-5688	19207	10917769	WASHER, KEY..... UOC:AP2,	2
9	PAOZA	2540-01-042-3393	19207	10866260	BELT, VEHICULAR SAFE..... UOC:AP2,	1
10	PAOZZ	2540-00-831-6946	19207	10866352	CUSHION, SEAT, VEHICU..... UOC:AP2,	1
11	PAOZO	2540-00-420-4994	19207	10950115	PLATFORM, COMMANDERS..... UOC:AP2,	1
12	PAOZZ	2590-01-154-3889	19207	10950114	. PLATFORM, COMMANDERS..... UOC:AP2,	1
13	PAOZZ	5315-00-842-3044	96906	MS24665-283	. PIN, COTTER..... UOC:AP2,	4
14	PAOZZ	5310-00-080-6004	96906	MS27183-14	. WASHER, FLAT..... UOC:AP2,	10
15	PAOZZ	5340-00-833-4095	19207	10950113	. DOOR, ACCESS..... UOC:AP2,	2
16	PAOZZ	5315-00-075-5828	96906	MS20392-5C23	. PIN, STRAIGHT, HEADED..... UOC:AP2,	4
17	PAOZZ	5315-00-959-5641	19207	8763417	. PIN, QUICK RELEASE..... UOC:AP2,	1
18	PAOZZ	4030-00-270-5436	96906	MS87006-3	. HOOK, CHAIN, S..... UOC:AP2,	2
19	PAOZZ	4720-00-177-7877	19207	10863423	. TUBING, NONMETALLIC..... UOC:AP2,	1
20	MOOZZ		19207	7070302	. CHAIN, WELDLESS MAKE FROM CHAIN, 19207, 7070302..... UOC:AP2,	1
21	PAOZZ	5305-00-821-3869	80204	B1821BH038C175N	. SCREW, CAP, HEXAGON H..... UOC:AP2,	4
22	PAOZZ	3040-01-061-5740	19207	8763405	. CONNECTING LINK, RIG..... UOC:AP2,	2
23	PAOZZ	2510-01-061-6266	19207	8763406	. POST ASSEMBLY, CUPOL..... UOC:AP2,	1
24	PAOZZ	5315-00-839-5822	80205	MS24665-353	. PIN, COTTER..... UOC:AP2,	1
25	PAOZZ	5360-00-767-3150	19207	8763419	. SPRING, HELICAL, EXTE..... UOC:AP2,	1
26	PAOZZ	2540-01-062-1385	19207	8763409	. SUPPORT, SEAT, VEHICU..... UOC:AP2,	1
27	PAOZZ	5310-00-087-4652	96906	MS51922-17	. NUT, SELF-LOCKING, HE..... UOC:AP2,	4
28	PAOZZ	5310-00-984-3807	96906	MS51922-13	. NUT, SELF-LOCKING, HE..... UOC:AP2,	2
29	PAOZZ	5305-00-984-7350	96906	MS35191-308	. SCREW, MACHINE..... UOC:AP2,	2
30	PAOZZ	5340-00-543-3188	19207	8690472	STRAP, WEBBING..... UOC:AP2,	1

END OF FIGURE

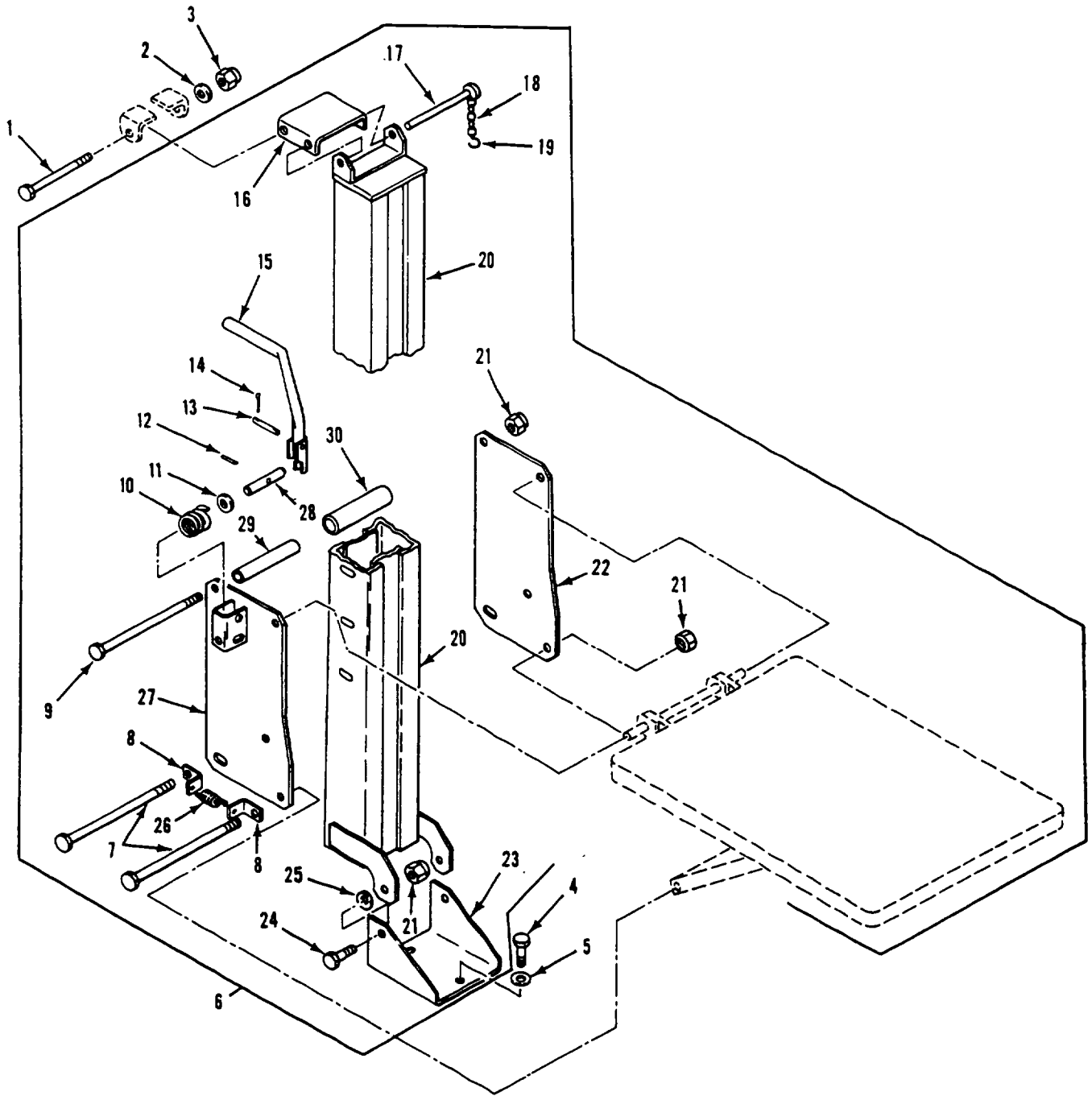

Figure 263. Commander's Platform Assembly (M1068A3, M577A3)



SECTION II

TM 9-2350-277-24P

(1) ITEM NO	(2) SMR	(3) NSN	(4) CAGE	(5) PART NUMBER	(6) DESCRIPTION AND USABLE ON CODE (UOC)	(7) QTY
GROUP 1806 UPHOLSTERY SEATS AND CARPETS CONTINUED FIG. 263 COMMANDER'S PLATFORM ASSEMBLY (M577A3,M1068A3)						
1	PAOZZ	5305-00-145-0903	19207	8340870-1	SCREW, CAP, HEXAGON H..... UOC: AP3, AP5,	1
2	PAOZZ	5310-00-809-4061	96906	MS27183-15	WASHER, FLAT..... UOC: AP3, AP5,	1
3	PAOZZ	5310-00-087-4652	96906	MS51922-17	NUT, SELF-LOCKING, HE..... UOC: AP3, AP5,	1
4	PAOZZ	5305-00-071-2066	80204	B1821BH050C100N	SCREW, CAP, HEXAGON H..... UOC: AP3, AP5,	2
5	PAOZZ	5310-00-809-5998	96906	MS27183-18	WASHER, FLAT..... UOC: AP3, AP5,	2
6	PAOOO	2540-00-041-3105	19207	10917835	PLATFORM ASSEMBLY, C SEE FIG 264.... UOC: AP3, AP5,	1
7	PAOZZ	5306-00-379-4569	81352	AN65-6-54	. BOLT, MACHINE..... UOC: AP3, AP5,	2
8	PAOZZ	5340-00-134-3309	19207	10917866	. BRACKET, ANGLE..... UOC: AP3, AP5,	4
9	PAOZZ	5305-00-152-6309	19207	8340870	. SCREW, CAP, HEXAGON H..... UOC: AP3, AP5,	2
10	PAOZZ	5360-00-679-9178	19207	8756837	. SPRING, HELICAL, COMP..... UOC: AP3, AP5,	1
11	PAOZZ	5310-00-849-3604	19207	8756831	. WASHER, FLAT..... UOC: AP3, AP5,	1
12	PAOZZ	5315-00-836-9628	96906	MS16562-52	. PIN, SPRING..... UOC: AP3, AP5,	1
13	PAOZZ	5315-00-133-1920	19207	8756830	. PIN, STRAIGHT, HEADLE..... UOC: AP3, AP5,	1
14	PAOZZ	5315-00-839-2325	96906	MS24665-132	. PIN, COTTER..... UOC: AP3, AP5,	2
15	PAOZZ	3040-00-999-2002	19207	10874927	. LEVER, MANUAL CONTRO..... UOC: AP3, AP5,	1
16	PAOZZ	5340-00-010-3800	19207	8756793	. BRACKET, DOUBLE ANGL..... UOC: AP3, AP5,	1
17	PAOZZ	5315-00-904-6834	96906	MS17984-650	. PIN, QUICK RELEASE..... UOC: AP3, AP5,	1
18	MOOZZ		19207	10917835-1	. CHAIN MAKE FROM CHAIN, 10001, 42C14856-305..... UOC: AP3, AP5,	1
19	PAOZZ	4030-00-270-5436	96906	MS87006-3	. HOOK, CHAIN, S..... UOC: AP3, AP5,	1
20	PAOZZ	2510-00-050-8045	19207	10917838	. POST, COMMANDERS PLA..... UOC: AP3, AP5,	1
21	PAOZZ	5310-00-087-4652	96906	MS51922-17	. NUT, SELF-LOCKING, HE..... UOC: AP3, AP5,	6
22	PAOZZ	5340-00-136-4764	19207	10917839	. COVER, ACCESS..... UOC: AP3, AP5,	1
23	PAOZZ	2540-00-072-5444	19207	10917881	. BRACKET, MOUNTING..... UOC: AP3, AP5,	1
24	PAOZZ	5305-00-068-0511	80204	B1821BH038C125N	. SCREW, CAP, HEXAGON H..... UOC: AP3, AP5,	2
25	PAOZZ	5310-00-809-4061	96906	MS27183-15	. WASHER, FLAT..... UOC: AP3, AP5,	2
26	PAOZZ	5360-00-088-6264	19207	10917868	. SPRING, HELICAL, EXTE..... UOC: AP3, AP5,	2
27	PAOZZ	2540-00-248-0652	19207	10917878	. PLATE, PLATFORM, COMM..... UOC: AP3, AP5,	1
28	PAOZZ	5315-00-057-7056	19207	8756832	. PIN, STRAIGHT, HEADLE..... UOC: AP3, AP5,	1
29	PAOZZ	5365-00-178-1399	19207	8756833	. SPACER, SLEEVE..... UOC: AP3, AP5,	3
30	PAOZZ	4710-00-844-2562	19207	8756834	. PIPE, PLASTIC..... UOC: AP3, AP5,	3

END OF FIGURE

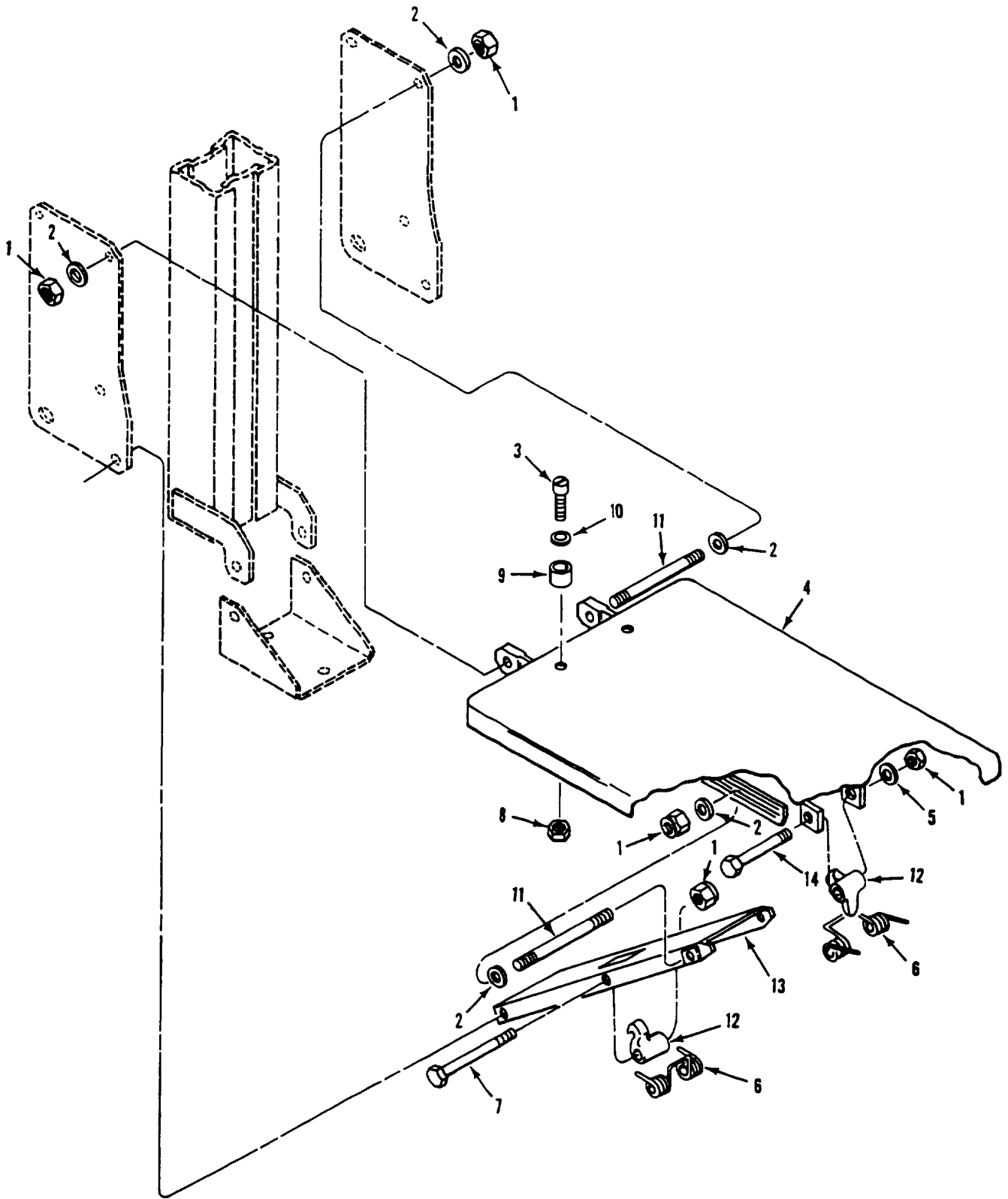

Figure 264. Commander's Platform Components (M1068A3, M577A3)

SECTION II

TM 9-2350-277-24P

(1) ITEM NO	(2) SMR	(3) NSN	(4) CAGE	(5) PART NUMBER	(6) DESCRIPTION AND USABLE ON CODE (UOC)	(7) QTY
GROUP 1806 UPHOLSTERY SEATS AND CARPETS CONTINUED FIG. 264 COMMANDER'S PLATFORM COMPONENTS (M577A3,M1068A3)						
1	PAOZZ	5310-00-087-4652	96906	MS51922-17	NUT, SELF-LOCKING, HE..... UOC:AP3,AP5,	6
2	PAOZZ	5310-00-080-6004	96906	MS27183-14	WASHER, FLAT..... UOC:AP3,AP5,	14
3	PAOZZ	5305-00-984-4978	96906	MS35206-221	SCREW, MACHINE..... UOC:AP3,AP5,	2
4	PAOZZ	2540-00-080-7590	19207	10917836	PLATFORM, COMMANDERS..... UOC:AP3,AP5,	1
5	PAOZZ	5310-00-809-4061	96906	MS27183-15	WASHER, FLAT..... UOC:AP3,AP5,	1
6	PAOZZ	5360-00-978-0653	19207	10917862	SPRING, HELICAL, TORS..... UOC:AP3,AP5,	2
7	PAOZZ	5305-00-781-3930	80204	B1821BH038C475N	SCREW, CAP, HEXAGON H..... UOC:AP3,AP5,	1
8	PAOZZ	5310-00-088-0551	96906	MS21044N04	NUT, SELF-LOCKING, HE..... UOC:AP3,AP5,	2
9	PAOZZ	5340-00-959-5216	19207	8712280	BUMPER, NONMETALLIC..... UOC:AP3,AP5,	2
10	PAOZZ	5310-00-950-1310	96906	MS27183-4	WASHER, FLAT..... UOC:AP3,AP5,	4
11	PAOZZ	5307-00-012-2928	19207	10917879	STUD, PLAIN..... UOC:AP3,AP5,	2
12	PAOZZ	2540-00-978-0656	19207	10917867	CATCH, RELEASE ROD..... UOC:AP3,AP5,	2
13	PAOZZ	5340-00-443-0052	19207	10917837	BRACKET, MOUNTING..... UOC:AP3,AP5,	1
14	PAOZZ	5305-00-269-3238	80204	B1821BH038F125N	SCREW, CAP, HEXAGON H..... UOC:AP3,AP5,	1

END OF FIGURE

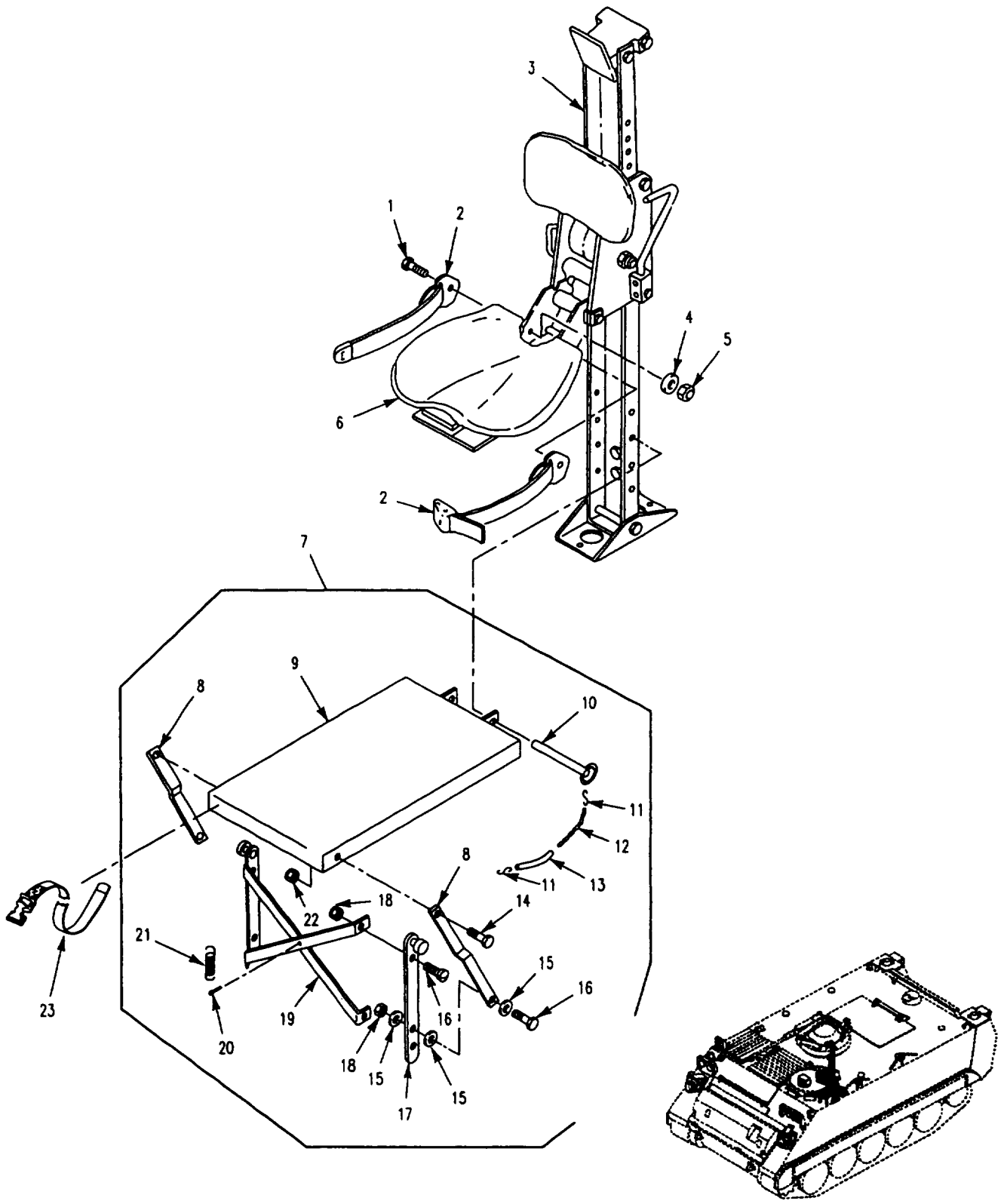

Figure 265. Commander's Seat and Platform (M1059A3, M58)

## SECTION II

TM 9-2350-277-24P  
C02

(1) ITEM NO	(2) SMR	(3) NSN	(4) CAGE	(5) PART NUMBER	(6) DESCRIPTION AND USABLE ON CODE (UOC)	(7) QTY
					GROUP 1806 UPHOLSTERY SEATS AND CARPETS CONTINUED FIG. 265 COMMANDER'S SEAT AND PLATFORM (M1059A3,M58)	
1	PAOZZ	5305-00-269-3238	80204	B1821BH038F125N	SCREW,CAP,HEXAGON H..... UOC:AP6,AP8,	2
2	PAOZA	2540-01-042-3393	19207	10866260	BELT,VEHICULAR SAFE..... UOC:AP6,AP8,	1
3	PAOOO	2540-01-235-0458	19207	12349627	SEAT,VEHICULAR SEE FIGS. 269 AND 270..... UOC:AP6,AP8,	1
4	PAOZZ	5310-00-080-6004	96906	MS27183-14	WASHER,FLAT..... UOC:AP6,AP8,	2
5	PAOZZ	5310-00-950-0039	80205	MS21044N6	NUT,SELF-LOCKING,HE..... UOC:AP6,AP8,	2
6	PAOZZ	2540-00-831-6946	19207	10866352	CUSHION,SEAT,VEHICU..... UOC:AP6,AP8,	1
7	PAOOO	2540-00-933-6949	19207	8763400	PLATFORM,COMMANDERS..... UOC:AP6,AP8,	1
8	PAOZZ	3040-01-061-5740	19207	8763405	.CONNECTING LINK,RIG..... UOC:AP6,AP8,	2
9	PAOZZ	2510-01-053-5143	19207	8763416	.PLATFORM,COMMANDERS..... UOC:AP6,AP8,	1
10	PAOZZ	5315-00-959-5641	19207	8763417	.PIN,QUICK RELEASE..... UOC:AP6,AP8,	1
11	PAOZZ	4030-00-270-5436	96906	MS87006-3	.HOOK,CHAIN,S..... UOC:AP6,AP8,	2
12	MOOZZ		19207	8763400-1	.CHAIN,WELDLESS MAKE FROM CHAIN, 16004, C43974..... UOC:AP6,AP8,	1
13	PAOZZ	4720-00-177-7877	19207	10863423	.TUBING,NONMETALLIC..... UOC:AP6,AP8,	1
14	PAOZZ	5305-00-984-7350	96906	MS35191-308	.SCREW,MACHINE..... UOC:AP6,AP8,	2
15	PAOZZ	5310-00-080-6004	96906	MS27183-14	.WASHER,FLAT..... UOC:AP6,AP8,	6
16	PAOZZ	5305-00-821-3869	80204	B1821BH038C175N	.SCREW,CAP,HEXAGON H..... UOC:AP6,AP8,	4
17	PAOZZ	2510-01-061-6266	19207	8763406	.POST ASSEMBLY,CUPOL..... UOC:AP6,AP8,	1
18	PAOZZ	5310-00-087-4652	81349	M45913/1-6CG5C	.NUT,SELF-LOCKING,HE..... UOC:AP6,AP8,	4
19	PAOZZ	2540-01-062-1385	19207	8763409	.SUPPORT,SEAT,VEHICU..... UOC:AP6,AP8,	1
20	PAOZZ	5315-00-839-5822	80205	MS24665-353	.PIN,COTTER..... UOC:AP6,AP8,	1
21	PAOZZ	5360-00-767-3150	19207	8763419	.SPRING,HELICAL,EXTE..... UOC:AP6,AP8,	1
22	PAOZZ	5310-00-984-3807	96906	MS51922-13	.NUT,SELF-LOCKING,HE..... UOC:AP6,AP8,	2
23	PAOZZ	5340-00-543-3188	19207	8690472	STRAP,WEBBING..... UOC:AP6,AP8,	1

END OF FIGURE

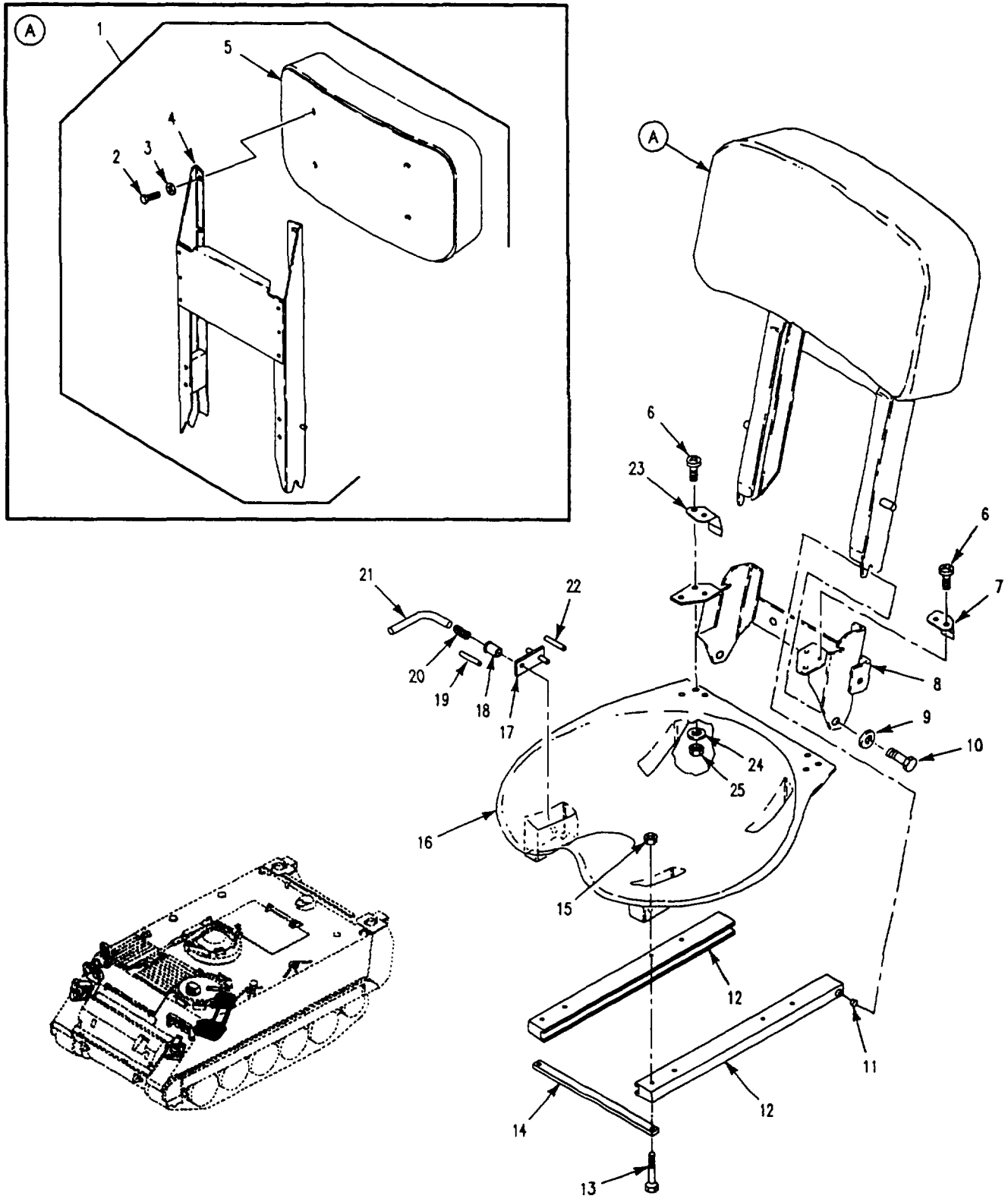

Figure 266. Driver's Seat and Radio Operator's Seat Assembly

SECTION II

TM 9-2350-277-24P

(1) ITEM NO	(2) SMR	(3) NSN	(4) CAGE	(5) PART NUMBER	(6) DESCRIPTION AND USABLE ON CODE (UOC)	(7) QTY
GROUP 1806 UPHOLSTERY SEATS AND CARPETS CONTINUED FIG. 266 DRIVER'S SEAT AND RADIO OPERATOR'S SEAT ASSEMBLY						
1	PAOOO	2540-00-840-9646	19207	10865882	CUSHION, SEAT BACK, V.....	1
2	PAOZZ	5305-00-068-0502	96906	MS90725-6	.SCREW, CAP, HEXAGON H.....	4
3	PAOZZ	5310-00-809-4058	96906	MS27183-10	.WASHER, FLAT.....	4
4	PAOZZ	2540-00-019-3973	19207	10865878	.SUPPORT, SEAT, VEHICU.....	1
5	PAOZZ	2540-00-894-9548	19207	10906748	.CUSHION, SEAT BACK, V.....	1
6	PAOZZ	5305-00-889-3001	96906	MS35206-231	SCREW, MACHINE.....	6
7	PAOZZ	5340-00-999-1993	19207	10865869	FLANGE, SEAT.....	1
8	PAOZZ	2540-00-839-6641	19207	10907612	SUPPORT, SEAT, VEHICU.....	1
8	PAOZZ	2540-01-257-3870	19207	12252706	UOC:AP3, AP8, SUPPORT, SEAT, VEHICU USED ON DRIVER'S SEAT.....	1
9	PAOZZ	5310-00-550-1130	96906	MS35333-40	UOC:APC, AP2, AP3, AP5, AP6, WASHER, LOCK.....	2
10	PAOZZ	5306-00-068-0513	96906	MS90727-6	SCREW, CAP, HEXAGON H.....	2
11	PAOZZ	5365-00-177-8310	19207	10865873	SPACER, SLEEVE.....	2
12	PAOZZ	3040-00-840-9526	19207	10865863	BRACKET, EYE, NONROTA.....	2
13	PAOZZ	5305-00-995-3442	96906	MS35207-268	SCREW, MACHINE.....	8
14	PAOZZ	5340-01-050-9764	19207	10865865	BRACKET, MOUNTING.....	1
15	PAOZZ	5310-00-638-8146	72962	22ND12-02	NUT, SELF-LOCKING, SP.....	8
16	PAOZZ	2540-00-690-2114	19207	10866008	SEAT, VEHICULAR.....	1
17	PAOZZ	2540-00-234-3503	19207	10890814	LATCH SEAT BACK.....	1
18	PAOZZ	3120-00-234-0183	19207	10908077	BUSHING, SLEEVE.....	1
19	PAOZZ	5315-00-814-3530	96906	MS16562-35	PIN, SPRING.....	2
20	PAOZZ	5360-00-709-5866	19207	10865868	SPRING, HELICAL, TORS.....	1
21	PAOZZ	3040-00-177-7866	19207	10865866	LEVER, MANUAL CONTRO.....	1
22	PAOZZ	5315-00-584-9221	96906	MS9048-112	PIN, SPRING.....	2
23	PAOZZ	2540-00-999-1994	19207	10865870	FLANGE, SEAT.....	1
24	PAOZZ	5310-00-983-8483	96906	MS27183-5	WASHER, FLAT.....	6
25	PAOZZ	5310-00-081-8087	96906	MS21044N06	NUT, SELF-LOCKING, HE.....	6

END OF FIGURE

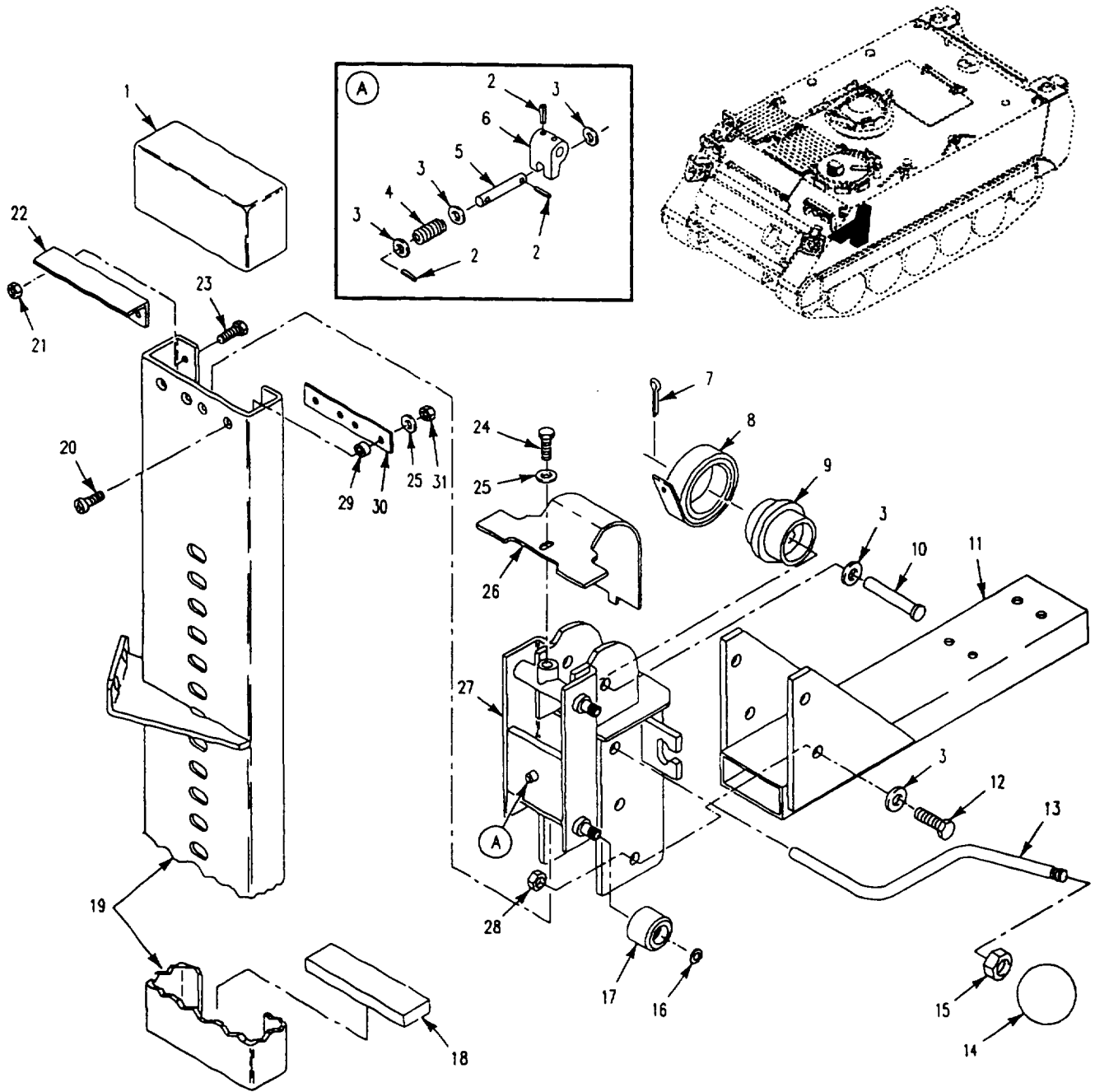

Figure 267. Driver's Seat Mount Assembly



SECTION II

TM 9-2350-277-24P

(1) ITEM NO	(2) SMR	(3) NSN	(4) CAGE	(5) PART NUMBER	(6) DESCRIPTION AND USABLE ON CODE (UOC)	(7) QTY
GROUP 1806 UPHOLSTERY SEATS AND CARPETS CONTINUED FIG. 267 DRIVER'S SEAT MOUNT ASSEMBLY						
1	PAOZZ	2540-00-019-3926	19207	8763567	CAP, SEAT POST.....	1
2	PAOZZ	5315-00-810-3702	96906	MS16562-38	PIN, SPRING.....	4
3	PAOZZ	5310-00-809-5998	96906	MS27183-18	WASHER, FLAT.....	8
4	PAOZZ	5360-00-709-5855	19207	8763586	SPRING, HELICAL, COMP.....	1
5	PAOZZ	5315-01-252-5369	19207	8763598	PIN, STRAIGHT, HEADLE.....	1
6	PAOZZ	3040-00-135-8990	19207	8763587	CAM, STOP, DRIVERS SE.....	1
7	PAOZZ	5315-00-816-1794	24617	103374	PIN, COTTER.....	1
8	PAOZZ	5360-01-254-6474	19207	11678826	SPRING, SPIRAL, TORSI.....	2
9	PAOZZ	2540-00-010-2503	19207	8763560	SPOOL, DRIVERS SEAT.....	1
10	PAOZZ	5315-00-957-9388	96906	MS20392-7C95	PIN, STRAIGHT, HEADED.....	1
11	PAOZZ	2540-01-245-2425	19207	11678828	SUPPORT, SEAT.....	1
12	PAOZZ	5305-00-725-0154	96906	MS90727-112	SCREW, CAP, HEXAGON H.....	4
13	PAOZZ	5340-01-246-0964	19207	11678827	CRANK, HAND.....	1
14	PAOZZ	5355-01-104-9003	19207	8763597-1	KNOB.....	1
15	PAOZZ	5310-00-834-8732	96906	MS35691-33	NUT, PLAIN, HEXAGON.....	1
16	PAOZZ	5365-00-803-7301	96906	MS16624-1050	RING, RETAINING.....	4
17	PAOZZ	2590-00-912-6487	19207	8763588	ROLLER AND BEARING.....	4
18	PAOZZ	5340-00-799-6388	19207	8763570	BUMPER, NONMETALLIC.....	1
19	PAOZZ	2590-01-245-2426	19207	11678829	POST.....	1
20	PAOZZ	5305-00-957-1497	96906	MS35191-293	SCREW, MACHINE.....	4
21	PAOZZ	5310-00-984-3807	96906	MS51922-13	NUT, SELF-LOCKING, HE.....	2
22	PAOZZ	5340-01-270-1807	19207	11678862	BRACKET, ANGLE.....	1
23	PAOZZ	5306-00-225-9087	96906	MS90726-32	BOLT, MACHINE.....	2
24	PAOZZ	5305-00-267-8950	96906	MS90727-1	SCREW, CAP, HEXAGON H.....	1
25	PAOZZ	5310-00-809-4058	96906	MS27183-10	WASHER, FLAT.....	5
26	PAOZZ	5340-01-241-9149	19207	11678861	COVER, SPRING SPOOL.....	1
27	PAOZZ	2540-01-244-9793	19207	11678833	ADJUSTER, SEAT.....	1
28	PAOZZ	5310-00-877-5795	96906	MS21044N8	NUT, SELF-LOCKING, HE.....	4
29	PAOZZ	5365-01-251-9292	19207	11678865	SPACER, SLEEVE.....	2
30	PAOZZ	5340-01-252-0237	19207	11678823	PLATE, MENDING.....	1
31	PAOZZ	5310-00-877-5796	96906	MS21044N4	NUT, SELF-LOCKING, HE.....	4

END OF FIGURE

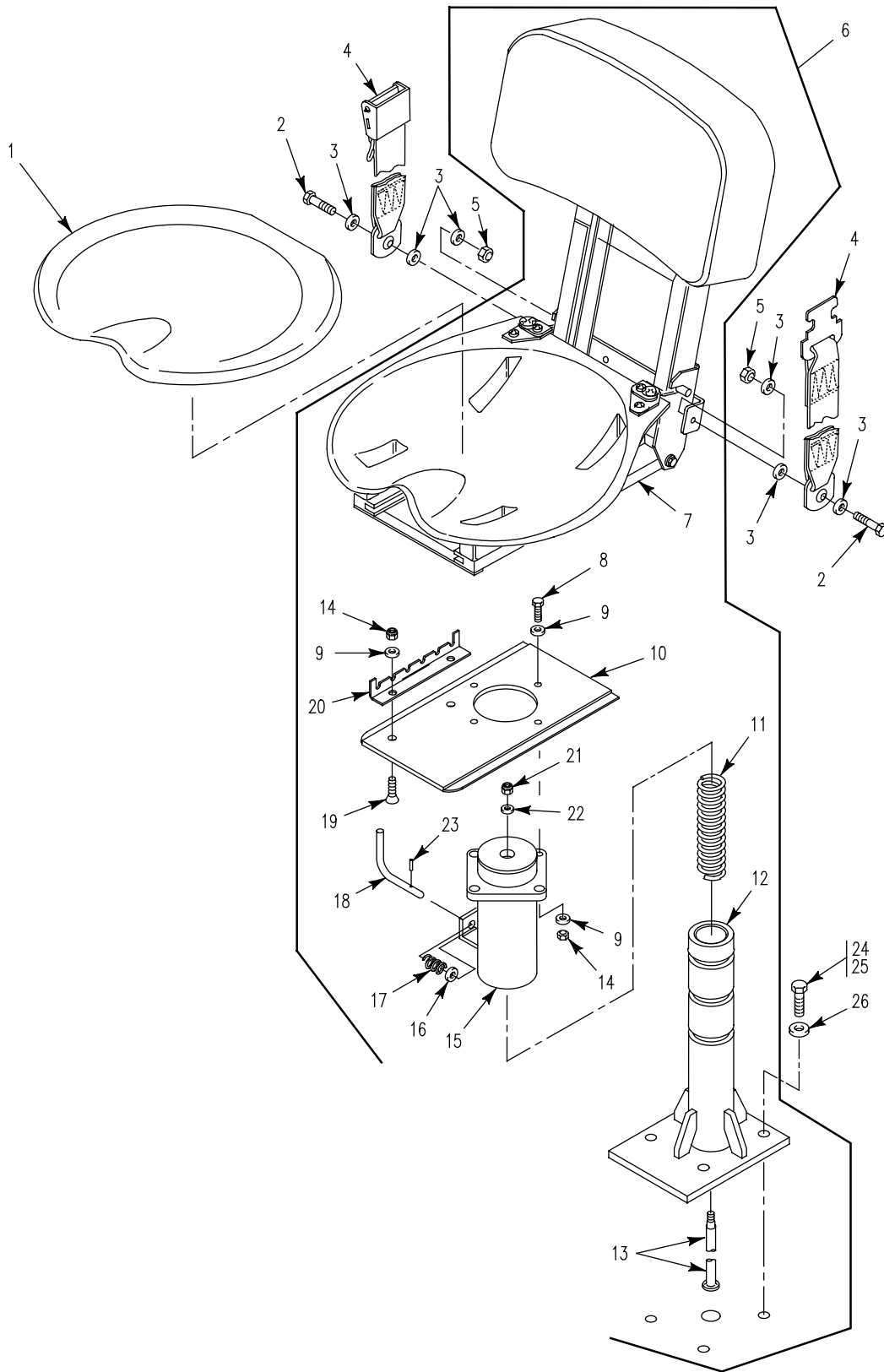

Figure 268. Radio Operator's Seat  
(M58, M1068A3)

SECTION II

TM 9-2350-277-24P

(1) ITEM NO	(2) SMR	(3) NSN	(4) CAGE	(5) PART NUMBER	(6) DESCRIPTION AND USABLE ON CODE (UOC)	(7) QTY
GROUP 1806 UPHOLSTERY SEATS AND CARPETS CONTINUED FIG. 268 RADIO OPERATOR'S SEAT (M1068A3,M58)						
1	PAOZZ	2540-00-831-6946	19207	10866352	CUSHION, SEAT, VEHICU..... UOC:AP8,	1
1	PAOZZ	2540-00-831-6946	19207	10866352	CUSHION, SEAT, VEHICU..... UOC:AP3,	2
2	XDOZZ		80204	B1821AH038F100N	SCREW, CAP, HEXAGON H..... UOC:AP3,	4
2	PAOZZ	5305-00-269-3236	80204	B1821BH038F100N	SCREW, CAP, HEXAGON H..... UOC:AP8,	2
3	PAOZZ	5310-00-080-6004	96906	MS27183-14	WASHER, FLAT..... UOC:AP3,	12
3	PAOZZ	5310-00-080-6004	96906	MS27183-14	WASHER, FLAT..... UOC:AP8,	6
4	PAOZA	2540-01-042-3393	19207	10866260	BELT, VEHICULAR SAFE..... UOC:AP3,	2
4	PAOZA	2540-01-042-3393	19207	10866260	BELT, VEHICULAR SAFE..... UOC:AP8,	1
5	PAOZZ	5310-00-950-0039	96906	MS21044N6	NUT, SELF-LOCKING, HE..... UOC:AP3,	4
5	PAOZZ	5310-00-950-0039	96906	MS21044N6	NUT, SELF-LOCKING, HE..... UOC:AP8,	2
6	AOOOO	0000-00-000-0000	19207	12306730-1	SEAT..... UOC:AP3,	2
6	AOOOO	2540-01-139-9911	19207	12306730	SEAT, VEHICULAR..... UOC:AP8,	1
7	PAOOO	2540-00-933-1092	19207	10865725	.SEAT, VEHICULAR SEE FIG. 266..... UOC:AP3, AP8,	1
8	PAOZZ	5306-00-226-4829	80204	B1821BH031C125N	.BOLT, MACHINE..... UOC:AP3, AP8,	4
9	PAOZZ	5310-00-081-4219	96906	MS27183-12	.WASHER, FLAT..... UOC:AP3, AP8,	10
10	PAOZZ	2540-01-139-9659	19207	12306733	.SUPPORT, SEAT, VEHICU..... UOC:AP3, AP8,	1
11	PAOZZ	5360-01-143-6971	19207	12306736	.SPRING, HELICAL, COMP..... UOC:AP3, AP8,	1
12	PAOZZ	2540-01-385-9075	19207	12384000	.PEDESTAL, SEAT..... UOC:AP3,	1
12	PAOZZ	2540-01-139-9661	19207	12306731	.PEDESTAL, SEAT..... UOC:AP8,	1
13	PAOZZ	2540-01-139-9660	19207	12306735	.SUPPORT, SEAT, VEHICU..... UOC:AP3, AP8,	1
14	PAOZZ	5310-00-984-3806	81349	M45913/1-5CG5C	.NUT, SELF-LOCKING, HE..... UOC:AP3, AP8,	6
15	PAOZZ	2540-01-139-9882	19207	12306732	.TUBE ASSEMBLY, SUPPO..... UOC:AP3, AP8,	1
16	PAOZZ	5310-00-167-0805	88044	AN960C716	.WASHER, FLAT..... UOC:AP3, AP8,	1
17	PAOZZ	5360-01-139-9802	19207	12306738	.SPRING, HELICAL, COMP..... UOC:AP3, AP8,	1
18	PAOZZ	5340-01-139-9890	19207	12306734	.LEVER, LOCK-RELEASE..... UOC:AP3, AP8,	1
19	PAOZZ	5305-00-067-9847	96906	MS24693-S119	.SCREW, MACHINE..... UOC:AP3, AP8,	2
20	PAOZZ	5340-00-072-5474	19207	10861447	.BRACKET, ANGLE..... UOC:AP3, AP8,	1
21	PAOZZ	5310-00-088-1251	81349	M45913/1-4CG5C	.NUT, SELF-LOCKING, HE..... UOC:AP3, AP8,	1
22	PAOZZ	5310-00-809-4058	96906	MS27183-10	.WASHER, FLAT..... UOC:AP3, AP8,	1

**SECTION II**

**TM 9-2350-277-24P**

(1) ITEM NO	(2) SMR	(3) NSN	(4) CAGE	(5) PART NUMBER	(6) DESCRIPTION AND USABLE ON CODE (UOC)	(7) QTY
23	PAOZZ	5315-01-050-7205	80205	MS51923-589	.PIN, SPRING..... UOC:AP3, AP8,	1
24	PAOZZ	5305-00-068-0510	80204	B1821BH038C100N	SCREW, CAP, HEXAGON H..... UOC:AP8,	4
24	PAOZZ	5305-1-334-9656	80204	B1821AH050C150N	SCREW, CAP, HEXAGON H..... UOC:AP3,	8
25	PAOZZ	5310-00-809-5998	96906	MS27183-18	WASHER, FLAT..... UOC:AP3,	8
26	PAOZZ	5310-00-637-9541	96906	MS35338-46	WASHER, LOCK..... UOC:AP8,	4

END OF FIGURE



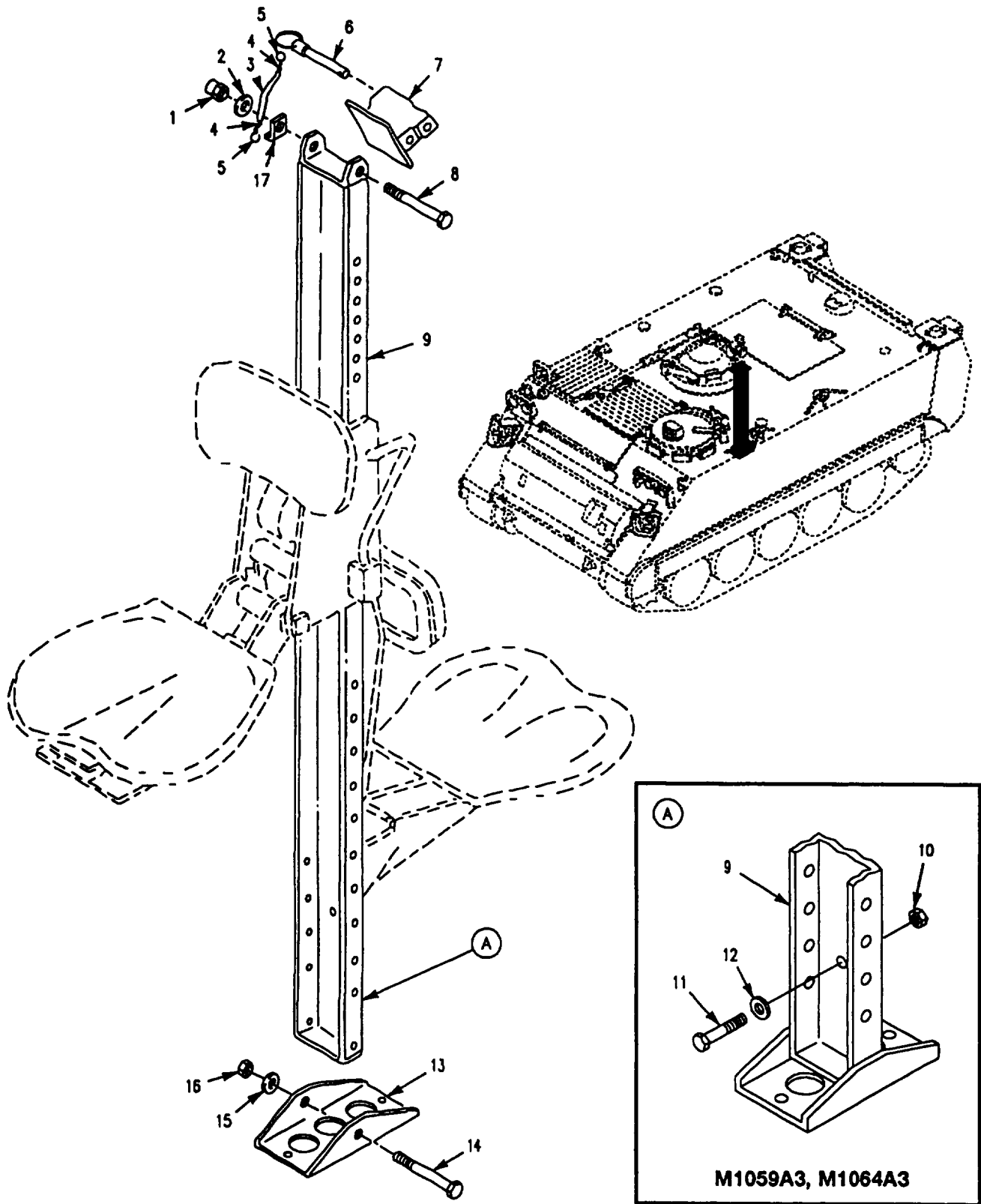

Figure 269. Commanders Platform Assembly  
(M1059A3, M1064A3, M113A3, M58)

SECTION II

TM 9-2350-277-24P  
C02

(1) ITEM NO	(2) SMR	(3) NSN	(4) CAGE	(5) PART NUMBER	(6) DESCRIPTION AND USABLE ON CODE (UOC)	(7) QTY
GROUP 1806 UPHOLSTERY SEATS AND CARPETS CONTINUED FIG. 269 COMMANDER'S PLATFORM ASSEMBLY (M113A3,M1059A3,M1064A3,M58)						
1	PAOZZ	5310-00-087-4652	81349	M45913/1-6CG5C	NUT, SELF-LOCKING, HE..... UOC:AP2, AP6,	1
1	PAOZZ	5310-01-500-3209	81349	M45913/3-6CG8Z	NUT, SELF-LOCKING, HE..... UOC:APC, AP8,	1
2	PAOZZ	5310-00-080-6004	96906	MS27183-14	WASHER, FLAT..... UOC:APC, AP2, AP6, AP8,	1
3	PAOZZ	4720-00-177-7877	19207	10863423	TUBING, NONMETALLIC..... UOC:APC, AP6,	1
4	MOOZZ		19207	12349627-1	CHAIN, WELDLESS MAKE FROM CHAIN, 16004, C43974..... UOC:AP6, AP8,	1
4	MOOZZ		80204	42-C-15120-210	CHAIN, WELDLESS MAKE FROM CHAIN, 80244, 42C15120-210..... UOC:APC,	V
5	PAOZZ	4030-00-270-5436	96906	MS87006-3	HOOK, CHAIN, S..... UOC:APC, AP6, AP8,	2
6	PAOZZ	5315-00-916-6582	96906	MS17986-845	PIN, QUICK RELEASE..... UOC:APC, AP6, AP8,	1
7	PAOZZ	2540-00-133-9784	19207	10890869	SUPPORT, SEAT, VEHICU..... UOC:APC, AP6, AP8,	1
7	PAOZZ	5340-00-010-3800	19207	8756793	BRACKET, DOUBLE ANGL..... UOC:AP2,	1
8	PAOZZ	5305-00-145-0903	19207	8340870-1	SCREW, CAP, HEXAGON H..... UOC:AP2,	1
8	PAOZZ	5305-00-781-3930	80204	B1821BH038C475N	SCREW, CAP, HEXAGON H..... UOC:APC, AP6, AP8,	1
9	PAOZZ	2540-00-135-6539	19207	10886659	PEDESTAL, SEAT..... UOC:AP2,	1
9	PAOZZ	2540-00-302-5528	19207	10890871	POST, SEAT, VEHICULAR..... UOC:APC, AP6, AP8,	1
10	PAOZZ	5310-00-240-9333	19207	10886178	NUT, PLAIN, ROUND..... UOC:AP2, AP6, AP8,	1
11	PAOZZ	5305-00-071-2066	80204	B1821BH050C100N	SCREW, CAP, HEXAGON H..... UOC:AP2, AP6, AP8,	1
12	PAOZZ	5310-00-194-1483	96906	MS35333-44	WASHER, LOCK..... UOC:AP2, AP6, AP8,	1
13	PAOZZ	2510-00-997-4521	19207	10890870	BASE, POST, COMMANDER..... UOC:APC, AP6, AP8,	1
14	PAOZZ	5305-00-071-1781	80204	B1821AH050C550N	SCREW, CAP, HEXAGON H..... UOC:APC, AP6, AP8,	1
15	PAOZZ	5310-00-809-5998	96906	MS27183-18	WASHER, FLAT..... UOC:APC, AP6, AP8,	1
16	PAOZZ	5310-00-225-6993	81349	M45913/1-8CG5C	NUT, SELF-LOCKING, HE..... UOC:APC, AP6, AP8,	1
17	PAOZZ	2540-00-057-1657	19207	10908129	BRACKET, COMMANDERS..... UOC:APC, AP6, AP8,	1

END OF FIGURE

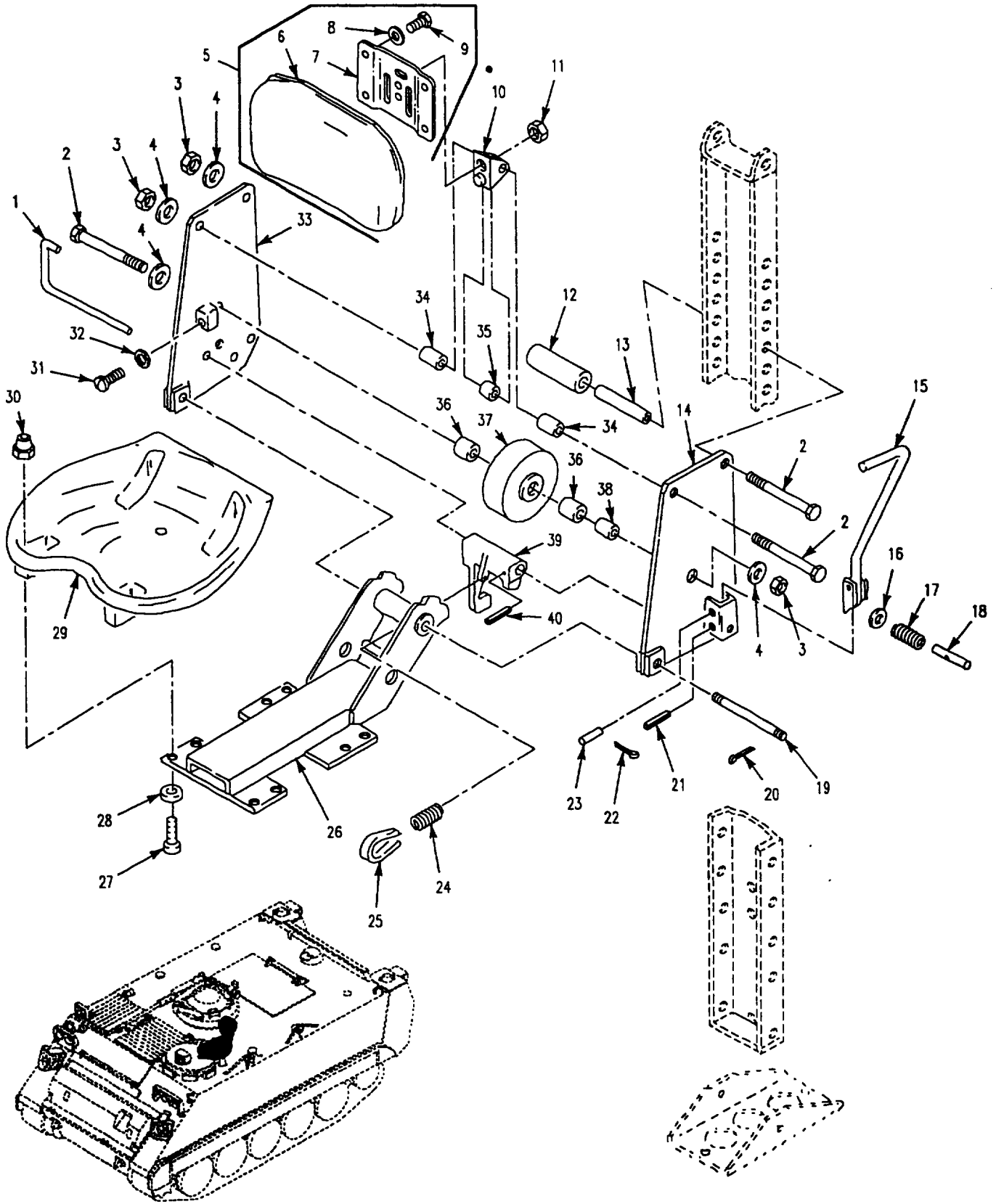

Figure 270. Commander's Seat  
(M113A3, M1059A3, M1064A3, M58)



## SECTION II

## TM 9-2350-277-24P

(1) ITEM NO	(2) SMR	(3) NSN	(4) CAGE	(5) PART NUMBER	(6) DESCRIPTION AND USABLE ON CODE (UOC)	(7) QTY
					GROUP 1806 UPHOLSTERY SEATS AND CARPETS CONTINUED FIG. 270 COMMANDER'S SEAT (M113A3,M1059A3,M1064A3,M58)	
1	PAOZZ	5340-00-933-6953	19207	8756819	HANDLE, SEAT LOCK. . . . .	1
2	PAOZZ	5305-00-152-6309	19207	8340870	UOC:APC, AP2, AP6, AP8, SCREW, CAP, HEXAGON H. . . . .	3
2	PAOZZ	5305-00-152-6309	19207	8340870	UOC:APC, AP8, SCREW, CAP, HEXAGON H. . . . .	4
3	PAOZZ		81349	M45913/3-6CG8Z	UOC:AP2, AP6, NUT, SELF-LOCKING, HE. . . . .	3
3	PAOZZ	5310-00-087-4652	96906	MS51922-17	UOC:APC, NUT, SELF-LOCKING, HE. . . . .	4
4	PAOZZ	5310-00-080-6004	96906	MS27183-14	UOC:AP2, AP6, AP8, WASHER, FLAT. . . . .	4
4	PAOZZ	5310-00-080-6004	96906	MS27183-14	UOC:APC, AP8, WASHER, FLAT. . . . .	5
5	PAOZZ	2540-01-157-3802	19207	12268816	UOC:AP2, AP6, AP8, CUSHION, SEAT BACK, V. . . . .	1
6	PAOZZ	2540-00-894-9548	19207	10906748	UOC:APC, AP2, AP6, AP8, . CUSHION, SEAT BACK, V. . . . .	1
7	PAOZZ	2540-01-098-6724	19207	12268815	UOC:APC, AP2, AP6, AP8, . PLATE, MOUNTING. . . . .	1
8	PAOZZ	5310-00-809-3078	96906	MS27183-11	UOC:APC, AP2, AP6, AP8, . WASHER, FLAT. . . . .	4
9	PAOZZ	5305-00-068-0508	80204	B1821BH025C075N	UOC:APC, AP2, AP6, AP8, . SCREW, CAP, HEXAGON H. . . . .	4
10	PAOZZ	2540-01-098-6723	19207	12268817	UOC:APC, AP2, AP6, AP8, BRACKET, MOUNTING. . . . .	1
11	PAOZZ	5310-00-225-6993	96906	MS51922-33	UOC:APC, AP2, AP6, AP8, NUT, SELF-LOCKING, HE. . . . .	2
11	PAOZZ	5310-00-225-6993	96906	MS51922-33	UOC:APC, NUT, SELF-LOCKING, HE. . . . .	1
12	PAOZZ	4710-00-844-2562	19207	8756834	UOC:AP2, AP6, AP8, PIPE, PLASTIC. . . . .	2
13	PAOZZ	5365-00-178-1399	19207	8756833	UOC:APC, AP2, AP6, AP8, SPACER, SLEEVE. . . . .	2
14	PAOZZ	5340-00-115-2576	19207	8756814	UOC:APC, AP2, AP6, AP8, BRACKET, MOUNTING. . . . .	1
15	PAOZZ	3040-00-999-2002	19207	10874927	UOC:APC, AP2, AP6, AP8, LEVER, MANUAL CONTRO. . . . .	1
16	PAOZZ	5310-00-849-3604	19207	8756831	UOC:APC, AP2, AP6, AP8, WASHER, FLAT. . . . .	1
17	PAOZZ	5360-00-679-9178	19207	8756837	UOC:APC, AP2, AP6, AP8, SPRING, HELICAL, COMP. . . . .	1
18	PAOZZ	5315-00-057-7056	19207	8756832	UOC:APC, AP2, AP6, AP8, PIN, STRAIGHT, HEADLE. . . . .	1
19	PAOZZ	5315-00-442-6914	96906	MS51932-155	UOC:APC, AP2, AP6, AP8, PIN, STRAIGHT, HEADLE. . . . .	1
20	PAOZZ	5315-00-012-0123	96906	MS24665-355	UOC:APC, AP2, AP6, AP8, PIN, COTTER. . . . .	2
21	PAOZZ	5315-00-836-9628	96906	MS16562-52	UOC:APC, AP2, AP6, AP8, PIN, SPRING. . . . .	1
22	PAOZZ	5315-00-839-2325	80205	MS24665-132	UOC:APC, AP2, AP6, PIN, COTTER. . . . .	1
22	PAOZZ	5315-00-839-2325	80205	MS24665-132	UOC:APC, PIN, COTTER. . . . .	2
23	PAOZZ	5315-00-133-1920	19207	8756830	UOC:AP2, AP6, AP8, PIN, STRAIGHT, HEADLE. . . . .	1
24	PAOZZ	5360-00-715-3860	19207	10874902	UOC:APC, AP2, AP6, AP8, SPRING, HELICAL, EXTE. . . . .	1

SECTION II

TM 9-2350-277-24P

(1) ITEM NO	(2) SMR	(3) NSN	(4) CAGE	(5) PART NUMBER	(6) DESCRIPTION AND USABLE ON CODE (UOC)	(7) QTY
25	PAOZZ	5340-00-740-4676	19207	7404676	BAND, RETAINING.....	1
26	PAOZZ	2540-01-127-6919	19207	12269347	UOC:APC, AP2, AP6, AP8, SUPPORT, SEAT, VEHICU.....	1
27	PAOZZ	5305-00-993-1848	96906	MS35207-265	UOC:APC, AP2, AP6, AP8, SCREW, MACHINE.....	8
28	PAOZZ	5310-00-809-8546	96906	MS27183-8	UOC:APC, AP2, AP6, AP8, WASHER, FLAT.....	8
29	PAOZZ	2540-00-690-2114	19207	10866008	UOC:APC, AP2, AP6, AP8, SEAT, VEHICULAR.....	1
30	PAOZZ	5310-00-638-8146	72962	22ND12-02	UOC:APC, AP2, AP6, AP8, NUT, SELF-LOCKING, SP.....	8
31	PAOZZ	5305-00-958-0613	96906	MS35207-314	UOC:APC, AP2, AP6, AP8, SCREW, MACHINE.....	2
32	PAOZZ	5310-00-975-2075	96906	MS35691-21	UOC:APC, AP2, AP6, AP8, NUT, PLAIN, HEXAGON.....	2
33	PAOZZ	5340-00-063-8124	19207	8756813	UOC:APC, AP2, AP6, AP8, BRACKET, MOUNTING.....	1
34	PAOZZ	5365-00-871-7196	19207	10874932	UOC:APC, AP2, AP6, AP8, SPACER, JUMP SEAT AN.....	2
35	PAOZZ	5365-00-570-9704	19207	10874931	UOC:APC, AP2, AP6, AP8, SPACER, SLEEVE.....	1
36	PAOZZ	5365-00-062-9851	19207	8756836	UOC:APC, AP2, AP6, AP8, SPACER, SLEEVE.....	2
37	PAOZZ	2530-00-781-6307	19207	8756838	UOC:APC, AP2, AP6, AP8, WHEEL, SOLID RUBBER.....	1
38	PAOZZ	5365-00-062-9844	19207	8756835	UOC:APC, AP2, AP6, AP8, SPACER, SLEEVE.....	1
39	PAOZZ	2540-00-062-9845	19207	10932416	UOC:APC, AP2, AP6, AP8, LOCK, SEAT, BACK.....	1
40	PAOZZ	5315-00-836-9628	96906	MS16562-52	UOC:APC, AP2, AP6, AP8, PIN, SPRING.....	1
40	PAOZZ	5315-00-631-1320	96906	MS9048-173	UOC:AP2, PIN, SPRING.....	1
					UOC:APC, AP8,	

END OF FIGURE



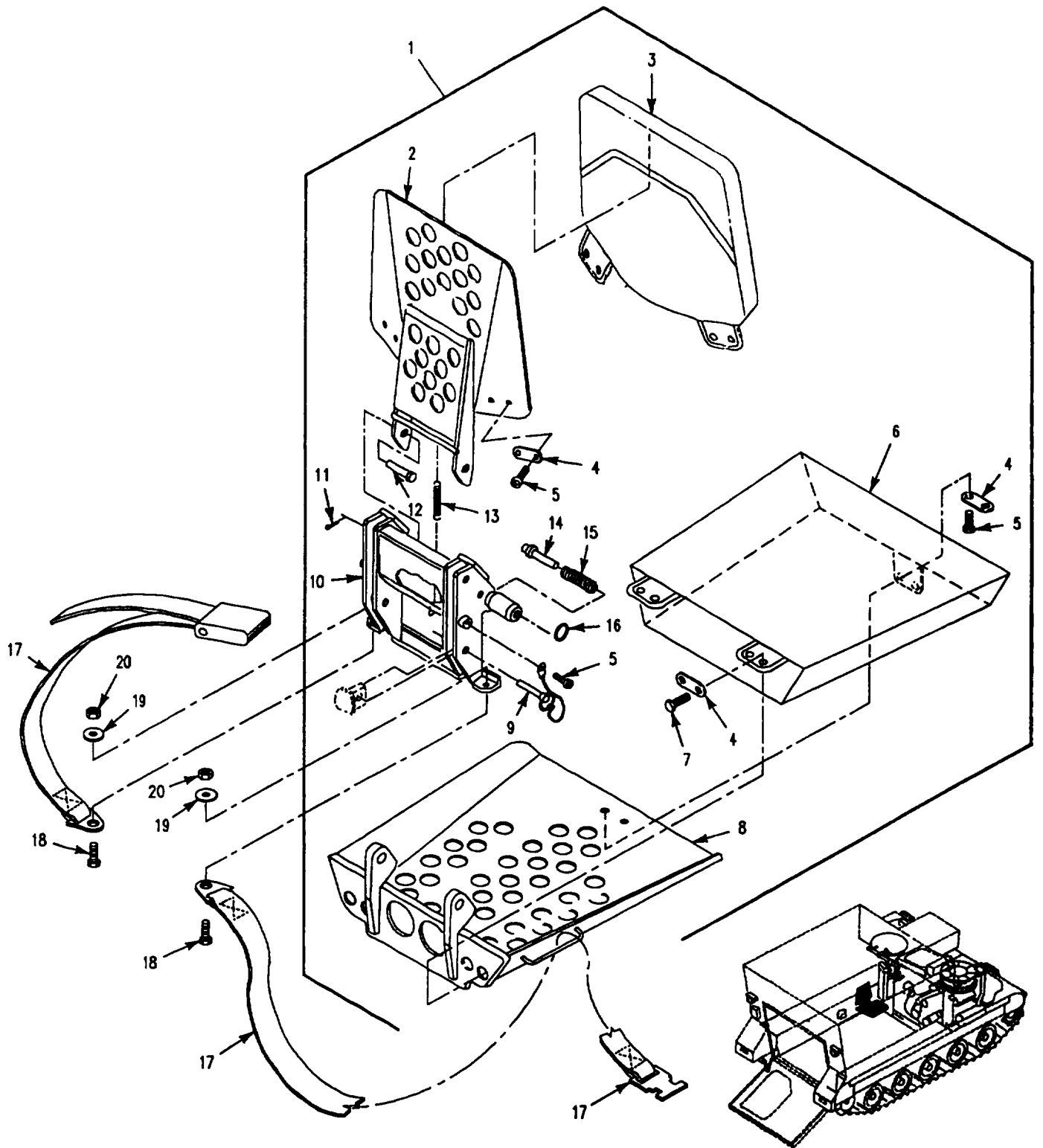

Figure 271. Commander's Seat  
(M1068A3)

SECTION II

TM 9-2350-277-24P

(1) ITEM NO	(2) SMR	(3) NSN	(4) CAGE	(5) PART NUMBER	(6) DESCRIPTION AND USABLE ON CODE (UOC)	(7) QTY
GROUP 1806 UPHOLSTERY SEATS AND CARPETS CONTINUED FIG. 271 COMMANDER'S SEAT (M1068A3)						
1	A0000		19207	12297241	SEAT, BRACKET..... UOC:AP3,	1
2	PAOZZ	2540-01-107-3225	19207	12297230	.CUSHION, SEAT BACK, V..... UOC:AP3,	1
3	PAOZZ	2540-01-107-3398	19207	12296763	.CUSHION, SEAT BACK, V..... UOC:AP3,	1
4	PAOZZ	2540-01-107-3219	19207	12296901	.SUPPORT, SEAT, VEHICU..... UOC:AP3,	5
5	PAOZZ	5305-00-988-1723	96906	MS35206-279	.SCREW, MACHINE..... UOC:AP3,	8
6	PAOZZ	2540-01-107-3371	19207	12295121	.CUSHION, SEAT, VEHICU..... UOC:AP3,	1
7	PAOZZ	5305-00-988-1725	96906	MS35206-281	.SCREW, MACHINE..... UOC:AP3,	4
8	PAOZZ	2540-01-107-1750	19207	12297228	.PARTS KIT, SEAT..... UOC:AP3,	1
9	PAOZZ	4010-01-107-3340	19207	12297780	.PIN, QUICK RELEASE..... UOC:AP3,	4
10	PAOZZ	5340-01-107-3230	19207	12297229	.BRACKET, MOUNTING..... UOC:AP3,	1
11	PAOZZ	5315-00-842-3044	96906	MS24665-283	.PIN, COTTER..... UOC:AP3,	2
12	PAOZZ	5315-01-175-2140	96906	MS20392-6C57	.PIN, STRAIGHT, HEADED..... UOC:AP3,	2
13	PAOZZ	5360-01-169-8054	19207	12300163-2	.SPRING, HELICAL, EXTE..... UOC:AP3,	2
14	PAOZZ	5315-01-107-3362	19207	12296814	.PIN, SHOULDER, HEADLE..... UOC:AP3,	1
15	PAOZZ	5360-00-786-4263	18876	9977265	.SPRING, HELICAL, COMP..... UOC:AP3,	1
16	PAOZZ	5365-00-803-3392	18876	8168109	.RING, CONNECTING, ROU..... UOC:AP3,	1
17	PAOZZ	2540-01-217-8471	19207	12297367-8	BELT, VEHICULAR SAFE..... UOC:AP3,	1
18	PAOZZ	5305-00-068-0511	80204	B1821BH038C125N	SCREW, CAP, HEXAGON H..... UOC:AP3,	2
19	PAOZZ	5310-00-080-6004	96906	MS27183-14	WASHER, FLAT..... UOC:AP3,	2
20	PAOZZ	5310-00-087-4652	96906	MS51922-17	NUT, SELF-LOCKING, HE..... UOC:AP3,	2

END OF FIGURE

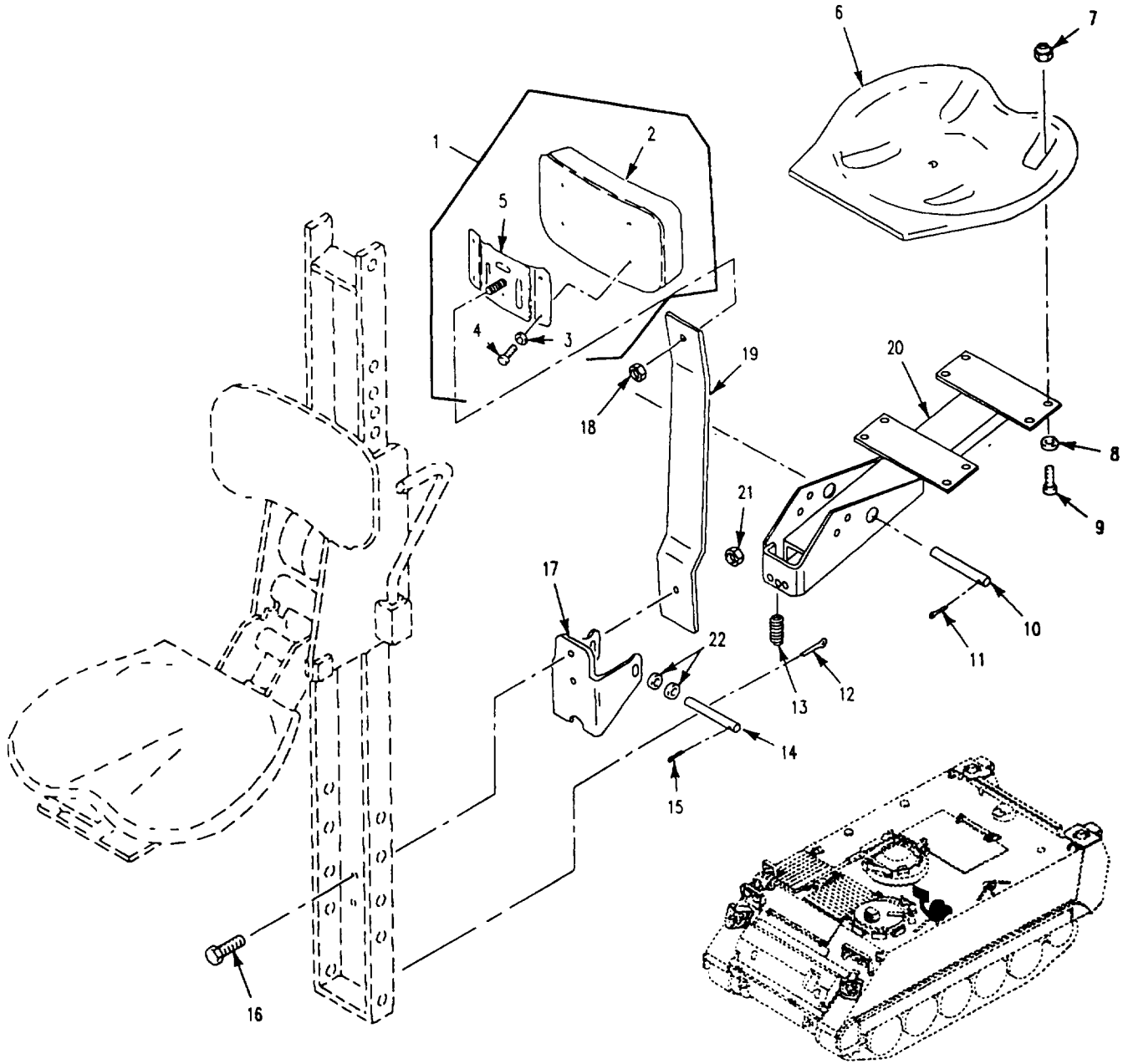

Figure 272. Commander's Jump Seat (M113A3)

SECTION II

TM 9-2350-277-24P

(1) ITEM NO	(2) SMR	(3) NSN	(4) CAGE	(5) PART NUMBER	(6) DESCRIPTION AND USABLE ON CODE (UOC)	(7) QTY
GROUP 1806 UPHOLSTERY SEATS AND CARPETS CONTINUED FIG. 272 COMMANDER'S JUMP SEAT (M113A3)						
1	PAOZZ	2540-01-157-3802	19207	12268816	CUSHION, SEAT BACK, V..... UOC:APC,	1
2	PAOZZ	2540-00-894-9548	19207	10906748	.CUSHION, SEAT BACK, V..... UOC:APC,	1
3	PAOZZ	5310-00-809-3078	96906	MS27183-11	.WASHER, FLAT..... UOC:APC,	4
4	PAOZZ	5305-00-068-0508	80204	B1821BH025C075N	.SCREW, CAP, HEXAGON H..... UOC:APC,	4
5	PAOZZ	2540-01-098-6724	19207	12268815	.PLATE, MOUNTING..... UOC:APC,	1
6	PAOZZ	2540-00-690-2114	19207	10866008	SEAT, VEHICULAR..... UOC:APC,	1
7	PAOZZ	5310-01-025-6448	96906	MS51866-10	NUT, SELF-LOCKING, HE..... UOC:APC,	8
8	PAOZZ	5310-00-809-8546	96906	MS27183-8	WASHER, FLAT..... UOC:APC,	8
9	PAOZZ	5305-00-993-1848	96906	MS35207-265	SCREW, MACHINE..... UOC:APC,	8
10	PAOZZ	5315-00-472-1954	19207	11647454	PIN, STRAIGHT, HEADLE..... UOC:APC,	1
11	PAOZZ	5315-00-839-2325	80205	MS24665-132	PIN, COTTER..... UOC:APC,	1
12	PAOZZ	5315-00-018-7988	96906	MS24665-493	PIN, COTTER..... UOC:APC,	1
13	PAOZZ	5360-00-679-9167	19207	8763373	SPRING, HELICAL, EXTE..... UOC:APC,	1
14	PAOZZ	5315-00-841-9332	19207	8756810	PIN, STRAIGHT, HEADLE..... UOC:APC,	1
15	PAOZZ	5315-00-842-3044	96906	MS24665-283	PIN, COTTER..... UOC:APC,	2
16	PAOZZ	5305-00-725-4183	96906	MS90726-113	SCREW, CAP, HEXAGON H..... UOC:APC,	2
17	PAOZZ	2540-00-003-3110	19207	10874701	SUPPORT, SEAT, VEHICU..... UOC:APC,	1
18	PAOZZ	5310-00-225-6993	96906	MS51922-33	NUT, SELF-LOCKING, HE..... UOC:APC,	1
19	PAOZZ	2540-00-857-2783	19207	10886380	SUPPORT, SEAT, VEHICU..... UOC:APC,	1
20	PAOZZ	2540-00-898-6105	19207	8756805	SUPPORT, SEAT, VEHICU..... UOC:APC,	1
21	PAOZZ		81349	M45913/3-8FG8Z	NUT, SELF-LOCKING, HE..... UOC:APC,	2
22	PAOZZ	5310-00-080-6004	96906	MS27183-14	WASHER, FLAT..... UOC:APC,	2

END OF FIGURE

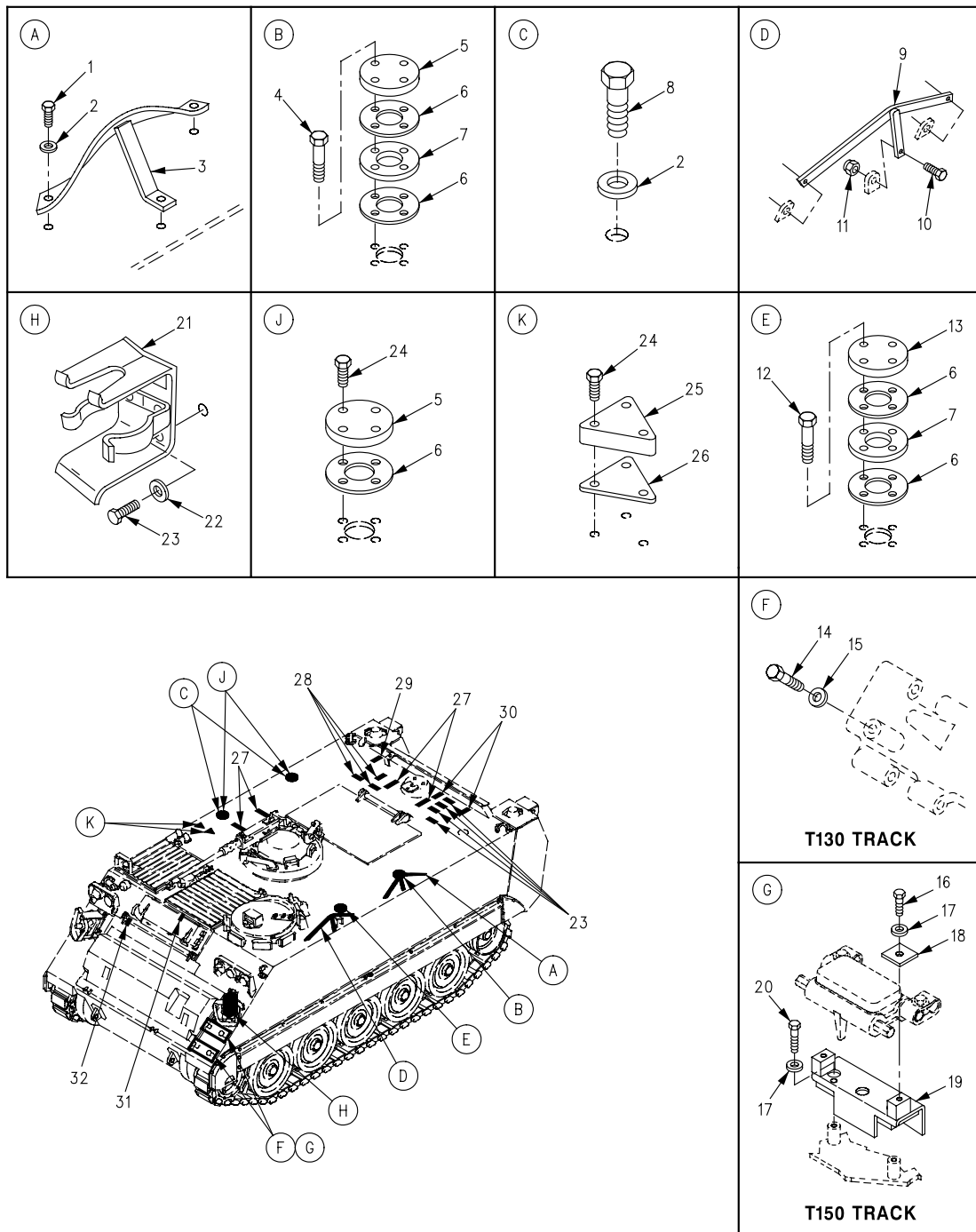

Figure 273. Storage Components (M1064A3, M113A3, M58)



## SECTION II

TM 9-2350-277-24P  
C02

(1) ITEM NO	(2) SMR	(3) NSN	(4) CAGE	(5) PART NUMBER	(6) DESCRIPTION AND USABLE ON CODE (UOC)	(7) QTY
					GROUP 1808 STOWAGE RACKS, BOXES, STRAPS FIG. 273 STOWAGE COMPONENTS (M113A3,M1064A3,M58)	
1	PAOZZ	5305-00-071-2067	80204	B1821BH050C125N	SCREW, CAP, HEXAGON H..... UOC:APC,	3
2	PAOZZ	5310-00-809-5998	96906	MS27183-18	WASHER, FLAT..... UOC:APC,	5
3	PAOZZ	5985-00-255-5344	19207	10918109-1	SUPPORT, ANTENNA..... UOC:APC,	1
4	PAOZZ	5305-00-269-3219	96906	MS90725-69	SCREW, CAP, HEXAGON H..... UOC:APC,	4
5	PAOZZ	5340-00-851-4894	19207	10861974	COVER, ACCESS..... UOC:APC,	3
6	PAOZZ	5330-00-772-6600	19207	7726600	GASKET..... UOC:APC,	6
7	PAOZZ	2510-00-674-1795	19207	7726598	ADAPTER, ANTENNA BAS..... UOC:APC,	2
8	PAOZZ	5305-00-071-2065	96906	MS90728-108	SCREW, CAP, HEXAGON H..... UOC:APC,	4
9	PAOZZ	5985-00-782-9605	19207	10949421-2	SUPPORT, ANTENNA..... UOC:APC,	1
10	PAOZZ	5305-00-821-3869	80204	B1821BH038C175N	SCREW, CAP, HEXAGON H..... UOC:APC,	3
11	PAOZZ	5310-00-087-4652	81349	M45913/1-6CG5C	NUT, SELF-LOCKING, HE..... UOC:APC,	1
12	PAOZZ	5305-00-782-9489	80204	B1821BH038C200N	SCREW, CAP, HEXAGON H..... UOC:APC,	4
13	PAOZZ	5340-00-008-9996	19207	10875096	COVER, ACCESS..... UOC:APC,	1
14	PAOZZ	5305-00-071-2069	80204	B1821BH050C150N	SCREW, CAP, HEXAGON H T130 TRACK..... UOC:APC, AP8,	4
15	PAOZZ	5310-00-682-5992	19207	8763458	WASHER, FLAT T130 TRACK..... UOC:APC, AP8,	4
16	PAOZZ	5305-00-071-2067	80204	B1821BH050C125N	SCREW, CAP, HEXAGON H T150 TRACK..... UOC:APC, AP8,	4
17	PAOZZ	5310-00-809-5998	96906	MS27183-18	WASHER, FLAT T150 TRACK..... UOC:APC, AP8,	8
18	PAOZZ	5310-01-497-2285	19207	12474863	WASHER, FLAT, SQUARE T150 TRACK..... UOC:APC, AP8,	4
19	PAOZZ	5340-01-496-5173	19207	12474841	BRACKET, TRACK, STOWA T150 TRACK..... UOC:APC, AP8,	2
20	PAOZZ	5305-00-071-2069	80204	B1821BH050C150N	SCREW, CAP, HEXAGON H T150 TRACK..... UOC:APC, AP8,	4
21	PAOZZ	2540-00-228-7795	19207	7359524	BRACKET, MOUNTING..... UOC:APC, AP2, AP8,	1
22	PAOZZ	5310-00-080-6004	96906	MS27183-14	WASHER, FLAT..... UOC:APC, AP2, AP8,	2
23	PAOZZ	5305-01-386-0489	80204	B1821AH038C100N	SCREW, CAP, HEXAGON H..... UOC:APC, AP2,	2
24	PAOZZ	5305-00-269-3217	80205	MS90725-67	SCREW, CAP, HEXAGON H..... UOC:APC,	14
25	PAOZZ	5340-00-781-8559	19207	10865940	COVER, ACCESS..... UOC:APC,	2
26	PAOZZ	5330-01-365-6102	19207	10865993	GASKET..... UOC:APC,	2
27	PAOZZ	5340-00-753-3744	19207	8690473	STRAP, WEBBING..... UOC:APC,	4
28	MOOZZ	2590-00-912-6683	19207	12349823-1	STRIP MAKE FROM PAD, 19207, 10886771..... UOC:APC,	7
29	PAOZZ	5340-00-543-3477	19207	8690468	STRAP, WEBBING..... UOC:APC,	1

SECTION II

TM 9-2350-277-24P  
C02

(1) ITEM NO	(2) SMR	(3) NSN	(4) CAGE	(5) PART NUMBER	(6) DESCRIPTION AND USABLE ON CODE (UOC)	(7) QTY
30	PAOZZ	5340-00-543-7110	19207	8690470	STRAP,WEBBING..... UOC:APC,	2
31	PAOZZ	5340-00-530-5021	19207	8690466	STRAP,WEBBING..... UOC:APC,AP8,	1
32	PAOZZ	5340-00-543-3188	19207	8690472	STRAP,WEBBING..... UOC:APC,AP8,	1

END OF FIGURE



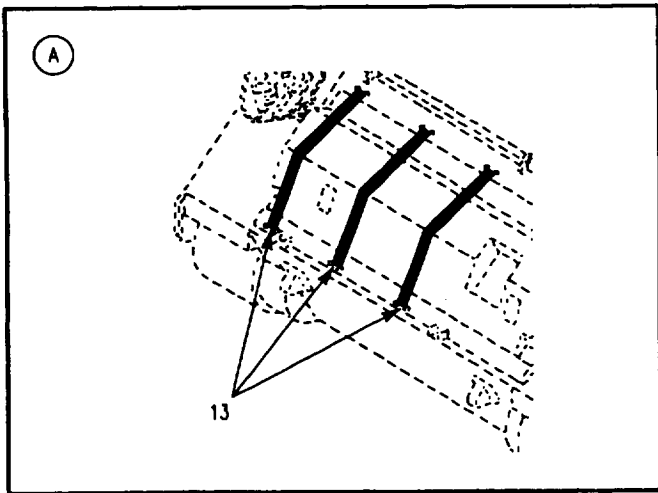
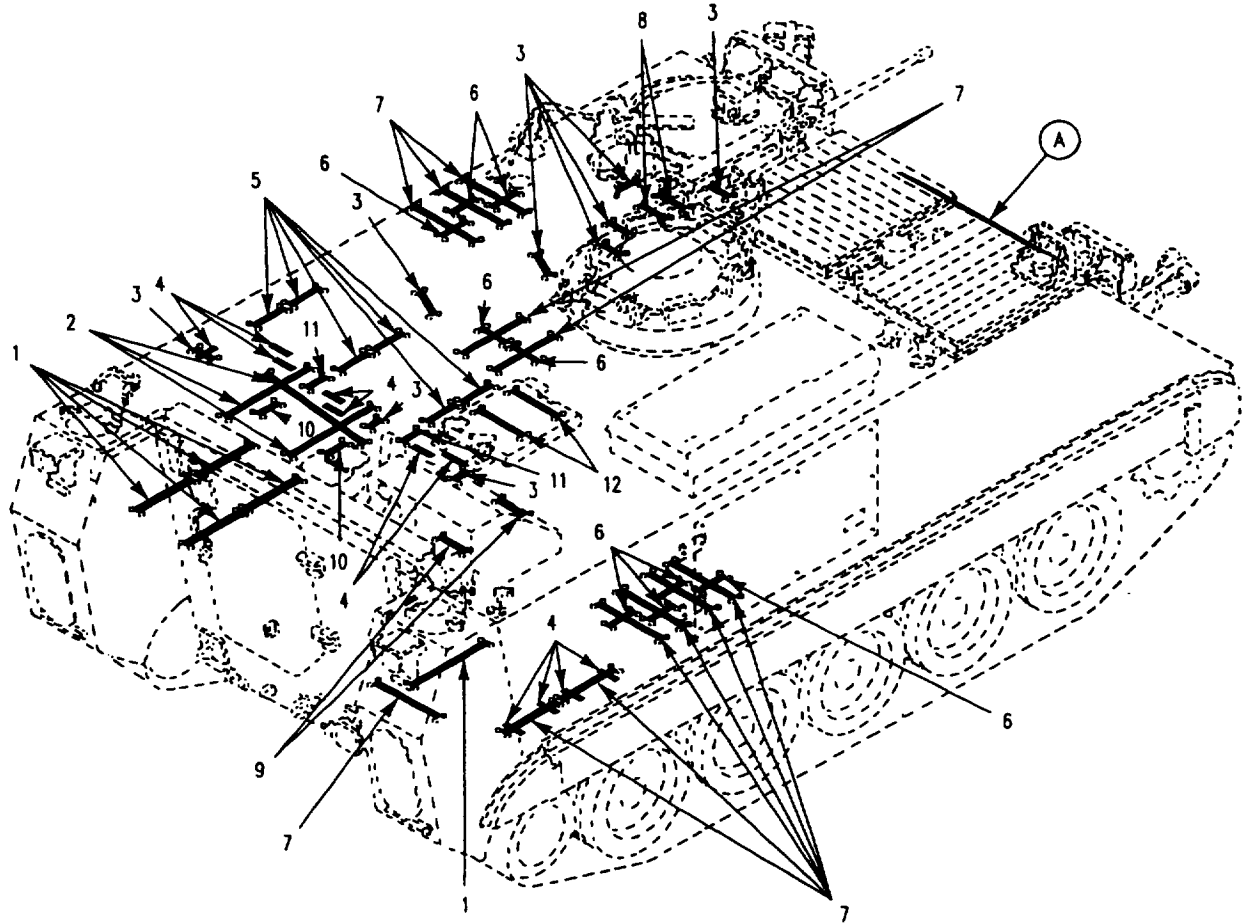

Figure 274. Stowage Straps (M58)

SECTION II

TM 9-2350-277-24P

(1) ITEM NO	(2) SMR	(3) NSN	(4) CAGE	(5) PART NUMBER	(6) DESCRIPTION AND USABLE ON CODE (UOC)	(7) QTY
GROUP 1808 STOWAGE RACKS, BOXES, STRAPS CONTINUED FIG. 274 STOWAGE STRAPS (M58)						
1	PAOZZ	5340-01-134-3719	19207	8690490	STRAP,WEBBING..... UOC:AP8,	5
2	PAOZZ	5340-01-110-4298	19207	8690497	STRAP,WEBBING..... UOC:AP8,	3
3	PAOZZ	5340-00-543-3477	19207	8690468	STRAP,WEBBING..... UOC:AP8,	8
4	MOOZZ		19207	12408414-1	STRIP MAKE FROM PAD, 19207, 10886771..... UOC:AP8,	11
5	PAOZZ	5340-00-339-3768	19207	8690475	STRAP,WEBBING..... UOC:AP8,	7
6	PAOZZ	5340-00-753-3745	19207	8690477	STRAP,WEBBING..... UOC:AP8,	9
7	PAOZZ	2590-00-958-6917	19207	8690481	STRAP,WEBBING..... UOC:AP8,	12
8	PAOZZ	5340-00-543-3155	19207	8690476	STRAP,WEBBING..... UOC:AP8,	2
9	PAOZZ	5340-00-479-2947	19207	8690485	STRAP,WEBBING..... UOC:AP8,	2
10	PAOZZ	5340-00-543-7110	19207	8690470	STRAP,WEBBING..... UOC:AP8,	2
11	PAOZZ	5340-00-753-3742	19204	8690471	STRAP,WEBBING..... UOC:AP8,	2
12	PAOZZ	5340-00-454-5963	19207	8690491	STRAP,WEBBING..... UOC:AP8,	2
13	PAOZZ	5340-00-868-9610	19207	8690544	STRAP,WEBBING..... UOC:AP8,	3

END OF FIGURE

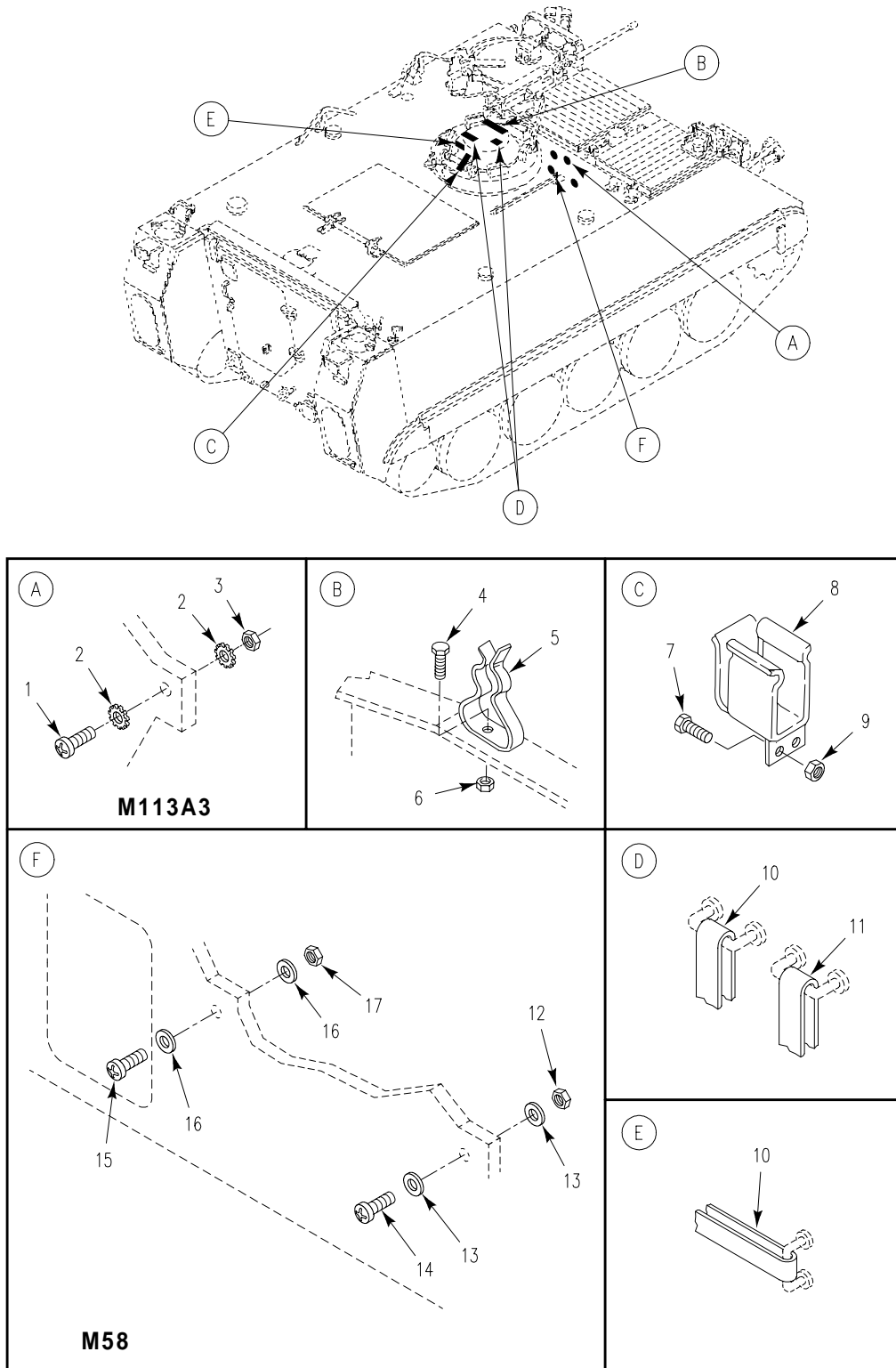

Figure 275. Stowage Straps and Rifle Brackets  
(M113A3, M58)

## SECTION II

TM 9-2350-277-24P  
C02

(1) ITEM NO	(2) SMR	(3) NSN	(4) CAGE	(5) PART NUMBER	(6) DESCRIPTION AND USABLE ON CODE (UOC)	(7) QTY
					GROUP 1808 STOWAGE RACKS, BOXES, STRAPS CONTINUED FIG. 275 STOWAGE STRAPS AND RIFLE BRACKETS (M113A3,M58)	
1	PAOZZ	5305-00-988-1724	96906	MS35206-280	SCREW,MACHINE.....	1
					UOC:APC,	
2	PAOZZ	5310-00-067-6357	96906	MS45904-69	WASHER,LOCK.....	2
					UOC:APC,	
3	PAOZZ	5310-00-903-5966	96906	MS51971-1	NUT,PLAIN,HEXAGON.....	1
					UOC:APC,	
4	PAOZZ	5305-00-543-4372	80204	B1821BH038C075N	SCREW,CAP,HEXAGON H.....	1
					UOC:APC,	
4	PAOZZ	5305-00-068-0510	80204	B1821BH038C100N	SCREW,CAP,HEXAGON H.....	2
					UOC:AP8,	
5	PAOZZ	5340-01-329-8582	19207	12367450	CLIP,SPRING TENSION.....	1
					UOC:APC,	
5	PAOZZ	5340-01-329-8582	19207	12367450	CLIP,SPRING TENSION.....	2
					UOC:AP8,	
6	PAOZZ	5310-00-087-4652	81349	M45913/1-6CG5C	NUT,SELF-LOCKING,HE.....	1
					UOC:APC,	
6	PAOZZ	5310-00-087-4652	81349	M45913/1-6CG5C	NUT,SELF-LOCKING,HE.....	2
					UOC:AP8,	
7	PAOZZ	5305-00-225-3843	80204	B1821BH025C100N	SCREW,CAP,HEXAGON H.....	2
					UOC:APC,	
7	PAOZZ	5305-00-225-3843	80204	B1821BH025C100N	SCREW,CAP,HEXAGON H.....	4
					UOC:AP8,	
8	PAOZZ	1025-00-925-3971	19207	8763447	BRACKET ASSEMBLY.....	1
					UOC:APC,	
8	PAOZZ	1025-00-925-3971	19207	8763447	BRACKET ASSEMBLY.....	2
					UOC:AP8,	
9	PAOZZ	5310-00-088-1251	81349	M45913/1-4CG5C	NUT,SELF-LOCKING,HE.....	2
					UOC:APC,	
9	PAOZZ	5310-00-088-1251	81349	M45913/1-4CG5C	NUT,SELF-LOCKING,HE.....	4
					UOC:AP8,	
10	PAOZZ	5340-00-543-3477	19207	8690468	STRAP,WEBBING.....	3
					UOC:APC,AP8,	
11	PAOZZ	5340-00-543-3155	19207	8690476	STRAP,WEBBING.....	2
					UOC:APC,	
12	PAOZZ	5310-00-877-5796	96906	MS21044N4	NUT,SELF-LOCKING,HE.....	1
					UOC:AP8,	
13	PAOZZ	5310-00-809-4058	96906	MS27183-10	WASHER,FLAT.....	2
					UOC:AP8,	
14	PAOZZ	5305-00-993-2461	96906	MS35207-281	SCREW,MACHINE.....	1
					UOC:AP8,	
15	PAOZZ	5305-00-958-0589	96906	MS35207-311	SCREW,MACHINE.....	2
					UOC:AP8,	
16	PAOZZ	5310-01-280-5796	96906	MS27183-57	WASHER,FLAT.....	4
					UOC:AP8,	
17	PAOZZ	5310-00-950-0039	80205	MS21044N6	NUT,SELF-LOCKING,HE.....	2
					UOC:AP8,	

END OF FIGURE

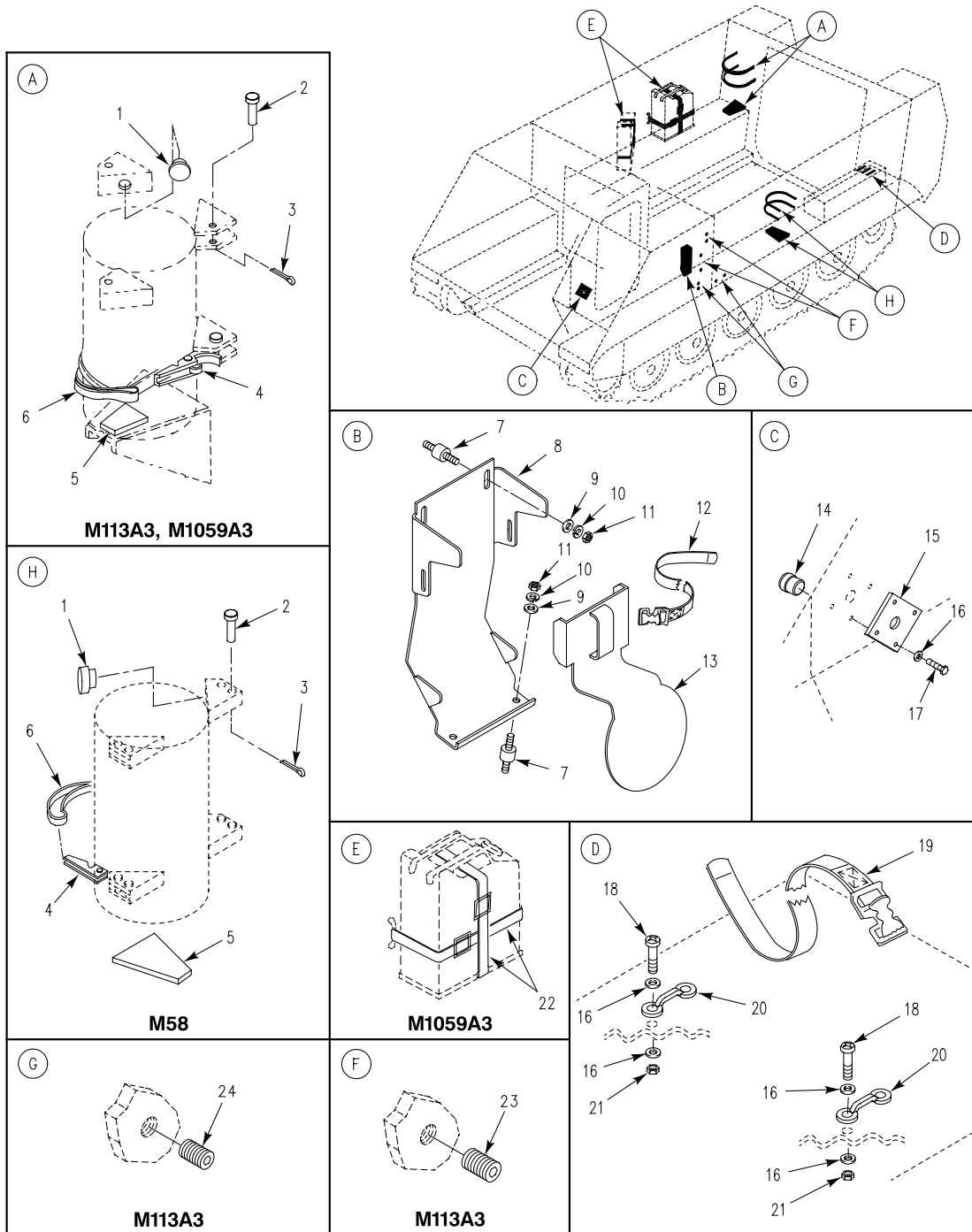

Figure 276. Stowage Components  
(M113A3, M1059A3, M58)



## SECTION II

TM 9-2350-277-24P  
C02

(1) ITEM NO	(2) SMR	(3) NSN	(4) CAGE	(5) PART NUMBER	(6) DESCRIPTION AND USABLE ON CODE (UOC)	(7) QTY
GROUP 1808 STOWAGE RACKS, BOXES, STRAPS CONTINUED FIG. 276 STOWAGE COMPONENTS (M113A3,M1059A3,M58)						
1	PAOZZ	5365-00-075-9138	19207	8731984	BUSHING, NONMETALLIC.....	4
2	PAOZZ	5315-00-811-9110	96906	MS20392-3C49	UOC: APC, AP6, AP8, PIN, STRAIGHT, HEADED.....	4
3	PAOZZ	5315-00-849-9854	96906	MS24665-498	UOC: APC, AP6, AP8, PIN, COTTER.....	4
4	PAOZZ	2510-00-701-3845	19207	7013845	UOC: APC, AP6, AP8, CLAMP ASSY BOX HOLD.....	2
5	PAOZZ	2590-00-912-5650	19207	10886769	UOC: APC, AP6, AP8, PAD, CUSHIONING.....	1
5	PAOZZ	5340-01-505-9431	19207	12460633	UOC: APC, AP6, PAD, CUSHIONING.....	1
6	PAOZZ	5340-00-543-3477	19207	8690468	UOC: AP8, STRAP, WEBBING.....	2
7	PAOZZ	5340-01-149-8002	19207	12293273-9	UOC: APC, AP6, AP8, MOUNT, RESILIENT.....	4
8	PAOZZ	2590-01-502-3766	19207	12460609	UOC: APC, AP6, BRACKET, VEHICULAR C.....	1
9	PAOZZ	5310-00-809-4058	96906	MS27183-10	UOC: APC, AP6, WASHER, FLAT.....	4
10	PAOZZ	5310-00-550-1130	80205	MS35333-40	UOC: APC, AP6, WASHER, LOCK.....	4
11	PAOZZ	5310-00-761-6882	96906	MS51967-2	UOC: APC, AP6, NUT, PLAIN, HEXAGON.....	4
12	PAOZZ	5340-00-543-3321	19207	8690474	UOC: APC, AP6, STRAP, WEBBING.....	1
13	PAOZZ	5340-01-106-8142	19207	12297956	UOC: APC, AP6, COVER, ACCESS.....	1
14	PAFZZ	5310-00-758-1900	19207	7341628	UOC: APC, AP6, NUT, SELF-LOCKING, CL.....	4
15	PAFZZ	5365-00-421-9711	19207	10943160-2	UOC: APC, AP6, AP8, SPACER, PLATE.....	1
16	PAFZZ	5310-00-809-4058	96906	MS27183-10	UOC: APC, AP6, AP8, WASHER, FLAT.....	12
17	PAOZZ	5305-00-225-3843	80204	B1821BH025C100N	UOC: APC, AP6, AP8, SCREW, CAP, HEXAGON H.....	4
18	PAOZZ	5305-00-988-1725	80205	MS35206-281	UOC: APC, AP6, AP8, SCREW, MACHINE.....	4
19	PAOZZ	5340-00-753-3745	19207	8690477	UOC: APC, AP6, STRAP, WEBBING.....	1
20	PAOZZ	5340-00-755-4856	19207	10886192	UOC: APC, AP6, LOOP, STRAP FASTENER.....	2
21	PAOZZ	5310-00-989-0908	96906	MS35691-3	UOC: APC, AP6, NUT, PLAIN, HEXAGON.....	4
22	PAOZZ	5340-00-965-7833	19207	8690532	UOC: APC, AP6, STRAP, WEBBING.....	4
23	PAOZZ	5305-00-724-5885	96906	MS51963-104	UOC: APC, SETSCREW USE WHEN NBC KIT IS NOT INSTALLED.....	4
24	PAOZZ	5305-00-723-9384	96906	MS51963-66	UOC: APC, SETSCREW USE WHEN NBC KIT IS NOT INSTALLED.....	4

END OF FIGURE

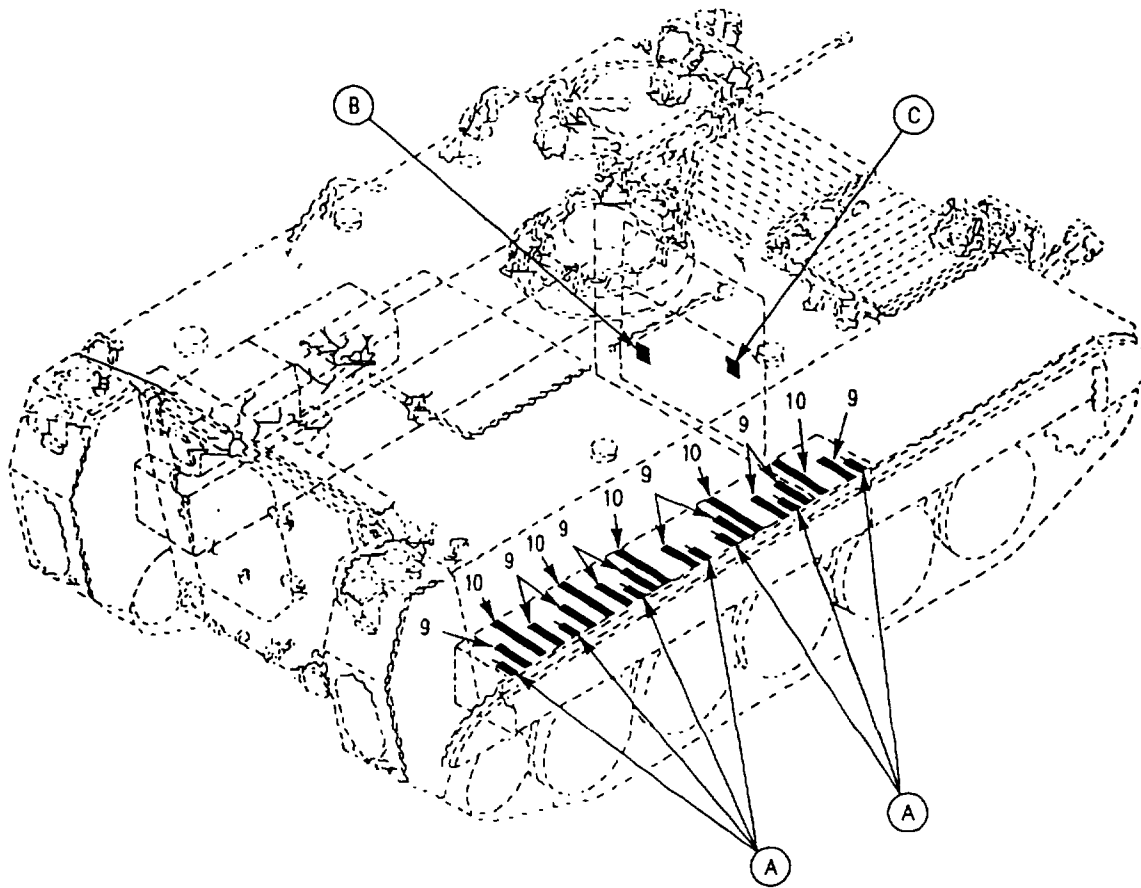
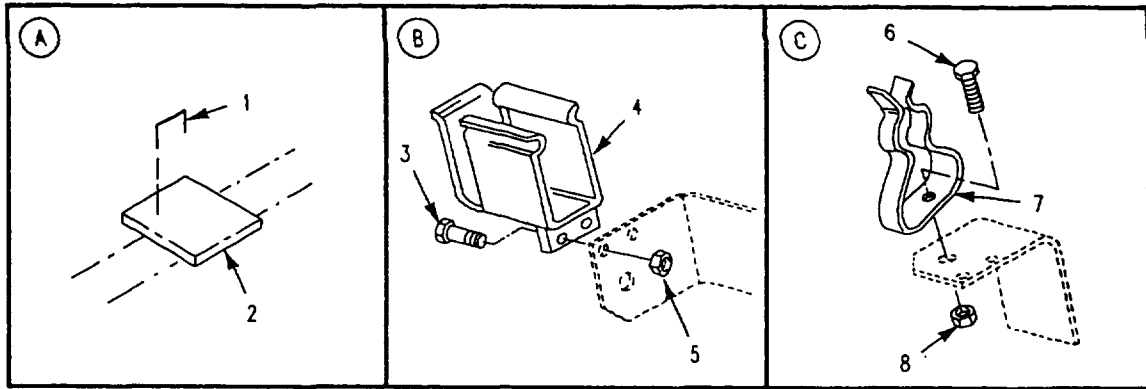

Figure 277. Stowage Components  
(M1059A3, M113A3, M58)

SECTION II

TM 9-2350-277-24P

(1) ITEM NO	(2) SMR	(3) NSN	(4) CAGE	(5) PART NUMBER	(6) DESCRIPTION AND USABLE ON CODE (UOC)	(7) QTY
					GROUP 1808 STOWAGE RACKS, BOXES, STRAPS CONTINUED FIG. 277 STOWAGE COMPONENTS (M113A3,M1059A3,M58)	
1	PAOZZ	5315-01-139-4406	19207	10918164	STAPLE..... UOC:APC,AP6,	14
1	PAOZZ	5315-01-139-4406	19207	10918164	STAPLE..... UOC:AP8,	6
2	PAOZZ	2590-00-491-0133	19207	10932311	PAD, CUSHIONING..... UOC:APC,AP6,	14
2	PAOZZ	2590-00-491-0133	19207	10932311	PAD, CUSHIONING..... UOC:AP8,	6
3	PAOZZ	5305-00-225-3843	80204	B1821BH025C100N	SCREW,CAP,HEXAGON H..... UOC:APC,AP6,AP8,	2
4	PAOZZ	1025-00-925-3971	19207	8763447	BRACKET ASSEMBLY..... UOC:APC,AP6,AP8,	1
5	PAOZZ	5310-00-088-1251	96906	MS51922-1	NUT, SELF-LOCKING, HE..... UOC:APC,AP6,AP8,	2
6	PAOZZ	5305-00-068-0510	80204	B1821BH038C100N	SCREW,CAP,HEXAGON H..... UOC:APC,AP6,AP8,	1
7	PAOZZ	5340-01-329-8582	19207	12367450	CLIP, SPRING TENSION..... UOC:APC,AP6,AP8,	1
8	PAOZZ	5310-00-087-4652	96906	MS51922-17	NUT, SELF-LOCKING, HE..... UOC:APC,AP6,AP8,	1
9	MOOZZ		19207	12349823-1	STRIP MAKE FROM PAD, 19207, 10886771..... UOC:APC,AP6,	20
9	MOOZZ		19207	12408414-1	STRIP MAKE FROM PAD, 19207, 10886771..... UOC:AP8,	10
10	PAOZZ	5340-00-339-3768	19207	8690475	STRAP,WEBBING..... UOC:APC,AP6,	10
10	PAOZZ	5340-00-339-3768	19207	8690475	STRAP,WEBBING..... UOC:AP8,	5

END OF FIGURE

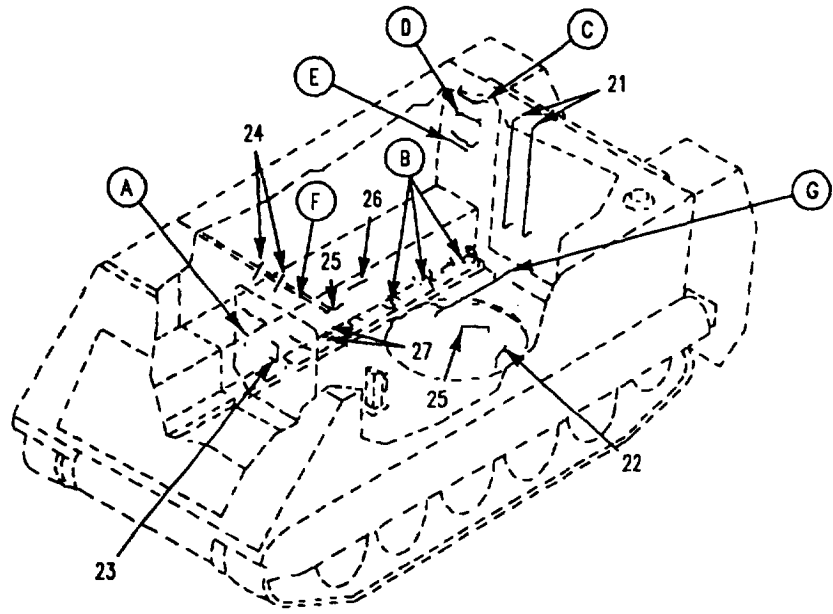
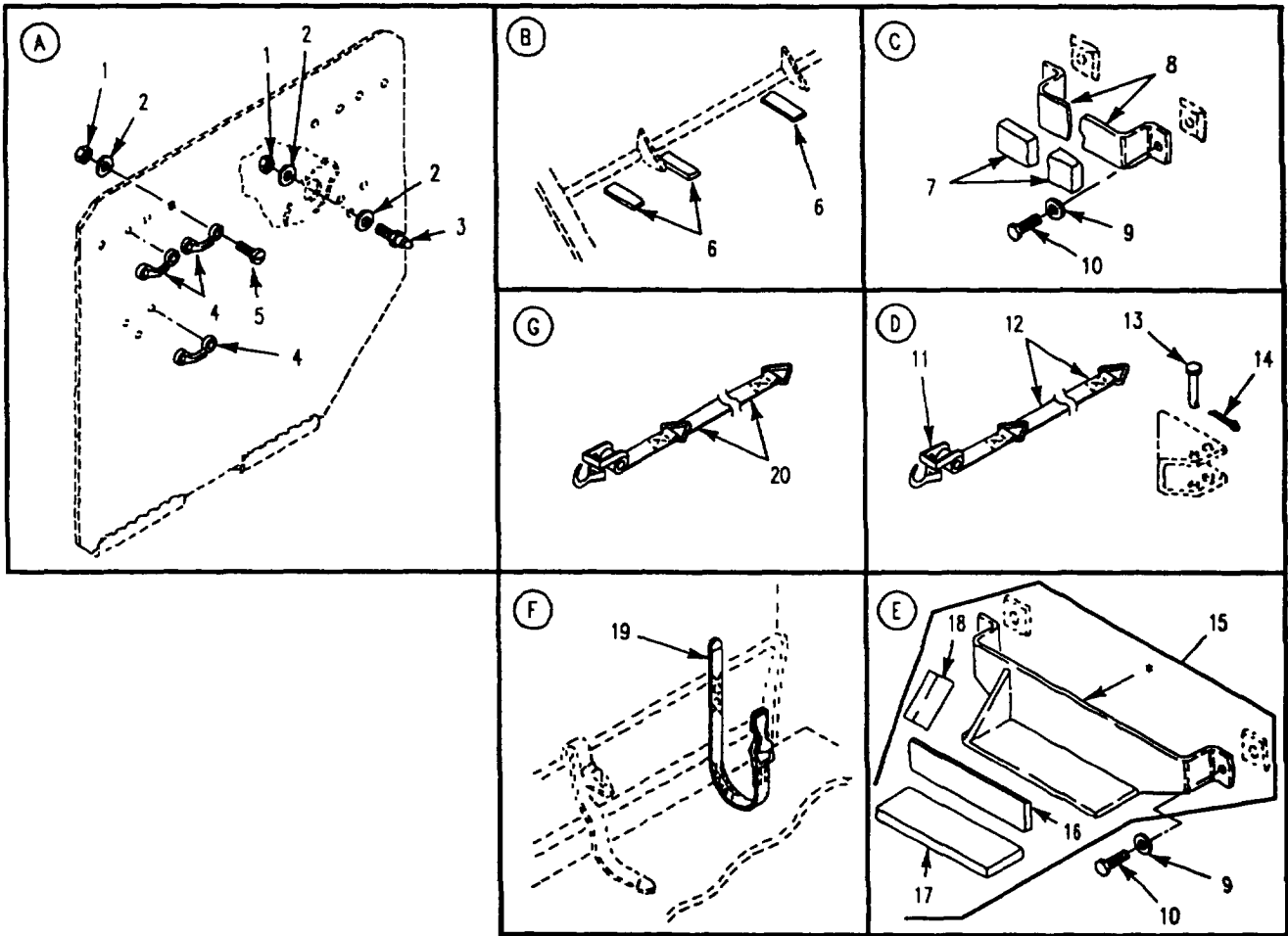

Figure 278. Right Side Stowage Straps and Mounting Hardware (M1064A3)

SECTION II

TM 9-2350-277-24P

(1) ITEM NO	(2) SMR	(3) NSN	(4) CAGE	(5) PART NUMBER	(6) DESCRIPTION AND USABLE ON CODE (UOC)	(7) QTY
					GROUP 1808 STOWAGE RACKS, BOXES, STRAPS CONTINUED FIG. 278 RIGHT SIDE STOWAGE STRAPS AND MOUNTING HARDWARE (M1064A3)	
1	PAOZZ	5310-00-877-5797	96906	MS21044N3	NUT, SELF-LOCKING, HE..... UOC:AP2,	14
2	PAOZZ	5310-00-809-8546	96906	MS27183-8	WASHER, FLAT..... UOC:AP2,	16
3	PAOZZ	5325-00-850-7063	96906	MS27977-38N	STUD, SNAP FASTENER..... UOC:AP2,	2
4	XDOZZ	5310-01-025-6448	96906	MS51866-10	NUT, SELF-LOCKING, HE..... UOC:AP2,	6
5	PAOZZ	5305-00-989-7435	96906	MS35207-264	SCREW, MACHINE..... UOC:AP2,	12
6	MOOZZ		19207	10886771	PAD, CUSHIONING MAKE FROM PAD, 19207, 10886771; 3 IN LG..... UOC:AP2,	10
7	XDOZZ	9320-00-999-2519	19207	10886172-1	RUBBER STRIP..... UOC:AP2,	1
8	PAOZZ	5340-00-007-4847	19207	10886169	STRAP, RETAINING..... UOC:AP2,	1
9	PAOZZ	5310-00-080-6004	96906	MS27183-14	WASHER, FLAT..... UOC:AP2,	4
10	PAOZZ	5305-00-543-4372	80204	B1821AH038C075N	SCREW, CAP, HEXAGON H..... UOC:AP2,	4
11	PAOZZ	2510-00-701-3845	19207	7013845	CLAMP ASSY BOX HOLD..... UOC:AP2,	1
12	PAOZZ	5340-00-753-3744	19207	8690473	STRAP, WEBBING..... UOC:AP2,	1
13	PAOZZ	5315-00-811-9110	96906	MS20392-3C49	PIN, STRAIGHT, HEADED..... UOC:AP2,	1
14	PAOZZ	5315-00-839-2325	80205	MS24665-132	PIN, COTTER..... UOC:AP2,	1
15	PAOZO	2590-00-762-1820	19207	10886168	BRACKET, RADIO STOWA..... UOC:AP2,	1
16	PAOZZ	5330-00-107-9040	19207	10907803	.GASKET..... UOC:AP2,	1
17	PAOZZ	5330-00-170-0138	19207	10886172-2	.RUBBER STRIP..... UOC:AP2,	1
18	PAOZZ	2590-00-491-0133	19207	10932311	.PAD, CUSHIONING..... UOC:AP2,	1
19	PAOZZ	5340-00-530-5021	19207	8690466	STRAP, WEBBING..... UOC:AP2,	2
20	PAOZZ	5340-00-034-4842	19207	10890786	STRAP, WEBBING..... UOC:AP2,	1
21	PAOZZ	5340-00-854-6736	18876	8690504	STRAP, WEBBING..... UOC:AP2,	2
22	PAOZZ	5340-00-505-6379	21450	586689	STRAP, WEBBING..... UOC:AP2,	1
23	PAOZZ	5340-00-586-7579	19207	8690464	STRAP, WEBBING..... UOC:AP2,	1
24	PAOZZ	5340-00-753-3742	19204	8690471	STRAP, WEBBING..... UOC:AP2,	2
25	PAOZZ	5340-00-543-3173	19207	8690478	STRAP, WEBBING..... UOC:AP2,	2
26	PAOZZ	5340-00-543-3155	19207	8690476	STRAP, WEBBING..... UOC:AP2,	1
27	PAOZZ	5330-01-126-3422	19207	10932972	RUBBER STRIP..... UOC:AP2,	2

END OF FIGURE

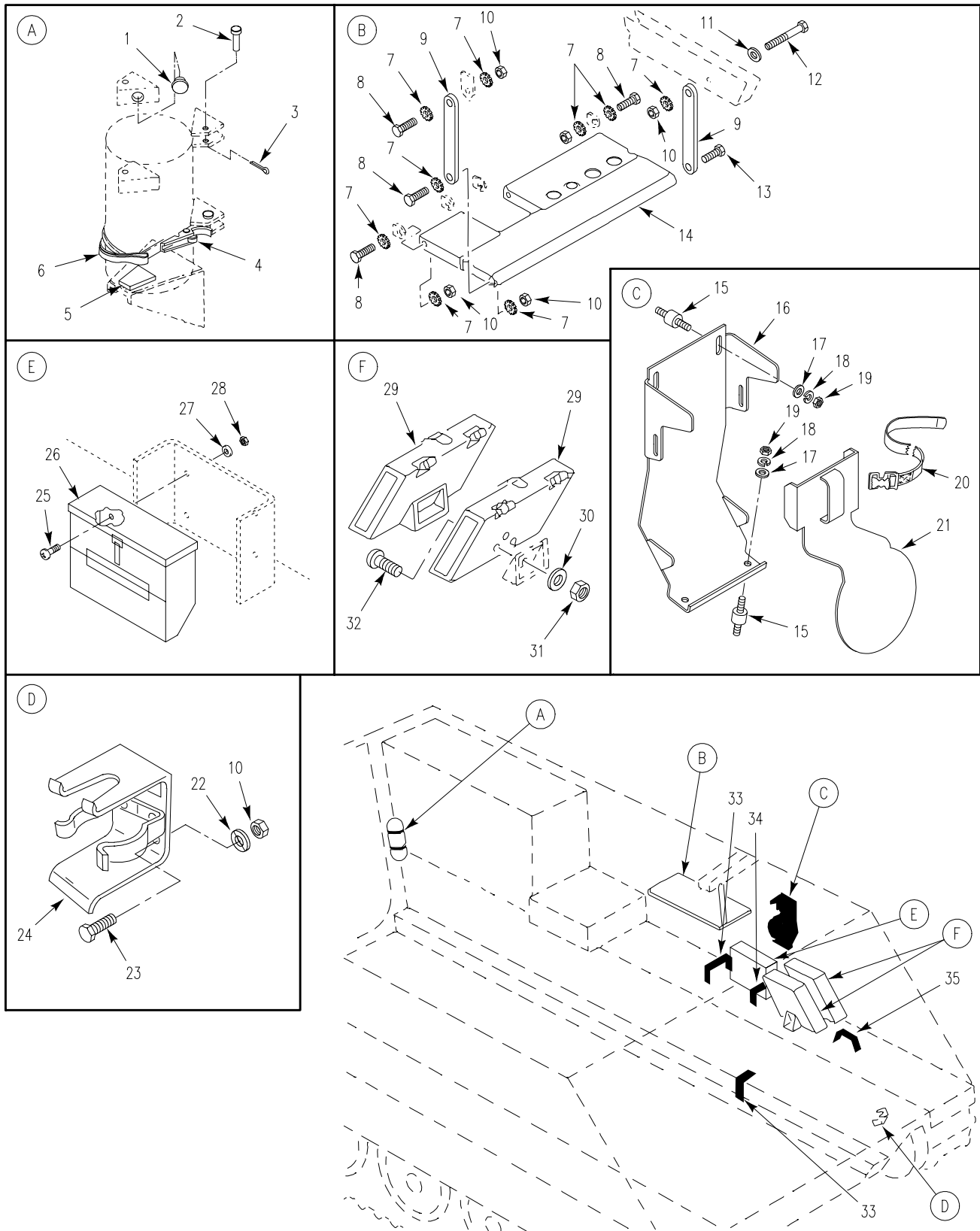

Figure 279. Left Side Storage Straps and Mounting Hardware (M1064A3)

## SECTION II

## TM 9-2350-277-24P

(1) ITEM NO	(2) SMR	(3) NSN	(4) CAGE	(5) PART NUMBER	(6) DESCRIPTION AND USABLE ON CODE (UOC)	(7) QTY
					GROUP 1808 STOWAGE RACKS, BOXES, STRAPS CONTINUED FIG. 279 LEFT SIDE STOWAGE STRAPS AND MOUNTING HARDWARE (M1064A3)	
1	PAOZZ	5365-00-075-9138	19207	8731984	BUSHING, NONMETALLIC..... UOC:AP2,	4
2	PAOZZ	5315-00-811-9110	96906	MS20392-3C49	PIN, STRAIGHT, HEADED..... UOC:AP2,	4
3	PAOZZ	5315-00-839-2325	80205	MS24665-132	PIN, COTTER..... UOC:AP2,	4
4	PAOZZ	2510-00-701-3845	19207	7013845	CLAMP ASSY BOX HOLD..... UOC:AP2,	2
5	PAOZZ	2590-00-912-5650	19207	10886769	PAD, CUSHIONING..... UOC:AP2,	1
6	PAOZZ	5340-00-543-3477	19207	8690468	STRAP, WEBBING..... UOC:AP2,	2
7	PAOZZ	5310-00-061-1258	96906	MS45904-76	WASHER, LOCK..... UOC:AP2,	13
8	PAOZZ	5305-00-068-0511	80204	B1821BH038C125N	SCREW, CAP, HEXAGON H..... UOC:AP2,	6
9	PAOZZ	3040-00-404-0779	19207	10886163	CONNECTING LINK, RIG..... UOC:AP2,	2
10	PAOZZ	5310-00-087-4652	96906	MS51922-17	NUT, SELF-LOCKING, HE..... UOC:AP2,	8
11	PAOZZ	5310-00-080-6004	96906	MS27183-14	WASHER, FLAT..... UOC:AP2,	2
12	PAOZZ	5305-00-781-3928	80204	B1821BH038C400N	SCREW, CAP, HEXAGON H..... UOC:AP2,	1
13	PAOZZ	5305-00-725-2317	80204	B1821BH038C150N	SCREW, CAP, HEXAGON H..... UOC:AP2,	1
14	PAOZZ	5895-00-840-9589	19207	10932368	BASE, CHASSIS..... UOC:AP2,	1
15	PAOZZ	5340-01-149-8002	19207	12293273-9	MOUNT, RESILIENT..... UOC:AP2,	4
16	PAOZZ		19207	12460609	BRACKET..... UOC:AP2,	1
17	PAOZZ	5310-00-809-4058	96906	MS27183-10	WASHER, FLAT..... UOC:AP2,	4
18	PAOZZ	5310-00-550-1130	96906	MS35333-40	WASHER, LOCK..... UOC:AP2,	4
19	PAOZZ	5310-00-761-6882	96906	MS51967-2	NUT, PLAIN, HEXAGON..... UOC:AP2,	4
20	PAOZZ	5340-00-543-3321	19207	8690474	STRAP, WEBBING..... UOC:AP2,	1
21	PAOZZ	5340-01-106-8142	19207	12297956	COVER, ACCESS..... UOC:AP2,	1
22	PAOZZ	5310-00-809-4061	96906	MS27183-15	WASHER, FLAT..... UOC:AP2,	2
23	PAOZZ	5305-00-068-0510	80204	B1821BH038C100N	SCREW, CAP, HEXAGON H..... UOC:AP2,	2
24	PAOZZ	2540-00-228-7795	19207	7359524	BRACKET, MOUNTING..... UOC:AP2,	1
25	PAOZZ	5305-00-989-7435	96906	MS35207-264	SCREW, MACHINE..... UOC:AP2,	4
26	PAOZZ	6650-00-762-4645	19207	11660637	PERISCOPE SUBASSEMB..... UOC:AP2,	1
27	PAOZZ	5310-00-809-8546	96906	MS27183-8	WASHER, FLAT..... UOC:AP2,	4
28	PAOZZ	5310-00-877-5797	96906	MS21044N3	NUT, SELF-LOCKING, HE..... UOC:AP2,	4
29	PAOZZ	2540-00-235-4397	19207	10886735	BOX, ACCESSORIES STO..... UOC:AP2,	2

**SECTION II**

**TM 9-2350-277-24P**

(1) ITEM NO	(2) SMR	(3) NSN	(4) CAGE	(5) PART NUMBER	(6) DESCRIPTION AND USABLE ON CODE (UOC)	(7) QTY
30	PAOZZ	5310-00-809-4058	96906	MS27183-10	WASHER, FLAT..... UOC:AP2,	6
31	PAOZZ	5310-00-088-1251	96906	MS51922-1	NUT, SELF-LOCKING, HE..... UOC:AP2,	6
32	PAOZZ	5305-00-068-0508	80204	B1821BH025C075N	SCREW, CAP, HEXAGON H..... UOC:AP2,	6
33	PAOZZ	5340-00-753-3744	19207	8690473	STRAP, WEBBING..... UOC:AP2,	2
34	PAOZZ	5340-00-753-3745	19207	8690477	STRAP, WEBBING..... UOC:AP2,	1
35	PAOZZ	5340-00-339-3768	19207	8690475	STRAP, WEBBING..... UOC:AP2,	1

END OF FIGURE





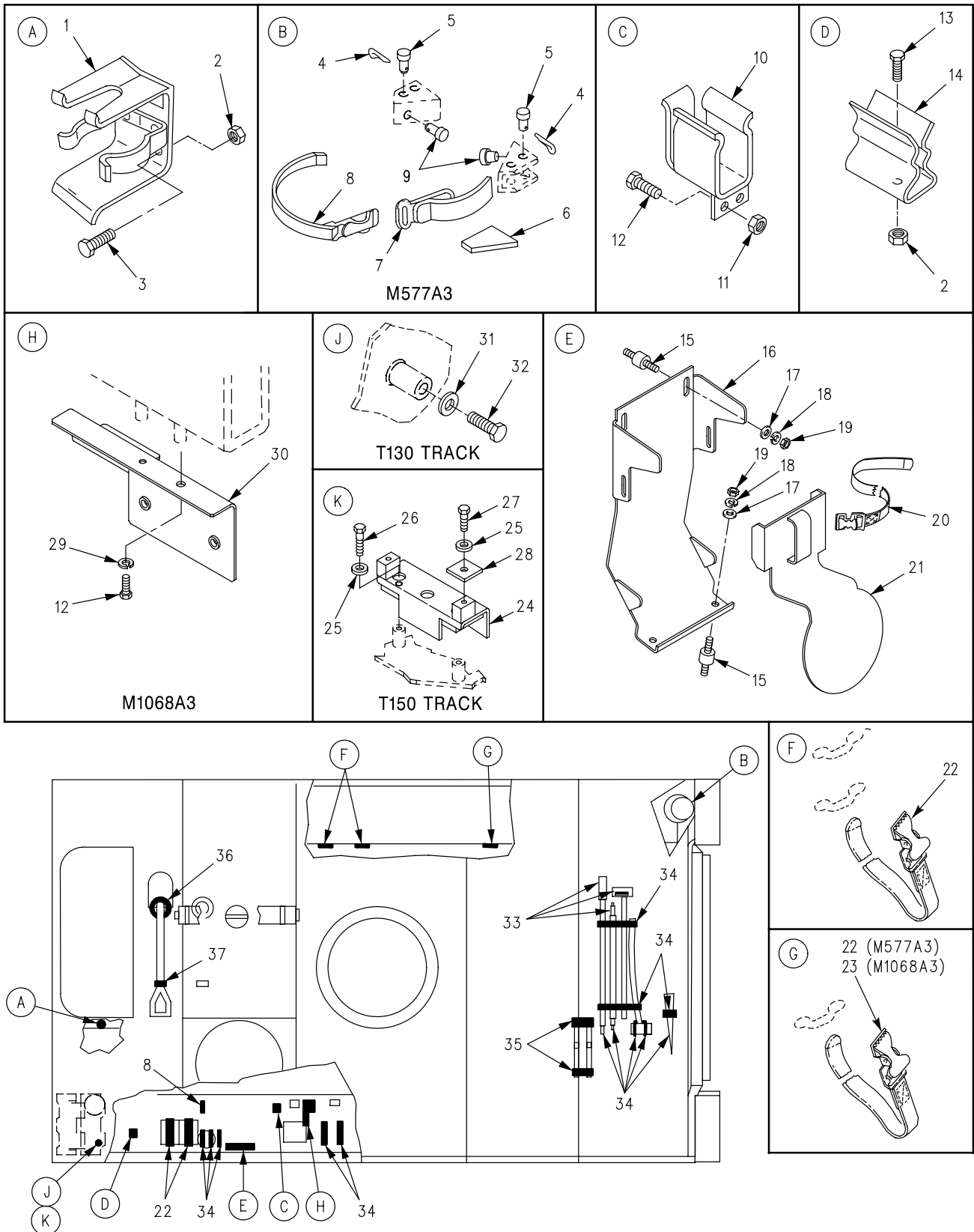

Figure 280. Stowage Straps and Mounting Hardware (M577A3, M1068A3)

SECTION II

TM 9-2350-277-24P

(1) ITEM NO	(2) SMR	(3) NSN	(4) CAGE	(5) PART NUMBER	(6) DESCRIPTION AND USABLE ON CODE (UOC)	(7) QTY
					GROUP 1808 STOWAGE RACKS, BOXES, STRAPS CONTINUED FIG. 280 STOWAGE STRAPS AND MOUNTING HARDWARE (M577A3,M1068A3)	
1	PAOZZ	2540-00-228-7795	19207	7359524	BRACKET,MOUNTING..... UOC:AP3,AP5,	1
2	PAOZZ	5310-00-087-4652	96906	MS51922-17	NUT,SELF-LOCKING,HE..... UOC:AP3,AP5,	4
3	PAOZZ	5305-01-386-0489	80204	B1821AH038C100N	SCREW,CAP,HEXAGON H..... UOC:AP3,AP5,	2
4	PAOZZ	5315-00-839-5820	96906	MS24665-134	PIN,COTTER..... UOC:AP5,	4
5	PAOZZ	5315-00-811-9110	96906	MS20392-3C49	PIN,STRAIGHT,HEADED..... UOC:AP5,	4
6	PAOZZ	2590-00-912-5650	19207	10886769	PAD,CUSHIONING..... UOC:AP5,	1
7	PAOZZ	2510-00-701-3845	19207	7013845	CLAMP ASSY BOX HOLD..... UOC:AP5,	2
8	PAOZZ	5340-00-543-3477	19207	8690468	STRAP,WEBBING..... UOC:AP3,	1
8	PAOZZ	5340-00-543-3477	19207	8690468	STRAP,WEBBING..... UOC:AP5,	3
9	PAOZZ	5365-00-075-9138	19207	8731984	BUSHING,NONMETALLIC..... UOC:AP5,	4
10	PAOZZ	1025-00-925-3971	19207	8763447	BRACKET ASSEMBLY..... UOC:AP3,AP5,	2
11	PAOZZ	5310-00-088-1251	96906	MS51922-1	NUT,SELF-LOCKING,HE..... UOC:AP3,AP5,	4
12	PAOZZ	5305-00-225-3843	80204	B1821BH025C100N	SCREW,CAP,HEXAGON H..... UOC:AP3,AP5,	2
13	PAOZZ	5305-00-543-4372	80204	B1821AH038C075N	SCREW,CAP,HEXAGON H..... UOC:AP3,AP5,	2
14	PAOZZ	5340-01-329-8582	19207	12367450	CLIP,SPRING TENSION..... UOC:AP3,AP5,	2
15	PAOZZ	5340-01-149-8002	19207	12293273-9	MOUNT,RESILIENT..... UOC:AP3,AP5,	4
16	PAOZZ		19207	12460609	BRACKET..... UOC:AP3,AP5,	1
17	PAOZZ	5310-00-809-4058	96906	MS27183-10	WASHER,FLAT..... UOC:AP3,AP5,	4
18	PAOZZ	5310-00-550-1130	96906	MS35333-40	WASHER,LOCK..... UOC:AP3,AP5,	4
19	PAOZZ	5310-00-761-6882	96906	MS51967-2	NUT,PLAIN,HEXAGON..... UOC:AP3,AP5,	4
20	PAOZZ	5340-00-543-3321	19207	8690474	STRAP,WEBBING..... UOC:AP3,AP5,	1
21	PAOZZ	5340-01-106-8142	19207	12297956	COVER,ACCESS..... UOC:AP3,AP5,	1
22	PAOZZ	5340-00-543-3155	19207	8690476	STRAP,WEBBING..... UOC:AP3,	2
22	PAOZZ	5340-00-543-3155	19207	8690476	STRAP,WEBBING..... UOC:AP5,	5
23	PAOZZ	5340-00-339-3768	19207	8690475	STRAP,WEBBING..... UOC:AP3,	1
24	PAOZZ	5310-00-809-5998	96906	MS27183-18	WASHER,FLAT T150 TRACK..... UOC:AP3,AP5,	8
25	PAOZZ	5340-01-496-5173	19207	12474841	BRACKET,TRACK,STOWA T150 TRACK..... UOC:AP3,AP5,	2
26	PAOZZ	5305-00-071-2067	80204	B1821BH050C125N	SCREW,CAP,HEXAGON H T150 TRACK..... UOC:AP3,AP5,	4
27	PAOZZ	5310-01-497-2285	19207	12474863	WASHER,FLAT,SQUARE T150 TRACK..... UOC:AP3,AP5,	4

**SECTION II**

**TM 9-2350-277-24P**

(1) ITEM NO	(2) SMR	(3) NSN	(4) CAGE	(5) PART NUMBER	(6) DESCRIPTION AND USABLE ON CODE (UOC)	(7) QTY
28	PAOZZ	5305-00-071-2069	80204	B1821BH050C150N	SCREW,CAP,HEXAGON H T150 TRACK..... UOC:AP3,AP5,	4
29	PAOZZ	5310-00-194-1483	96906	MS35333-44	WASHER,LOCK..... UOC:AP3,	2
30	PAOZZ	5340-01-373-6357	19207	12382065	BRACKET,MOUNTING..... UOC:AP3,	1
31	PAOZZ	5310-00-682-5992	19207	8763458	WASHER,FLAT T130 TRACK..... UOC:AP3,AP5,	4
32	XDOZZ	5305-01-334-9656	80204	B1821AH050C150N	SCREW,CAP,HEXAGON H T130 TRACK..... UOC:AP3,AP5,	4
33	PAOZZ	5340-00-543-3188	19207	8690472	STRAP,WEBBING..... UOC:AP3,AP5,	1
34	PAOZZ	5340-00-753-3744	19207	8690473	STRAP,WEBBING..... UOC:AP3,	7
34	PAOZZ	5340-00-753-3744	19207	8690473	STRAP,WEBBING..... UOC:AP5,	3
35	PAOZZ	5340-00-543-7110	19207	8690470	STRAP,WEBBING..... UOC:AP3,	2
36	MOOZZ		19207	10886771	PAD,CUSHIONING MAKE FROM PAD, 19207, 10886771; 3.75 IN LG..... UOC:AP3,AP5,	8
37	PAOZZ	5340-00-530-5021	19207	8690466	STRAP,WEBBING..... UOC:AP3,AP5,	1

END OF FIGURE



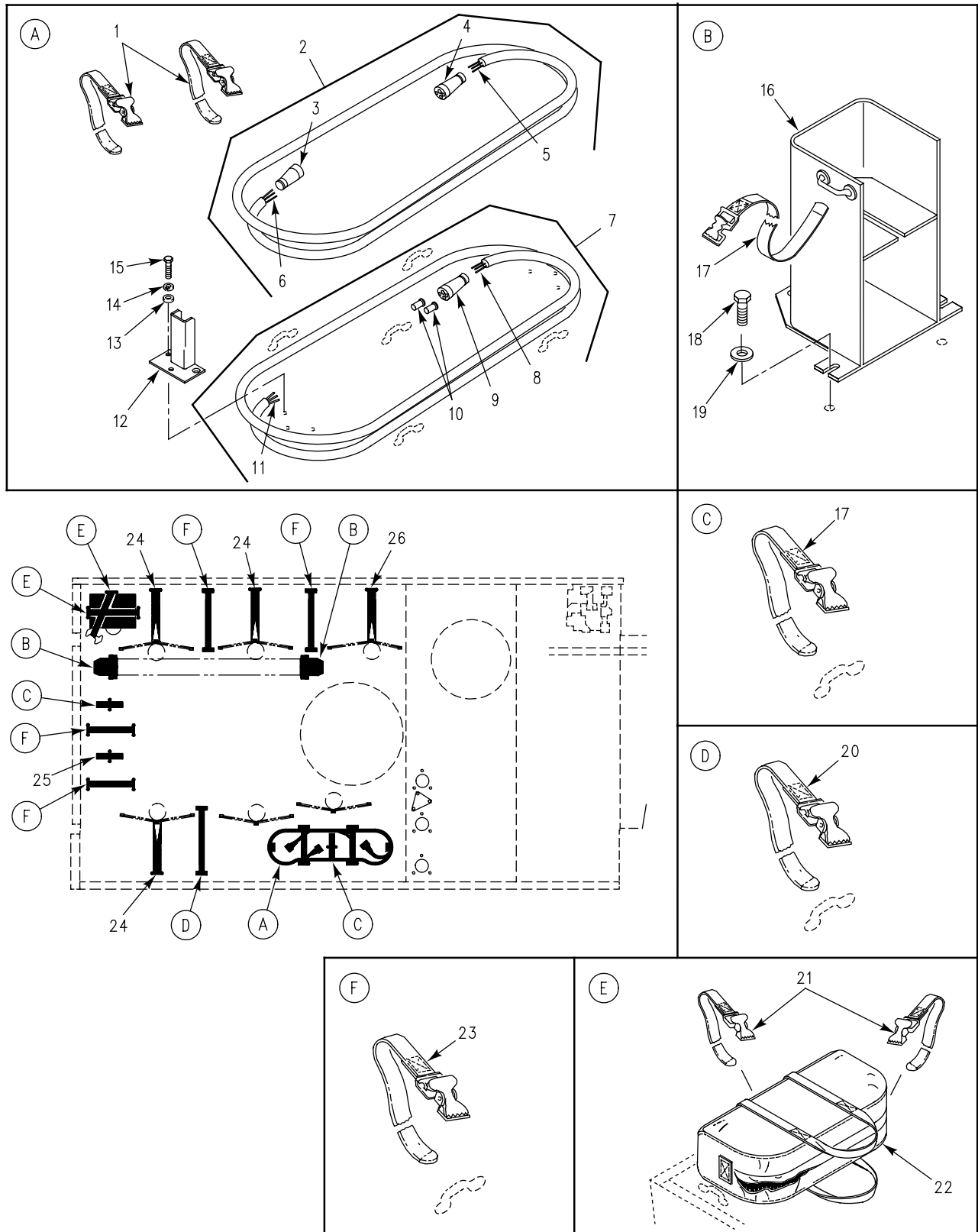

Figure 281. External Stowage Straps, Covers, and Mounting Hardware (M1068A3)

## SECTION II

TM 9-2350-277-24P  
C02

(1) ITEM NO	(2) SMR	(3) NSN	(4) CAGE	(5) PART NUMBER	(6) DESCRIPTION AND USABLE ON CODE (UOC)	(7) QTY
					GROUP 1808 STOWAGE RACKS, BOXES, STRAPS CONTINUED FIG. 281 EXTERNAL STOWAGE STRAPS, COVERS, AND MOUNTING HARDWARE (M1068A3)	
1	PAOZZ	5340-00-339-3768	19207	8690475	STRAP,WEBBING.....	2
2	PAOZZ	6150-01-374-7766	19207	12383864	UOC:AP3, CABLE ASSEMBLY,POWE.....	1
3	PAOZA	5935-01-257-4027	96906	MS90557C324055	UOC:AP3, .CONNECTOR,PLUG,ELEC.....	1
4	PAFZA	5935-01-332-3276	96906	MS90556C32405P	UOC:AP3, .CONNECTOR,PLUG,ELEC.....	1
5	MOOZZ		81349	M81044/9-6-9	UOC:AP3, .WIRE,ELECTRICAL MAKE FROM WIRE, 81349, M81044/9-6-9.....	V
6	MOOZZ		81349	M81044/9-4-9	UOC:AP3, .WIRE,ELECTRICAL MAKE FROM WIRE, 81349, M81044/9-4-9.....	V
7	PAOZZ	5995-01-373-1137	19207	12383915	UOC:AP3, CABLE ASSEMBLY,POWE.....	1
8	MOOZZ		81349	M81044/9-6-9	UOC:AP3, .WIRE,ELECTRICAL MAKE FROM WIRE, 81349, M81044/9-6-9.....	V
9	PAOZA	5935-01-257-4027	96906	MS90557C324055	UOC:AP3, .CONNECTOR,PLUG,ELEC.....	1
10	PAOZA	5999-01-167-0838	96906	MS3348-6-8L	UOC:AP3, .CONTACT,ELECTRICAL.....	1
11	MOOZZ		81349	M81044/9-4-9	UOC:AP3, .WIRE,ELECTRICAL MAKE FROM WIRE, 81349, M81044/9-4-9.....	V
12	PAOZZ	2590-01-498-2752	19207	12460926	UOC:AP3, BRACKET.....	2
13	PAOZZ	5310-00-080-6004	96906	MS27183-14	UOC:AP3, .WASHER,FLAT.....	6
14	PAOZZ	5310-00-637-9541	96906	MS35338-46	UOC:AP3, .WASHER,LOCK.....	6
15	PAOZZ	5305-00-068-0510	80204	B1821BH038C100N	UOC:AP3, .SCREW,CAP,HEXAGON H.....	6
16	PAOZZ	6210-01-373-5807	19207	12382024	UOC:AP3, BRACKET,LIGHT RETEN.....	2
17	PAOZZ	5340-00-543-3155	19207	8690476	UOC:AP3, STRAP,WEBBING.....	4
18	PAOZZ	5305-00-071-2513	80204	B1821BH025C250N	UOC:AP3, SCREW,CAP,HEXAGON H.....	6
19	PAOZZ	5310-00-987-1294	19200	10910174-16	UOC:AP3, WASHER,FLAT.....	6
20	PAOZZ	5340-00-949-8637	19207	8690484	UOC:AP3, STRAP,WEBBING.....	1
21	PAOZZ	5340-00-479-2947	19207	8690485	UOC:AP3, STRAP,WEBBING.....	2
22	PAOOO	5820-01-263-1760	80063	SC-D-681610	UOC:AP3, GROUNDING KIT.....	1
23	PAOZZ	5340-01-078-3808	19207	8690539	UOC:AP3, STRAP,WEBBING.....	4
24	PAOZZ	5340-00-965-7833	19207	8690532	UOC:AP3, STRAP,WEBBING.....	3
25	PAOZZ	5340-00-753-3744	19207	8690473	UOC:AP3, STRAP,WEBBING.....	1
26	PAOZZ	5340-00-894-9542	19207	8690487	UOC:AP3, STRAP,WEBBING.....	1

END OF FIGURE

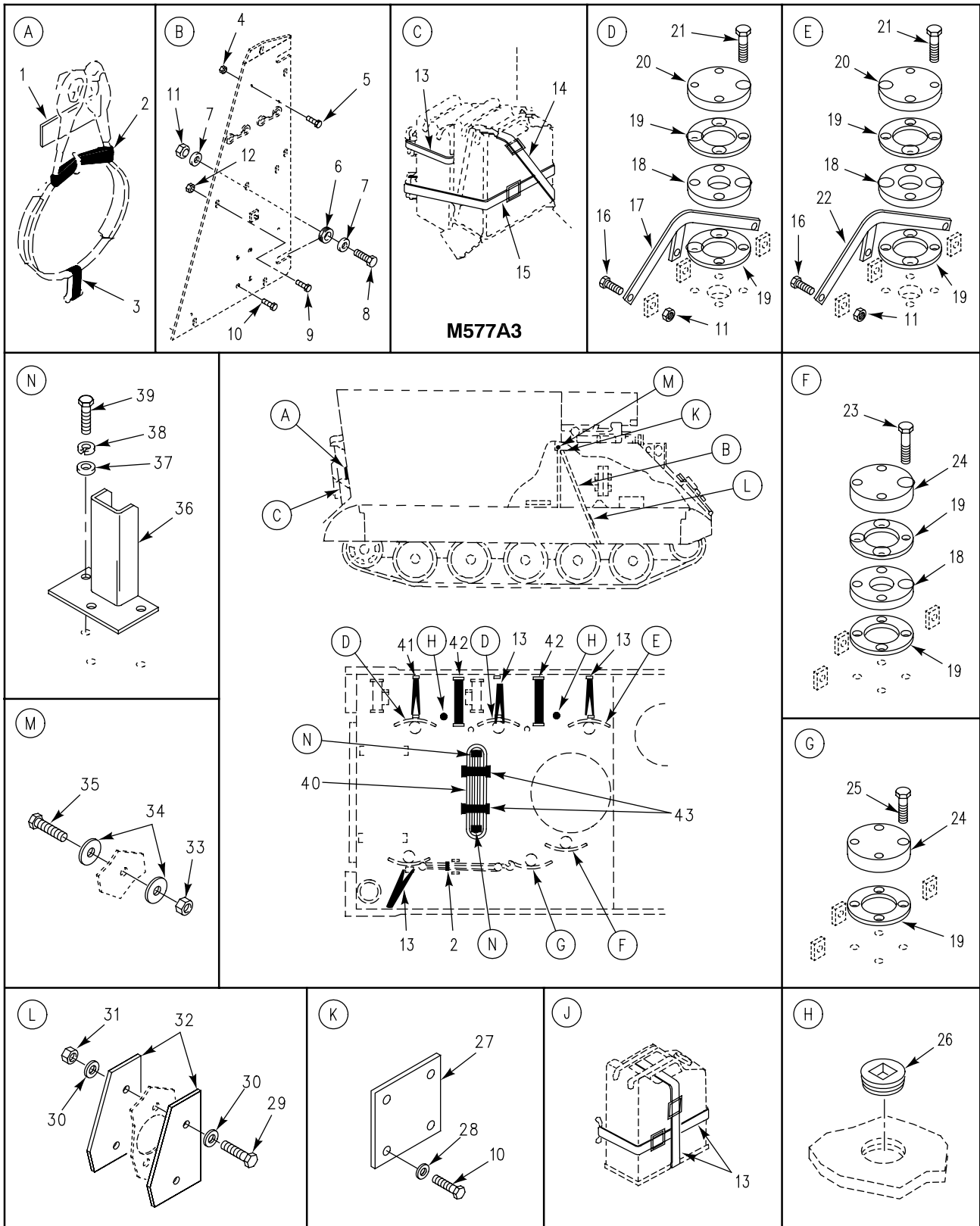

Figure 282. External Stowage Straps, Covers, and Mounting Hardware (M577A3, M1068A3)



## SECTION II

TM 9-2350-277-24P  
C02

(1) ITEM NO	(2) SMR	(3) NSN	(4) CAGE	(5) PART NUMBER	(6) DESCRIPTION AND USABLE ON CODE (UOC)	(7) QTY
					GROUP 1808 STOWAGE RACKS, BOXES, STRAPS CONTINUED FIG. 282 EXTERNAL STOWAGE STRAPS, COVERS, AND MOUNTING HARDWARE (M577A3,M1068A3)	
1	PAOZZ	2590-00-781-5608	19207	10886773	PAD,CUSHIONING.....	1
2	PAOZZ	5340-00-753-3743	19207	8690519	UOC:AP3,AP5, STRAP,WEBBING.....	2
3	PAOZZ	5340-00-827-8483	19207	8690513	UOC:AP3,AP5, STRAP,WEBBING.....	1
4	PAOZZ	5310-00-877-5797	80205	MS21044N3	UOC:AP3,AP5, NUT,SELF-LOCKING,HE.....	2
5	PAOZZ	5305-00-989-7434	96906	MS35207-263	UOC:AP3,AP5, SCREW,MACHINE.....	2
6	PAOZZ	5325-00-276-6089	96906	MS35489-16	UOC:AP3,AP5, GROMMET,NONMETALLIC.....	2
7	PAOZZ	5310-00-809-4061	45152	110380A	UOC:AP3,AP5, WASHER,FLAT.....	4
8	PAOZZ	5305-01-407-6217	80204	B1821AH038C125N	UOC:AP3,AP5, SCREW,CAP,HEXAGON H.....	2
9	PAOZZ	5306-00-226-4825	80204	B1821BH031C075N	UOC:AP3,AP5, BOLT,MACHINE.....	2
10	PAOZZ	5305-00-068-7837	80204	B1821AH025C063N	UOC:AP3,AP5, SCREW,CAP,HEXAGON H.....	8
10	PAOZZ	5305-00-068-7837	80204	B1821BH025C063N	UOC:AP5, SCREW,CAP,HEXAGON H.....	4
11	PAOZZ	5310-00-087-4652	81349	M45913/1-6CG5C	UOC:AP3, NUT,SELF-LOCKING,HE.....	20
12	PAOZZ	5310-00-984-3806	96906	MS51922-9	UOC:AP3,AP5, NUT,SELF-LOCKING,HE.....	2
13	PAOZZ	5340-00-965-7833	19207	8690532	UOC:AP3,AP5, STRAP,WEBBING.....	2
13	PAOZZ	5340-00-965-7833	19207	8690532	UOC:AP3, STRAP,WEBBING.....	6
14	PAOZZ	5340-00-854-6737	18876	8690493	UOC:AP5, STRAP,WEBBING.....	1
15	PAOZZ	5340-00-182-9631	19207	8690536	UOC:AP5, STRAP,WEBBING.....	1
16	PAOZZ	5305-00-821-3869	80204	B1821BH038C175N	UOC:AP3,AP5, SCREW,CAP,HEXAGON H.....	18
17	PAOZZ	5985-00-782-9605	19207	10949421-2	UOC:AP3,AP5, SUPPORT,ANTENNA.....	5
18	PAOZZ	5340-00-005-7696	19207	10918008	UOC:AP3,AP5, PLATE,MOUNTING.....	5
19	PAOZZ	5330-00-772-6600	19207	7726600	UOC:AP3,AP5, GASKET.....	11
20	PAOZZ	5340-00-008-9996	19207	10875096	UOC:AP3,AP5, COVER,ACCESS.....	3
21	PAOZZ	5305-00-782-9489	80204	B1821BH038C200N	UOC:AP3,AP5, SCREW,CAP,HEXAGON H.....	12
22	PAOZZ	5985-01-125-9657	19207	11589091	UOC:AP3,AP5, PROTECTOR,ANTENNA.....	1
23	PAOZZ	5305-00-964-0562	96906	MS51095-369	UOC:AP3,AP5, SCREW,CAP,HEXAGON H.....	8
24	PAOZZ	5340-00-851-4894	19207	10861974	UOC:AP3,AP5, COVER,ACCESS.....	3
25	PAOZZ	5305-00-638-8920	80204	B1821BH038C225N	UOC:AP3,AP5, SCREW,CAP,HEXAGON H.....	4
26	PAOZZ	4730-00-010-3867	24617	219191	UOC:AP3,AP5, PLUG,PIPE.....	2
27	PAOZZ	5365-00-421-9711	19207	10943160-2	UOC:AP3,AP5, SPACER,PLATE.....	1

SECTION II

TM 9-2350-277-24P  
C02

(1) ITEM NO	(2) SMR	(3) NSN	(4) CAGE	(5) PART NUMBER	(6) DESCRIPTION AND USABLE ON CODE (UOC)	(7) QTY
28	PAOZZ	5310-00-809-4058	96906	MS27183-10	WASHER, FLAT..... UOC:AP5,	4
29	PAOZZ	5305-00-225-3843	80204	B1821BH025C100N	SCREW, CAP, HEXAGON H..... UOC:AP3,	2
30	PAOZZ	5310-00-809-4058	96906	MS27183-10	WASHER, FLAT..... UOC:AP3,	4
31	PAOZZ	5310-00-088-1251	81349	M45913/1-4CG5C	NUT, SELF-LOCKING, HE..... UOC:AP3,	2
32	PAOZZ	5340-01-498-1241	19207	12461099	COVER..... UOC:AP3,	2
33	PAOZZ	5310-00-225-6993	81349	M45913/1-8CG5C	NUT, SELF-LOCKING, HE..... UOC:AP3,	1
34	PAOZZ	5310-01-413-1037	19207	10910174-25	WASHER, FLAT..... UOC:AP3,	2
35	PAOZZ	5305-00-732-0511	80204	B1821BH050C113N	SCREW, CAP, HEXAGON H..... UOC:AP3,	1
36	PAOZZ	2590-01-498-2752	19207	12460926	.BRACKET..... UOC:AP3, AP5,	2
37	PAOZZ	5310-00-080-6004	96906	MS27183-14	.WASHER, FLAT..... UOC:AP3, AP5,	6
38	PAOZZ	5310-00-637-9541	96906	MS35338-46	.WASHER, LOCK..... UOC:AP3, AP5,	6
39	PAOZZ	5305-00-068-0510	80204	B1821BH038C100N	.SCREW, CAP, HEXAGON H..... UOC:AP3, AP5,	6
40	PAOOO	6150-00-363-7102	19207	11682379-2	CABLE KIT, ELECTRICA SEE FIG. 287... UOC:AP3, AP5,	1
41	PAOZZ	5340-00-930-9017	19207	8690538	STRAP, WEBBING..... UOC:AP5,	1
42	PAOZZ	5340-00-964-6313	19207	8690541	STRAP, WEBBING..... UOC:AP5,	2
43	PAOZZ	5340-00-753-3744	19207	8690473	STRAP, WEBBING..... UOC:AP3,	2

END OF FIGURE



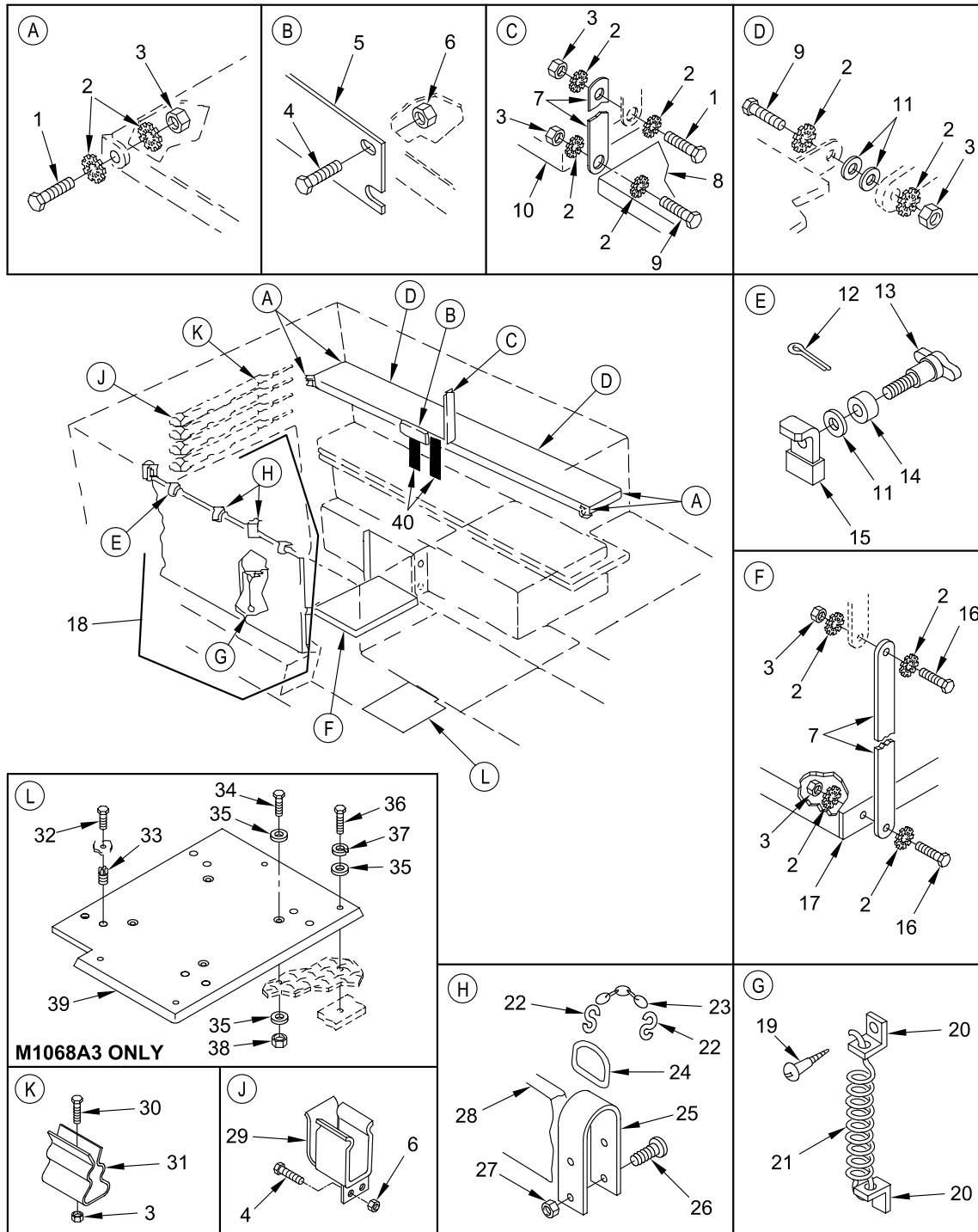

Figure 283. Internal Storage Straps, Racks and Hardware  
(M1068A3, M577A3)

## SECTION II

TM 9-2350-277-24P  
C02

(1) ITEM NO	(2) SMR	(3) NSN	(4) CAGE	(5) PART NUMBER	(6) DESCRIPTION AND USABLE ON CODE (UOC)	(7) QTY
					GROUP 1808 STOWAGE RACKS, BOXES, STRAPS CONTINUED FIG. 283 INTERNAL STOWAGE STRAPS, RACKS AND HARDWARE (M577A3,M1068A3)	
1	PAOZZ	5305-00-725-2317	80204	B1821BH038C150N	SCREW,CAP,HEXAGON H.....	6
					UOC:AP5,	
2	PAOZZ	5310-00-061-1258	96906	MS45904-76	WASHER,LOCK.....	28
					UOC:AP5,	
3	PAOZZ	5310-00-087-4652	81349	M45913/1-6CG5C	NUT,SELF-LOCKING,HE.....	8
					UOC:AP3,AP5,	
4	PAOZZ	5305-00-225-3843	80204	B1821BH025C100N	SCREW,CAP,HEXAGON H.....	8
					UOC:AP3,AP5,	
5	PAOZZ	5340-00-783-7447	19207	10917922	PLATE,MOUNTING.....	3
					UOC:AP3,AP5,	
6	PAOZZ	5310-00-088-1251	81349	M45913/1-4CG5C	NUT,SELF-LOCKING,HE.....	8
					UOC:AP3,AP5,	
7	PAOZZ	2590-00-477-3624	19207	10918003	HANGER,STRAP.....	2
					UOC:AP5,	
8	PAOZZ	2590-00-762-1821	19207	10917899	SHELF,RADIO STOWAGE.....	1
					UOC:AP5,	
9	PAOZZ	5305-00-821-3869	80204	B1821BH038C175N	SCREW,CAP,HEXAGON H.....	4
					UOC:AP5,	
10	PAOZZ	2590-00-493-9100	19207	10917896	RACK,STOWAGE,RADIO.....	1
					UOC:AP5,	
11	PAOZZ	5310-00-080-6004	96906	MS27183-14	WASHER,FLAT.....	10
					UOC:AP5,	
12	PAOZZ	5315-00-839-5820	80205	MS24665-134	PIN,COTTER.....	2
					UOC:AP5,	
13	PAOZZ	5305-00-080-5381	19207	10861387	THUMBSCREW.....	2
					UOC:AP5,	
14	PAOZZ	5365-00-142-6564	19207	10918035	SPACER,SLEEVE.....	2
					UOC:AP5,	
15	PAOZZ	5340-00-011-5233	19207	10861385	BRACKET,ANGLE.....	2
					UOC:AP5,	
16	PAOZZ	5305-00-068-0511	80204	B1821BH038C125N	SCREW,CAP,HEXAGON H.....	4
					UOC:AP5,	
17	PAOZZ		19207	10917946-2	RACK,STOWAGE RADIO RIGHT FRONT.....	1
					UOC:AP3,	
18	PAOZZ	6675-00-842-2967	19207	10917961	MAP REVISION SECTIO.....	1
					UOC:AP5,	
19	PAOZZ	5305-00-901-2135	96906	MS35493-52	.SCREW,WOOD.....	4
					UOC:AP5,	
20	PAOZZ	5340-00-182-3743	19207	10918038	.BRACKET,ANGLE.....	4
					UOC:AP5,	
21	PAOZZ	5360-00-977-7397	19207	10918037	.SPRING,HELICAL,EXTE.....	2
					UOC:AP5,	
22	PAOZZ	4030-00-930-3154	96906	MS87006-51	.HOOK,CHAIN,S.....	8
					UOC:AP5,	
23	MOOZZ		10001	42C16887	.CHAIN,WELDLESS MAKE FROM CHAIN, 80244, 42C16887; 30 IN LG.....	4
					UOC:AP5,	
24	PAOZZ	5365-01-031-9674	96906	MS51925-1	.RING,DEE.....	4
					UOC:AP5,	
25	PAOZZ	5340-00-762-4560	19207	10917970	.HANGER,PICTURE.....	4
					UOC:AP5,	
26	PAOZZ	5305-00-984-6215	96906	MS35206-268	.SCREW,MACHINE.....	8
					UOC:AP5,	
27	PAOZZ	5310-00-208-1918	88044	AN365-1024A	.NUT,SELF-LOCKING,HE.....	8
					UOC:AP5,	
28	XAOZZ		19207	10917961-1	.MAPBOARD.....	1
					UOC:AP5,	
29	PAOZZ	1025-00-925-3971	19207	8763447	BRACKET ASSEMBLY.....	4
					UOC:AP3,AP5,	

SECTION II

TM 9-2350-277-24P  
C02

(1) ITEM NO	(2) SMR	(3) NSN	(4) CAGE	(5) PART NUMBER	(6) DESCRIPTION AND USABLE ON CODE (UOC)	(7) QTY
30	PAOZZ	5305-00-543-4372	80204	B1821BH038C075N	SCREW, CAP, HEXAGON H..... UOC:AP3, AP5,	4
31	PAOZZ	5340-01-329-8582	19207	12367450	CLIP, SPRING TENSION..... UOC:AP3, AP5,	4
32	PAOZZ	5305-00-543-4372	80204	B1821BH038C075N	SCREW, CAP, HEXAGON H..... UOC:AP3,	4
33	PAOZZ	5325-00-005-0460	96906	MS51832-104	INSERT, SCREW THREAD..... UOC:AP3,	8
34	PAOZZ	5305-00-543-2419	80204	B1821BH038C113N	SCREW, CAP, HEXAGON H..... UOC:AP3,	4
35	PAOZZ	5310-00-877-5972	19200	10910174-3	WASHER, FLAT..... UOC:AP3,	12
36	PAOZZ	5305-00-725-2317	80204	B1821BH038C150N	SCREW, CAP, HEXAGON H..... UOC:AP3,	4
37	PAOZZ	5310-00-637-9541	96906	MS35338-46	WASHER, LOCK..... UOC:AP3,	4
38	PAOZZ	5310-01-529-9476	81349	M45913/1-6CG8C	NUT, SELF-LOCKING, HE..... UOC:AP3,	4
39	PAOZZ		19207	12474928	ADAPTER PLATE, SAFE..... UOC:AP3,	1
40	PAOZZ	5340-00-543-3155	19207	8690476	STRAP, WEBBING..... UOC:AP3, AP5,	2

END OF FIGURE



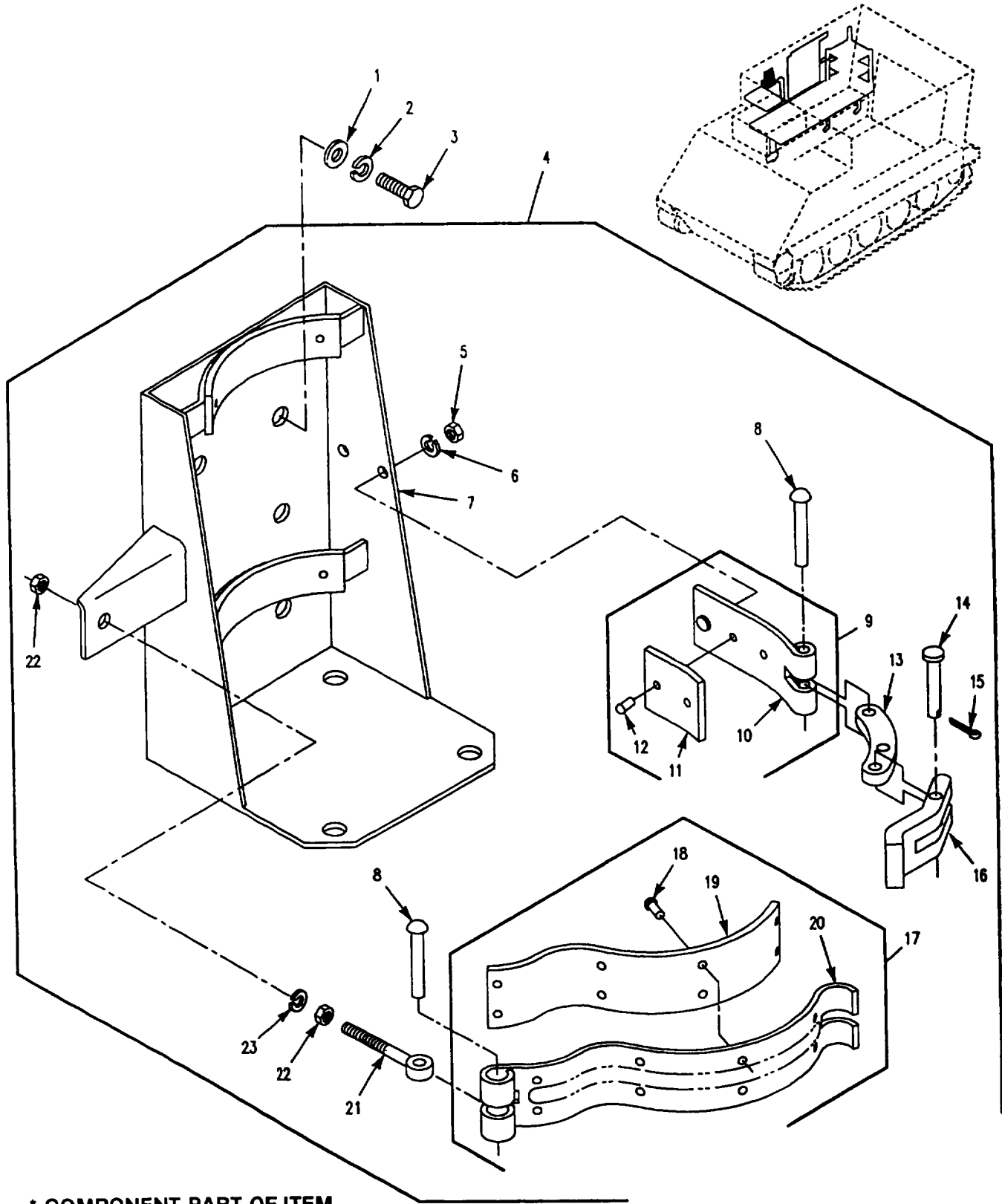

\* COMPONENT PART OF ITEM

Figure 284. Bracket Mounting, Fire Extinguisher (M1068A3)



SECTION II

TM 9-2350-277-24P

(1) ITEM NO	(2) SMR	(3) NSN	(4) CAGE	(5) PART NUMBER	(6) DESCRIPTION AND USABLE ON CODE (UOC)	(7) QTY
					GROUP 1808 STOWAGE RACKS, BOXES, STRAPS CONTINUED FIG. 284 BRACKET MOUNTING, FIRE EXTINGUISHER (M1068A3)	
1	PAOZZ	5310-00-809-3078	96906	MS27183-11	WASHER, FLAT..... UOC:AP3,	4
2	PAOZZ	5310-00-514-6674	96906	MS35335-34	WASHER, LOCK..... UOC:AP3,	4
3	PAOZZ	5306-00-226-4825	80204	B1821BH031C075N	BOLT, MACHINE..... UOC:AP3,	4
4	PAOZZ	4210-00-595-4085	19207	7357907	BRACKET, FIRE EXTING..... UOC:AP3,	1
5	PAOZZ	5310-00-880-7746	96906	MS51968-5	.NUT, PLAIN, HEXAGON..... UOC:AP3,	1
6	PAOZZ	5310-00-407-9566	96906	MS35338-45	.WASHER, LOCK..... UOC:AP3,	1
7	XAOZZ		19207	7359576	.BRACKET, MOUNTING..... UOC:AP3,	1
8	PAOZZ	5320-00-191-4179	96906	MS35743-47	.RIVET, SOLID..... UOC:AP3,	2
9	PAOZO	5340-00-849-3503	19207	8668257	.STRAP, RETAINING..... UOC:AP3,	1
10	XAOZZ		19207	8668256	.LEAF, STRAP HINGE..... UOC:AP3,	1
11	MFFZZ		19207	8668257-1	.LINING MAKE FROM LINING, 19207, 8668254..... UOC:AP3,	1
12	PAOZZ	5320-00-011-0048	96906	MS35685-3	.RIVET, SPLIT..... UOC:AP3,	2
13	PAOZZ	3040-00-299-2552	19207	7359587	.CONNECTING LINK, RIG..... UOC:AP3,	1
14	PAOZZ	5315-00-824-0509	19207	7359593	.PIN, STRAIGHT, HEADED..... UOC:AP3,	1
15	PAOZZ	5315-00-839-2326	96906	MS24665-281	.PIN, COTTER..... UOC:AP3,	1
16	PAOZZ	5340-00-932-3514	19207	7359590	.CLEVIS, ROD END..... UOC:AP3,	1
17	PAOZZ	4210-00-984-5179	19207	7359579	.ARM ASSEMBLY, FIXED,..... UOC:AP3,	1
18	PAOZZ	5320-00-011-0048	96906	MS35685-3	.RIVET, SPLIT..... UOC:AP3,	8
19	MOOZZ		19207	7359579-1	.LINING MAKE FROM LINING, 19207, 7359580..... UOC:AP3,	1
20	XAOZZ		19207	7359583	.ARM..... UOC:AP3,	1
21	PAOZZ	5340-00-545-4207	19207	7359589	.CONNECTOR, ROD END..... UOC:AP3,	1
22	PAOZZ	5310-00-732-0558	96906	MS51967-8	.NUT, PLAIN, HEXAGON..... UOC:AP3,	2
23	PAOZZ	5310-00-514-6674	96906	MS35335-34	.WASHER, LOCK..... UOC:AP3,	2

END OF FIGURE

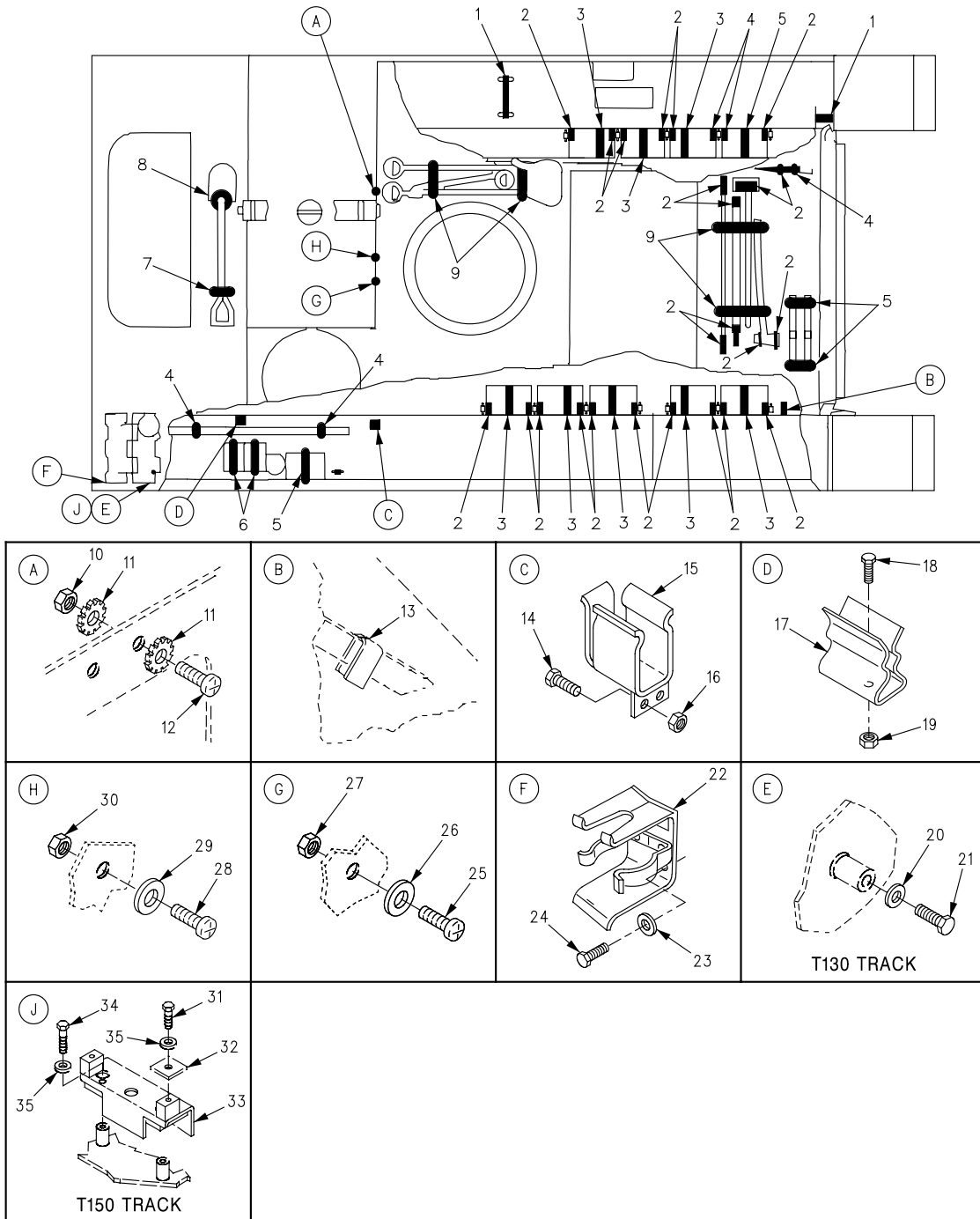

Figure 285. Stowage Straps and Mounting Hardware (M1059A3)

SECTION II

TM 9-2350-277-24P

(1) ITEM NO	(2) SMR	(3) NSN	(4) CAGE	(5) PART NUMBER	(6) DESCRIPTION AND USABLE ON CODE (UOC)	(7) QTY
GROUP 1808 STOWAGE RACKS, BOXES, STRAPS CONTINUED FIG. 285 STOWAGE STRAPS AND MOUNTING HARDWARE (M1059A3)						
1	PAOZZ	5340-00-753-3745	19207	8690477	STRAP,WEBBING.....	1
2	MOOZZ		19207	12382358-1	UOC:AP6, PAD,CUSHIONING MAKE FROM PAD, 19207, 10886771.....	26
3	PAOZZ	5340-00-339-3768	19207	8690475	UOC:AP6, STRAP,WEBBING.....	9
4	PAOZZ	5340-00-543-3477	19207	8690468	UOC:AP6, STRAP,WEBBING.....	3
5	PAOZZ	5340-00-543-7110	19207	8690470	UOC:AP6, STRAP,WEBBING.....	2
6	PAOZZ	5340-00-543-3155	19207	8690476	UOC:AP6, STRAP,WEBBING.....	2
7	PAOZZ	5340-00-530-5021	19207	8690466	UOC:AP6, STRAP,WEBBING.....	1
8	PAOZZ	5340-00-543-3188	19207	8690472	UOC:AP6, STRAP,WEBBING.....	1
9	PAOZZ	5340-00-753-3744	19207	8690473	UOC:AP6, STRAP,WEBBING.....	4
10	PAOZZ	5310-00-903-5966	96906	MS51971-1	UOC:AP6, NUT,PLAIN,HEXAGON.....	2
11	PAOZZ	5310-00-067-6357	96906	MS45904-69	UOC:AP6, WASHER,LOCK.....	4
12	PAOZZ	5305-00-988-1724	96906	MS35206-280	UOC:AP6, SCREW,MACHINE.....	2
13	PAOZZ	2590-00-491-0133	19207	10932311	UOC:AP6, PAD,CUSHIONING.....	12
14	PAOZZ	5305-00-225-3843	80204	B1821BH025C100N	UOC:AP6, SCREW,CAP,HEXAGON H.....	2
15	PAOZZ	1025-00-925-3971	19207	8763447	UOC:AP6, BRACKET ASSEMBLY.....	2
16	PAOZZ	5310-00-088-1251	96906	MS51922-1	UOC:AP6, NUT,SELF-LOCKING,HE.....	4
17	PAOZZ	5340-01-329-8582	19207	12367450	UOC:AP6, CLIP,SPRING TENSION.....	2
18	PAOZZ	5305-00-543-4372	80204	B1821BH038C075N	UOC:AP6, SCREW,CAP,HEXAGON H.....	2
19	PAOZZ	5310-00-087-4652	96906	MS51922-17	UOC:AP6, NUT,SELF-LOCKING,HE.....	4
20	PAOZZ	5310-00-682-5992	19207	8763458	UOC:AP6, WASHER,FLAT T130 TRACK.....	4
21	PAOZZ	5305-00-071-2069	80204	B1821BH050C150N	UOC:AP6, SCREW,CAP,HEXAGON H T130 TRACK.....	4
22	PAOZZ	2540-00-228-7795	19207	7359524	UOC:AP6, BRACKET,MOUNTING.....	1
23	PAOZZ	5310-00-080-6004	96906	MS27183-14	UOC:AP6, WASHER,FLAT.....	2
24	PAOZZ	5305-00-068-0510	80204	B1821BH038C100N	UOC:AP6, SCREW,CAP,HEXAGON H.....	2
25	PAOZZ	5305-00-958-0589	96906	MS35207-311	UOC:AP6, SCREW,MACHINE.....	2
26	PAOZZ	5310-01-280-5796	96906	MS27183-57	UOC:AP6, WASHER,FLAT.....	4
27	PAOZZ	5310-00-950-0039	96906	MS21044N6	UOC:AP6, NUT,SELF-LOCKING,HE.....	2
28	PAOZZ	5305-00-993-2461	96906	MS35207-281	UOC:AP6, SCREW,MACHINE.....	1

**SECTION II**

**TM 9-2350-277-24P**

(1) ITEM NO	(2) SMR	(3) NSN	(4) CAGE	(5) PART NUMBER	(6) DESCRIPTION AND USABLE ON CODE (UOC)	(7) QTY
29	PAOZZ	5310-00-809-4058	96906	MS27183-10	WASHER, FLAT..... UOC:AP6,	2
30	PAOZZ	5310-00-877-5796	96906	MS21044N4	NUT, SELF-LOCKING, HE..... UOC:AP6,	1
31	PAOZZ	5305-00-071-2067	80204	B1821BH050C125N	SCREW, CAP, HEXAGON H T150 TRACK..... UOC:AP6,	4
32	PAOZZ	5310-01-497-2285	19207	12474863	WASHER, FLAT, SQUARE T150 TRACK..... UOC:AP6,	4
33	PAOZZ	5340-01-496-5173	19207	12474841	BRACKET, TRACK, STOWA T150 TRACK..... UOC:AP6,	2
34	PAOZZ	5305-00-071-2069	80204	B1821BH050C150N	SCREW, CAP, HEXAGON H T150 TRACK..... UOC:AP6,	4
35	PAOZZ	5310-00-809-5998	96906	MS27183-18	WASHER, FLAT T150 TRACK..... UOC:AP6,	8

END OF FIGURE



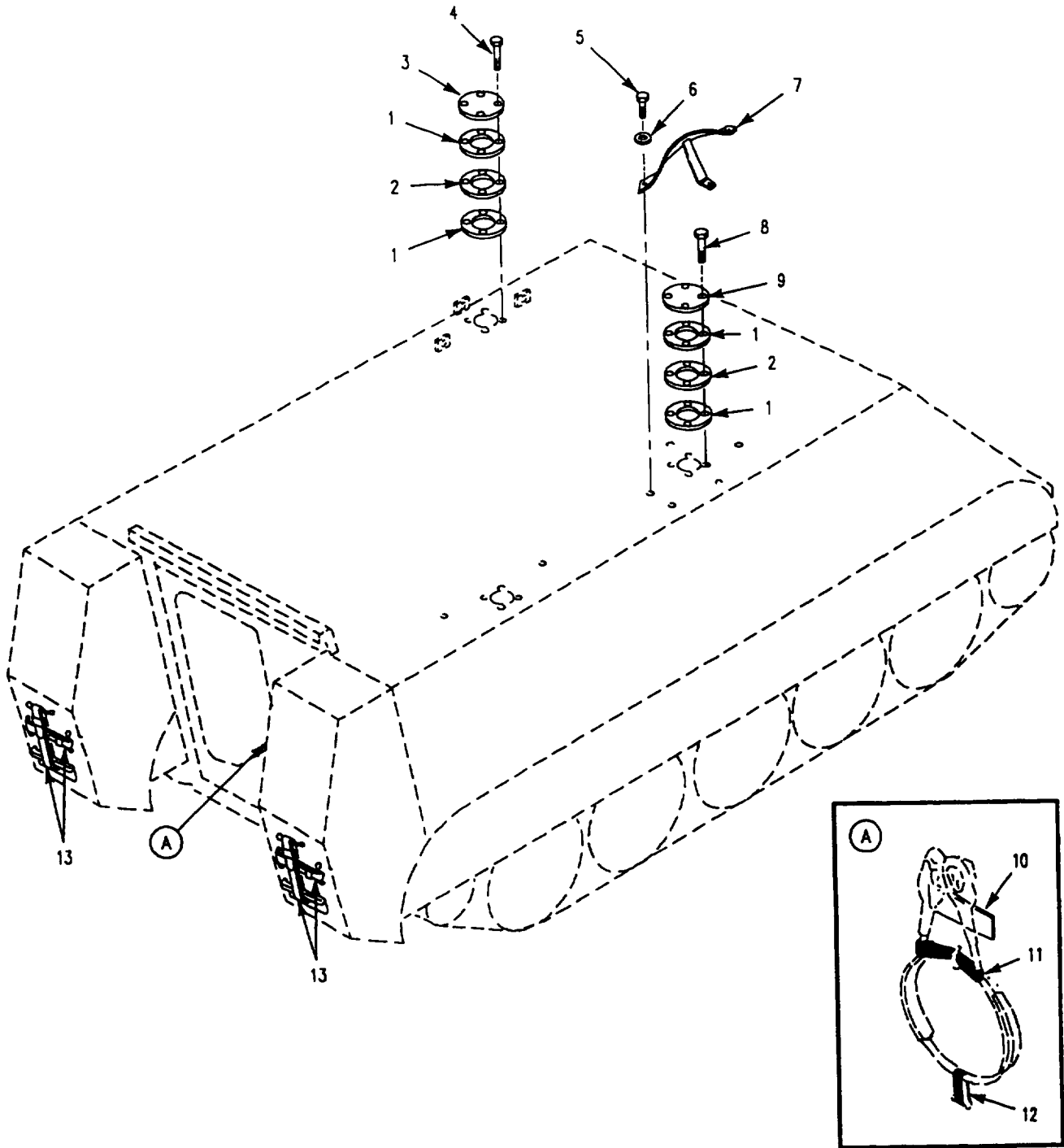

Figure 286. Stowage Strap and Mounting Hardware (M1059A3)

SECTION II

TM 9-2350-277-24P

(1) ITEM NO	(2) SMR	(3) NSN	(4) CAGE	(5) PART NUMBER	(6) DESCRIPTION AND USABLE ON CODE (UOC)	(7) QTY
					GROUP 1808 STOWAGE RACKS, BOXES, STRAPS CONTINUED FIG. 286 STOWAGE STRAPS AND MOUNTING HARDWARE (M1059A3)	
1	PAOZZ	5330-00-772-6600	19207	7726600	GASKET..... UOC:AP6,	4
2	PAOZZ	2510-00-674-1795	19207	7726598	ADAPTER,ANTENNA BAS..... UOC:AP6,	2
3	PAOZZ	5340-00-008-9996	19207	10875096	COVER,ACCESS..... UOC:AP6,	1
4	PAOZZ	5305-00-782-9489	80204	B1821BH038C200N	SCREW,CAP,HEXAGON H..... UOC:AP6,	4
5	PAOZZ	5305-01-334-9656	80204	B1821AH050C150N	SCREW,CAP,HEXAGON H..... UOC:AP6,	3
6	PAOZZ	5310-00-809-5998	96906	MS27183-18	WASHER,FLAT..... UOC:AP6,	3
7	PAOZZ	5985-00-255-5344	19207	10918109-1	SUPPORT,ANTENNA..... UOC:AP6,	1
8	PAOZZ	5305-00-781-3926	80204	B1821BH038C275N	SCREW,CAP,HEXAGON H..... UOC:AP6,	4
9	PAOZZ	5340-00-851-4894	19207	10861974	COVER,ACCESS..... UOC:AP6,	1
10	PAOZZ	2590-00-781-5608	19207	10886773	PAD,CUSHIONING..... UOC:AP6,	1
11	PAOZZ	5340-00-753-3743	19207	8690519	STRAP,WEBBING..... UOC:AP6,	1
12	PAOZZ	5340-00-827-8483	19207	8690513	STRAP,WEBBING..... UOC:AP6,	1
13	PAOZZ	5340-00-965-7833	19207	8690532	STRAP,WEBBING..... UOC:AP6,	4

END OF FIGURE

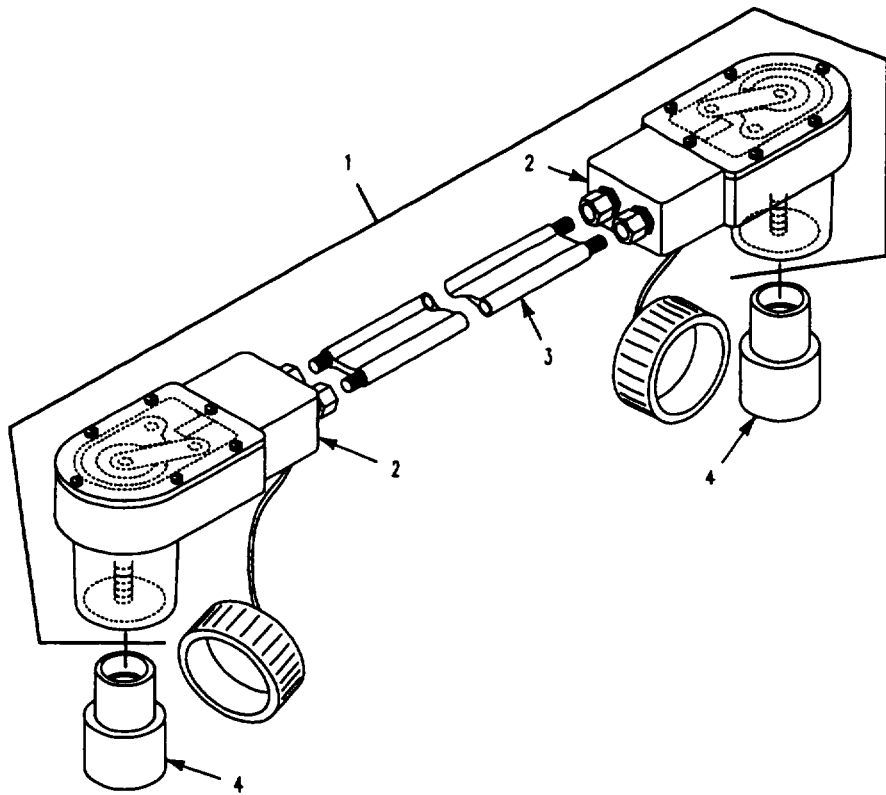

Figure 287. Intervehicle, Power Cable  
(M1068A3, M577A3)



SECTION II

TM 9-2350-277-24P

(1) ITEM NO	(2) SMR	(3) NSN	(4) CAGE	(5) PART NUMBER	(6) DESCRIPTION AND USABLE ON CODE (UOC)	(7) QTY
					GROUP 1808 STOWAGE RACKS, BOXES, STRAPS CONTINUED FIG. 287 INTERVEHICLE POWER CABLE (M577A3,M1068A3)	
1	PAOOO	6150-01-310-1829	19207	11682336-2	CABLE ASSEMBLY, POWE..... UOC:AP3,AP5,	1
2	PAOZZ	5935-00-567-0128	19207	11682338	.CONNECTOR, PLUG, ELEC..... UOC:AP3,AP5,	2
3	XAOZZ		19207	11682337-2	.WIRING HARNESS..... UOC:AP3,AP5,	1
4	PAOZZ	5935-00-322-8959	19207	11677570	ADAPTER, CONNECTOR..... UOC:AP3,AP5,	2

END OF FIGURE

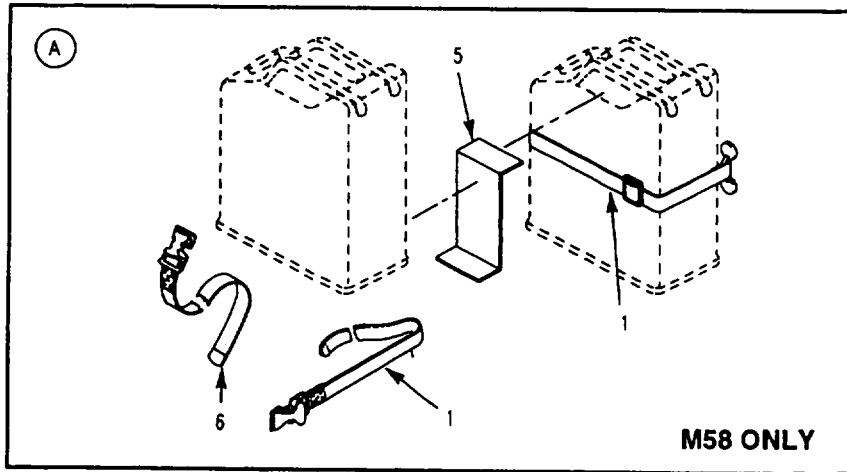
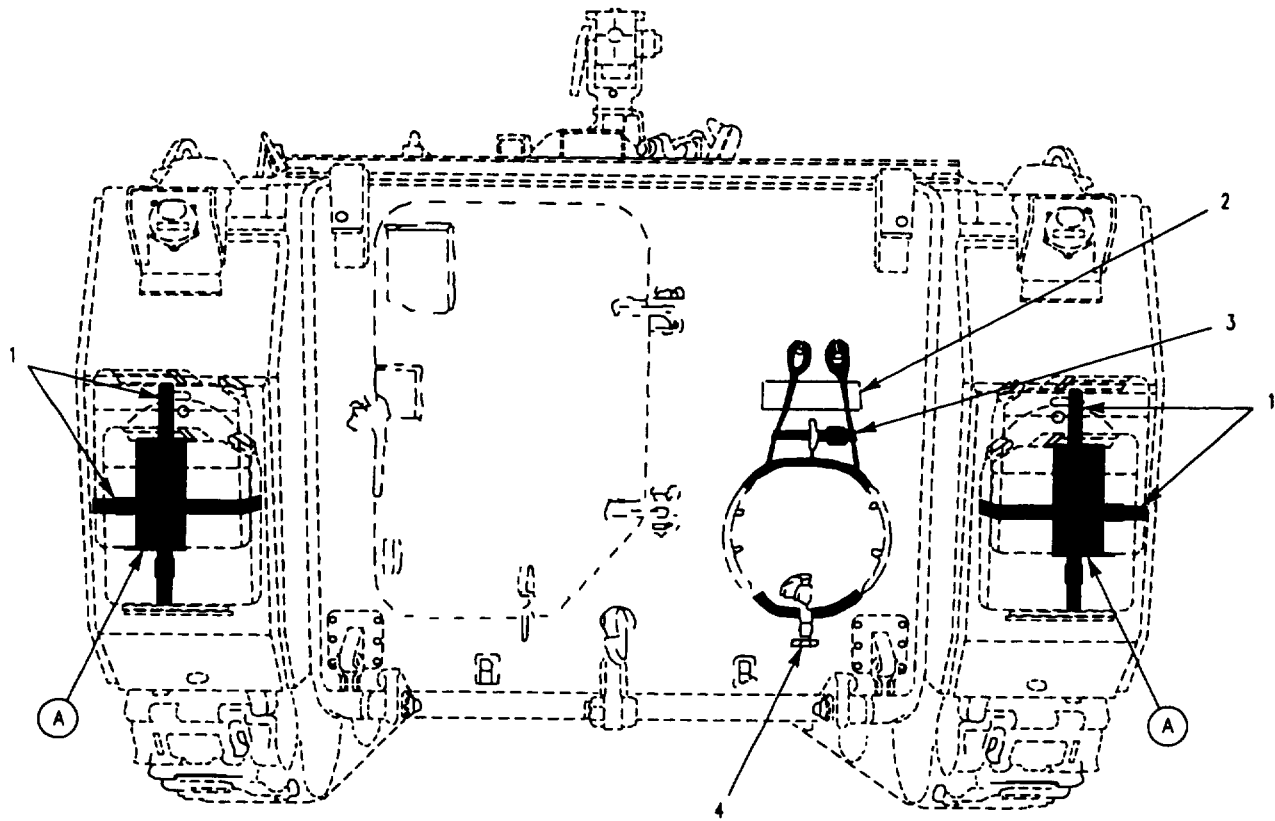

Figure 288. Stowage Straps  
(M113A3, M58)

SECTION II

TM 9-2350-277-24P

(1) ITEM NO	(2) SMR	(3) NSN	(4) CAGE	(5) PART NUMBER	(6) DESCRIPTION AND USABLE ON CODE (UOC)	(7) QTY
					GROUP 1808 STOWAGE RACKS, BOXES, STRAPS CONTINUED FIG. 288 STOWAGE STRAPS (M113A3,M58)	
1	PAOZZ	5340-00-894-9543	19207	8690530	STRAP,WEBBING..... UOC:AP8,	4
1	PAOZZ	5340-00-965-7833	19207	8690532	STRAP,WEBBING..... UOC:APC,	4
2	PAOZZ	2590-00-781-5608	19207	10886773	PAD,CUSHIONING..... UOC:APC,AP8,	1
3	PAOZZ	5340-00-753-3743	19207	8690519	STRAP,WEBBING..... UOC:APC,AP8,	1
4	PAOZZ	5340-00-827-8483	19207	8690513	STRAP,WEBBING..... UOC:APC,AP8,	1
5	PAOZZ	5340-01-443-9501	19207	12460635	BRACKET,MOUNTING..... UOC:AP8,	2
6	PAOZZ	5340-01-078-3808	19207	8690539	STRAP,WEBBING..... UOC:AP8,	2

END OF FIGURE

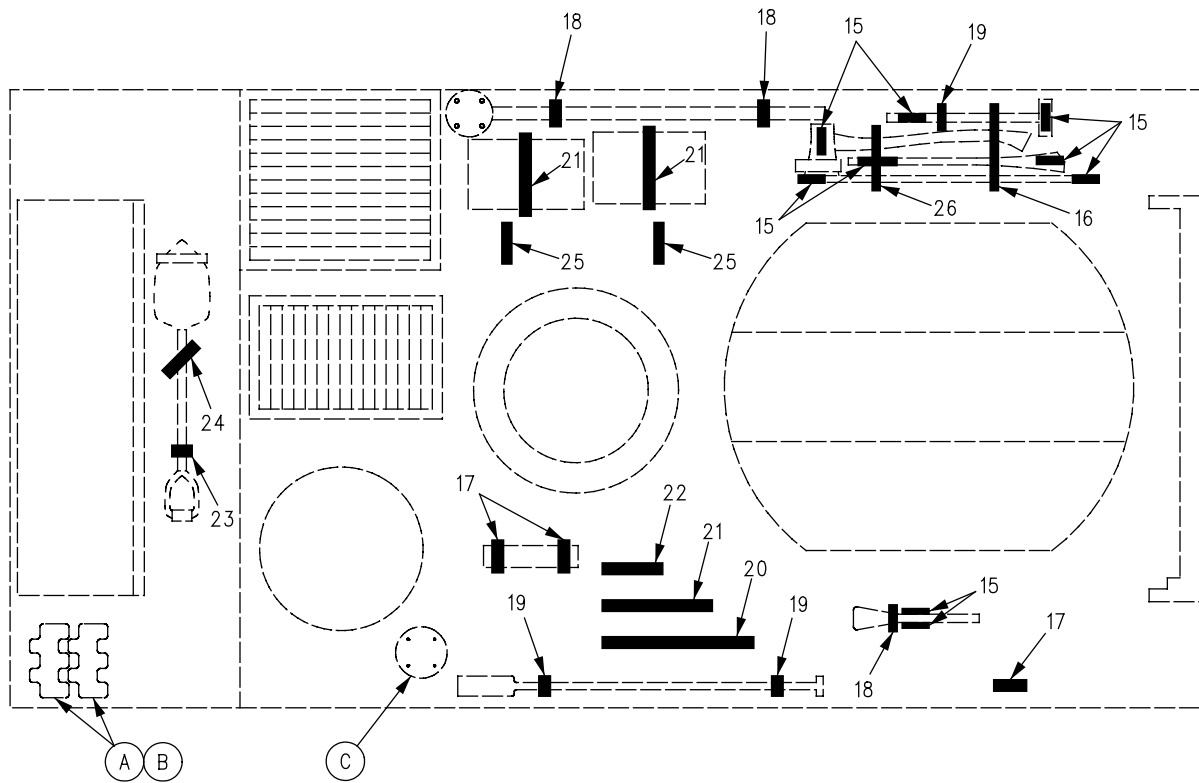
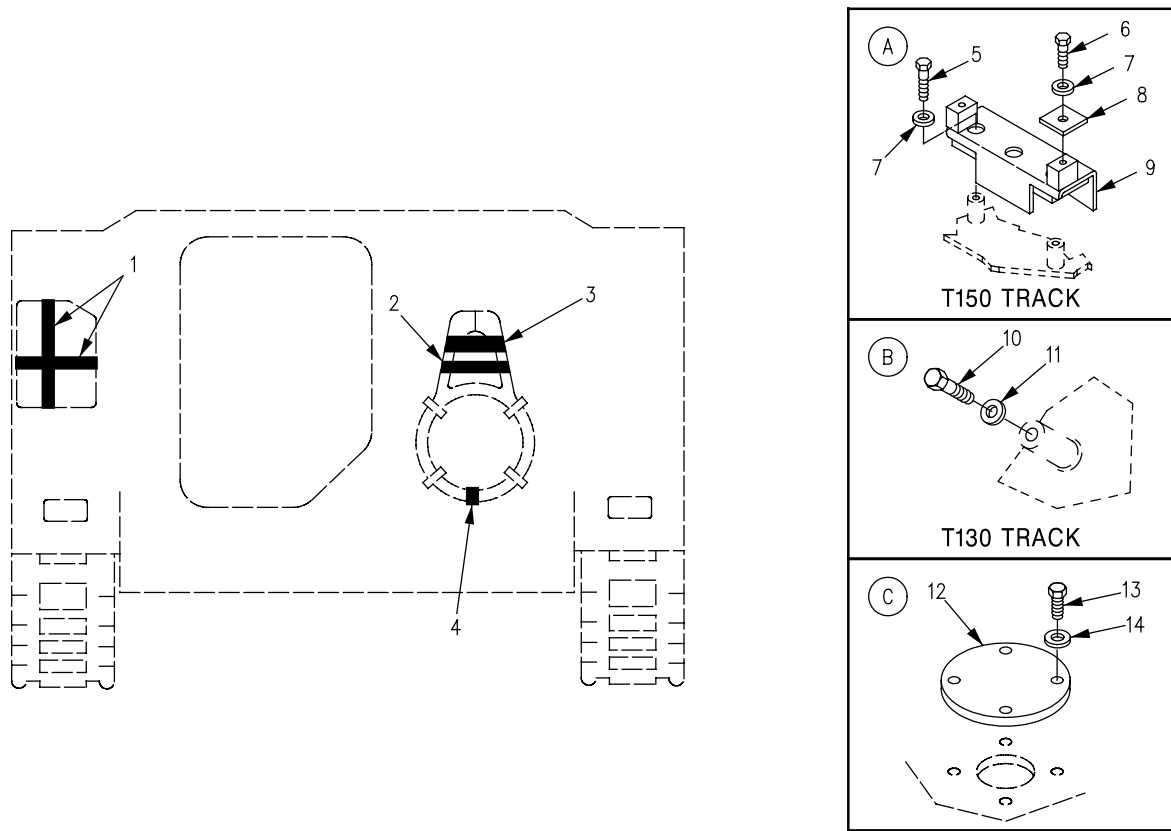

Figure 289. External Stowage Straps, Pads, and Mounting Hardware (M1064A3)

SECTION II

TM 9-2350-277-24P

(1) ITEM NO	(2) SMR	(3) NSN	(4) CAGE	(5) PART NUMBER	(6) DESCRIPTION AND USABLE ON CODE (UOC)	(7) QTY
					GROUP 1808 STOWAGE RACKS, BOXES, STRAPS CONTINUED FIG. 289 EXTERNAL STOWAGE STRAPS, PADS, AND MOUNTING HARDWARE (M1064A3)	
1	PAOZZ	5340-00-965-7833	19207	8690532	STRAP,WEBBING..... UOC:AP2,	4
2	PAOZZ	5340-00-753-3743	19207	8690519	STRAP,WEBBING..... UOC:AP2,	1
3	PAOZZ	2590-00-781-5608	19207	10886773	PAD,CUSHIONING..... UOC:AP2,	1
4	PAOZZ	5340-00-827-8483	19207	8690513	STRAP,WEBBING..... UOC:AP2,	1
5	PAOZZ	5305-00-071-2067	80204	B1821BH050C125N	SCREW,CAP,HEXAGON H T150 TRACK..... UOC:AP2,	4
6	PAOZZ	5305-00-071-2069	80204	B1821BH050C150N	SCREW,CAP,HEXAGON H T150 TRACK..... UOC:AP2,	4
7	PAOZZ	5310-00-809-5998	96906	MS27183-18	WASHER,FLAT T150 TRACK..... UOC:AP2,	8
8	PAOZZ	5310-01-497-2285	19207	12474863	WASHER,FLAT,SQUARE T150 TRACK..... UOC:AP2,	4
9	PAOZZ	5340-01-496-5173	19207	12474841	BRACKET,TRACK,STOWA T150 TRACK..... UOC:AP2,	2
10	PAOZZ	5305-01-334-9656	80204	B1821AH050C150N	SCREW,CAP,HEXAGON H T130 TRACK..... UOC:AP2,	4
11	PAOZZ	5310-00-682-5992	19207	8763458	WASHER,FLAT T130 TRACK..... UOC:AP2,	4
12	PAOZZ	5340-00-008-9996	19207	10875096	COVER,ACCESS..... UOC:AP2,	1
13	PAOZZ	5305-01-386-0489	80204	B1821AH038C100N	SCREW,CAP,HEXAGON H..... UOC:AP2,	4
14	PAOZZ	5310-00-080-6004	96906	MS27183-14	WASHER,FLAT..... UOC:AP2,	4
15	PAOZZ	2590-00-912-6683	19207	10886771	PAD,CUSHIONING MAKE FROM PAD, 19207, 10886771; 3.75 IN LG..... UOC:AP2,	9
16	PAOZZ	5340-00-339-3768	19207	8690475	STRAP,WEBBING..... UOC:AP2,	1
17	PAOZZ	5340-00-678-9031	19207	8690465	STRAP,WEBBING..... UOC:AP2,	3
18	PAOZZ	5340-00-543-3477	19207	8690468	STRAP,WEBBING..... UOC:AP2,	1
19	PAOZZ	5340-00-543-3398	19207	8690462	STRAP,WEBBING..... UOC:AP2,	3
20	PAOZZ	5340-00-543-3557	19207	8690486	STRAP,WEBBING..... UOC:AP2,	1
21	PAOZZ	5340-00-894-9545	19207	8690482	STRAP,WEBBING..... UOC:AP2,	3
22	PAOZZ	5340-00-753-3745	19207	8690477	STRAP,WEBBING..... UOC:AP2,	1
23	PAOZZ	5340-00-530-5021	19207	8690466	STRAP,WEBBING..... UOC:AP2,	1
24	PAOZZ	5340-00-543-3188	19207	8690472	STRAP,WEBBING..... UOC:AP2,	1
25	PAOZZ	5340-00-753-3744	19207	8690473	STRAP,WEBBING..... UOC:AP2,	2
26	PAOZZ	5340-00-753-3742	19204	8690471	STRAP,WEBBING..... UOC:AP2,	1

END OF FIGURE

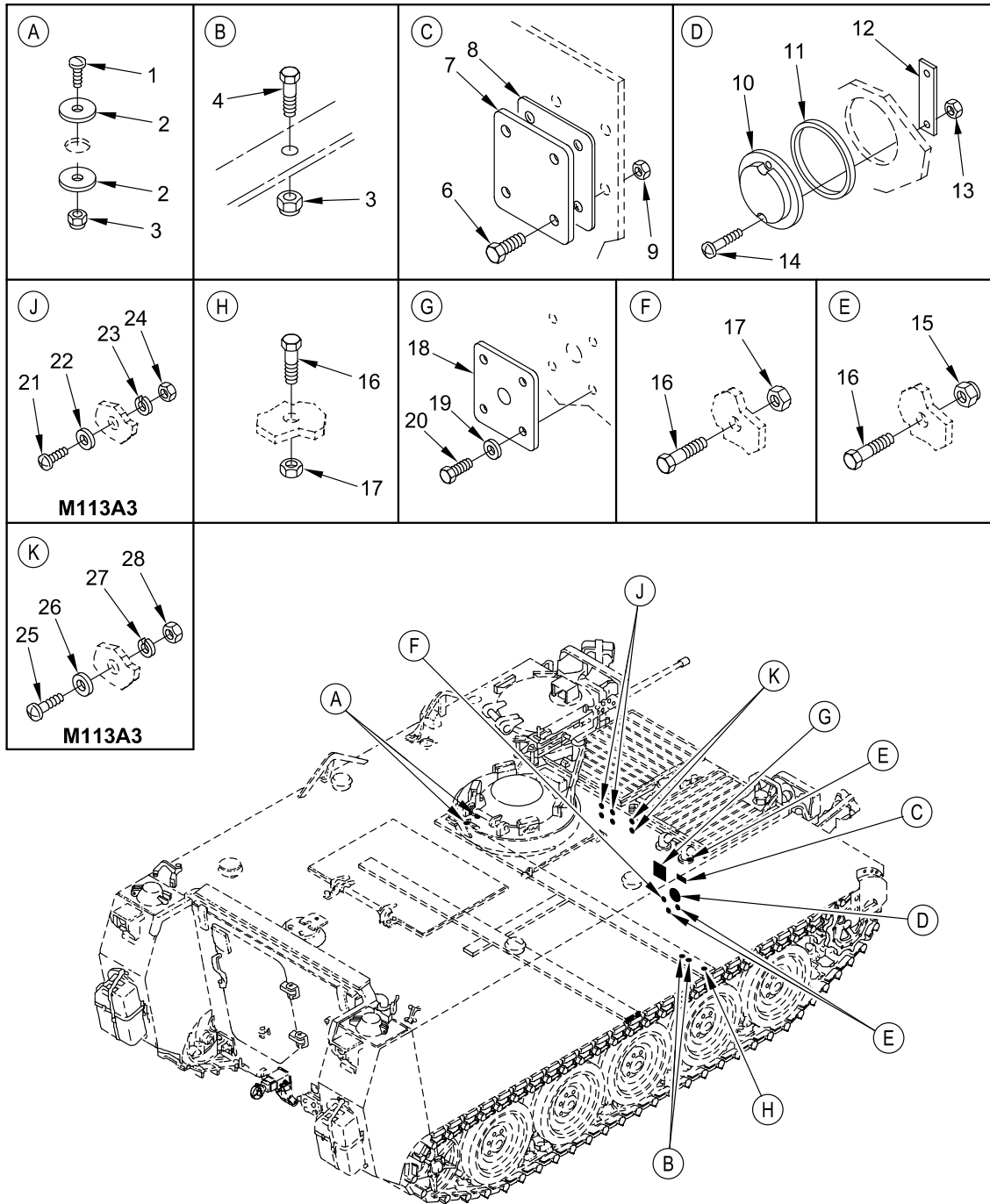

Figure 290. Stowage Components  
(M113A3, M1059A3, M58)

## SECTION II

TM 9-2350-277-24P  
C02

(1) ITEM NO	(2) SMR	(3) NSN	(4) CAGE	(5) PART NUMBER	(6) DESCRIPTION AND USABLE ON CODE (UOC)	(7) QTY
GROUP 1808 STOWAGE, RACKS, BOXES, STRAPS CONTINUED FIG. 290 STOWAGE COMPONENTS (M113A3,M1059A3,M58)						
1	PAOZZ	5305-00-988-1724	96906	MS35206-280	SCREW, MACHINE..... UOC:APC,AP6,AP8,	2
2	PAOZZ	5310-00-167-0767	88044	AN970-5	WASHER, FLAT..... UOC:APC,AP6,AP8,	4
3	PAOZZ	5310-00-088-1251	81349	M45913/1-4CG5C	NUT, SELF-LOCKING, HE..... UOC:APC,AP6,AP8,	2
4	PAOZZ	5305-00-719-5219	80204	B1821BH050F125N	SCREW, CAP, HEXAGON H..... UOC:AP6,	1
4	PAOZZ	5305-00-719-5219	96906	MS90727-111	SCREW, CAP, HEXAGON H..... UOC:APC,	1
5	PAOZZ	5310-00-877-5795	96906	MS21044-N8	NUT, SELF-LOCKING, HE..... UOC:AP6,	1
5	PAOZZ	5310-00-088-1251	96906	MS51922-1	NUT, SELF-LOCKING, HE..... UOC:APC,	1
6	PFOZZ	5306-00-068-0513	80204	B1821BH025F075N	BOLT, MACHINE..... UOC:APC,AP6,	4
7	PFOZZ	5340-00-781-8059	19207	10861230	COVER, AIR PASSAGE..... UOC:APC,AP6,	1
8	PFOZZ	5330-01-500-5732	19207	12253601	GASKET..... UOC:APC,AP6,	1
9	PFOZZ	5310-00-877-5796	96906	MS21044N4	NUT, SELF-LOCKING, HE..... UOC:APC,AP6,	4
10	PFOZZ	5340-00-782-1745	19207	10865508	COVER, COMPARTMENT H..... UOC:APC,AP6,	1
11	PFOZZ	5330-00-781-8065	19207	10865503	GASKET..... UOC:APC,AP6,	1
12	PFOZZ	2540-00-781-8070	19207	10865565	RETAINER, COVER, AIR..... UOC:APC,AP6,	1
13	PAOZZ	5310-00-808-0975	72962	22ND8-02	NUT, SELF-LOCKING, SP..... UOC:APC,AP6,	2
14	PFOZZ	5305-00-993-1848	96906	MS35207-265	SCREW, MACHINE..... UOC:APC,AP6,	2
15	PFOZZ	5310-00-959-1488	96906	MS51922-21	NUT, SELF-LOCKING, HE..... UOC:APC,AP6,	4
16	PFOZZ	5305-00-726-2543	80204	B1821BH063F125N	SCREW, CAP, HEXAGON H..... UOC:APC,AP6,	6
17	PFOZZ	5310-00-225-6408	96906	MS51922-53	NUT, SELF-LOCKING, HE..... UOC:APC,AP6,	2
18	PAFZZ	5365-00-421-9711	19207	10943160-2	SPACER, PLATE..... UOC:APC,AP6,AP8,	1
19	PAFZZ	5310-00-809-4058	96906	MS27183-10	WASHER, FLAT..... UOC:APC,AP6,AP8,	4
20	PAFZZ	5305-00-068-7837	80204	B1821BH025C063N	SCREW, CAP, HEXAGON H..... UOC:APC,AP6,	4
21	PAOZZ	5305-00-984-6210	96906	MS35206-263	SCREW, MACHINE USE WHEN NBC KIT IS NOT INSTALLED..... UOC:APC,	4
22	PAOZZ	5310-00-809-8546	96906	MS27183-8	WASHER, FLAT USE WHEN NBC KIT IS NOT INSTALLED..... UOC:APC,	4
23	PAOZZ	5310-00-045-3296	96906	MS35338-43	WASHER, LOCK USE WHEN NBC KIT IS NOT INSTALLED..... UOC:APC,	4
24	PAOZZ	5310-00-934-9758	80205	MS35649-202	NUT, PLAIN, HEXAGON USE WHEN NBC KIT IS NOT INSTALLED..... UOC:APC,	4
25	PAOZZ	5305-00-988-1725	80205	MS35206-281	SCREW, MACHINE USE WHEN NBC KIT IS NOT INSTALLED..... UOC:APC,	2

SECTION II

TM 9-2350-277-24P  
C02

(1) ITEM NO	(2) SMR	(3) NSN	(4) CAGE	(5) PART NUMBER	(6) DESCRIPTION AND USABLE ON CODE (UOC)	(7) QTY
26	PAOZZ	5310-00-809-4058	96906	MS27183-10	WASHER,FLAT USE WHEN NBC KIT IS NOT INSTALLED..... UOC:APC,	2
27	PAOZZ	5310-00-582-5965	96906	MS35338-44	WASHER,LOCK USE WHEN NBC KIT IS NOT INSTALLED..... UOC:APC,	2
28	PAOZZ	5310-00-997-1888	96906	MS35649-2252	NUT,PLAIN,HEXAGON USE WHEN NBC KIT IS NOT INSTALLED..... UOC:APC,	2
28	PAOZZ	5310-00-997-1888	96906	MS35649-2252	NUT,PLAIN,HEXAGON USE WHEN NBC KIT IS NOT INSTALLED..... UOC:APC,	2

END OF FIGURE





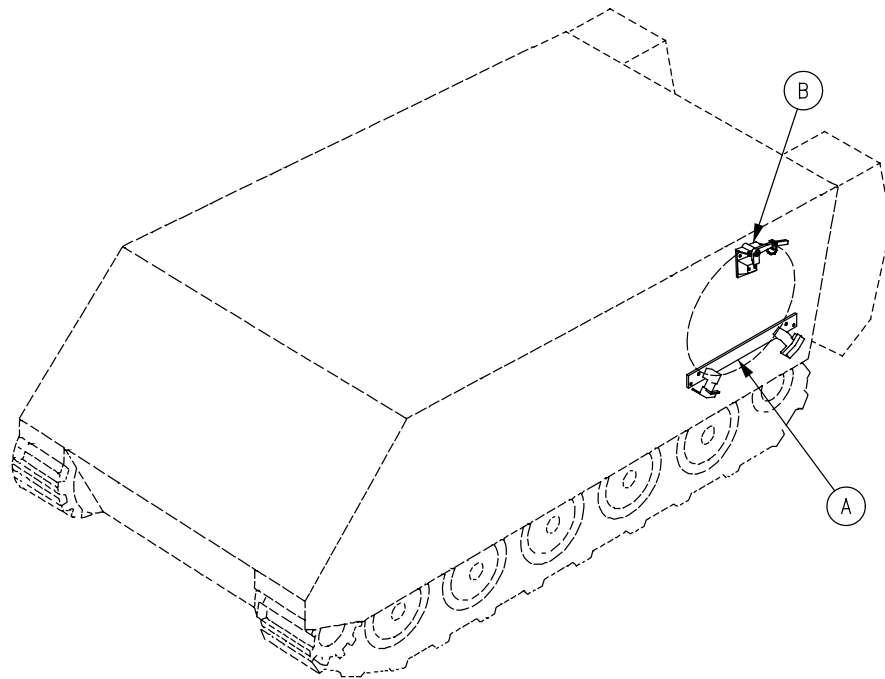
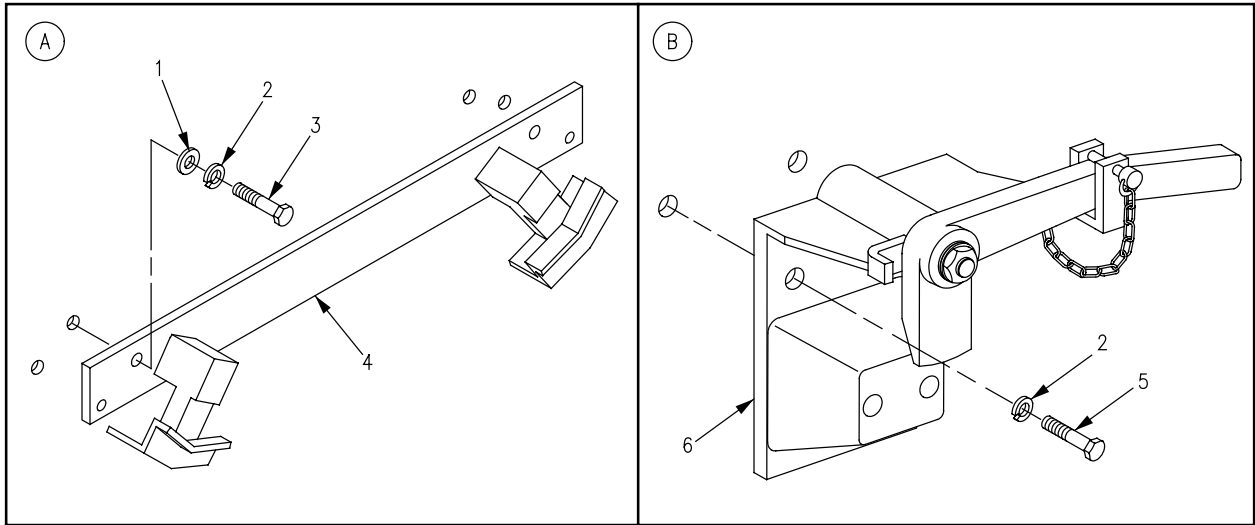

Figure 291. External Stowage Mortar Base (M1064A3)

SECTION II

TM 9-2350-277-24P

(1) ITEM NO	(2) SMR	(3) NSN	(4) CAGE	(5) PART NUMBER	(6) DESCRIPTION AND USABLE ON CODE (UOC)	(7) QTY
					GROUP 1808 STOWAGE RACKS, BOXES, STRAPS CONTINUED FIG. 291 EXTERNAL STOWAGE MORTAR (M1064A3)	
1	PAOZZ	5310-00-184-8992	96906	MS9320-14	WASHER, FLAT..... UOC:AP2,	4
2	PAOZZ	5310-00-584-5272	96906	MS35338-48	WASHER, LOCK..... UOC:AP2,	6
3	PAOZZ	5305-00-071-2070	80204	B1821BH050C175N	SCREW, CAP, HEXAGON H..... UOC:AP2,	4
4	PAOZZ	5340-01-286-0470	19206	12900973	BRACKET, MOUNTING..... UOC:AP2,	1
5	PAOZZ	5305-00-071-2071	80204	B1821BH050C200N	SCREW, CAP, HEXAGON H..... UOC:AP2,	2
6	PAOOO	5340-01-285-0619	19206	12900981	LATCH, RIM SEE FIG. 292..... UOC:AP2,	1

END OF FIGURE

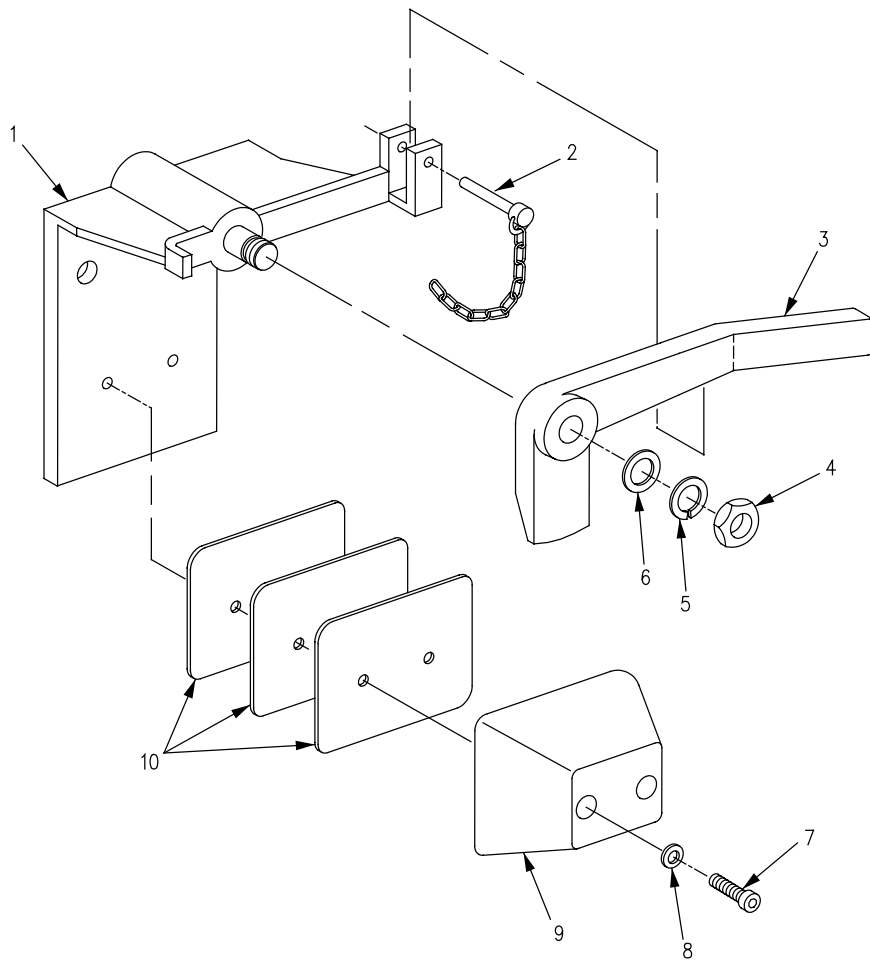

Figure 292. Lever Release Mount Bracket, 120 Mortar Base (M1064A3)

SECTION II

TM 9-2350-277-24P  
C02

(1) ITEM NO	(2) SMR	(3) NSN	(4) CAGE	(5) PART NUMBER	(6) DESCRIPTION AND USABLE ON CODE (UOC)	(7) QTY
					GROUP 1808 STOWAGE RACKS, BOXES, STRAPS CONTINUED FIG. 292 LEVER RELEASE MOUNT BRACKET, 120 MORTAR BASE (M1064A3)	
1	XAOZZ		19206	12900983	BRACKET, ANGLE.....	1
2	PAOZZ	5315-01-386-3977	19206	12901110	UOC:AP2, PIN, QUICK, RELEASE.....	1
3	PAOZZ	5340-01-285-0135	19206	12900998	UOC:AP2, HANDLE, MANUAL CONTR.....	1
4	PAOZZ	5310-01-507-0358	19206	12901009	UOC:AP2, NUT, LOCKING.....	1
5	PAOZZ	5310-01-507-0365	19206	12901010	UOC:AP2, WASHER, LOCKING.....	1
6	PAOZZ	5310-01-292-7760	19206	12900995	UOC:AP2, WASHER, FLAT.....	1
7	PAOZZ		19206	912M10X3510.9B3A	UOC:AP2, SCREW, CAP, HEXAGON H.....	2
8	PAOZZ	5310-01-507-0366	19206	125-10.5-A2D	UOC:AP2, WASHER, FLAT.....	2
9	PAOZZ	5340-01-285-7512	19206	12900996	UOC:AP2, BUMPER, NONMETALLIC.....	1
10	PAOZZ	5365-01-292-7763	19206	12900997	UOC:AP2, SPACER, PLATE.....	3

END OF FIGURE

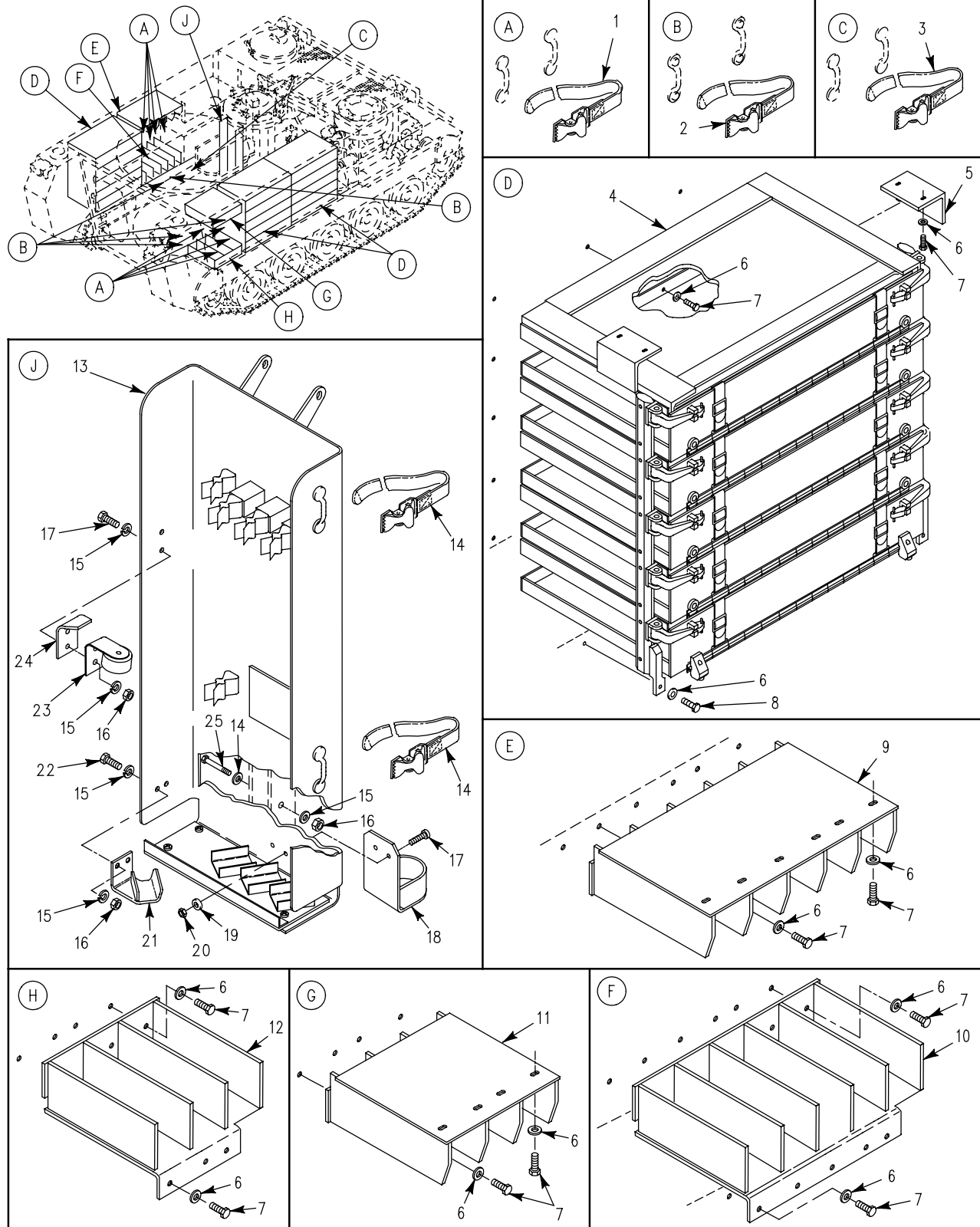

Figure 293. Racks, Ammunition (M1064A3)

SECTION II

TM 9-2350-277-24P

(1) ITEM NO	(2) SMR	(3) NSN	(4) CAGE	(5) PART NUMBER	(6) DESCRIPTION AND USABLE ON CODE (UOC)	(7) QTY
GROUP 1808 STOWAGE RACKS, BOXES, STRAPS CONTINUED FIG. 293 RACKS, AMMUNITION (M1064A3)						
1	PAOZZ	5340-00-543-3557	19207	8690486	STRAP,WEBBING..... UOC:AP2,	16
2	PAOZZ	5340-00-753-3745	19207	8690477	STRAP,WEBBING..... UOC:AP2,	6
3	PAOZZ	5340-00-543-7110	19207	8690470	STRAP,WEBBING..... UOC:AP2,	1
4	PAOZZ	2590-01-354-5431	19207	12369618	RACK,AMMUNITION STO SEE FIG. 294... UOC:AP2,	3
5	PAOZZ	5340-01-348-7004	19207	12358743	BRACKET,ANGLE..... UOC:AP2,	4
6	PAOZZ	5310-00-809-4061	96906	MS27183-15	WASHER,FLAT..... UOC:AP2,	106
7	PAOZZ	5305-01-140-9118	80204	B1821BH038C088N	SCREW,CAP,HEXAGON H..... UOC:AP2,	100
8	PAOZZ	5305-00-725-2317	80204	B1821BH038C150N	SCREW,CAP,HEXAGON H..... UOC:AP2,	6
9	PAOZZ	2590-01-347-7434	19207	12381758	RACK,AMMUNITION STO..... UOC:AP2,	1
10	PAOZZ	2590-01-347-7435	19207	12381791	RACK,AMMUNITION STO..... UOC:AP2,	1
11	PAOZZ	2590-01-347-7436	19207	12381759	RACK,AMMUNITION STO..... UOC:AP2,	1
12	PAOZZ	2590-01-347-7437	19207	12381790	RACK,AMMUNITION STO..... UOC:AP2,	1
13	PAOOO	1095-01-347-7609	19207	12381826	RACK ASSEMBLY,RIFLE SEE FIG. 295... UOC:AP2,	1
14	PAOZZ	5340-00-753-3741	19207	8690463	STRAP,WEBBING..... UOC:AP2,	2
15	PAOZZ	5310-00-080-6004	96906	MS27183-14	WASHER,FLAT..... UOC:AP2,	10
16	PAOZZ	5310-00-087-4652	96906	MS51922-17	NUT,SELF-LOCKING,HE..... UOC:AP2,	5
17	PAOZZ	5305-00-993-2463	96906	MS35207-279	SCREW,MACHINE..... UOC:AP2,	2
18	PAOZA	5340-01-455-3427	19207	12382522	BRACKET..... UOC:AP2,	1
19	PAOZZ	5310-00-809-4058	96906	MS27183-10	WASHER,FLAT..... UOC:AP2,	2
20	PAOZZ	5310-00-877-5796	96906	MS21044N4	NUT,SELF-LOCKING,HE..... UOC:AP2,	2
21	PAOZZ	5340-00-762-1804	19207	10932451	BRACKET,MOUNTING..... UOC:AP2,	1
22	PAOZZ	5305-00-543-4372	80204	B1821AH038C075N	SCREW,CAP,HEXAGON H..... UOC:AP2,	4
23	PAOZZ	5340-00-319-5722	19207	11678145	BRACKET,MOUNTING..... UOC:AP2,	1
24	PAOZZ	5340-00-175-9890	19207	10932453	BRACKET,ANGLE..... UOC:AP2,	1
25	PAOZZ	5305-00-145-0903	19207	8340870-1	SCREW,CAP,HEXAGON H..... UOC:AP2,	1

END OF FIGURE

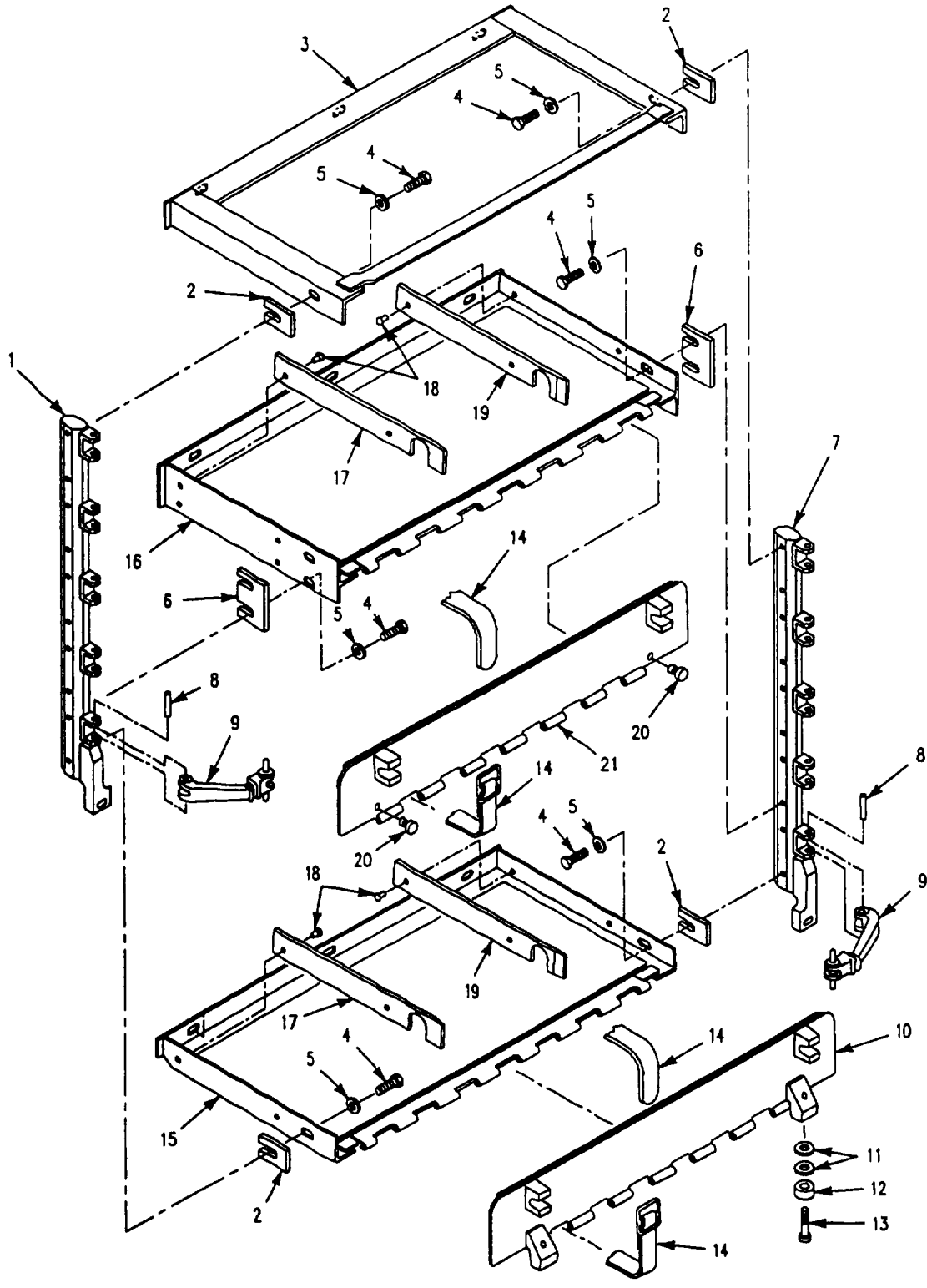

Figure 294. Rack Ammunition (M1064A3)



SECTION II

TM 9-2350-277-24P

(1) ITEM NO	(2) SMR	(3) NSN	(4) CAGE	(5) PART NUMBER	(6) DESCRIPTION AND USABLE ON CODE (UOC)	(7) QTY
GROUP 1808 STOWAGE RACKS, BOXES, STRAPS CONTINUED FIG. 294 RACK, AMMUNITION (M1064A3)						
1	PAOZZ	2590-01-347-8909	19207	12369702	POST, AMMUNITION RAC..... UOC:AP2,	1
2	PAOZZ	5365-01-350-2371	19207	12349700	SPACER, PLATE..... UOC:AP2,	8
3	PAOZZ	2590-01-347-8585	19207	12369621	RACK, AMMUNITION STO..... UOC:AP2,	1
4	PAOZZ	5305-00-068-0510	80204	B1821BH038C100N	SCREW, CAP, HEXAGON H..... UOC:AP2,	20
5	PAOZZ	5310-00-080-6004	96906	MS27183-14	WASHER, FLAT..... UOC:AP2,	20
6	PAOZZ	5365-01-348-3586	19207	12358748	SPACER, PLATE..... UOC:AP2,	16
7	PAOZZ	2590-01-348-6719	19207	12369615	POST, RACK, AMMUNITIO..... UOC:AP2,	1
8	PAOZZ	5315-00-058-6011	96906	MS16562-74	PIN, SPRING..... UOC:AP2,	10
9	PAOZZ	6135-01-207-3490	19207	12298148-1	HOOK, BATTERY BOX CO..... UOC:AP2,	10
10	PAOZZ	5340-01-350-8241	19207	12369706	DOOR, ACCESS..... UOC:AP2,	1
11	PAOZZ	5310-00-058-1305	19200	10910174-20	WASHER, FLAT..... UOC:AP2,	4
12	PAOZZ	5340-01-116-9138	19207	12294550	BUMPER, METALLIC..... UOC:AP2,	2
13	PAOZZ	5305-00-988-1727	96906	MS35206-283	SCREW, MACHINE..... UOC:AP2,	2
14	PAOZZ	5340-00-753-3745	19207	8690477	STRAP, WEBBING..... UOC:AP2,	10
15	PAOZZ	2590-01-347-8586	19207	12369619	RACK, AMMUNITION STO..... UOC:AP2,	1
16	PAOZZ	2590-01-348-6383	19207	12358741	RACK, AMMUNITION STO..... UOC:AP2,	4
17	PAOZZ	2590-01-347-8907	19207	12358742-1	BAR, AMMUNITION RACK..... UOC:AP2,	5
18	PAOZZ	5320-00-061-9668	96906	MS20600B8W9	RIVET, BLIND..... UOC:AP2,	20
19	PAOZZ	2590-01-347-8908	19207	12358742-2	BAR, AMMUNITION RACK..... UOC:AP2,	5
20	PAOZZ	5340-00-913-3359	19207	10886471	BUMPER, NONMETALLIC..... UOC:AP2,	8
21	PAOZZ	5340-01-350-0381	19207	12369622	DOOR, ACCESS..... UOC:AP2,	4

END OF FIGURE

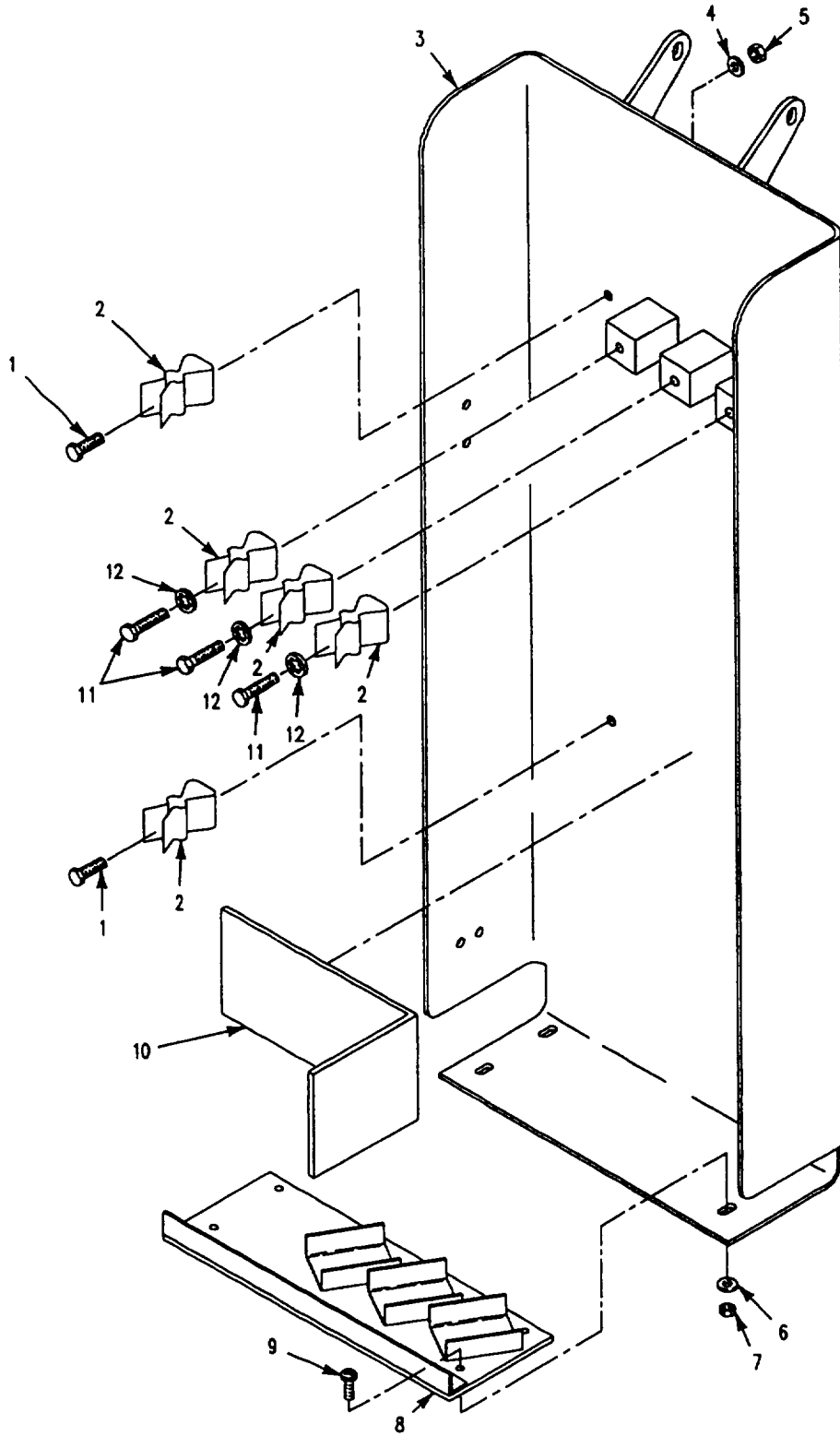

Figure 295. Racks Assembly, Rifle  
(M1064A3)

SECTION II

TM 9-2350-277-24P

(1) ITEM NO	(2) SMR	(3) NSN	(4) CAGE	(5) PART NUMBER	(6) DESCRIPTION AND USABLE ON CODE (UOC)	(7) QTY
					GROUP 1808 STOWAGE RACKS, BOXES, STRAPS CONTINUED FIG. 295 RACK ASSEMBLY, RIFLE (M1064A3)	
1	PAOZZ	5305-00-068-0510	80204	B1821BH038C100N	SCREW,CAP,HEXAGON H..... UOC:AP2,	2
2	PAOZZ	5340-01-329-8582	19207	12367450	CLIP,SPRING TENSION..... UOC:AP2,	5
3	PAOZZ	2590-01-348-6384	19207	12381827	RACK,AMMUNITION STO..... UOC:AP2,	1
4	PAOZZ	5310-00-773-7618	96906	MS15795-814	WASHER,FLAT..... UOC:AP2,	2
5	PAOZZ	5310-00-087-4652	96906	MS51922-17	NUT,SELF-LOCKING,HE..... UOC:AP2,	2
6	PAOZZ	5310-00-582-5677	96906	MS15795-810	WASHER,FLAT..... UOC:AP2,	4
7	PAOZZ	5310-00-088-1251	96906	MS51922-1	NUT,SELF-LOCKING,HE..... UOC:AP2,	4
8	PAOZZ	5340-01-350-8236	19207	12381820	BRACKET,MOUNTING..... UOC:AP2,	1
9	PAOZZ	5305-00-988-1727	96906	MS35206-283	SCREW,MACHINE..... UOC:AP2,	4
10	PAOZZ	2590-01-347-8649	19207	10917941-2	PAD,CUSHIONING..... UOC:AP2,	1
11	PAOZZ	5305-00-068-0511	80204	B1821BH038C125N	SCREW,CAP,HEXAGON H..... UOC:AP2,	3
12	PAOZZ	5310-00-595-7237	96906	MS35333-42	WASHER,LOCK..... UOC:AP2,	3

END OF FIGURE

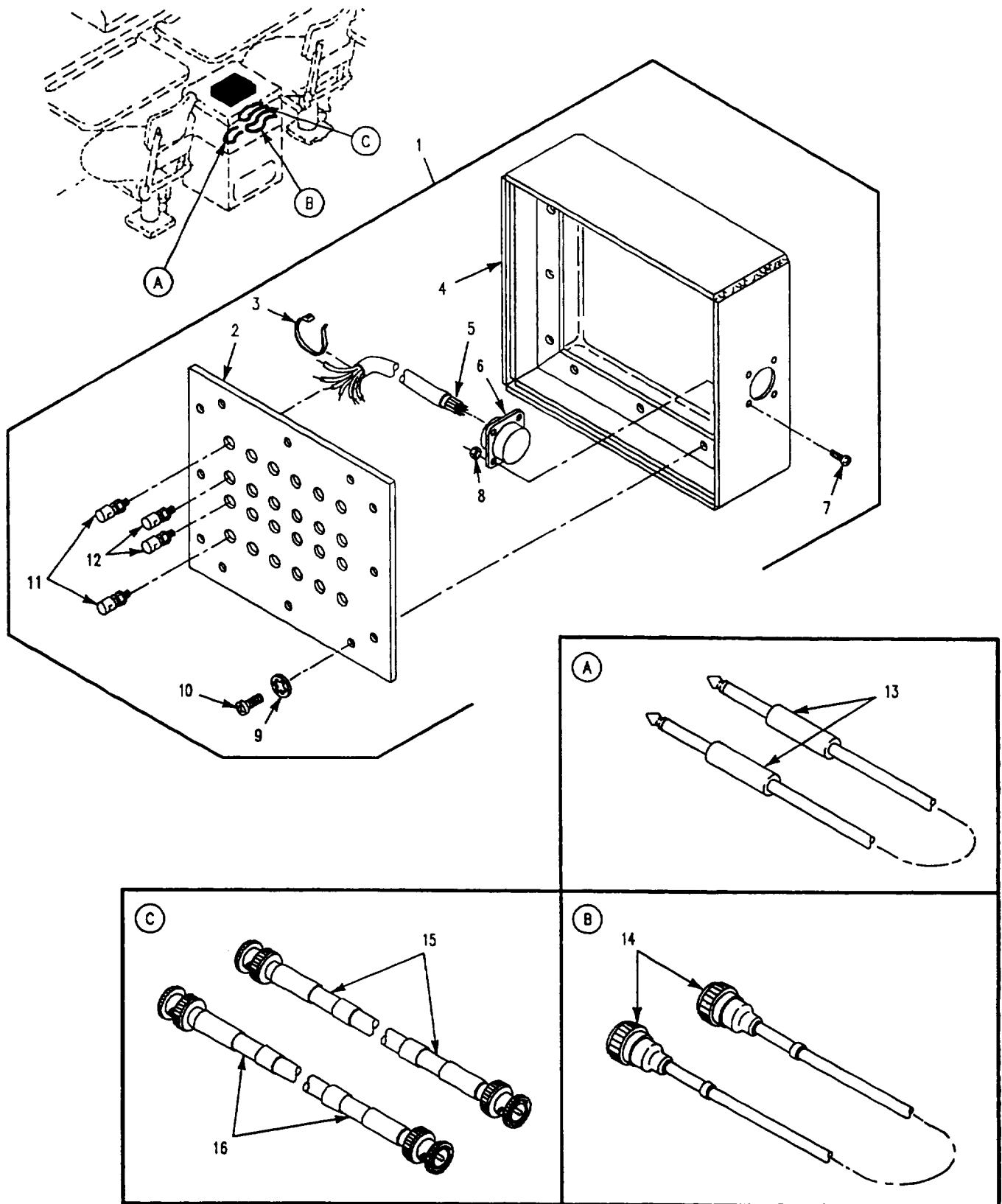

Figure 296. Left Side, Internal Storage, Racks and Hardware (M1068A3)

SECTION II

TM 9-2350-277-24P  
C02

(1) ITEM NO	(2) SMR	(3) NSN	(4) CAGE	(5) PART NUMBER	(6) DESCRIPTION AND USABLE ON CODE (UOC)	(7) QTY
GROUP 1808 STOWAGE RACKS, BOXES, STRAPS CONTINUED FIG. 296 LEFT SIDE, INTERNAL STOWAGE, RACKS AND HARDWARE (M1068A3)						
1	PAOFO	5935-01-497-0353	19207	12383919	CONNECTOR, RECEPTACL..... UOC:AP3,	1
2	XAOZZ		19207	12383917	.FACE PLATE..... UOC:AP3,	1
3	PAOZZ	5975-01-034-5871	96906	MS3367-7-0	.STRAP, TIEDOWN, ELECT..... UOC:AP3,	1
4	XAOZZ		19207	12383916	.BOX..... UOC:AP3,	1
5	MFFZZ		81349	M81044/9-20-9	.WIRE, ELECTRICAL MAKE FROM WIRE, 81349, M81044/9-20-9..... UOC:AP3,	V
6	PAFZA	5935-00-170-9768	96906	MS27508E16B26P	.CONNECTOR, RECEPTACL..... UOC:AP3,	1
7	PAOZZ	5305-00-889-2999	80205	MS35206-217	.SCREW, MACHINE..... UOC:AP3,	1
8	PAOZZ	5310-00-088-0551	80205	MS21044N04	.NUT, SELF-LOCKING, HE..... UOC:AP3,	1
9	PAOZZ	5310-00-559-0070	96906	MS35333-38	.WASHER, LOCK..... UOC:AP3,	12
10	PAOZZ	5305-00-984-6194	96906	MS35206-246	.SCREW, MACHINE..... UOC:AP3,	12
11	PAOZZ	5940-00-937-5237	81349	PB08NA01	.POST, BINDING, ELECTR..... UOC:AP3,	12
12	PAOZZ	5940-00-926-8162	81349	PB08NA02	.POST, BINDING, ELECTR..... UOC:AP3,	12
13	PAOZA	5935-00-045-4635	96906	MS3108R22-7SC	CORD ASSEMBLY, ELECT..... UOC:AP3,	25
14	PAOZA	5995-01-386-9441	19207	12383918	CABLE ASSEMBLY, SPEC..... UOC:AP3,	1
15	PAOZZ	5995-01-506-0481	19207	12383871-15	CABLE ASSEMBLY, SPEC..... UOC:AP3,	1
16	PAOZZ	5995-01-518-6257	19207	12383871-16	CABLE ASSEMBLY, SPEC..... UOC:AP3,	1

END OF FIGURE

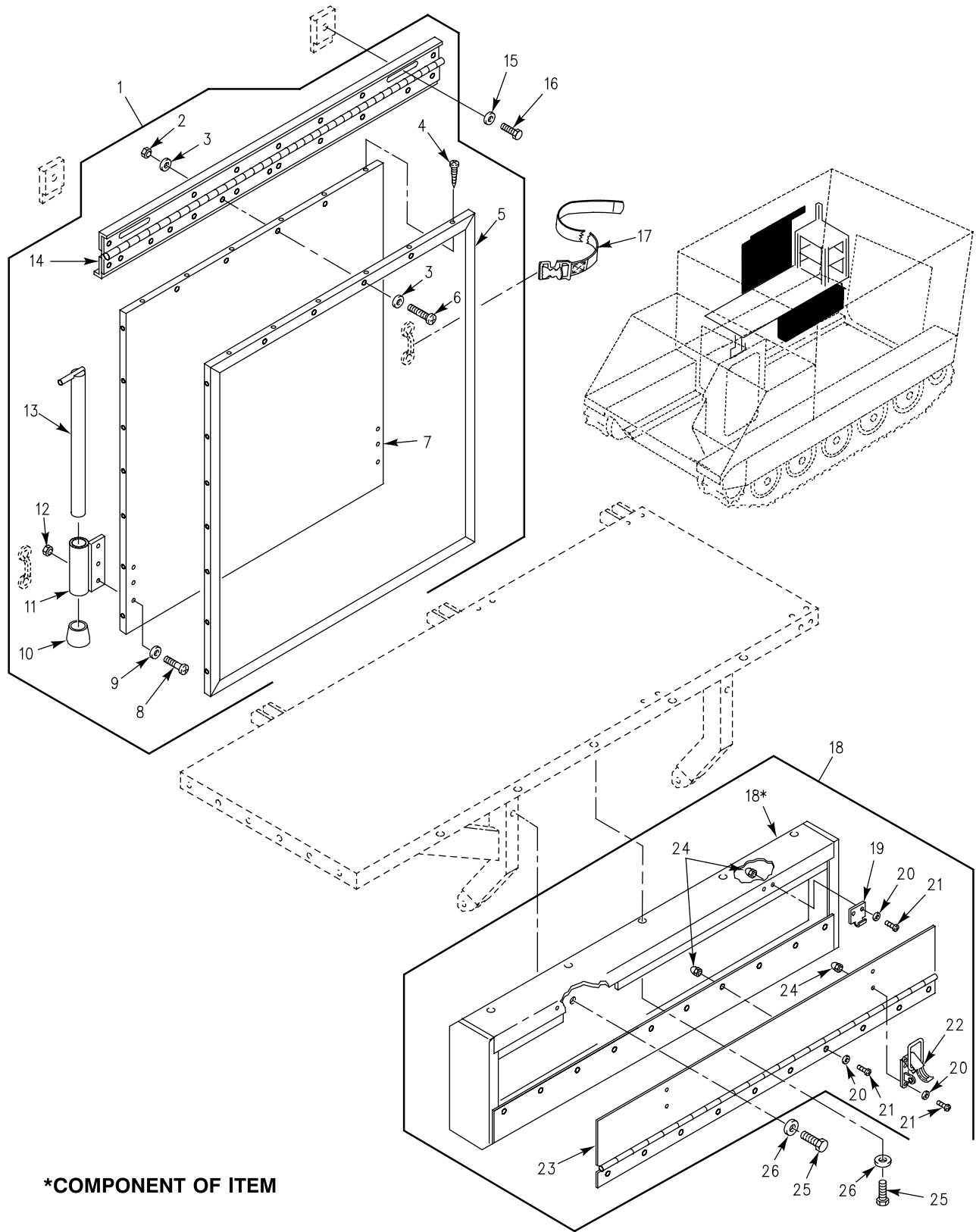

Figure 297. Right Side, Internal Stowage, Map Board, Racks and Hardware (M1068A3)

SECTION II

TM 9-2350-277-24P

(1) ITEM NO	(2) SMR	(3) NSN	(4) CAGE	(5) PART NUMBER	(6) DESCRIPTION AND USABLE ON CODE (UOC)	(7) QTY
					GROUP 1808 STOWAGE RACKS, BOXES, STRAPS CONTINUED FIG. 297 RIGHT SIDE, INTERNAL STOWAGE, MAP BOARD, RACKS AND HARDWARE (M1068A3)	
1	PAOZZ	2540-01-371-3202	19207	12383933	MAPBOARD ASSEMBLY..... UOC:AP3,	1
2	PAOZZ	5310-00-902-6676	96906	MS21083N3	.NUT, SELF-LOCKING, HE..... UOC:AP3,	4
3	PAOZZ	5310-01-312-4959	96906	MS27183-47	.WASHER, FLAT..... UOC:AP3,	8
4	PAOZZ	5305-00-901-3107	96906	MS35492-51	.SCREW, WOOD..... UOC:AP3,	26
5	PAOZZ	5340-01-369-7545	19207	12383935	.BRACKET, MOUNTING..... UOC:AP3,	1
6	PAOZZ	5305-00-995-3441	96906	MS35207-269	.SCREW, MACHINE..... UOC:AP3,	4
7	PAOZZ	7640-01-496-5143	19207	12383934	.HOLDER, MAP ROLL..... UOC:AP3,	1
8	PAOZZ	5305-00-990-1347	96906	MS35190-292	.SCREW, MACHINE..... UOC:AP3,	6
9	PAOZZ	5310-00-809-4058	96906	MS27183-10	.WASHER, FLAT..... UOC:AP3,	6
10	PAOZZ		OK8K5	999-1202	.TIP, FURNITURE LEG..... UOC:AP3,	2
11	PAOZZ	5340-01-369-4838	19207	12383937	.BRACKET, MOUNTING..... UOC:AP3,	2
12	PAOZZ	5310-00-088-1251	96906	MS51922-1	.NUT, SELF-LOCKING, HE..... UOC:AP3,	6
13	PAOZZ	5340-01-369-4834	19207	12383938	.BRACKET, ANGLE..... UOC:AP3,	2
14	PAOZZ	5340-01-369-3564	19207	12383936	.HINGE, BUTT..... UOC:AP3,	1
15	PAOZZ	5310-00-080-6004	96906	MS27183-14	WASHER, FLAT..... UOC:AP3,	2
16	PAOZZ	5305-01-386-0489	80204	B1821AH038C100N	SCREW, CAP, HEXAGON H..... UOC:AP3,	2
17	PAOZZ	5340-00-001-4837	19207	8690492	STRAP, WEBBING..... UOC:AP3,	1
18	PAOZZ	2540-01-370-0145	19207	12384041	BOX, ACCESSORIES STO..... UOC:AP3,	1
19	PAOZZ	5340-01-108-9300	19207	12299720	.CATCH, CLAMPING..... UOC:AP3,	8
20	PAOZZ	5310-00-014-5850	96906	MS27183-42	.WASHER, FLAT..... UOC:AP3,	28
21	PAOZZ	5305-00-984-6209	96906	MS35206-262	.SCREW, MACHINE..... UOC:AP3,	18
22	PAOZZ	5340-01-373-6891	19207	12354927	.STRIKE, CATCH..... UOC:AP3,	2
23	XAOZZ		19207	12384039	.DOOR, STORAGE BOX..... UOC:AP3,	1
24	PAOZZ	5310-01-244-1062	96906	MS24680-3	.NUT, PLAIN, CAP..... UOC:AP3,	18
25	PAOZZ	5305-00-225-3843	80204	B1821BH025C100N	SCREW, CAP, HEXAGON H..... UOC:AP3,	7
26	PAOZZ	5310-00-058-1305	19200	10910174-20	WASHER, FLAT..... UOC:AP3,	7

END OF FIGURE

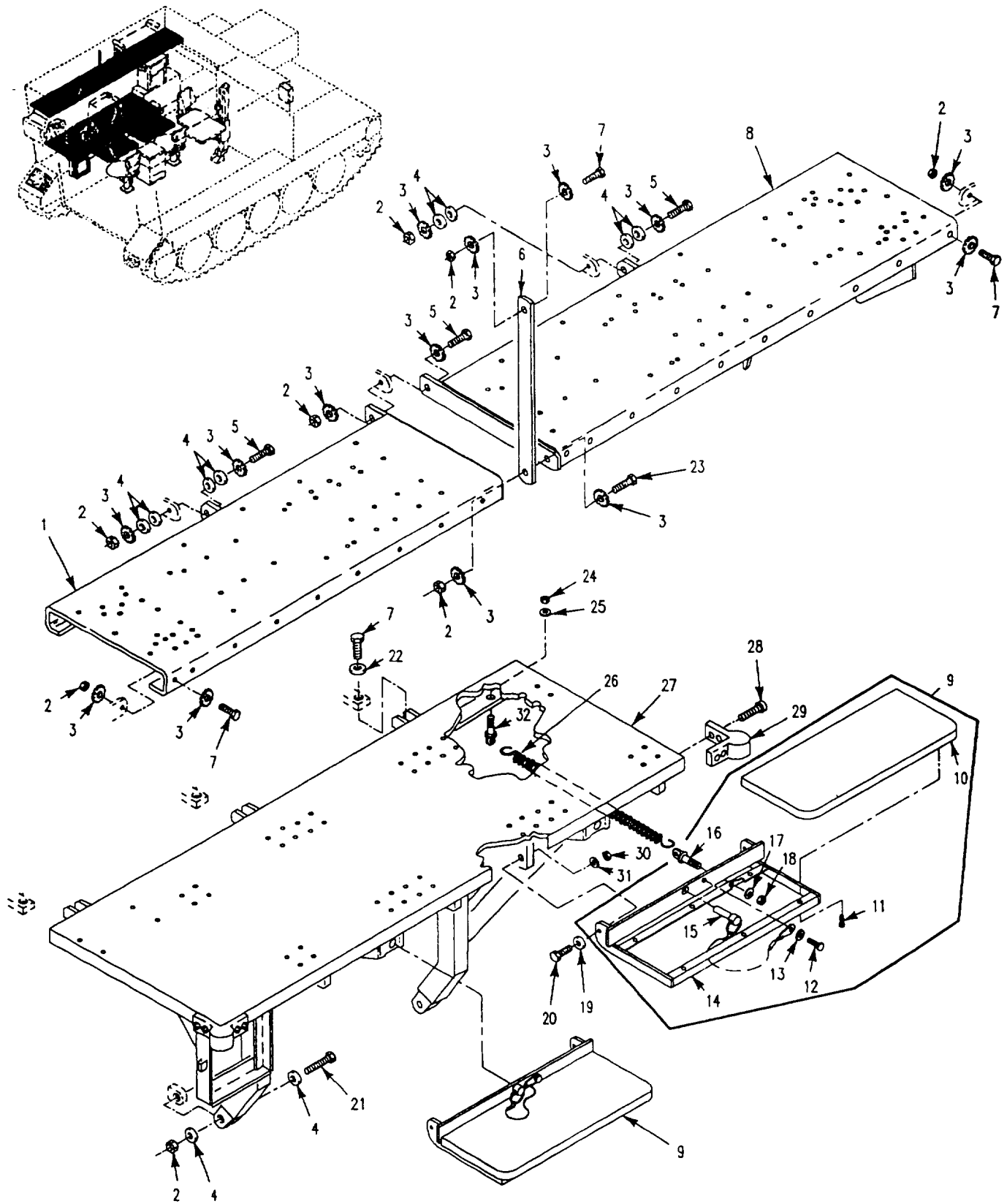

Figure 298. Left Side, Internal Stowage, Racks and Hardware (M1068A3)



## SECTION II

## TM 9-2350-277-24P

(1) ITEM NO	(2) SMR	(3) NSN	(4) CAGE	(5) PART NUMBER	(6) DESCRIPTION AND USABLE ON CODE (UOC)	(7) QTY
					GROUP 1808 STOWAGE RACKS, BOXES, STRAPS CONTINUED FIG. 298 LEFT SIDE, INTERNAL STOWAGE, RACKS ND HARDWARE (M1068A3)	
1	PAOZZ	2590-00-493-9100	19207	10917896	RACK, STOWAGE, RADIO..... UOC:AP3,	1
2	PAOZZ	5310-00-087-4652	96906	MS51922-17	NUT, SELF-LOCKING, HE..... UOC:AP3,	6
3	PAOZZ	5310-00-061-1258	96906	MS45904-76	WASHER, LOCK..... UOC:AP3,	12
4	PAOZZ	5310-00-080-6004	96906	MS27183-14	WASHER, FLAT..... UOC:AP3,	16
5	PAOZZ	5305-01-386-0489	80204	B1821AH038C100N	SCREW, CAP, HEXAGON H..... UOC:AP3,	3
6	PAOZZ	2590-00-477-3624	19207	10918003	HANGER, STRAP..... UOC:AP3,	1
7	PAOZZ	5305-00-725-2317	80204	B1821BH038C150N	SCREW, CAP, HEXAGON H..... UOC:AP3,	8
8	PAOZZ	5340-01-370-9747	19207	10917899-8	BRACKET, ANGLE..... UOC:AP3,	1
9	PAOZZ	7125-01-376-7720	19207	12384038	SHELF ASSEMBLY..... UOC:AP3,	1
10	PAOZZ	7125-01-376-7008	19207	12383803	.SHELF, STORAGE AND D..... UOC:AP3,	1
11	PAOZZ	5305-01-027-1990	96906	MS35493-75	.SCREW, WOOD..... UOC:AP3,	6
12	PAOZZ	5305-00-225-3844	80204	B1821BH025C056N	.SCREW, CAP, HEXAGON H..... UOC:AP3,	1
13	PAOZZ	5310-00-809-4058	96906	MS27183-10	.WASHER, FLAT..... UOC:AP3,	1
14	PAOZZ	5340-01-369-4837	19207	12384037	.BRACKET, MOUNTING..... UOC:AP3,	1
15	PAOZZ	5315-01-454-5467	19207	12297780-13	.PIN, QUICK RELEASE..... UOC:AP3,	1
16	PAOZZ	5306-00-684-8863	88044	AN42B-C4A	.BOLT, EYE..... UOC:AP3,	1
17	PAOZZ	5310-00-809-8546	96906	MS27183-8	.WASHER, FLAT..... UOC:AP3,	2
18	PAOZZ	5310-00-902-6676	96906	MS21083N3	.NUT, SELF-LOCKING, HE..... UOC:AP3,	2
19	PAOZZ	5310-01-280-5796	96906	MS27183-57	WASHER, FLAT..... UOC:AP3,	4
20	PAOZZ	5305-00-939-0655	96906	MS51975-19	SCREW, SHOULDER..... UOC:AP3,	4
21	PAOZZ	5305-00-781-3926	80204	B1821BH038C275N	SCREW, CAP, HEXAGON H..... UOC:AP3,	1
22	PAOZZ	5310-00-987-1294	19200	10910174-16	WASHER, FLAT..... UOC:AP3,	3
23	PAOZZ	5305-00-821-3869	80204	B1821BH038C175N	SCREW, CAP, HEXAGON H..... UOC:AP3,	1
24	PAOZZ	5310-00-902-6676	96906	MS21083N3	NUT, SELF-LOCKING, HE..... UOC:AP3,	2
25	PAOZZ	5310-00-080-6004	96906	MS27183-14	WASHER, FLAT..... UOC:AP6,	2
25	PAOZZ	5310-00-809-8546	96906	MS27183-8	WASHER, FLAT..... UOC:AP3,	2
26	PAOZZ	5360-01-368-4768	19207	12384045	SPRING, HELICAL, EXTE..... UOC:AP3,	2
27	PAOZZ	2590-01-370-1190	19207	12384043	BRACKET, VEHICULAR C..... UOC:AP3,	1
28	PAOZZ	5305-00-984-6214	96906	MS35206-267	SCREW, MACHINE..... UOC:AP3,	8

**SECTION II**

**TM 9-2350-277-24P**

(1) ITEM NO	(2) SMR	(3) NSN	(4) CAGE	(5) PART NUMBER	(6) DESCRIPTION AND USABLE ON CODE (UOC)	(7) QTY
29	PAOZZ	5340-00-868-5388	71823	A833	BUMPER, NONMETALLIC..... UOC:AP3,	2
30	PAOZZ	5310-00-984-3806	96906	MS51922-9	NUT, SELF-LOCKING, HE..... UOC:AP3,	4
31	PAOZZ	5310-00-081-4219	96906	MS27183-12	WASHER, FLAT..... UOC:AP3,	1
32	PAOZZ	5306-00-684-8863	88044	AN42B-C4A	BOLT, EYE..... UOC:AP3,	2

END OF FIGURE



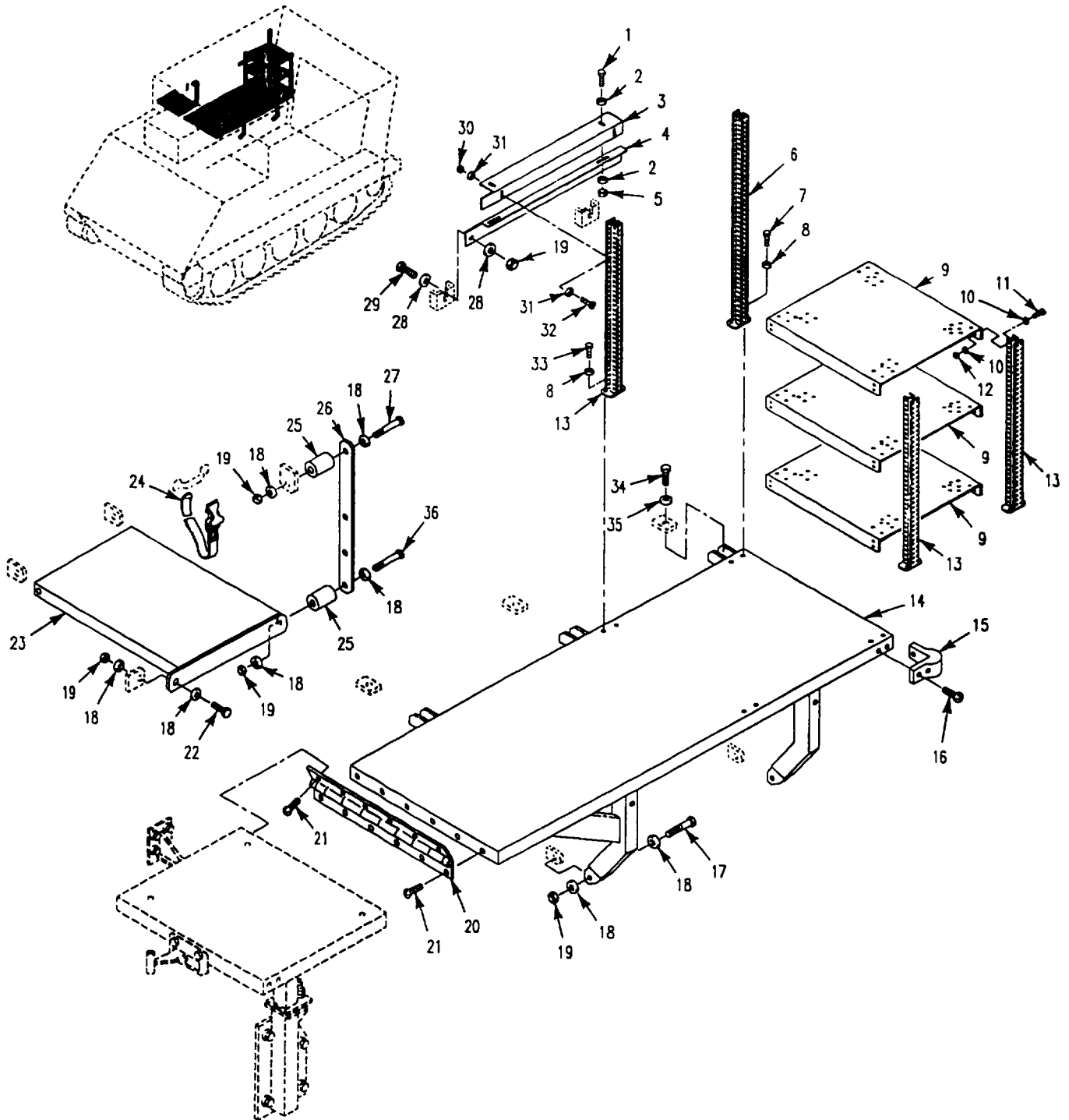

Figure 299. Right Side, Internal Storage, Rack and Hardware (M1068A3)

SECTION II

TM 9-2350-277-24P

(1) ITEM NO	(2) SMR	(3) NSN	(4) CAGE	(5) PART NUMBER	(6) DESCRIPTION AND USABLE ON CODE (UOC)	(7) QTY
					GROUP 1808 STOWAGE RACKS, BOXES, STRAPS CONTINUED FIG. 299 RIGHT SIDE, INTERNAL STOWAGE, RACKS AND HARDWARE (M1068A3)	
1	PAOZZ	5305-01-389-8000	80204	B1821AH025C075N	SCREW,CAP,HEXAGON H..... UOC:AP3,	2
2	PAOZZ	5310-00-809-4058	96906	MS27183-10	WASHER,FLAT..... UOC:AP3,	4
3	PAOZZ	5340-01-368-8095	19207	12384056	BRACKET,MOUNTING..... UOC:AP3,	1
4	PAOZZ	5340-01-368-4710	19207	12384055	BRACKET,ANGLE..... UOC:AP3,	1
5	PAOZZ	5310-00-997-1888	96906	MS35649-2252	NUT,PLAIN,HEXAGON..... UOC:AP3,	2
6	PAOZZ	5340-01-368-7294	19207	12383815-2	BRACKET,MOUNTING..... UOC:AP3,	1
7	PAOZZ	5305-00-225-3842	80204	B1821BH025C113N	SCREW,CAP HAXAGON H..... UOC:AP3,	2
8	PAOZZ	5310-00-395-3602	19200	10910174-34	WASHER,FLAT..... UOC:AP3,	8
9	PAOZZ	5975-01-385-9692	19207	12383932	SHELF,ELECTRICAL EQ..... UOC:AP3,	3
10	PAOZZ	5310-00-809-8546	96906	MS27183-8	WASHER,FLAT..... UOC:AP3,	48
11	PAOZZ	5305-00-993-1848	96906	MS35207-265	SCREW,MACHINE..... UOC:AP3,	24
12	PAOZZ	5310-00-877-5797	96906	MS21044N3	NUT,SELF-LOCKING,HE..... UOC:AP3,	24
13	PAOZZ	5340-01-372-4784	19207	12383815-1	BRACKET,MOUNTING..... UOC:AP3,	3
14	PAOZZ	5340-01-368-5397	19207	12384044	BASE,STAND..... UOC:AP3,	1
15	PAOZZ	5340-00-868-5388	71823	A833	BUMPER,NONMETALLIC..... UOC:AP3,	2
16	PAOZZ	5305-00-984-6214	96906	MS35206-267	SCREW,MACHINE..... UOC:AP3,	15
17	PAOZZ	5305-00-781-3926	80204	B1821BH038C275N	SCREW,CAP,HEXAGON H..... UOC:AP3,	4
18	PAOZZ	5310-00-080-6004	96906	MS27183-14	WASHER,FLAT..... UOC:AP3,	18
19	PAOZZ	5310-00-087-4652	96906	MS51922-17	NUT,SELF-LOCKING,HE..... UOC:AP3,	9
20	PAOZZ	5340-01-368-5321	19207	12384048	HINGE,BUTT..... UOC:AP3,	1
21	PAOZZ	5305-00-988-1725	96906	MS35206-281	SCREW,MACHINE..... UOC:AP3,	12
22	PAOZZ	5305-01-407-6217	80204	B1821AH038C125N	SCREW,CAP,HEXAGON H..... UOC:AP3,	3
23	PAOZZ	5340-01-497-0600	19207	12382111	BRACKET,MOUNTING..... UOC:AP3,	1
24	PAOZZ	5340-00-543-7110	19207	8690470	STRAP,WEBBING..... UOC:AP3,	1
25	PAOZZ	5365-01-368-7347	19207	12382100	SPACER,SLEEVE..... UOC:AP3,	2
26	PAOZZ	2590-00-477-3624	19207	10918003	HANGER,STRAP..... UOC:AP3,	1
27	PAOZZ	5305-00-781-3930	80204	B1821BH038C475N	SCREW,CAP,HEXAGON H..... UOC:AP3,	1
28	PAOZZ	5310-00-877-5972	19200	10910174-3	WASHER,FLAT..... UOC:AP3,	4
29	PAOZZ	5305-01-386-0489	80204	B1821AH038C100N	SCREW,CAP,HEXAGON H..... UOC:AP3,	2

**SECTION II**

**TM 9-2350-277-24P**

(1) ITEM NO	(2) SMR	(3) NSN	(4) CAGE	(5) PART NUMBER	(6) DESCRIPTION AND USABLE ON CODE (UOC)	(7) QTY
30	PAOZZ	5310-00-934-9758	96906	MS35649-202	NUT, PLAIN, HEXAGON..... UOC:AP3,	2
31	PAOZZ	5310-00-014-5850	96906	MS27183-42	WASHER, FLAT..... UOC:AP3,	4
32	PAOZZ	5305-00-984-6211	96906	MS35206-264	SCREW, MACHINE..... UOC:AP3,	2
33	PAOZZ	5305-00-068-0509	80204	B1821BH025C125N	SCREW, CAP, HEXAGON H..... UOC:AP3,	6
34	PAOZZ	5305-00-725-2317	80204	B1821BH038C150N	SCREW, CAP, HEXAGON H..... UOC:AP3,	6
35	PAOZZ	5310-00-987-1294	19200	10910174-16	WASHER, FLAT..... UOC:AP3,	6
36	PAOZZ	5305-00-857-6886	80204	B1821BH038C450N	SCREW, CAP, HEXAGON H..... UOC:AP3,	1

END OF FIGURE



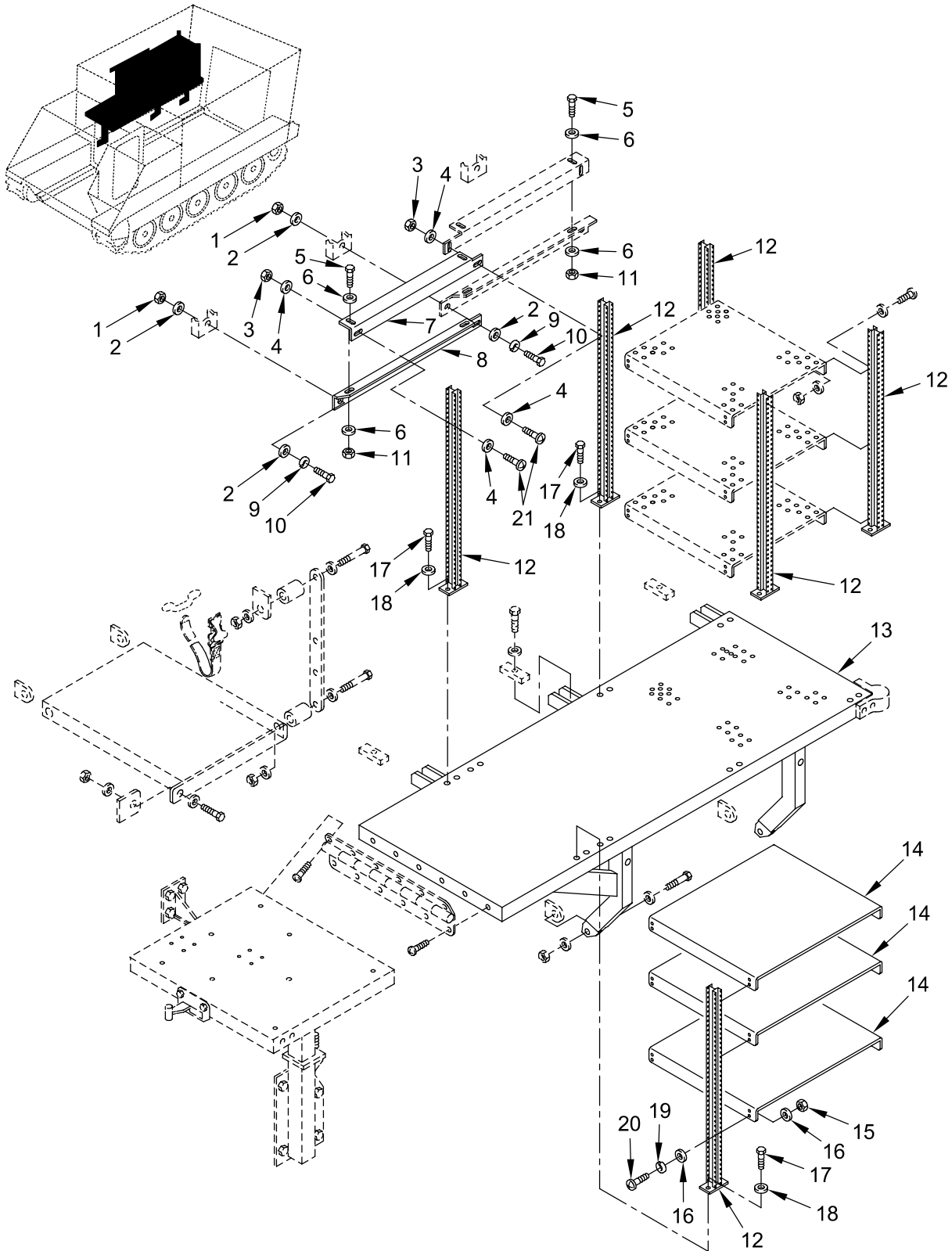

Figure 299A. Right Side, Internal Storage, Rack and Hardware (M1068A3)



## SECTION II

TM 9-2350-277-24P  
C02

(1) ITEM NO	(2) SMR	(3) NSN	(4) CAGE	(5) PART NUMBER	(6) DESCRIPTION AND USABLE ON CODE (UOC)	(7) QTY
					GROUP 1808 STOWAGE RACKS, BOXES STRAPS CONTINUED FIG. 299A RIGHT SIDE, INTERNAL STOWAGE, RACK AND HARDWARE (M1068A3)	
1	PAOZZ	5310-00-814-0672	96906	MS51943-36	NUT, SELF-LOCKING, HE..... UOC: AP3,	3
2	PAOZZ	5310-01-389-7976	80205	MS15795-814	WASHER, FLAT..... UOC: AP3,	6
3	PAOZZ	5310-00-934-9758	80205	MS35649-202	NUT, PLAIN, HEXAGON..... UOC: AP3,	3
4	PAOZZ	5310-00-014-5850	96906	MS27183-42	WASHER, FLAT..... UOC: AP3,	6
5	PAOZZ	5305-00-225-3843	80204	B1821BH025C100N	SCREW, CAP, HEXAGON H..... UOC: AP3,	3
6	PAOZZ	5310-00-582-5677	80205	MS15795-810	WASHER, FLAT..... UOC: AP3,	6
7	PAOZZ		08UK9	P53425K002	BRACKET, MOUNTING..... UOC: AP3,	1
8	PAOZZ		08UK9	P53426K001	BRACKET, ANGLE..... UOC: AP3,	1
9	PAOZZ	5310-00-984-7042	96906	MS35338-141	WASHER, LOCK..... UOC: AP3,	3
10	PAOZZ	5305-00-680-4262	80205	MS35308-360	SCREW, CAP, HEXAGON H..... UOC: AP3,	3
11	PAOZZ	5310-00-088-1251	81349	M45913/1-4CG5C	NUT, SELF-LOCKING, HE..... UOC: AP3,	3
12	PAOZZ	5340-01-368-7294	19207	12383815-2	BRACKET, MOUNTING..... UOC: AP3,	6
13	PAOZZ		19207	12384044-11	BASE, STAND..... UOC: AP3,	1
14	PAOZZ		08UK9	P53498K001	SHELF, ELECTRICAL EQ..... UOC: AP3,	3
15	PAOZZ	5310-00-934-9765	80205	MS35650-304	NUT, PLAIN, HEXAGON..... UOC: AP3,	24
16	PAOZZ	5310-00-883-9384	80205	MS15795-842	WASHER, FLAT..... UOC: AP3,	48
17	PAOZZ	5305-00-225-3842	80204	B1821BH025C113N	SCREW, CAP, HEXAGON H..... UOC: AP3,	12
18	PAOZZ	5310-00-395-3602	19200	10910174-34	WASHER, FLAT..... UOC: AP3,	12
19	PAOZZ	5310-00-933-8120	80205	MS35338-138	WASHER, LOCK..... UOC: AP3,	24
20	PAOZZ	5305-00-701-5060	80205	MS51958-44	SCREW, MACHINE..... UOC: AP3,	24
21	PAOZZ	5305-00-984-6211	80205	MS35206-264	SCREW, MACHINE..... UOC: AP3,	3

END OF FIGURE

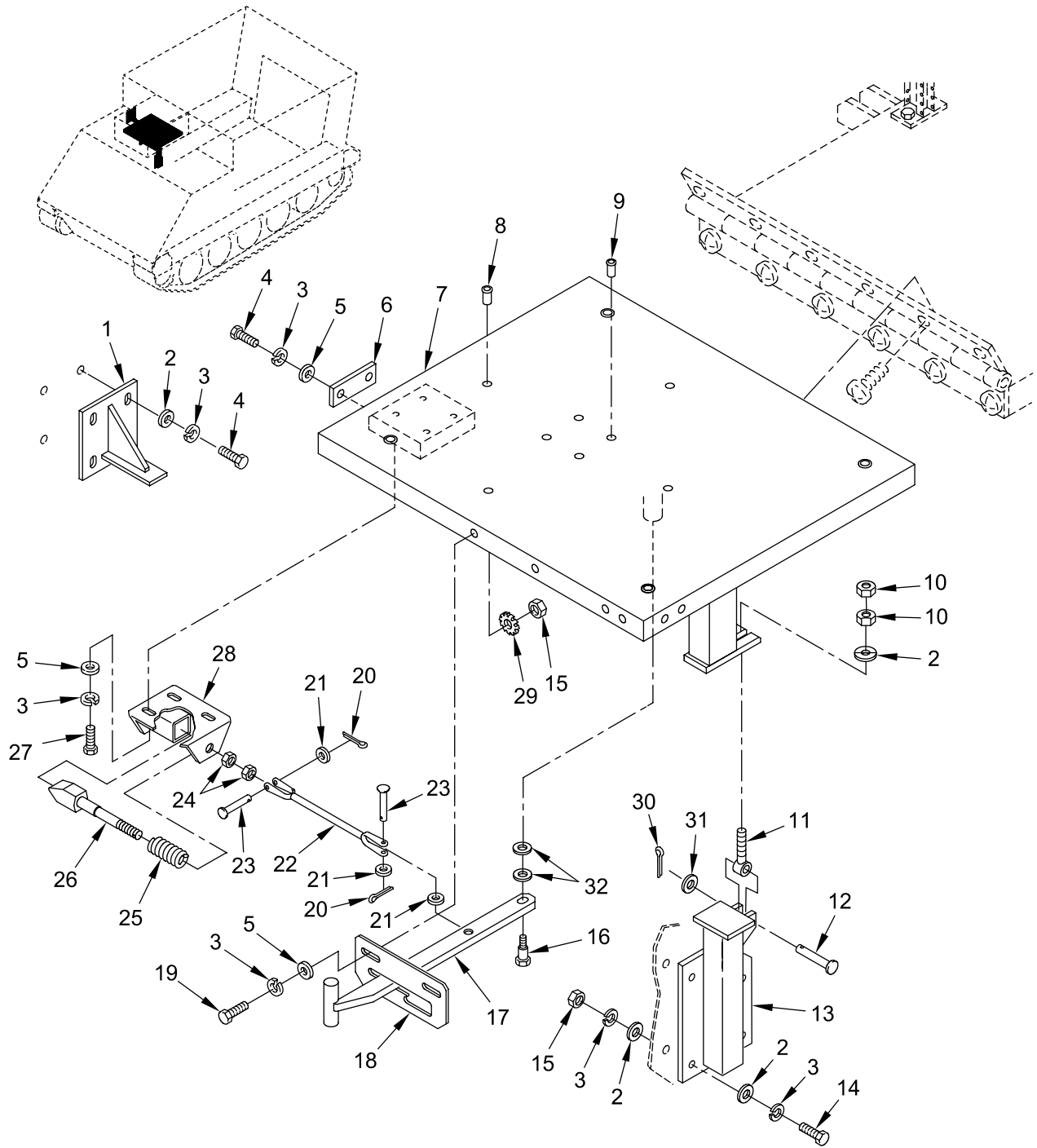

Figure 300. Right Side, Internal Stowage, Racks and Hardware (M1068A3)

## SECTION II

TM 9-2350-277-24P  
C02

(1) ITEM NO	(2) SMR	(3) NSN	(4) CAGE	(5) PART NUMBER	(6) DESCRIPTION AND USABLE ON CODE (UOC)	(7) QTY
					GROUP 1808 STOWAGE RACKS, BOXES, STRAPS CONTINUED FIG. 300 RIGHT SIDE, INTERNAL STOWAGE, RACKS AND HARDWARE (M1068A3)	
1	PAOZZ	5340-01-407-3853	19207	12382274	BRACKET, MOUNTING.....	1
2	PAOZZ	5310-00-987-1294	19200	10910174-16	UOC: AP3, WASHER, FLAT.....	13
3	PAOZZ	5310-00-011-5093	96906	MS35338-65	UOC: AP3, WASHER, LOCK.....	20
4	PAOZZ	5305-00-688-2111	80204	B1821BH038C138N	UOC: AP3, SCREW, CAP, HEXAGON H.....	6
5	PAOZZ	5310-00-728-9957	19200	10910174-22	UOC: AP3, WASHER, FLAT.....	8
6	PAOZZ	9510-01-496-9807	19207	12382275	UOC: AP3, BAR, METAL.....	1
7	PAOZZ		19207	12382267-6	UOC: AP3, EXTENSION BASE.....	1
8	PAOZZ	5310-01-531-5964	80205	NAS1329Z3-230	UOC: AP3, NUT, PLAIN, BLIND.....	4
9	PAOZZ		80205	NAS1329Z08-200	UOC: AP3, NUT, PLAIN, BLD RIVET.....	4
10	PAOZZ	5310-00-056-3395	96906	MS35649-2382	UOC: AP3, NUT, PLAIN, HEXAGON.....	2
11	PAOZZ	5306-00-682-5628	19207	5325632	UOC: AP3, BOLT, EYE.....	1
12	PAOZZ	5315-00-957-0765	96906	MS20392-5C47	UOC: AP3, PIN, STRAIGHT, HEADED.....	1
13	PAOZZ	5340-01-407-3851	19207	12382263	UOC: AP3, BRACKET, MOUNTING.....	1
14	PAOZZ	5305-00-269-3240	80204	B1821BH038F150N	UOC: AP3, SCREW, CAP, HEXAGON H.....	4
15	PAOZZ	5310-00-058-1626	96906	MS35650-3382	UOC: AP3, NUT, PLAIN, HEXAGON.....	6
16	PAOZZ	5306-01-406-9120	80205	NAS1297-6-12	UOC: AP3, BOLT, SHOULDER.....	1
17	PAOZZ	5340-01-407-3852	19207	12382270	UOC: AP3, LEVER, MANUAL CONTR.....	1
18	PAOZZ	9535-01-496-9736	19207	12382269	UOC: AP3, PLATE, METAL.....	1
19	PAOZZ	5305-01-434-2949	80204	B1821AH038F100N	UOC: AP3, SCREW, CAP, HEXAGON H.....	2
20	PAOZZ	5315-00-839-2325	96906	MS24665-132	UOC: AP3, PIN, COTTER.....	2
21	PAOZZ	5310-01-312-4959	96906	MS27183-47	UOC: AP3, WASHER, FLAT.....	3
22	PAOZZ	5340-01-407-3849	19207	12382271	UOC: AP3, CLEVIS, ROD END.....	1
23	PAOZZ	5315-00-080-1941	96906	MS20392-2C27	UOC: AP3, PIN, STRAIGHT, HEADED.....	2
24	PAOZZ	5310-00-834-8732	96906	MS35691-33	UOC: AP3, NUT, PLAIN, HEXAGON.....	2
25	PAOZZ	5360-00-597-0391	19207	8341814	UOC: AP3, SPRING, HELICAL, COMP.....	1
26	PAOZZ	2540-00-040-1120	19207	8341129	UOC: AP3, STRIKER.....	1
27	PAOZZ	5305-01-407-9006	80204	B1821BH038C112N	UOC: AP3, SCREW, CAP, HEXAGON H.....	4
28	PAOZZ	5340-00-889-6738	19207	11589155	UOC: AP3, BRACKET, MOUNTING.....	1
29	PAOZZ	5310-00-627-6128	96906	MS35335-35	UOC: AP3, WASHER, LOCK.....	2
30	PAOZZ	5315-00-842-3044	80205	MS24665-283	UOC: AP3, PIN, COTTER.....	1
31	PAOZZ	5310-00-080-6004	96906	MS27183-14	UOC: AP3, WASHER, FLAT.....	1
32	PAOZZ	5310-00-866-4417	19200	10910174-5	UOC: AP3, WASHER, FLAT.....	2

END OF FIGURE

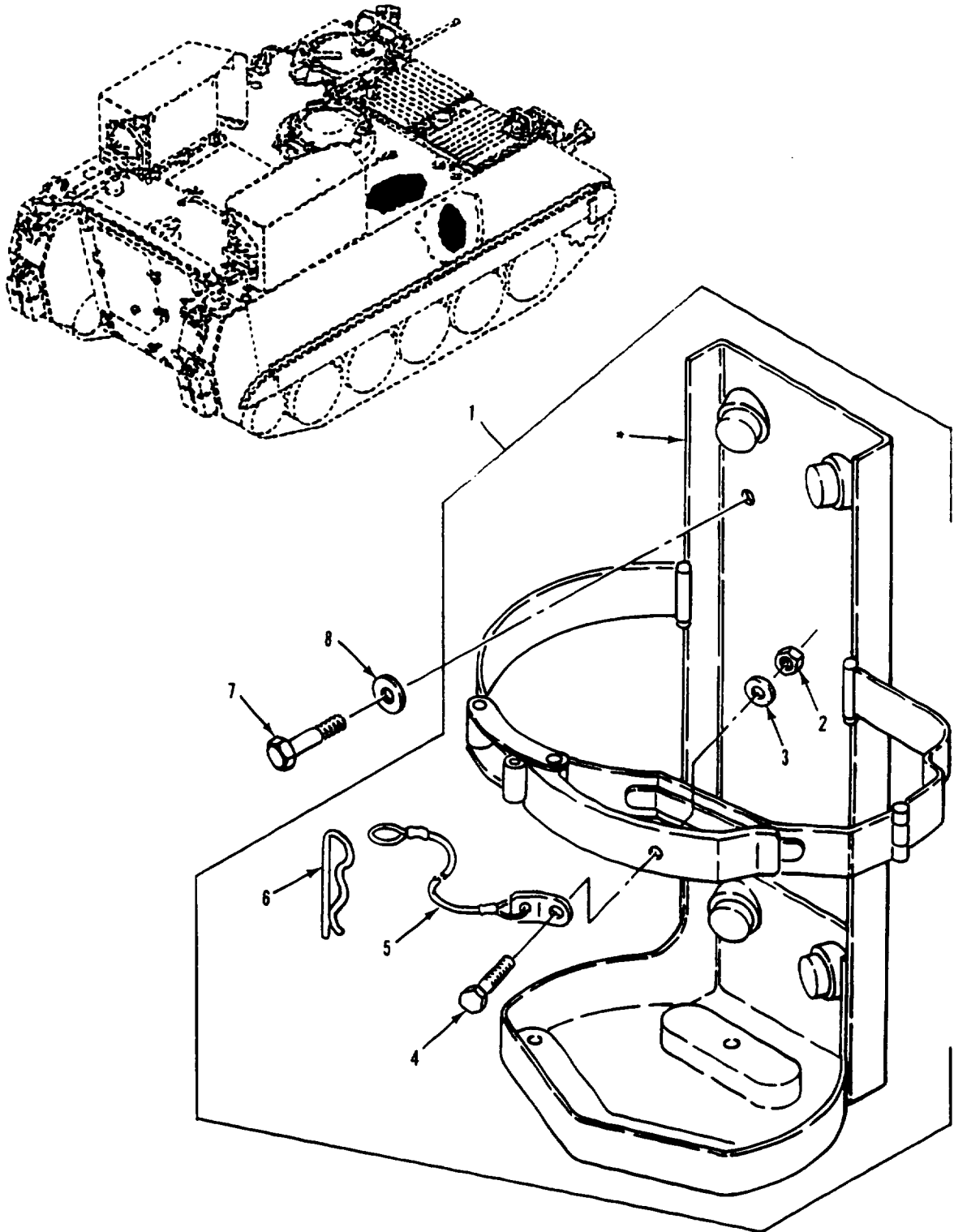

\* COMPONENT OF ITEM

Figure 301. Fire Extinguisher Mount and Related Hardware  
(M1059A3)

SECTION II

TM 9-2350-277-24P

(1) ITEM NO	(2) SMR	(3) NSN	(4) CAGE	(5) PART NUMBER	(6) DESCRIPTION AND USABLE ON CODE (UOC)	(7) QTY
					GROUP 1808 STOWAGE RACKS, BOXES, STRAPS CONTINUED FIG. 301 FIRE EXTINGUISHER MOUNT AND RELATED HARDWARE (M1059A3)	
1	PAOZZ	4210-01-251-6276	19207	12313975	BRACKET, FIRE EXTING..... UOC:AP6,	2
2	PAOZZ	5310-00-877-5796	96906	MS21044N4	.NUT, SELF-LOCKING, HE..... UOC:AP6,	1
3	PAOZZ	5310-00-809-4058	96906	MS27183-10	.WASHER, FLAT..... UOC:AP6,	1
4	PAOZZ	5305-00-068-7837	80204	B1821BH025C063N	.SCREW, CAP, HEXAGON H..... UOC:AP6,	1
5	PAOZZ	4010-00-878-2627	19207	11613002-3	.WIRE ROPE ASSEMBLY,..... UOC:AP6,	1
6	PAOZZ	5315-00-598-5808	19207	7752865	.PIN, LOCK..... UOC:AP6,	1
7	PAOZZ	5305-00-543-4372	80204	B1821BH038C075N	SCREW, CAP, HEXAGON H..... UOC:AP6,	8
8	PAOZZ	5310-00-080-6004	96906	MS27183-14	WASHER, FLAT..... UOC:AP6,	8

END OF FIGURE

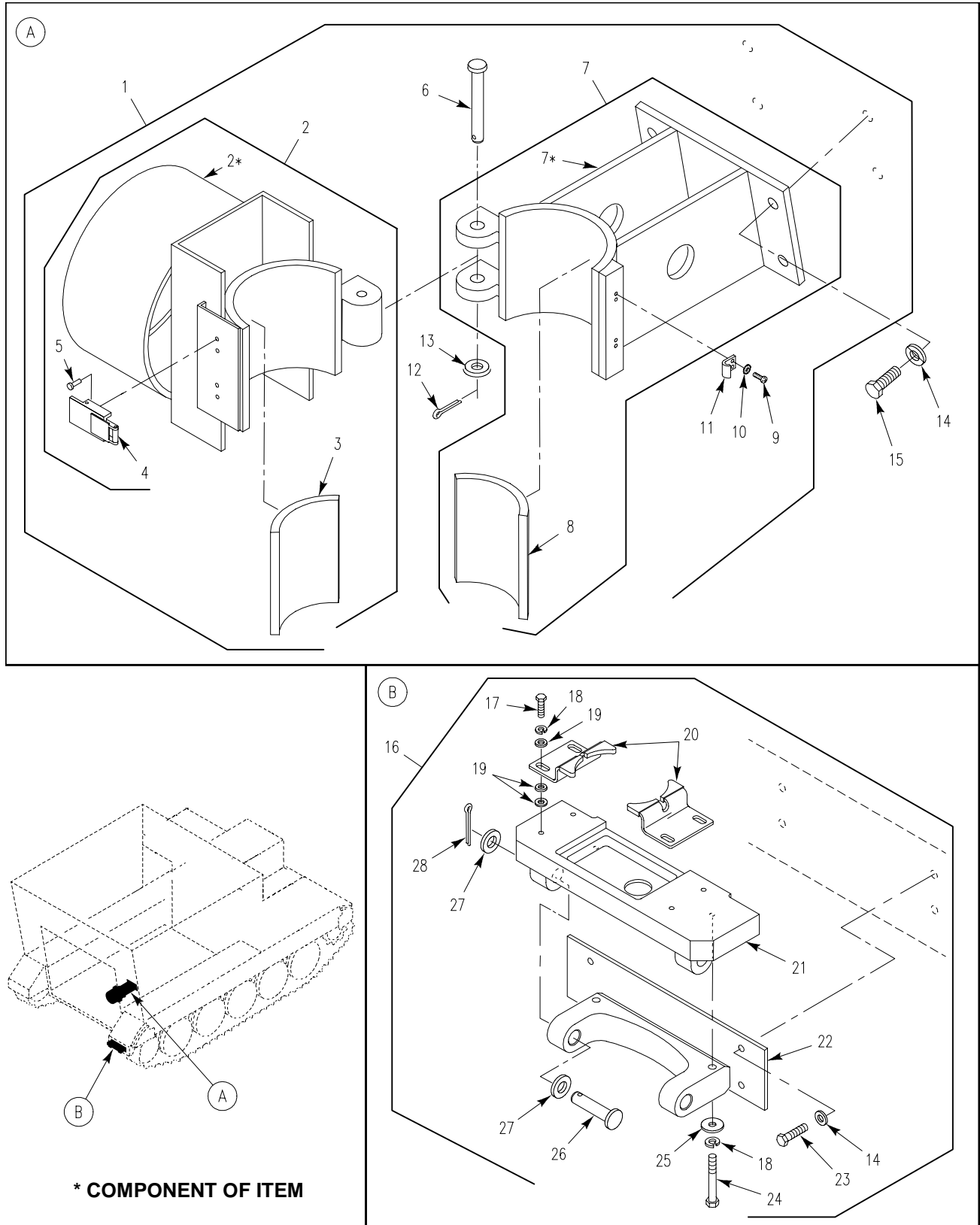

Figure 302. Antenna Mast Mounting Hardware (M1068A3)

SECTION II

TM 9-2350-277-24P  
C02

(1) ITEM NO	(2) SMR	(3) NSN	(4) CAGE	(5) PART NUMBER	(6) DESCRIPTION AND USABLE ON CODE (UOC)	(7) QTY
					GROUP 1808 STOWAGE RACKS, BOXES, STRAPS CONTINUED FIG. 302 ANTENNA MAST MOUNTING HARDWARE (M1068A3)	
1	A0000		19207	12384072-1	BRACKET ASSEMBLY, AN.....	1
					UOC: AP3,	
2	PA000	2590-01-498-3119	19207	12384071-7	. BRACKET, MOUNTING.....	1
					UOC: AP3,	
3	PAOZZ	5330-01-497-5159	19207	12384071-8	. . RUBBER STRIP.....	1
					UOC: AP3,	
4	PAOZZ	5340-00-178-7870	96906	MS18015-2	. . LATCH.....	2
					UOC: AP3,	
5	PAOZZ	5320-00-954-9568	96906	MS20604AD4W3	. . RIVET, BLIND.....	4
					UOC: AP3,	
6	PAOZZ	5315-00-999-4235	96906	MS20392-5C107	. PIN, STRAIGHT, HEADED.....	1
					UOC: AP3,	
7	PA000	5985-01-497-5629	19207	12384058-8	. BASE, ANTENNA SUPPOR.....	1
					UOC: AP3,	
8	PAOZZ	5330-01-497-5154	19207	12384058-9	. . RUBBER STRIP.....	1
					UOC: AP3,	
9	PAOZZ	5305-00-993-0190	96906	MS35206-214	. SCREW, MACHINE.....	4
					UOC: AP3,	
10	PAOZZ	5310-00-616-3554	96906	MS35335-29	. WASHER, LOCK.....	4
					UOC: AP3,	
11	PAOZZ	5340-00-237-6254	96906	MS18015-3	. STRIKE, CATCH.....	2
					UOC: AP3,	
12	PAOZZ	5315-00-816-1794	89749	IF316	. PIN, COTTER.....	1
					UOC: AP3,	
13	PAOZZ	5310-01-280-5796	96906	MS27183-57	. WASHER, FLAT.....	1
					UOC: AP3,	
14	PAOZZ	5310-01-280-5796	96906	MS27183-57	WASHER, FLAT.....	8
					UOC: AP3,	
15	PAOZZ	5305-00-543-2419	80204	B1821BH038C113N	SCREW, CAP, HEXAGON H.....	4
					UOC: AP3,	
16	PA000	5985-01-497-5580	19207	12474765	BASE ASSY, ANTENNA M.....	1
					UOC: AP3,	
17	PAOZZ	5305-00-543-4372	80204	B1821BH038C075N	. SCREW, CAP, HEXAGON H.....	4
					UOC: AP3,	
18	PAOZZ	5310-00-984-7042	96906	MS35338-141	. WASHER, LOCK.....	6
					UOC: AP3,	
19	PAOZZ	5310-01-280-5796	96906	MS27183-57	. WASHER, FLAT.....	12
					UOC: AP3,	
20	PAOZZ	2590-01-497-9553	19207	12474762	. BRACKET, BASE ASSY.....	2
					UOC: AP3,	
21	PAOZZ	5985-01-497-5633	19207	12474764	. BASE, ANTENNA MAST.....	1
					UOC: AP3,	
22	PAOZZ	2590-01-498-3123	19207	12474763	. BRACKET, SUPPORT.....	1
					UOC: AP3,	
23	PAOZZ	5305-00-068-0510	80204	B1821BH038C100N	. SCREW, CAP, HEXAGON H.....	4
					UOC: AP3,	
24	PAOZZ	5305-00-781-3926	80204	B1821BH038C275N	. SCREW, CAP, HEXAGON H.....	2
					UOC: AP3,	
25	PAOZZ	5310-00-728-9957	19200	10910174-22	. WASHER, FLAT.....	2
					UOC: AP3,	
26	PAOZZ	5315-00-075-3010	96906	MS20392-10C105	. PIN, STRAIGHT, HEADED.....	2
					UOC: AP3,	
27	PAOZZ	5310-00-809-8533	96906	MS27183-23	. WASHER, FLAT.....	2
					UOC: AP3,	
28	PAOZZ	5315-00-234-1627	96906	MS24665-391	. PIN, COTTER.....	2
					UOC: AP3,	

END OF FIGURE

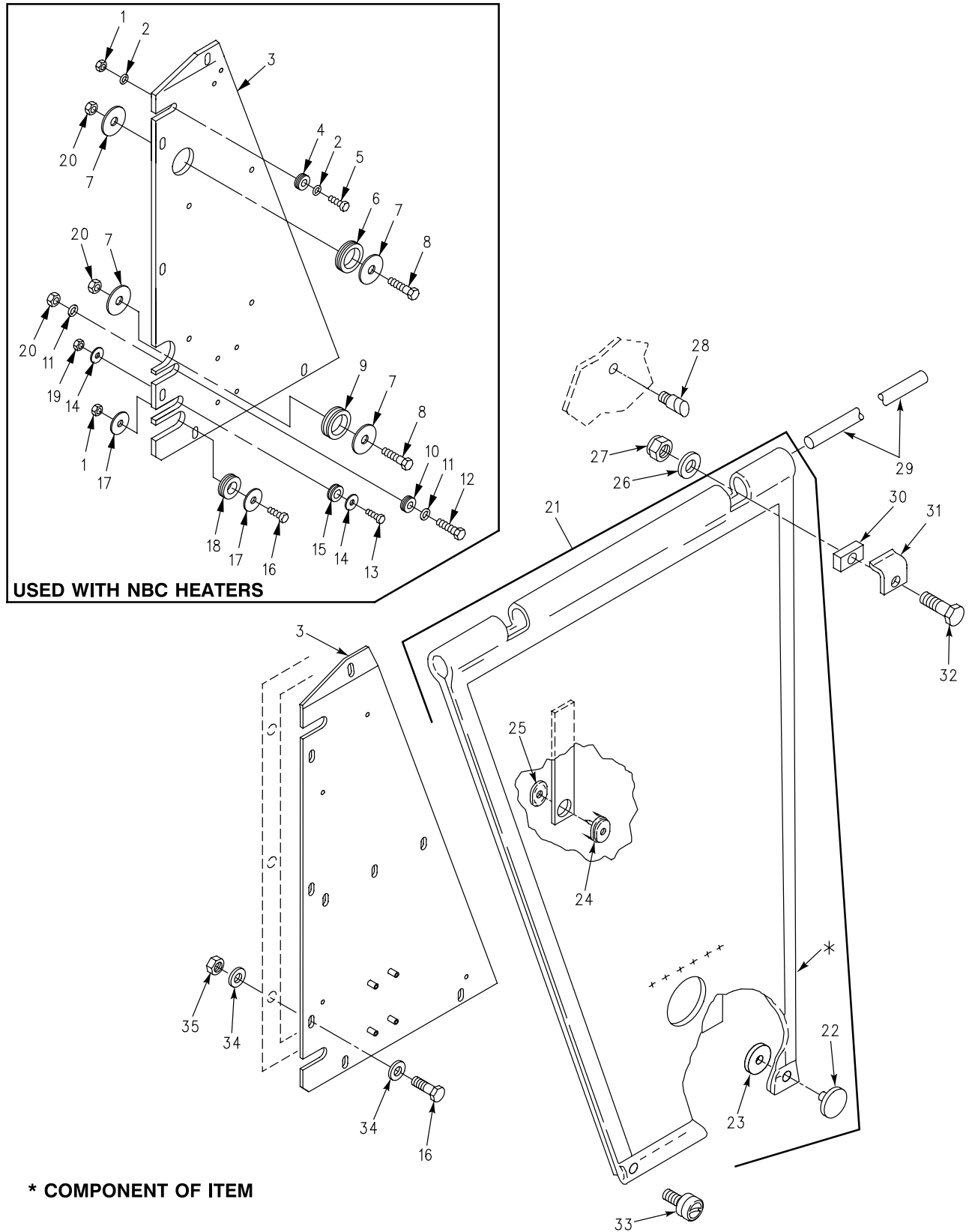

Figure 303. Blackout Curtain Assembly (M1068A3, M577A3)



SECTION II

TM 9-2350-277-24P  
C02

(1) ITEM NO	(2) SMR	(3) NSN	(4) CAGE	(5) PART NUMBER	(6) DESCRIPTION AND USABLE ON CODE (UOC)	(7) QTY
					GROUP 22 BODY, CHASSIS OR HULL AND ACCESSORY ITEMS GROUP 2201 CANVAS, RUBBER OR PLASTIC ITEMS FIG. 303 BLACKOUT CURTAIN ASSEMBLY (M577A3,M1068A3)	
1	PAOZZ	5310-01-505-0245	81349	M45913/1-6CG5Z	NUT,SELF-LOCKING,HE USED WHEN NBC KIT NOT INSTALLED.....	2
2	PAOZZ	5310-00-167-0821	88044	AN960-616	UOC:AP5, WASHER,FLAT USED WHEN NBC KIT NOT INSTALLED.....	2
3	PAOZZ	2510-01-369-9170	19207	12382114	UOC:AP5, PANEL,BODY,VEHICULA.....	1
3	PAOZZ	7230-01-507-0762	19207	12474806	UOC:AP3, FRAME SECTION CURTA USED WHEN NBC KIT INSTALLED.....	1
4	PAOZZ	5325-00-795-0719	96906	MS35489-43	UOC:AP5, GROMMET,NONMETALLIC USED WHEN NBC KIT IS NOT INSTALLED.....	1
5	PAOZZ	5305-00-543-2419	80204	B1821BH038C113N	UOC:AP5, SCREW,CAP,HEXAGON H USED WHEN NBC KIT NOT INSTALLED.....	1
6	PAOZZ	5325-00-285-3345	96906	MS35489-56	UOC:AP5, GROMMET USED WHEN NBC KIT NOT INSTALLED.....	2
7	PAOZZ	5310-00-167-0770	80205	AN970-8	UOC:AP5, WASHER,FLAT USED WHEN NBC KIT NOT INSTALLED.....	4
8	PAOZZ	5305-00-071-2069	80204	B1821BH050C150N	UOC:AP5, SCREW,CAP,HEXAGON H USED WHEN NBC KIT NOT INSTALLED.....	2
9	PAOZZ	5325-00-174-9328	96906	MS35489-114	UOC:AP5, GROMMET,NONMETALLIC USED WHEN NBC KIT NOT INSTALLED.....	1
10	PAOZZ	5325-00-285-8363	96906	MS35489-45	UOC:AP5, GROMMET,NONMETALLIC USED WHEN NBC KIT NOT INSTALLED.....	1
11	PAOZZ	5310-00-167-0823	88044	AN960-816	UOC:AP5, WASHER,FLAT USED WHEN NBC IS NOT INSTALLED.....	2
12	PAOZZ	5305-00-071-2067	80204	B1821BH050C125N	UOC:AP5, SCREW,CAP,HEXAGON H USED WHEN NBC KIT NOT INSTALLED.....	2
13	PAOZZ	5305-00-225-3843	80204	B1821BH025C100N	UOC:AP5, SCREW,CAP,HEXAGON H USED WHEN NBC KIT NOT INSTALLED.....	1
14	PAOZZ	5310-00-167-0766	80205	AN970-4	UOC:AP5, WASHER,FLAT USED WHEN NBC KIT NOT INSTALLED.....	2
15	PAOZZ	5325-00-185-0001	96906	MS35489-46	UOC:AP5, GROMMET,NONMETALLIC USED WHEN NBC KIT NOT INSTALLED.....	1
16	PAOZZ	5305-00-068-0511	80204	B1821BH038C125N	UOC:AP5, SCREW,CAP,HEXAGON H.....	6
17	PAOZZ	5310-00-167-0768	88044	AN970-6	UOC:AP3,AP5, WASHER,FLAT USED WHEN NBC KIT NOT INSTALLED.....	2
18	PAOZZ	5325-00-171-6387	96906	MS35489-51	UOC:AP5, GROMMET,NONMETALLIC USED WHEN NBC KIT NOT INSTALLED.....	1
19	PAOZZ	5310-01-505-0247	81349	M45913/1-4CG5Z	UOC:AP5, NUT,SELF-LOCKING,H USED WHEN NBC KIT NOT INSTALLED.....	1

## SECTION II

TM 9-2350-277-24P  
C02

(1) ITEM NO	(2) SMR	(3) NSN	(4) CAGE	(5) PART NUMBER	(6) DESCRIPTION AND USABLE ON CODE (UOC)	(7) QTY
20	PAOZZ	5310-00-225-6993	81349	M45913/1-8CG5Z	NUT, SELF-LOCKING, H USED WHEN NBC KIT NOT INSTALLED.....	3
21	PAOOO	7230-00-910-3699	19207	10949620	UOC:AP5, CURTAIN, BLACKOUT.....	1
22	PAOZZ	5325-00-359-6844	96906	MS27980-1B	UOC:AP3, AP5, .CAP, SNAP FASTENER.....	4
23	PAOZZ	5325-00-285-6250	96906	MS27980-6B	UOC:AP3, AP5, .SOCKET, SNAP FASTENE.....	4
24	XDOZZ	5325-00-281-4356	96906	MS27977-1B	UOC:AP3, AP5, .SOCKET, SNAP FASTENE.....	2
25	PAOZZ	5325-00-276-4283	96906	MS27977-3B	UOC:AP3, AP5, .CLINCH PLATE, SNAP F.....	2
26	PAOZZ	5310-00-809-3078	96906	MS27183-11	UOC:AP3, AP5, WASHER, FLAT.....	2
27	PAOZZ	5310-01-518-7173	81349	M45913/3-4CG8Z	UOC:AP3, AP5, NUT, SELF-LOCKING, HE.....	2
28	PAOZZ	5325-00-174-2882	96906	MS27977-37N	UOC:APC, AP5, STUD, SNAP FASTENER.....	2
29	PAOZZ	5340-00-099-5705	19207	10917942	UOC:AP3, AP5, ROD, STRAIGHT, HEADLE.....	1
30	PAOZZ	2510-00-054-8372	19207	10917936	UOC:AP3, AP5, BLOCK, MOUNTING.....	2
31	PAOZZ	5340-00-970-3479	19207	10917943	UOC:AP3, AP5, CLIP, SPRING TENSION.....	2
32	PAOZZ	5305-00-225-3843	80204	B1821BH025C100N	UOC:AP3, AP5, SCREW, CAP, HEXAGON H.....	2
33	PAOZZ	5325-00-904-9606	96906	MS27980-18B	UOC:AP3, AP5, STUD, SNAP FASTENER.....	2
34	PAOZZ	5310-00-809-4061	45152	110380A	UOC:AP3, AP5, WASHER, FLAT.....	12
35	PAOZZ	5310-01-500-3209	81349	M45913/3-6CG8Z	UOC:AP3, AP5, NUT, SELF-LOCKING, HE.....	6

END OF FIGURE



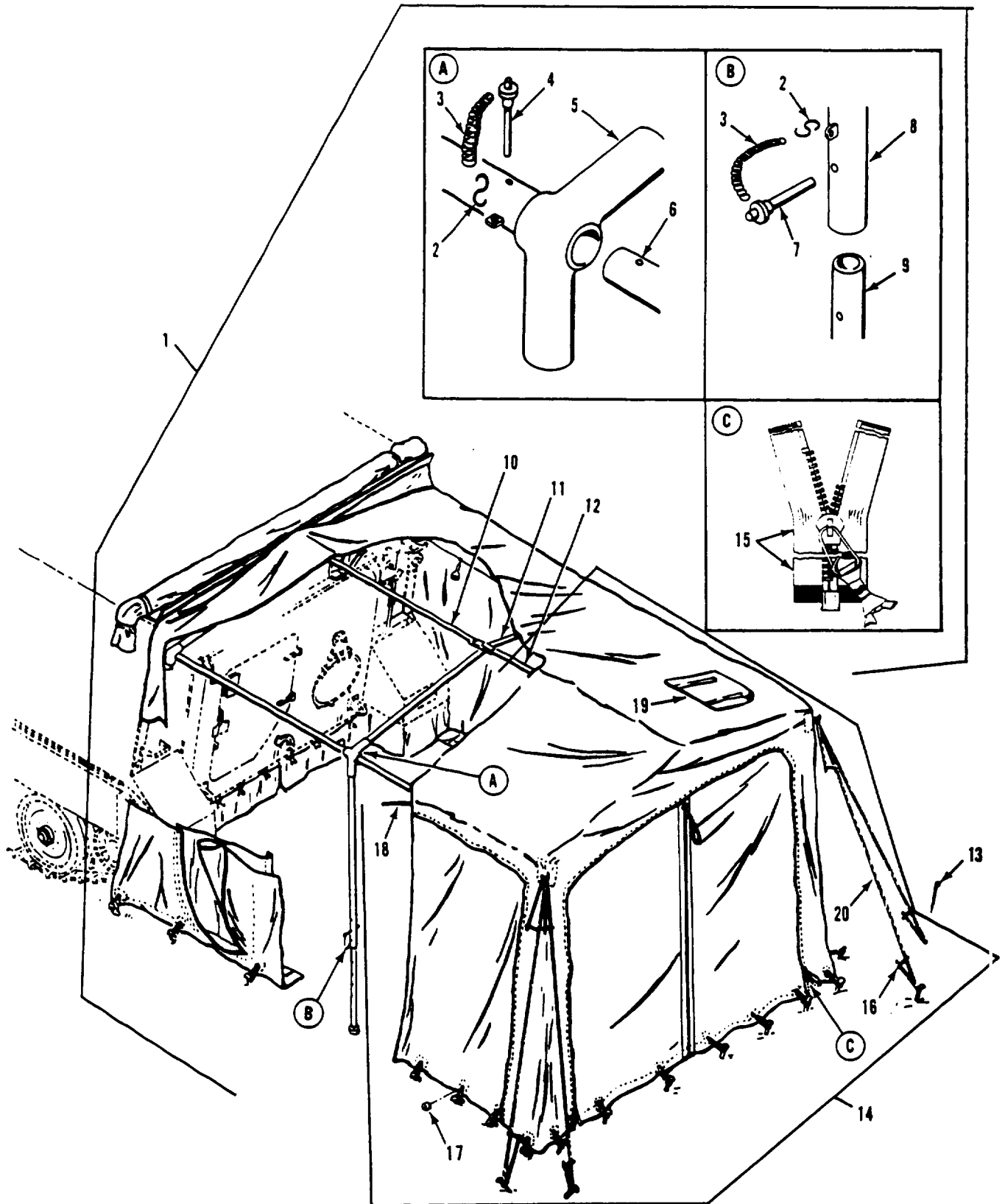

Figure 304. Extension Cover Tent Assembly (M577A3)

SECTION II

TM 9-2350-277-24P

(1) ITEM NO	(2) SMR	(3) NSN	(4) CAGE	(5) PART NUMBER	(6) DESCRIPTION AND USABLE ON CODE (UOC)	(7) QTY
					GROUP 2201 CANVAS, RUBBER OR PLASTIC ITEMS CONTINUED FIG. 304 EXTENSION COVER TENT ASSEMBLY (M577A3)	
1	AOOO		19207	10918155	FRAME, VEHICLE COVER..... UOC:AP5,	1
2	PAOZZ	4030-00-930-3154	96906	MS87006-51	.HOOK, CHAIN, S..... UOC:AP5,	6
3	MOOZZ		19207	10918155-1	.CHAIN, WELDLESS MAKE FROM CHAIN, 10001, 42C14856-305; 8 LINKS..... UOC:AP5,	6
4	PAOZZ	5315-00-082-1836	96906	MS17984C625	.PIN, QUICK RELEASE..... UOC:AP5,	2
5	PAOZZ	4710-00-861-2041	19207	10932342	.TUBE ASSEMBLY, METAL..... UOC:AP5,	2
6	PAOZZ	2510-00-060-7242	19207	10932317	.FRAME SECTION, STRUC..... UOC:AP5,	2
7	PAOZZ	5315-00-933-3195	96906	MS17984-620	.PIN, QUICK RELEASE..... UOC:AP5,	4
8	PAOZZ	2510-00-933-6942	19207	10918143	.FRAME SECTION, STRUC..... UOC:AP5,	4
9	PAOZZ	2540-00-933-6951	19207	10918135	.SLIDE TUBE, COVER EX..... UOC:AP5,	4
10	PAOZZ	2510-00-933-6938	19207	10918147-2	.FRAME SECTION, STRUC..... UOC:AP5,	1
11	PAOZZ	4710-00-998-4738	19207	10918148	.TUBE, BENT, METALLIC..... UOC:AP5,	3
12	PAOZZ	2590-00-065-0839	19207	10918147-1	.BRACKET, VEHICULAR C..... UOC:AP5,	1
13	PAOZZ	8340-00-823-7451	70167	23B28126-1	PIN, TENT..... UOC:AP5,	48
14	PAOFF	8340-00-134-7512	19207	11617260	TENT..... UOC:AP5,	1
15	PAFZZ	5325-01-235-3610	19207	12349611	.FASTENER, SLIDE, INTE..... UOC:AP5,	11
16	XDOZZ	8340-00-205-2759	70167	23B28045-1	.SLIP, TENT LINE..... UOC:AP5,	8
17	PAOZZ	5325-00-291-0293	96906	MS20230BS3	.GROMMET, METALLIC..... UOC:AP5,	35
18	MOOZZ		19207	11617260-16	.CORD, COTTON MAKE FROM CORD, 81348, TC571TY1CL2SZ12..... UOC:AP5,	1
19	MOOZZ		19207	11617260-57	.CORD, COTTON MAKE FROM CORD, 81348, TC571TY1CL2SZ12..... UOC:AP5,	2
20	MOOZZ		19207	11617260-54	.LINE, TENT MAKE FROM ROPE, 81349, A-A-50057..... UOC:AP5,	4

END OF FIGURE

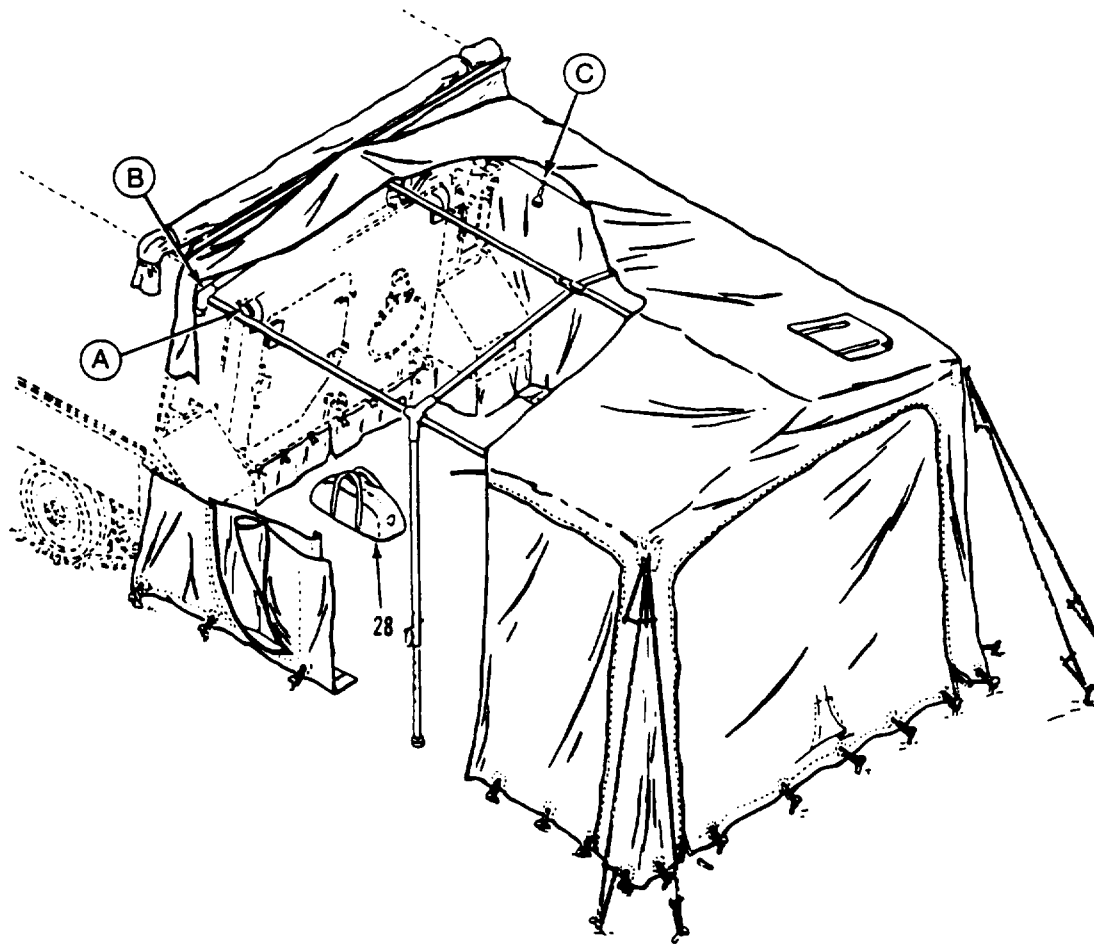
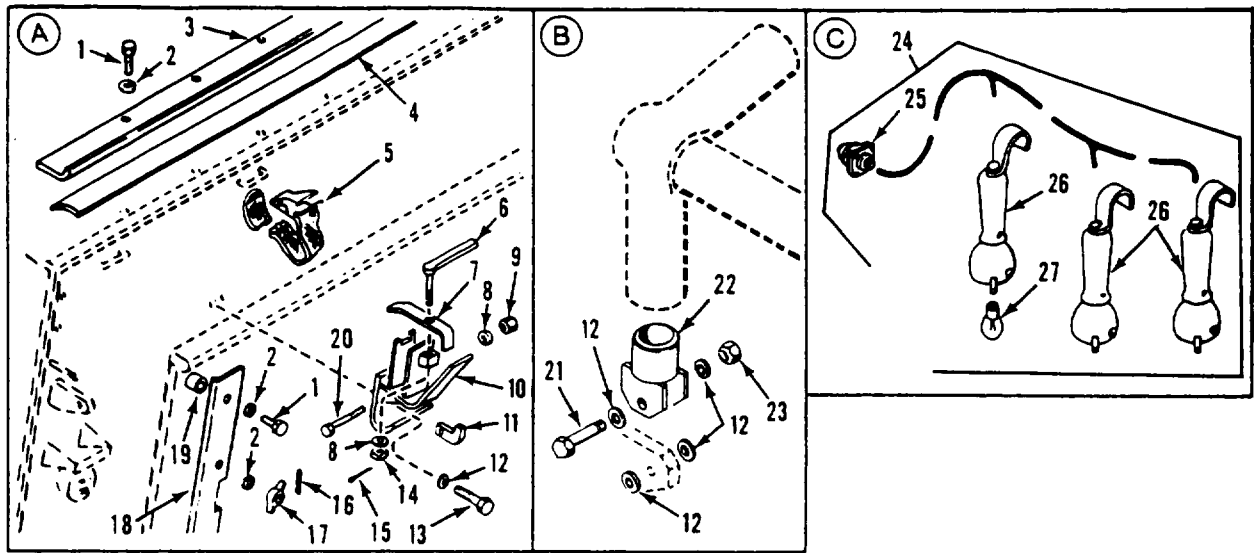

Figure 305. Extension Cover Mounting Hardware (M577A3)

SECTION II

TM 9-2350-277-24P

(1) ITEM NO	(2) SMR	(3) NSN	(4) CAGE	(5) PART NUMBER	(6) DESCRIPTION AND USABLE ON CODE (UOC)	(7) QTY
GROUP 2201 CANVAS, RUBBER OR PLASTIC ITEMS CONTINUED FIG. 305 EXTENSION COVER MOUNTING HARDWARE (M577A3)						
1	PAOZZ	5305-01-386-0489	80204	B1821AH038C100N	SCREW, CAP, HEXAGON H..... UOC:AP5,	11
2	PAOZZ	5310-00-809-4061	96906	MS27183-15	WASHER, FLAT..... UOC:AP5,	17
3	PAOZZ	5340-00-933-6939	19207	10918140	BRACKET, ANGLE..... UOC:AP5,	1
4	PAOZZ	5330-00-006-2403	19207	10932239-4	RUBBER STRIP..... UOC:AP5,	1
5	PAOZZ	5340-00-964-6313	19207	8690541	STRAP, WEBBING..... UOC:AP5,	4
6	PAOZZ	5340-00-967-1669	19207	10932340	HANDLE, MANUAL CONTR..... UOC:AP5,	2
7	PAOZZ	5340-00-933-6944	19207	10932338	STRAP, RETAINING..... UOC:AP5,	2
8	PAOZZ	5310-00-080-6004	96906	MS27183-14	WASHER, FLAT..... UOC:AP5,	4
9	PAOZZ	5310-00-087-4652	96906	MS51922-17	NUT, SELF-LOCKING, HE..... UOC:AP5,	2
10	PAOZZ	5340-00-933-6950	19207	10932346	BRACKET, MOUNTING..... UOC:AP5,	2
11	PAOZZ	3040-00-933-6943	19207	10932339	PAWL..... UOC:AP5,	2
12	PAOZZ	5310-00-809-5998	96906	MS27183-18	WASHER, FLAT..... UOC:AP5,	12
13	PAOZZ	5305-00-071-2067	80204	B1821BH050C125N	SCREW, CAP, HEXAGON H..... UOC:AP5,	4
14	PAOZZ	5310-00-221-4678	96906	MS21304-3	NUT, PLAIN, SQUARE..... UOC:AP5,	2
15	PAOZZ	5315-00-839-5820	96906	MS24665-134	PIN, COTTER..... UOC:AP5,	2
16	PAOZZ	5315-00-844-4789	96906	MS16562-23	PIN, SPRING..... UOC:AP5,	6
17	PAOZZ	5310-01-080-2211	96906	MS35426-31	NUT, PLAIN, WING..... UOC:AP5,	6
18	PAOZZ	2590-01-311-1718	19207	11633146-5	BEZEL, AUTOMOTIVE TR LEFT..... UOC:AP5,	1
18	PAOZZ	2590-01-312-7356	19207	11633146-6	MOLDING, METAL RIGHT..... UOC:AP5,	1
19	PAOZZ	5365-00-400-7638	19207	11633159	SPACER, SLEEVE..... UOC:AP5,	2
20	PAOZZ	5305-00-964-0503	80204	B1821BH038C500N	SCREW, CAP, HEXAGON H..... UOC:AP5,	2
21	PAOZZ	5305-00-071-2073	80204	B1821BH050C250N	SCREW, CAP, HEXAGON H..... UOC:AP5,	2
22	PAOZZ	2540-00-933-6940	19207	10918142	END FITTING, SUPPORT..... UOC:AP5,	2
23	PAOZZ	5310-00-225-6993	96906	MS51922-33	NUT, SELF-LOCKING, HE..... UOC:AP5,	2
24	PAOZZ	6250-00-933-6964	19207	10918129	LAMPHOLDER ASSEMBLY..... UOC:AP5,	2
25	PAOZA	5935-01-092-1611	96906	MS3456W12S-3P	. CONNECTOR, PLUG, ELEC..... UOC:AP5,	1
26	PAOZZ	6230-00-086-4293	13445	DL-38	. LIGHT, EXTENSION..... UOC:AP5,	3
27	PAOZZ	6240-00-155-7965	96906	MS35478-315	. LAMP, INCANDESCENT..... UOC:AP5,	3
28	PAOZZ	5140-00-473-6256	18876	6571860	BAG, TOOL, SACHEL..... UOC:AP5,	2

END OF FIGURE

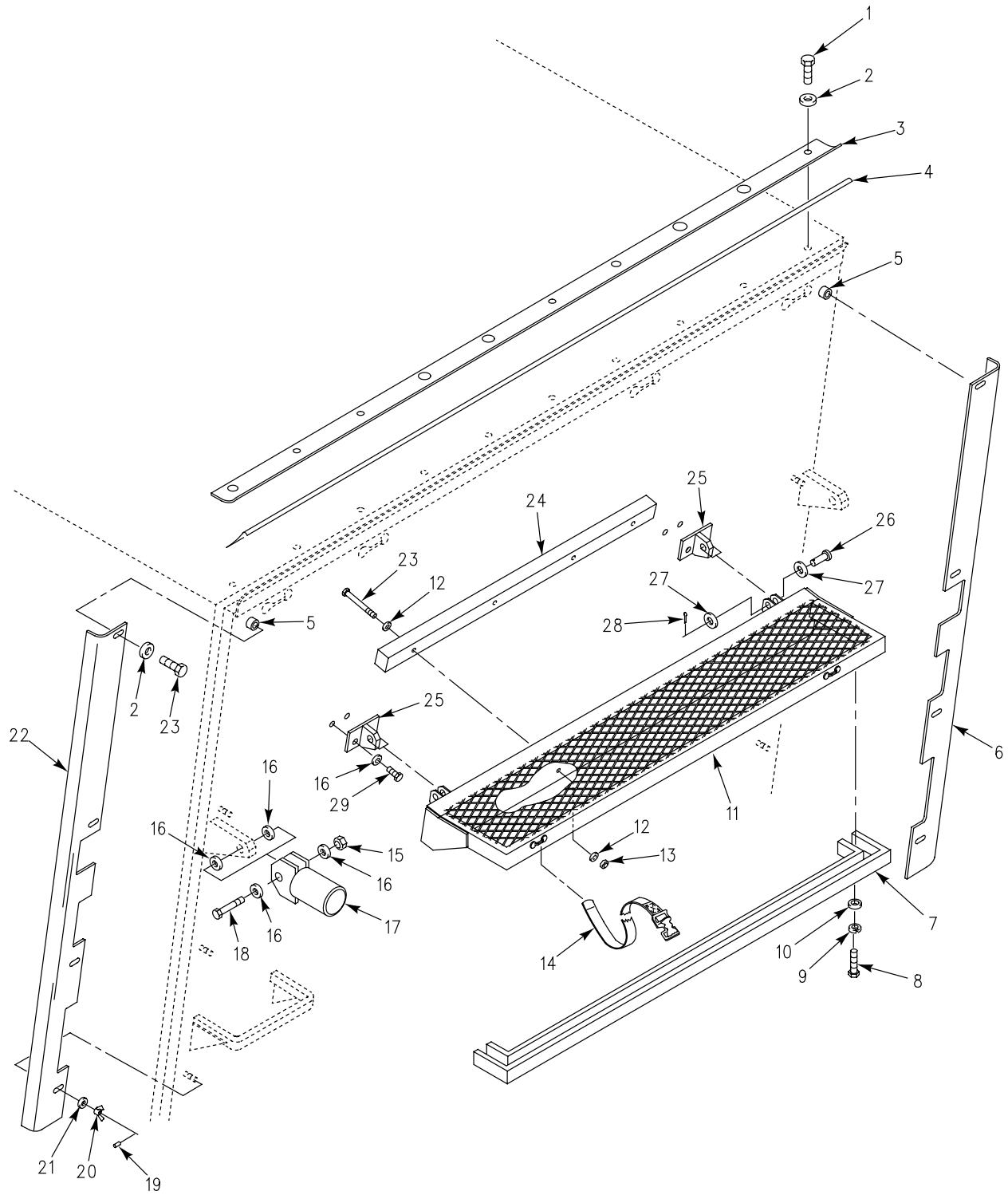

Figure 306. Extension Cover Mounting Hardware (M1068A3)



## SECTION II

TM 9-2350-277-24P  
C02

(1) ITEM NO	(2) SMR	(3) NSN	(4) CAGE	(5) PART NUMBER	(6) DESCRIPTION AND USABLE ON CODE (UOC)	(7) QTY
GROUP 2201 CANVAS, RUBBER OR PLASTIC ITEMS CONTINUED FIG. 306 EXTENSION COVER MOUNTING HARDWARE (M1068A3)						
1	PAOZZ	5305-00-068-0510	80204	B1821BH038C100N	SCREW, CAP, HEXAGON H..... UOC: AP3,	11
2	PAOZZ	5310-00-809-4061	45152	110380A	WASHER, FLAT..... UOC: AP3,	17
3	PAOZZ	5340-00-933-6939	19207	10918140	BRACKET, ANGLE..... UOC: AP3,	1
4	PAOZZ	5330-00-006-2403	19207	10932239-4	RUBBER STRIP..... UOC: AP3,	1
5	PAOZZ	5365-00-400-7638	19207	11633159	SPACER, SLEEVE..... UOC: AP3,	2
6	PAOZZ	2540-00-762-1818	19207	11633146-2	PLATE, RETAINING..... UOC: AP3,	1
7	PAOZZ	5340-01-498-2036	19207	12382486	PAD, CUSHIONING..... UOC: AP3,	1
8	PAOZZ	5305-00-225-3843	80204	B1821BH025C100N	SCREW, CAP, HEXAGON H..... UOC: AP3,	6
9	PAOZZ	5310-00-582-5965	96906	MS35338-44	WASHER, LOCK..... UOC: AP3,	6
10	PAOZZ	5310-00-395-3602	19200	10910174-34	WASHER, FLAT..... UOC: AP3,	6
11	PAOZZ	8145-01-497-6117	19207	12382515	FRAME, STOWAGE..... UOC: AP3,	1
12	PAOZZ	5310-00-866-5293	19200	10910174-4	WASHER, FLAT..... UOC: AP3,	8
13	PAOZZ	5310-00-950-0039	80205	MS21044N6	NUT, SELF-LOCKING, HE..... UOC: AP3,	4
14	XDOZZ	5340-00-930-5035	19207	8690542	STRAP, WEBBING..... UOC: AP3,	2
15	PAOZZ	5310-00-225-6993	81349	M45913/1-8CG5C	NUT, SELF-LOCKING, HE..... UOC: AP3,	2
16	PAOZZ	5310-00-809-5998	96906	MS27183-18	WASHER, FLAT..... UOC: AP3,	12
17	PAOZZ	2540-00-933-6940	19207	10918142	END FITTING, SUPPORT..... UOC: AP3,	2
18	PAOZZ	5305-00-071-2073	80204	B1821BH050C250N	SCREW, CAP, HEXAGON H..... UOC: AP3,	2
19	PAOZZ	5315-00-844-4789	96906	MS16562-23	PIN, SPRING..... UOC: AP3,	6
20	PAOZZ	5310-01-080-2211	96906	MS35426-31	NUT, PLAIN, WING..... UOC: AP3,	6
21	PAOZZ	5310-00-809-4061	45152	110380A	WASHER, FLAT..... UOC: AP3,	6
22	PAOZZ	2540-00-762-1817	19207	11633146-1	PLATE, RETAINING..... UOC: AP3,	1
23	PAOZZ	5305-01-407-7186	80204	B1821BH038F450N	SCREW, CAP, HEXAGON H..... UOC: AP3,	4
24	PAOZZ	5340-01-368-5405	19207	12382113	PAD, CUSHIONING..... UOC: AP3,	2
25	PAOZZ	5340-01-369-1739	19207	12384033	BRACKET, MOUNTING..... UOC: AP3,	1
26	PAOZZ	5315-00-957-9368	96906	MS20392-9C55	PIN, STRAIGHT, HEADED..... UOC: AP3,	2
27	XDOZZ	5310-00-823-8803	96906	MS27183-21	WASHER, FLAT..... UOC: AP3,	4
28	PAOZZ	5315-00-012-0123	96906	MS24665-355	PIN, COTTER..... UOC: AP3,	2
29	PAOZZ	5305-00-732-0511	80204	B1821BH050C113N	SCREW, CAP, HEXAGON H..... UOC: AP3,	1

END OF FIGURE

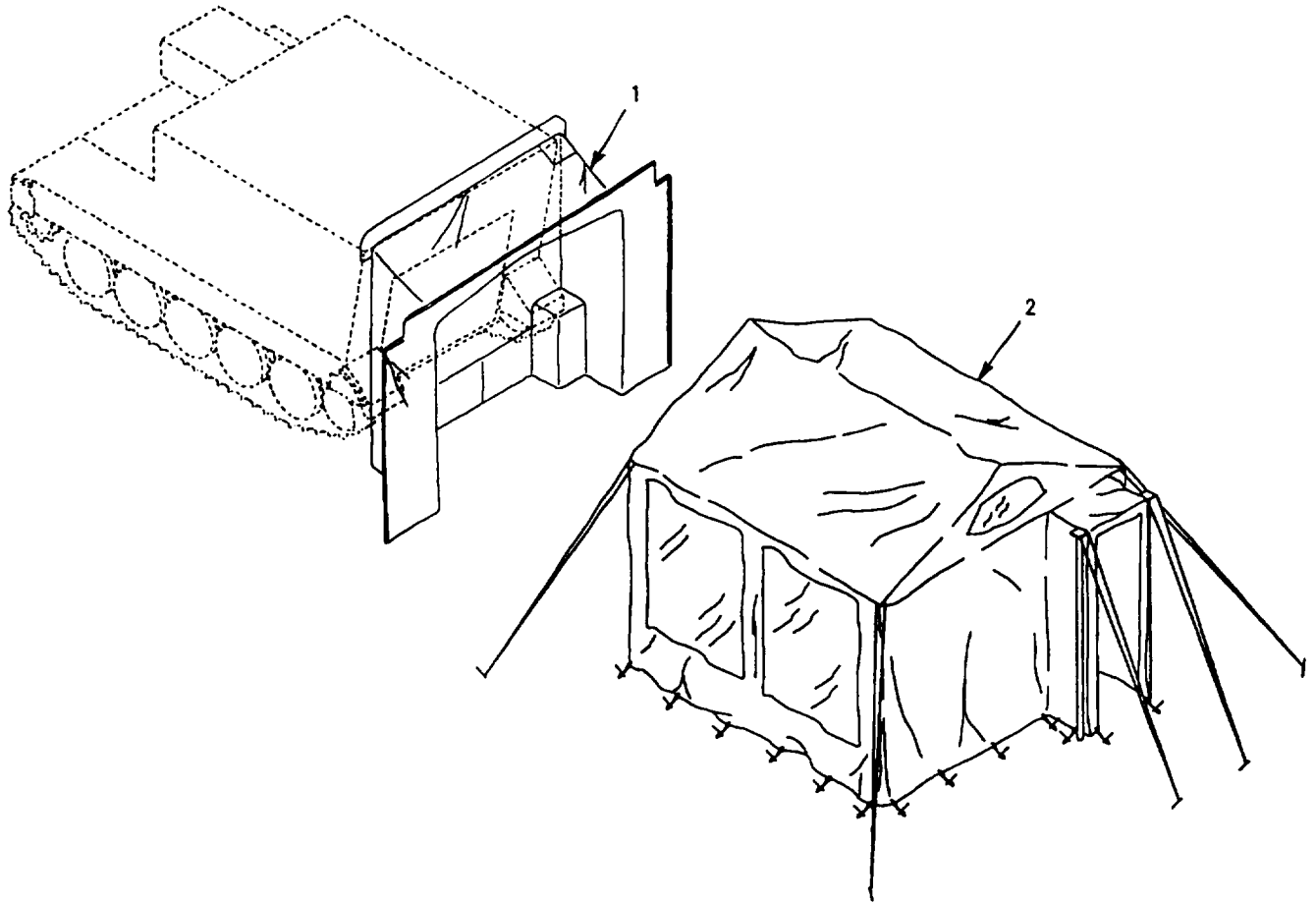

Figure 307. Extension Cover and Boot Wall Mounting  
(M1068A3)

SECTION II

TM 9-2350-277-24P  
C02

(1) ITEM NO	(2) SMR	(3) NSN	(4) CAGE	(5) PART NUMBER	(6) DESCRIPTION AND USABLE ON CODE (UOC)	(7) QTY
GROUP 2210 CANVAS, RUBBER OR PLASTIC ITEMS CONTINUED FIG. 307 EXTENSION COVER AND BOOT WALL MOUNTING (M1068A3)						
1	PAOZZ	8340-01-378-8301	81337	5-4-7484-1	BOOTWALL,TENT GREEN..... UOC:AP3,	1
1	PAOZZ	8340-01-380-2241	81337	5-4-7484-2	BOOTWALL,TENT TAN..... UOC:AP3,	1
2	PAOHH	8340-01-323-2454	81337	5-4-6340-1	TENT GREEN, TYPE I, SEE TM 10-8340-243-13&P FOR REPAIR PARTS... UOC:AP3,	1
2	PAOHH	8340-01-334-7529	81337	5-4-6340-2	TENT TAN, TYPE I, SEE TM 10-8340-243-13&P FOR REPAIR PARTS... UOC:AP3,	1
2	PAOHH	8340-01-528-4188	81337	5-4-9690-1	TENT GREEN, TYPE III, SEE TM 10-8340-243-13&P FOR REPAIR PARTS... UOC:AP3,	1
2	PAOHH	8340-01-528-8210	81337	5-4-9690-2	TENT TAN, TYPE III, SEE TM 10-8340-243-13&P FOR REPAIR PARTS... UOC:AP3,	1

END OF FIGURE

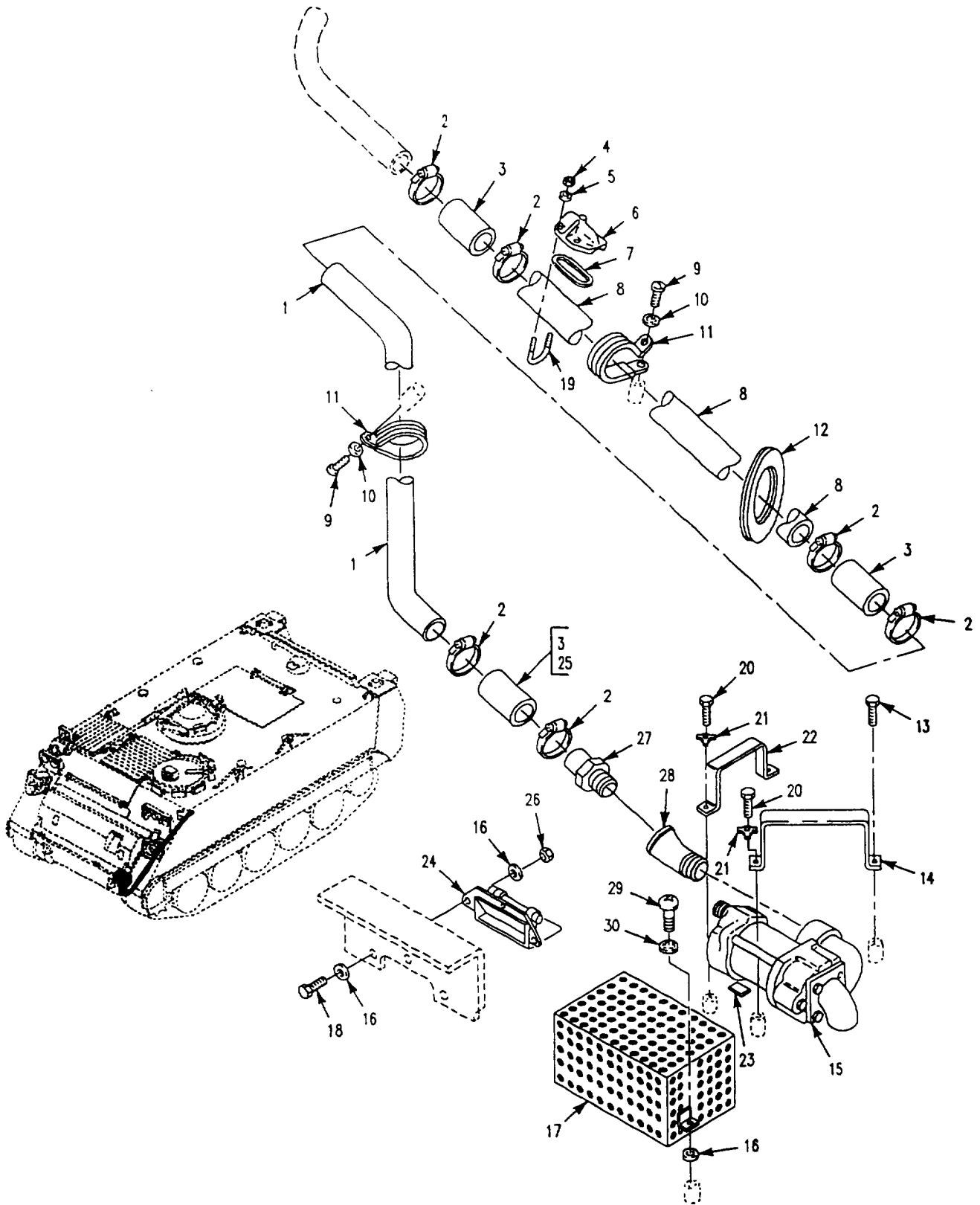

Figure 308. Bilge Pump, Front

SECTION II

TM 9-2350-277-24P

(1) ITEM NO	(2) SMR	(3) NSN	(4) CAGE	(5) PART NUMBER	(6) DESCRIPTION AND USABLE ON CODE (UOC)	(7) QTY
GROUP 2205 BILGE PUMPS FIG. 308 BILGE PUMP, FRONT						
1	PAOZZ	4710-01-248-7773	19207	12349904	TUBE, BENT, METALLIC.....	1
2	PAOZZ	4730-00-908-3193	96906	MS35842-12	CLAMP, HOSE.....	6
3	MOOZZ		19207	12349846-1	UOC: APC, AP3, AP5, AP6, AP8, HOSE, NONMETALLIC MAKE FROM HOSE, 19207, 11662995-3.....	1
3	PAOZZ	4720-01-119-8102	96906	MS521303B212R	UOC: APC, AP3, AP5, AP6, AP8, HOSE, NONMETALLIC.....	2
3	MOOZZ		96906	MS521303B212R	UOC: AP2, HOSE, NONMETALLIC MAKE FROM HOSE, 96906, MS521303B212R.....	1
4	PAOZZ	5310-00-877-5797	96906	MS21044N3	NUT, SELF-LOCKING, HE.....	4
5	PAOZZ	5310-00-809-8546	96906	MS27183-8	WASHER, FLAT.....	4
6	PAOZZ	9330-00-782-1832	19207	10949867	WINDOW, OBSERVATION.....	1
7	PAOZZ	5330-00-778-4756	19207	10949865	GASKET.....	1
8	PAOZZ	4710-00-781-5613	19207	8763421	TUBE, METALLIC.....	1
9	PAOZZ	5305-00-984-6211	96906	MS35206-264	SCREW, MACHINE.....	2
10	PAOZZ	5310-00-576-5752	96906	MS35333-39	WASHER, LOCK.....	2
11	PAOZZ	5340-00-050-2760	96906	MS21322-48	CLAMP, LOOP.....	1
11	PAOZZ	5340-00-922-6302	96906	MS21333-81	UOC: AP3, AP5, CLAMP, LOOP.....	2
11	PAOZZ	5340-00-922-6302	96906	MS21333-81	UOC: APC, AP2, AP6, AP8, CLAMP, LOOP.....	1
12	PAOZZ	5325-00-763-3647	19207	10865843	UOC: AP3, AP5, GROMMET, NONMETALLIC.....	1
13	PAOZZ	5305-00-068-0508	80204	B1821BH025C075N	SCREW, CAP, HEXAGON H.....	1
14	PAOZZ	5340-00-880-8204	19207	10886708	STRAP, RETAINING.....	1
15	PAOZZ	4320-00-679-9643	96046	L32-246	PUMP, ROTARY FRONT.....	1
16	PAOZZ	5310-00-809-4058	96906	MS27183-10	WASHER, FLAT.....	8
17	PAOZZ	4730-01-241-2463	19207	12349903	STRAINER, BILGE PUMP.....	1
18	PAOZZ	5305-01-389-7984	80204	B1821AH025C100N	SCREW, CAP, HEXAGON H.....	3
19	PAOZZ	5306-00-880-9783	19207	10949866	UOC: APC, AP3, AP5, AP6, AP8, BOLT, U.....	2
20	PAOZZ	5305-00-068-7837	80204	B1821BH025C063N	SCREW, CAP, HEXAGON H.....	3
21	PAOZZ	5310-00-572-0741	19207	8704692	WASHER, KEY.....	3
22	PAOZZ	5340-00-016-0034	19207	10886707	STRAP, RETAINING.....	1
23	PAOZZ	2590-00-938-5914	19207	8763469	CUSHION, BILGE PUMP.....	1
24	PAOZZ	4820-00-840-9529	19207	8763482	VALVE, FLAP, BILGE.....	1
25	MOOZZ		19207	12382293-1	HOSE, NONMETALLIC MAKE FROM HOSE, 19207, 11662995-3.....	1
26	PAOZZ	5310-00-088-1251	96906	MS51922-1	UOC: AP2, NUT, SELF-LOCKING, HE.....	3
27	PAOZZ	4730-00-679-7997	19207	8763473	ADAPTER, STRAIGHT, PI.....	1
28	PAOZZ	4730-00-137-9218	96906	MS39231-7	ELBOW, PIPE.....	1
29	PAOZZ	5305-00-988-1724	96906	MS35206-280	UOC: APC, AP3, AP5, AP6, AP8, SCREW, MACHINE.....	2
30	PAOZZ	5310-00-550-1130	96906	MS35333-40	WASHER, LOCK.....	2

END OF FIGURE

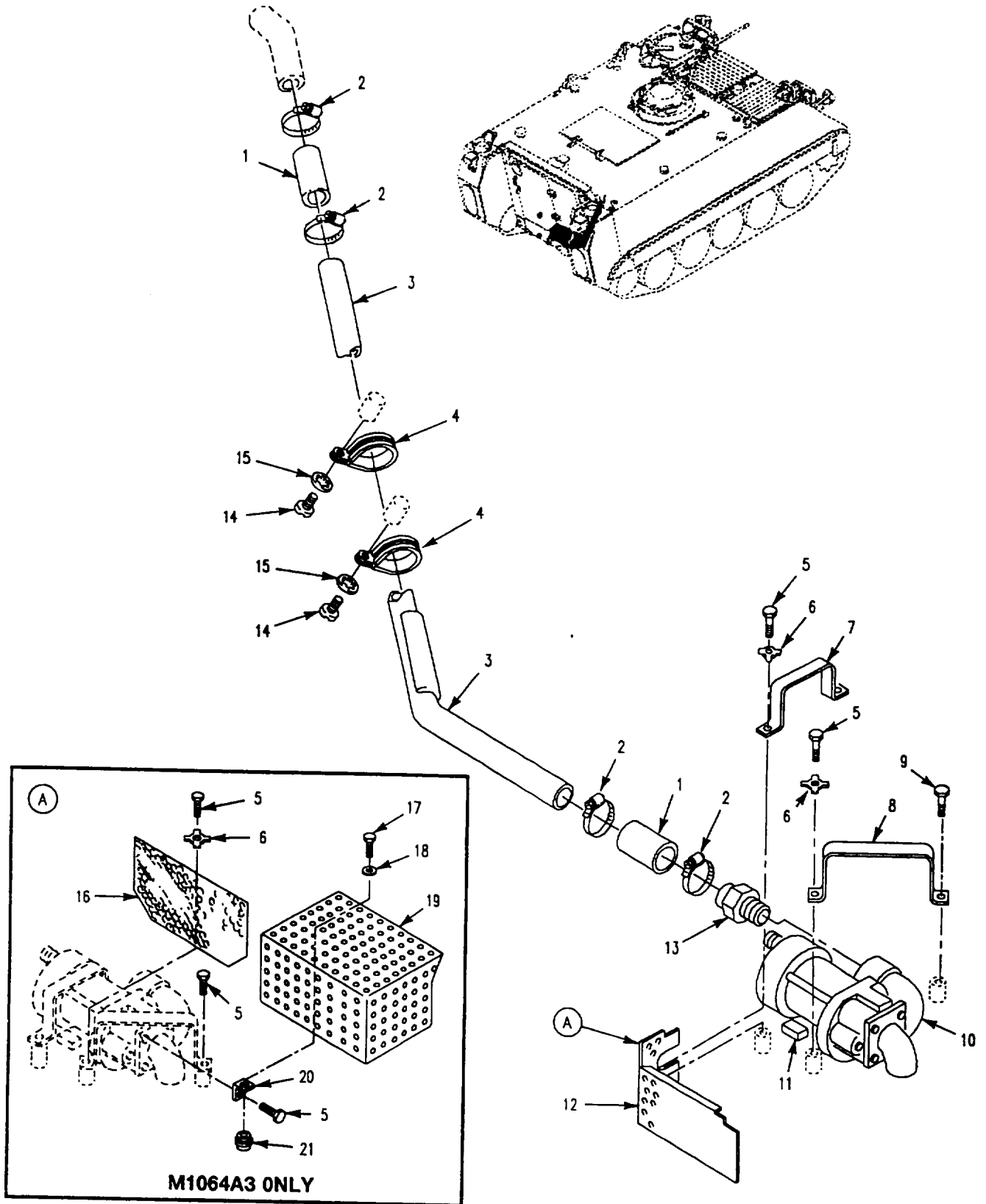

Figure 309. Bilge Pump, Rear

## SECTION II

TM 9-2350-277-24P  
C02

(1) ITEM NO	(2) SMR	(3) NSN	(4) CAGE	(5) PART NUMBER	(6) DESCRIPTION AND USABLE ON CODE (UOC)	(7) QTY
GROUP 2205 BILGE PUMPS CONTINUED FIG. 309 BILGE PUMP, REAR						
1	MOOZZ	4720-01-119-8102	81343	J20R1ECCLASSC381 MM	HOSE, NONMETALLIC MAKE FROM HOSE, 81343, J20R1EC, CLASS C, 38.1MM...	4
2	PAOZZ	4730-00-908-3193	96906	MS35842-12	CLAMP, HOSE.....	4
3	PAOZZ	4710-00-783-7280	19207	10885810	TUBE, BENT, METALLIC.....	1
3	PAOZZ	4710-00-922-0365	19207	10943098	UOC: AP2, TUBE, BENT, METALLIC.....	1
3	PAOZZ	4710-00-932-3487	19207	8763475	UOC: AP3, AP5, PIPE, BENT, METALLIC.....	1
4	PAOZZ	5340-00-922-6302	96906	MS21333-81	UOC: APC, AP6, AP8, CLAMP, LOOP.....	2
5	PAOZZ	5305-00-068-7837	80204	B1821AH025C063N	UOC: APC, AP2, AP6, AP8, SCREW, CAP, HEXAGON H.....	3
6	PAOZZ	5310-00-572-0741	19207	8704692	WASHER, KEY.....	3
7	PAOZZ	5340-00-016-0034	19207	10886707	STRAP, RETAINING.....	1
8	PAOZZ	5340-00-880-8204	19207	10886708	STRAP, RETAINING.....	1
8	PAOZZ	5340-00-009-3407	19207	10886708-1	UOC: APC, AP3, AP5, AP6, AP8, STRAP, RETAINING.....	1
9	PAOZZ	5305-00-068-0508	80204	B1821BH025C075N	UOC: AP2, SCREW, CAP, HEXAGON H.....	1
10	PAOZZ	4320-00-679-9643	96046	L32-246	UOC: APC, AP3, AP5, AP6, AP8, PUMP, ROTARY BACK.....	1
11	PAOZZ	2590-00-938-5914	19207	8763469	CUSHION, BILGE PUMP.....	1
12	PAOZZ	4730-00-781-8165	19207	11589464	STRAINER BODY, SEDIM.....	1
13	PAOZZ	4730-00-679-7997	19207	8763473	UOC: APC, AP3, AP5, AP6, AP8, ADAPTER, STRAIGHT, PI.....	1
14	PAOZZ	5305-00-984-6211	80205	MS35206-264	SCREW, MACHINE.....	2
15	PAOZZ	5310-00-576-5752	80205	MS35333-39	WASHER, LOCK.....	2
16	PAOZZ	4730-00-135-4484	19207	10932803	STRAINER, BILGE PUMP.....	1
17	PAOZZ	5306-00-068-0513	80204	B1821BH025F075N	UOC: AP2, BOLT, MACHINE.....	1
18	PAOZZ	5310-00-656-0110	96906	MS15795-711	UOC: AP2, WASHER, FLAT.....	1
19	PAOZZ	4730-00-493-9012	19207	10885917	UOC: AP2, STRAINER, BILGE PUMP.....	1
20	PAOZZ	5340-00-107-7764	19207	10885915	UOC: AP2, BRACKET, ANGLE.....	1
21	PAOZZ	5310-01-047-6288	21450	592729	UOC: AP2, NUT, SELF-LOCKING, SP.....	1

END OF FIGURE

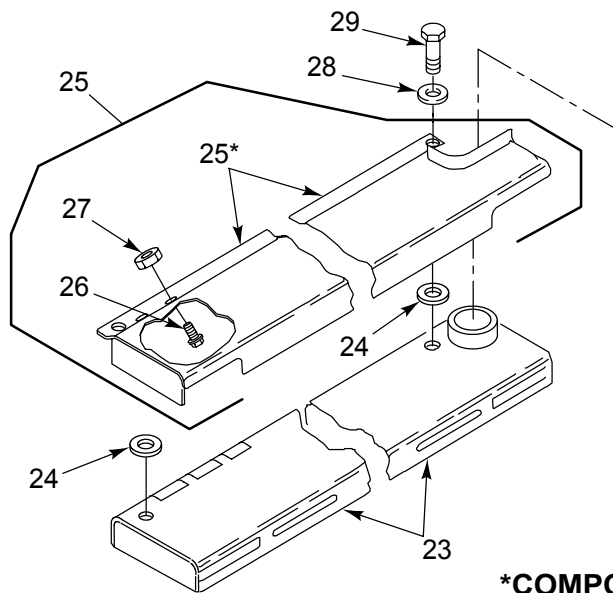
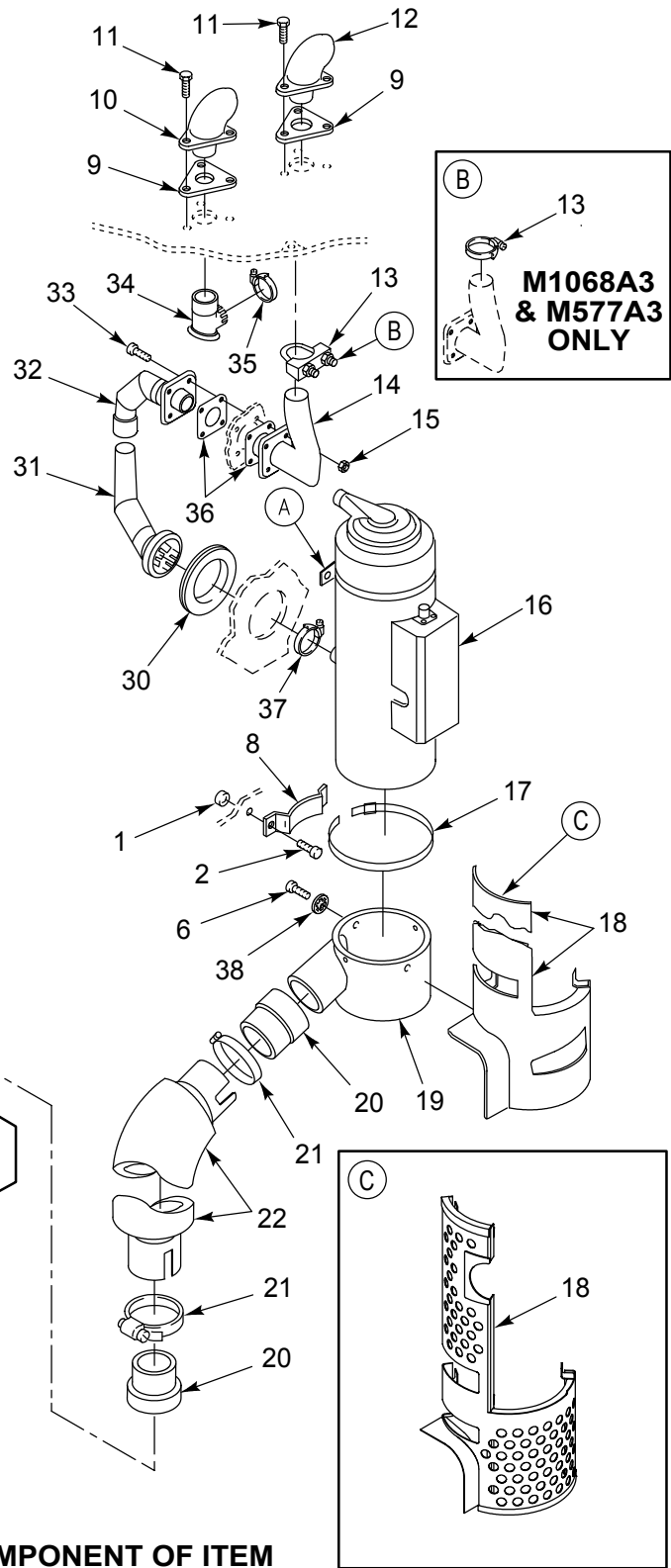
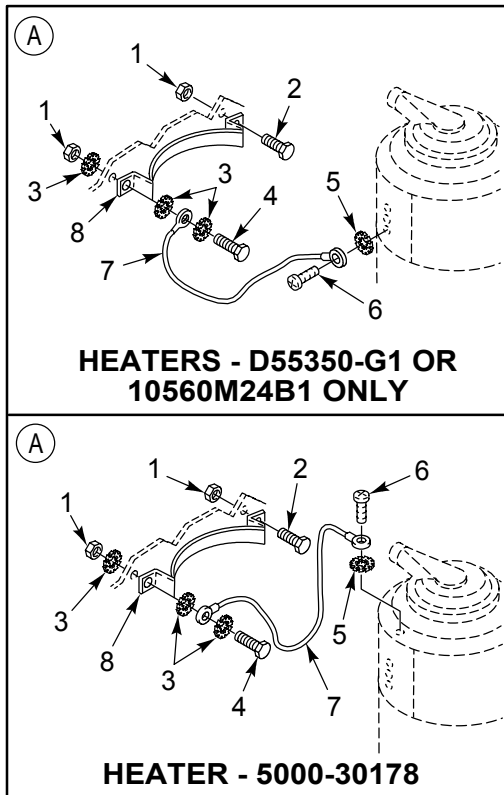

Figure 310. Personnel Compartment Heating Unit (M1068A3, M577A3, M58)



## SECTION II

TM 9-2350-277-24P  
C02

(1) ITEM NO	(2) SMR	(3) NSN	(4) CAGE	(5) PART NUMBER	(6) DESCRIPTION AND USABLE ON CODE (UOC)	(7) QTY
					GROUP 2207 WINTERIZATION EQUIPMENT FIG. 310 PERSONNEL COMPARTMENT HEATING UNIT (M577A3,M1068A3,M58)	
1	PAOZZ	5310-00-959-1488	81349	M45913/2-6FG5C	NUT, SELF-LOCKING, HE..... UOC: AP3, AP5, AP8,	4
2	PAOZZ	5305-00-269-3236	80204	B1821BH038F100N	SCREW, CAP, HEXAGON H..... UOC: AP3, AP5, AP8,	3
3	PAOZZ	5310-00-061-1258	96906	MS45904-76	WASHER, LOCK..... UOC: AP3, AP5, AP8,	3
4	PAOZZ	5305-01-379-8720	80204	B1821AH038F125N	SCREW, CAP, HEXAGON H..... UOC: AP8,	1
4	PAOZZ	5305-00-269-3237	80204	B1821BH038F113N	SCREW, CAP, HEXAGON H..... UOC: AP3, AP5,	1
5	PAOZZ	5310-00-080-9786	96906	MS45904-60	WASHER, LOCK..... UOC: AP3, AP5, AP8,	1
6	PAOZZ	5305-00-989-7434	96906	MS35207-263	SCREW, MACHINE..... UOC: AP3, AP5, AP8,	5
7	PAOZZ	5995-00-602-0890	19207	8732339	LEAD, ELECTRICAL..... UOC: AP3, AP5,	1
7	PAOZZ	6150-01-518-2058	81349	M83413/8-A010BE	JUMPER ASSEMBLY..... UOC: AP3, AP5, AP8,	1
8	PAOZZ	2540-00-799-0019	19207	8682330	SADDLE ASSEMBLY, HEA..... UOC: AP3, AP5, AP8,	2
9	PAOZZ	5330-01-365-6102	19207	10865993	GASKET..... UOC: AP3, AP5, AP8,	2
10	PAOZZ	4730-01-070-9596	19207	12268773-1	ELBOW, FLANGE TO TUB..... UOC: AP3, AP5, AP8,	1
11	PAOZZ	5305-00-068-0510	80204	B1821BH038C100N	SCREW, CAP, HEXAGON H..... UOC: AP3, AP5, AP8,	6
12	PAOZZ	4730-00-784-1718	19207	10875342	ELBOW, BOSS..... UOC: AP3, AP5, AP8,	1
13	PAOZZ	5340-01-495-6600	19207	8704441	CLAMP, LOOP..... UOC: AP8,	1
13	PAOZZ	4730-01-473-4735	81343	SAEJ1508-F-36	CLAMP, LOOP..... UOC: AP3, AP5,	1
14	PAOZZ	2990-01-075-7949	19207	12253419	PIPE, EXHAUST..... UOC: AP3, AP5, AP8,	1
15	PAOZZ	5310-00-877-5796	80205	MS21044N4	NUT, SELF-LOCKING, HE..... UOC: AP3, AP5, AP8,	4
16	PAOFD	2540-01-396-2826	92878	5000-30178	HEATER, VEHICULAR, CO SEE TM 9-2540-207-14&P FOR COMPONENTS; MODEL A20..... UOC: AP3, AP5, AP8,	1
17	PAOZZ	4730-00-821-0251	19207	7974046	CLAMP, HOSE..... UOC: AP3, AP5, AP8,	2
18	PAOZZ	2990-01-070-9496	19207	12268811-2	GUARD, MECHANICAL DR USE WITH HEATERS D55350-G1 AND 10560M24B1.... UOC: AP3, AP5, AP8,	1
18	PAOZZ	2540-01-497-2337	19207	12474769	SHIELD USE WITH HEATER 5000-30178.. UOC: AP3, AP5, AP8,	1
19	PAOZZ	2540-00-072-5627	19207	10942734	PLENUM, PERSONNEL HE..... UOC: AP3, AP5, AP8,	1
20	PAOZZ	4730-01-074-5901	19207	12268722	NIPPLE, TANK..... UOC: AP3, AP5, AP8,	2
21	PAOZZ	4730-00-908-6294	96906	MS35842-16	CLAMP, HOSE..... UOC: AP3, AP5, AP8,	2
22	PAOZZ	4720-01-070-9572	19207	12253355	HOSE, AIR DUCT..... UOC: AP3, AP5, AP8,	1
23	PAOOO	2540-00-933-7181	19207	10875580	VENTILATOR, AIR CIRC SEE FIG. 354... UOC: AP3, AP5, AP8,	1
24	PAOZZ	5970-01-330-4461	80205	NAS1515M9H	INSULATOR, WASHER..... UOC: AP3, AP5, AP8,	3

SECTION II

TM 9-2350-277-24P  
C02

(1) ITEM NO	(2) SMR	(3) NSN	(4) CAGE	(5) PART NUMBER	(6) DESCRIPTION AND USABLE ON CODE (UOC)	(7) QTY
25	PAOZZ	2990-01-070-9497	19207	12253344-1	SHIELD, HEAT, HEATER..... UOC: AP8,	1
25	PAOZZ	4520-01-077-1666	19207	12253344-2	PIPE, AIR CONDITIONI..... UOC: AP3, AP5,	1
26	PAOZZ	5325-00-904-9606	96906	MS27980-18B	. STUD, SNAP FASTENER..... UOC: AP3, AP5,	2
27	PAOZZ	5310-00-919-2899	19207	7341625	. NUT, SELF-LOCKING, SP..... UOC: AP3, AP5,	2
28	PAOZZ	5310-00-809-5998	96906	MS27183-18	WASHER, FLAT..... UOC: AP3, AP5,	3
29	PAOZZ	5305-01-407-7709	80204	B1821AH050F350N	SCREW, CAP, HEXAGON H..... UOC: AP3, AP5,	1
29	PAOZZ	5305-00-719-5262	80204	B1821BH050F350N	SCREW, CAP, HEXAGON H..... UOC: AP8,	3
30	PAOZZ	5325-00-753-3658	19207	10861243	GROMMET, NONMETALLIC..... UOC: AP3, AP5, AP8,	1
31	PAOZZ	2990-01-070-9599	19207	12268775	PIPE, EXHAUST..... UOC: AP3, AP5, AP7,	1
32	PAOZZ	4520-01-070-9600	19207	12268776	PIPE, EXHAUST..... UOC: AP3, AP5, AP8,	1
33	PAOZZ	5305-00-267-8955	80204	B1821BH025F138N	SCREW, CAP, HEXAGON H..... UOC: AP3, AP5, AP8,	4
34	PAOZZ	2540-01-078-5770	19207	12268778-1	ELBOW, AIR DUCT, HEAT..... UOC: AP3, AP5, AP8,	1
35	PAOZZ	4730-00-908-3193	96906	MS35842-12	CLAMP, HOSE..... UOC: AP3, AP5, AP8,	1
36	PAOZZ	5330-01-500-5732	19207	12253601	GASKET..... UOC: AP3, AP5, AP8,	2
37	PAOZZ	4730-00-909-8627	96906	MS35842-13	CLAMP, HOSE..... UOC: AP3, AP5, AP8,	1
38	PAOZZ	5310-00-576-5752	80205	MS35333-39	WASHER, LOCK..... UOC: AP3, AP5, AP8,	4

END OF FIGURE



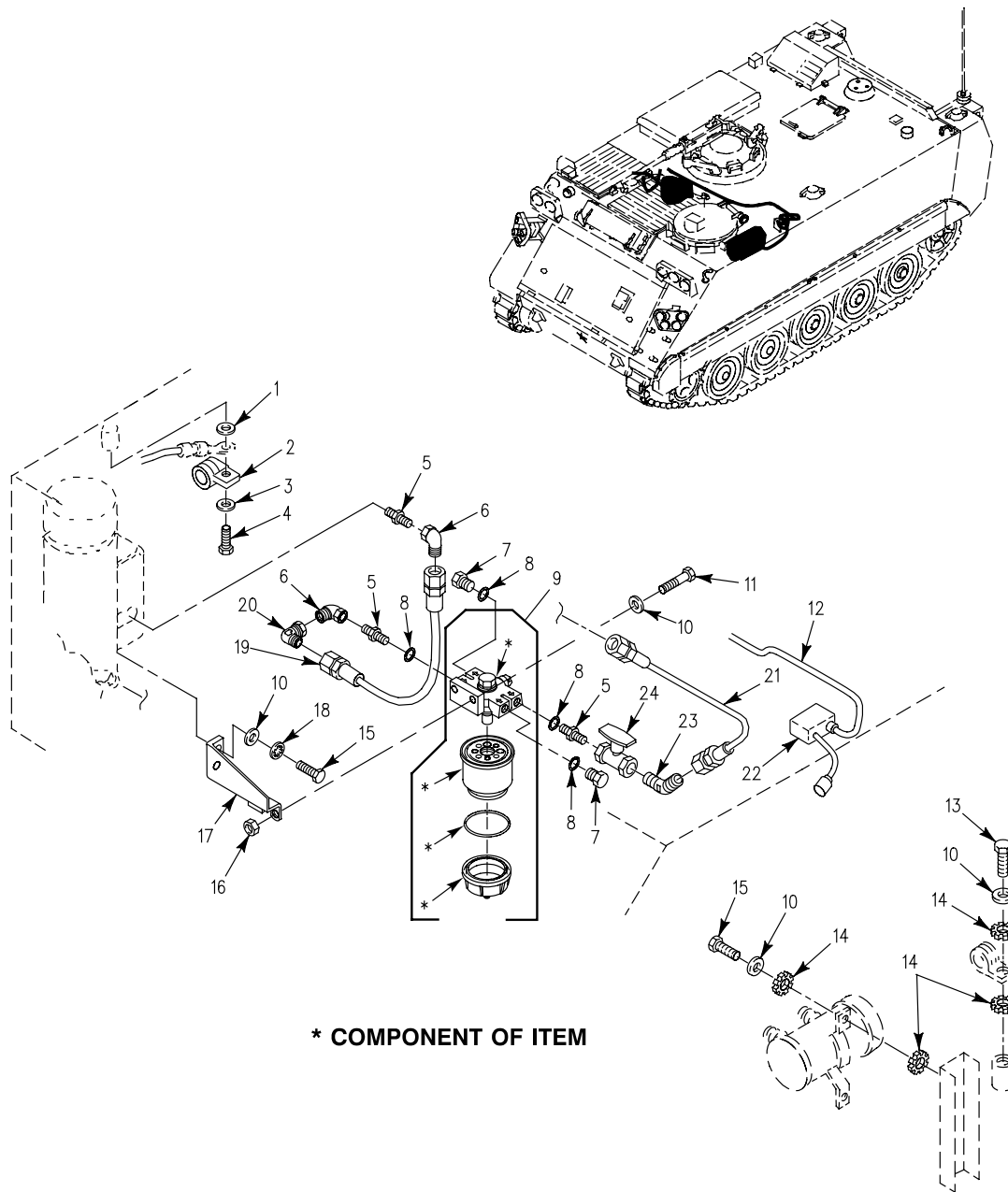

Figure 311. Heater Kit Fuel Lines and Fittings (M58)

SECTION II

TM 9-2350-277-24P

(1) ITEM NO	(2) SMR	(3) NSN	(4) CAGE	(5) PART NUMBER	(6) DESCRIPTION AND USABLE ON CODE (UOC)	(7) QTY
GROUP 2207 WINTERIZATION EQUIPMENT CONTINUED FIG. 311 HEATER KIT FUEL LINES AND FITTINGS (M58)						
1	PAOZZ	5310-00-080-9786	96906	MS45904-60	WASHER, LOCK..... UOC:AP8,	1
2	PAOZZ	5340-01-046-5903	96906	MS21919WDG9	CLAMP, LOOP..... UOC:AP8,	1
3	PAOZZ	5310-00-809-8546	96906	MS27183-8	WASHER, FLAT..... UOC:AP8,	3
4	PAOZZ	5305-00-984-6211	96906	MS35206-264	SCREW, MACHINE..... UOC:AP8,	1
5	PAOZZ	4730-01-452-0142	19207	12382183	ADAPTER..... UOC:AP8,	1
6	PAOZZ	4730-00-143-3941	96906	MS51527A6	ELBOW, TUBE TO BOSS..... UOC:AP8,	1
7	PAOZZ	5365-01-014-4453	96906	MS51840-25	PLUG, MACHINE THREAD..... UOC:AP8,	2
8	PAOZZ	5331-00-263-8030	96906	MS29512-06	O-RING..... UOC:AP8,	4
9	PAOZO	4930-01-305-8430	55752	120R-GD-05	FILTER-SEPARATOR, LI..... UOC:AP8,	1
10	PAOZZ	5310-00-809-4058	96906	MS27183-10	WASHER, FLAT..... UOC:AP8,	3
11	PAOZZ	5305-00-225-3843	80204	B1821BH025C100N	SCREW, CAP, HEXAGON H..... UOC:AP8,	2
12	PAOZZ	2590-00-794-2536	19207	10942956	WIRING HARNESS, BRAN..... UOC:AP8,	1
13	PAOZZ	5305-01-386-6746	80204	B1821AH025F063N	SCREW, CAP, HEXAGON H..... UOC:AP8,	1
14	PAOZZ	5310-00-889-2528	96906	MS45904-68	WASHER, LOCK..... UOC:AP8,	6
15	PAOZZ	5306-00-068-0512	80204	B1821BH025F075N	BOLT, MACHINE..... UOC:AP8,	4
16	PAOZZ	5310-00-088-1251	96906	MS51922-1	NUT, SELF-LOCKING, HE..... UOC:AP8,	1
17	PAOZZ	5340-01-452-9921	19207	12354621-1	BRACKET, MOUNTING..... UOC:AP8,	1
18	PAOZZ	5310-00-582-5965	96906	MS35338-44	WASHER, LOCK..... UOC:AP8,	2
19	PAOZZ	4720-01-140-0062	96906	MS52103A060140R	HOSE ASSEMBLY, NONME..... UOC:AP8,	1
20	PAOZZ	4730-00-618-5372	96906	MS51521A6	ELBOW, TUBE..... UOC:AP8,	1
21	PAOZZ	4720-01-126-9762	96906	MS52103A060150R	HOSE ASSEMBLY, NONME..... UOC:AP8,	1
22	PAOZZ	2590-01-125-6154	19207	11669705	CONTROL BOX, ELECTRI SEE FIG. 346... UOC:AP8,	1
23	PAOZZ	4730-01-103-3275	96906	MS51508A6	ELBOW, PIPE TO TUBE..... UOC:AP8,	1
24	PAOZZ	4820-01-226-1554	19207	12298210-1	VALVE, BALL..... UOC:AP8,	1

END OF FIGURE

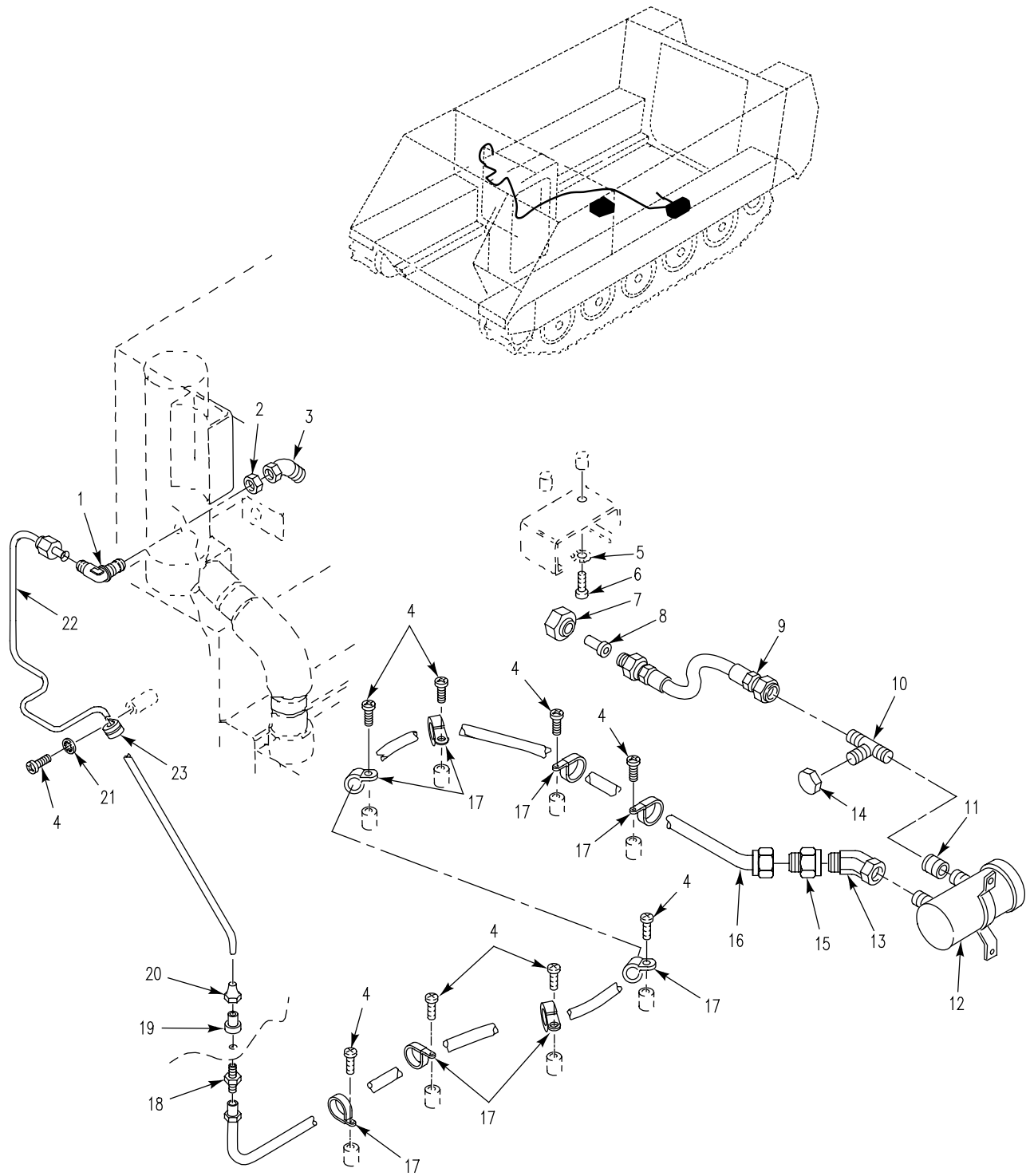

Figure 312. Heater Kit Fuel Lines and Fittings (M58)

SECTION II

TM 9-2350-277-24P

(1) ITEM NO	(2) SMR	(3) NSN	(4) CAGE	(5) PART NUMBER	(6) DESCRIPTION AND USABLE ON CODE (UOC)	(7) QTY
GROUP 2207 WINTERIZATION EQUIPMENT CONTINUED FIG. 312 HEATER KIT FUEL LINES AND FITTINGS (M58)						
1	PAOZZ	4730-00-883-0643	96906	MS51507A6	ELBOW,TUBE..... UOC:AP8,	1
2	PAOZZ	4730-00-375-6403	96906	MS51860-55	LOCKNUT,TUBE FITTIN..... UOC:AP8,	1
3	PAOZZ	4730-00-090-0564	96906	MS51522A6S	ELBOW,TUBE..... UOC:AP8,	2
4	PAOZZ	5305-00-984-6210	96906	MS35206-263	SCREW,MACHINE..... UOC:AP8,	9
5	PAOZZ	5310-00-067-6357	96906	MS45904-69	WASHER, LOCK..... UOC:AP8,	2
6	PAOZZ	5305-00-988-1723	96906	MS35206-279	SCREW,MACHINE..... UOC:AP8,	2
7	PAOZZ	4730-00-812-0924	96906	MS51531B12	NUT,TUBE COUPLING..... UOC:AP8,	1
8	PAOZZ	4730-00-908-6975	80205	NAS1564-12-6	REDUCER BODY,TUBE..... UOC:AP8,	1
9	PAOZZ	4720-01-140-0063	96906	MS52103Z060100R	HOSE ASSEMBLY, NONME..... UOC:AP8,	1
10	PAOZZ	4730-00-995-1579	96906	MS51511A6	TEE, PIPE TO TUBE..... UOC:AP8,	1
11	PAOZZ	4730-00-187-7610	96906	MS39233-2	COUPLING, PIPE..... UOC:AP8,	1
12	PAOOO	2910-00-930-9367	96906	MS51321-2	PUMP, FUEL, ELECTRICA SEE FIG. 313... UOC:AP8,	1
13	PAOZZ	4730-00-278-4290	96906	MS39231-2	ELBOW, PIPE 45 DEGREE FLOW ANGLE.... UOC:AP8,	1
14	PAOZZ	4730-00-540-1525	96906	MS51532B6	CAP, TUBE..... UOC:AP8,	1
15	PAOZZ	4730-00-336-9558	96906	MS51816-5A	ADAPTER, STRAIGHT, PI..... UOC:AP8,	1
16	PAOZZ	4720-00-437-1109	19207	10932707-19	HOSE ASSEMBLY, NONME..... UOC:AP8,	1
17	PAOZZ	5340-00-584-6556	96906	MS21919WDG10	CLAMP, LOOP..... UOC:AP8,	8
18	PAOZZ	4730-00-871-6937	96906	MS51812-5	NIPPLE, TUBE..... UOC:AP8,	1
19	PAOZZ	4730-00-834-0664	81343	6 080115BC	SLEEVE, CLINCH, TUBE..... UOC:AP8,	1
20	PAOZZ	4730-00-025-7508	96906	MS51823-5	NUT, TUBE COUPLING..... UOC:AP8,	1
21	PAOZZ	5310-00-576-5752	96906	MS35333-39	WASHER, LOCK..... UOC:AP8,	1
22	PAOZZ	4710-01-248-8116	19207	12354633	TUBE ASSEMBLY, METAL..... UOC:AP8,	1
23	PAOZZ	5340-00-598-0146	96906	MS21919WDG6	CLAMP, LOOP..... UOC:AP8,	1

END OF FIGURE

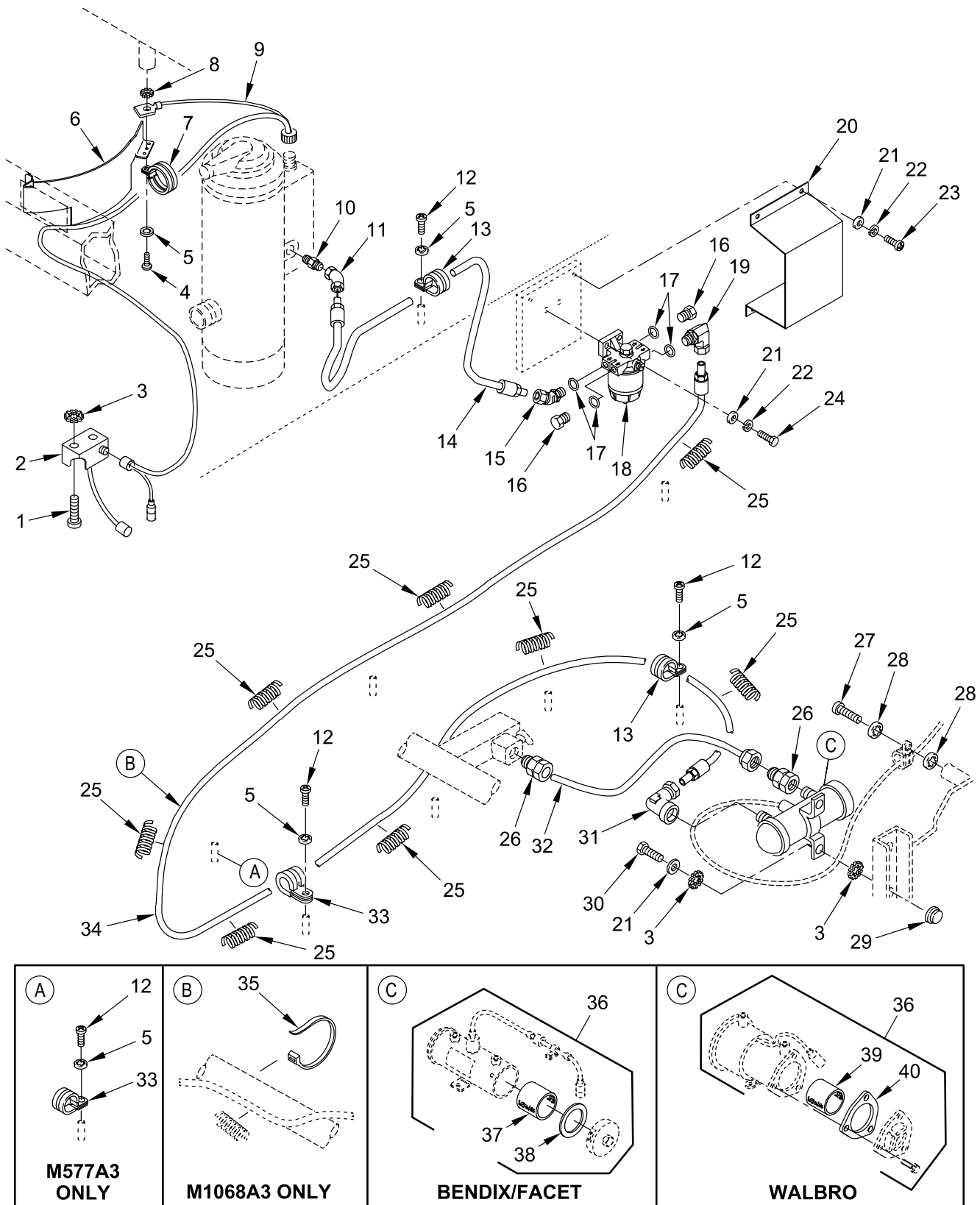

Figure 313. Personnel Heater Installation Fuel Lines and Fittings  
(M577A3, M1068A3)



SECTION II

TM 9-2350-277-24P  
C02

(1) ITEM NO	(2) SMR	(3) NSN	(4) CAGE	(5) PART NUMBER	(6) DESCRIPTION AND USABLE ON CODE (UOC)	(7) QTY
GROUP 2207 WINTERIZATION EQUIPMENT CONTINUED FIG. 313 PERSONNEL HEATER INSTALLATION FUEL LINES AND FITTINGS (M577A3,M1068A3)						
1	PAOZZ	5305-00-988-1723	96906	MS35206-279	SCREW,MACHINE.....	2
2	PAOZZ	2590-01-125-6154	19207	11669705	UOC:AP3,AP5, CONTROL BOX,ELECTRI SEE FIG. 346...	1
3	PAOZZ	5310-00-067-6357	96906	MS45904-69	UOC:AP3,AP5, WASHER,LOCK.....	6
4	PAOZZ	5305-00-984-6212	80205	MS35206-265	UOC:AP3,AP5, SCREW,MACHINE.....	1
5	PAOZZ	5310-00-576-5752	80205	MS35333-39	UOC:AP3,AP5, WASHER,LOCK.....	5
5	PAOZZ	5310-00-576-5752	80205	MS35333-39	UOC:AP3, WASHER,LOCK.....	7
6	PAOZZ	5340-01-527-8203	19207	12474921	UOC:AP5, BRACKET,MOUNTING.....	1
7	PAOZZ	5340-01-456-4902	80205	NAS1713D26N	UOC:AP3,AP5, CLAMP,LOOP.....	1
8	PAOZZ	5310-00-080-9786	96906	MS45904-60	UOC:AP3,AP5, WASHER,LOCK.....	1
9	PAOZZ	2590-00-794-2536	19207	10942956	UOC:AP3,AP5, WIRING HARNESS,BRAN.....	1
10	PAOZZ	4730-00-187-0843	81343	AS5194-0602	UOC:AP3,AP5, ADAPTER,STRAIGHT,PI.....	1
11	PAOZZ	4730-00-090-0564	96906	MS51522A6S	UOC:AP3,AP5, ELBOW,TUBE.....	1
12	PAOZZ	5305-00-984-6210	96906	MS35206-263	UOC:AP3,AP5, SCREW,MACHINE.....	5
12	PAOZZ	5305-00-984-6210	96906	MS35206-263	UOC:AP3, SCREW,MACHINE.....	6
13	PAOZZ	5340-00-584-6556	96906	MS21919WDG10	UOC:AP5, CLAMP,LOOP.....	8
14	PAOZZ	4720-00-906-1020	19207	10932707-5	UOC:AP3,AP5, HOSE ASSEMBLY,NONME.....	1
15	PAOZZ	4730-01-184-4199	96906	MS51842-5A	UOC:AP3,AP5, ELBOW,TUBE TO BOSS 45 DEGREE.....	1
16	PAOZZ	5365-01-014-4453	96906	MS51840-25	UOC:AP3, PLUG,MACHINE THREAD.....	2
17	PAOZZ	5331-00-263-8030	96906	MS29512-06	UOC:AP3,AP5, .O-RING.....	4
18	PAOOO	4930-01-305-8430	55752	120R-GD-05	UOC:AP3,AP5, FILTER-SEPARATOR,LI SEE FIG. 351...	1
19	PAOZZ		96906	MS51839-5A	UOC:AP3,AP5, ELBOW,TUBE TO BOSS 90 DEGREE.....	2
20	PAOZZ	5340-01-395-5094	19207	12382184	UOC:AP3,AP5, COVER, ACCESS.....	1
21	PAOZZ	5310-00-809-4058	96906	MS27183-10	UOC:AP3,AP5, WASHER,FLAT.....	8
22	PAOZZ	5310-00-582-5965	96906	MS35338-44	UOC:AP3,AP5, WASHER,LOCK.....	6
23	PAOZZ	5305-00-988-1724	96906	MS35206-280	UOC:AP3,AP5, SCREW,MACHINE.....	4
24	PAOZZ	5305-00-225-3843	80204	B1821BH025C100N	UOC:AP3,AP5, SCREW,CAP,HEXAGON H.....	2
25	PAOZZ	9330-01-252-1239	81349	B47287-II-1/2	UOC:AP3,AP5, TUBING,PLASTIC,SPIR.....	V
26	PAOZZ	4730-00-336-9558	96906	MS51816-5A	UOC:AP3,AP5, ADAPTER,STRAIGHT,PI.....	2
27	PAOZZ	5305-00-988-1721	96906	MS35206-277	UOC:AP3,AP5, SCREW,MACHINE.....	1

SECTION II

TM 9-2350-277-24P  
C02

(1) ITEM NO	(2) SMR	(3) NSN	(4) CAGE	(5) PART NUMBER	(6) DESCRIPTION AND USABLE ON CODE (UOC)	(7) QTY
28	PAOZZ	5310-00-550-1130	80205	MS35333-40	WASHER, LOCK..... UOC:AP3,AP5,	2
29	PAFZZ	5310-00-758-1900	19207	7341628	NUT, SELF-LOCKING, CL..... UOC:AP3,AP5,	2
30	PAOZZ	5305-00-068-0508	80204	B1821BH025C075N	SCREW, CAP, HEXAGON H..... UOC:AP3,AP5,	2
31	PAOZZ	4730-00-007-4580	96906	MS51813-5A	ELBOW, PIPE TO TUBE..... UOC:AP3,AP5,	1
32	PAOZZ	4720-00-437-1128	19207	10932707-9	HOSE ASSEMBLY, NONME..... UOC:AP3,AP5,	1
33	PAOZZ	5340-00-286-9427	96906	MS21919WDG12	CLAMP, LOOP..... UOC:AP3,	1
33	PAOZZ	5340-00-286-9427	96906	MS21919WDG12	CLAMP, LOOP..... UOC:AP5,	2
34	PAOZZ	4720-00-437-1110	19207	10932707-21	HOSE ASSEMBLY, NONME..... UOC:AP3,AP5,	1
35	PAOZZ	5975-00-570-9598	96906	MS3367-7-9	STRAP, TIEDOWN, ELECT..... UOC:AP3,	V
36	PAOOO	2910-00-930-9367	96906	MS51321-2	PUMP, FUEL, ELECTRICA..... UOC:AP3,AP5,	1
37	PAOZZ	4730-00-893-6402	72850	479729	.STRAINER ELEMENT, SE USE WITH BENDIX/FACET MFG FUEL PUMP..... UOC:AP3,AP5,	1
38	PAOZZ	5330-00-763-9322	72850	479136	.GASKET USE WITH BENDIX/FACET MFG FUEL PUMP..... UOC:AP3,AP5,	1
39	PAOZZ	2910-01-054-6990	06504	125-40S	.FILTER ELEMENT, FLUI USE WITH WALBRO MFG FUEL PUMP..... UOC:AP3,AP5,	1
40	PAOZZ	5330-01-058-7118	06504	92-158	.GASKET USE WITH WALBRO MFG FUEL PUMP..... UOC:AP3,AP5,	1

END OF FIGURE



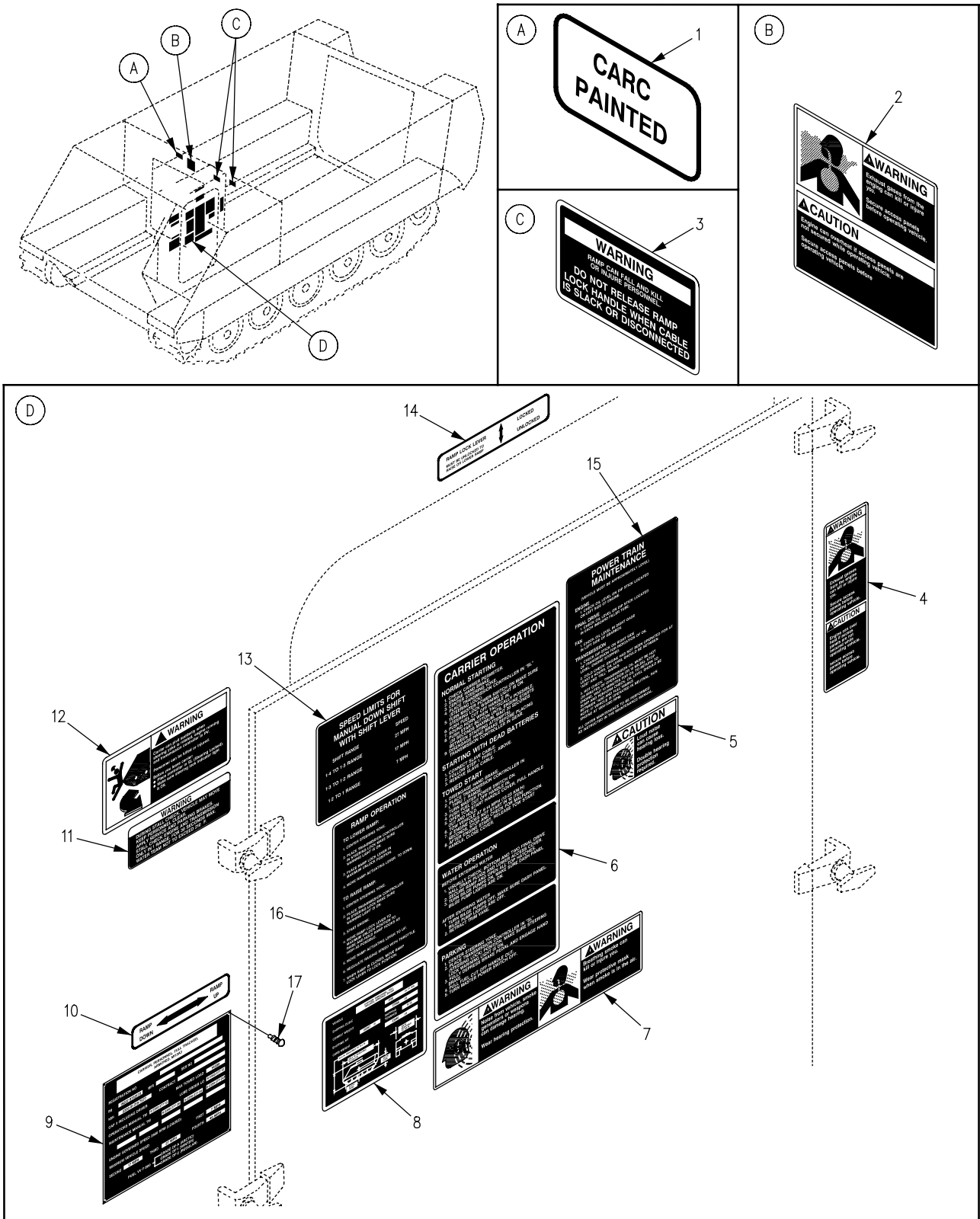

Figure 314. Decals and Markers  
(M1059A3, M113A3, M58)

SECTION II

TM 9-2350-277-24P

(1) ITEM NO	(2) SMR	(3) NSN	(4) CAGE	(5) PART NUMBER	(6) DESCRIPTION AND USABLE ON CODE (UOC)	(7) QTY
GROUP 2210 DATA PLATES AND INSTRUCTION HOLDERS FIG. 314 DECALS AND MARKERS (M113A3,M1059A3,M58)						
1	PAOZZ	7690-01-270-1215	19207	12354678-1	MARKER, IDENTIFICATI..... UOC:APC,AP6,AP8,	1
2	PAOZZ	7690-01-222-7995	19207	12350736	MARKER, IDENTIFICATI..... UOC:APC,AP6,AP8,	1
3	PAOZZ	7690-01-188-5149	19207	12313186	MARKER, IDENTIFICATI..... UOC:APC,AP6,AP8,	2
4	PAOZZ	7690-01-242-4557	19207	12354611	MARKER, IDENTIFICATI..... UOC:APC,AP6,AP8,	1
5	PAOZZ	7690-01-364-8731	19207	12381803	MARKER, IDENTIFICATI..... UOC:APC,	2
5	PAOZZ	7690-01-364-8731	19207	12381803	MARKER, IDENTIFICATI NOISE WARNING.. UOC:AP6,AP8,	1
6	PAOZZ	7690-01-240-7298	19207	12354598	MARKER, IDENTIFICATI..... UOC:APC,AP6,AP8,	1
7	PAOZZ	7690-01-248-1318	19207	12349655	MARKER, IDENTIFICATI..... UOC:AP6,AP8,	1
8	PAOZZ	7690-01-243-0898	19207	12354755	MARKER, IDENTIFICATI..... UOC:APC,	1
8	PAOZZ	7690-01-497-2212	19207	12382354	MARKER, IDENTIFICAT..... UOC:AP6,	1
8	PAOZZ	7690-01-443-8203	19207	12408486	MARKER, IDENTIFICATI..... UOC:AP8,	1
9	MDDZZ		19207	12354721	PLATE, IDENTIFICATIO MAKE FROM METAL SHEET, 18702, 3003H14..... UOC:APC,	1
9	PAOZZ	9905-01-498-7863	19207	12382353	PLATE, IDENTIFICATI..... UOC:AP6,	1
9	PAOZZ	9905-01-498-7862	19207	12460625	PLATE, IDENTIFICATIO..... UOC:AP8,	1
10	PAOZZ	7690-01-188-5147	19207	12313165	MARKER, IDENTIFICATI..... UOC:APC,AP6,AP8,	1
11	PAOZZ	9905-01-231-8484	19207	12313941	PLATE, INSTRUCTION..... UOC:APC,AP6,AP8,	1
12	PAOZZ	7690-01-242-4560	19207	12354607	MARKER, IDENTIFICATI..... UOC:APC,AP6,AP8,	1
13	PAOZZ	7690-01-240-7296	19207	12354596	MARKER, IDENTIFICATI..... UOC:APC,AP6,AP8,	1
14	PAOZZ	7690-01-188-5143	19207	12313164	MARKER, IDENTIFICATI..... UOC:APC,AP6,AP8,	1
15	PAOZZ	7690-01-332-1838	19207	12358525	MARKER, IDENTIFICATI..... UOC:APC,AP6,AP8,	1
16	PAOZZ	7690-01-240-7299	19207	12354601	MARKER, IDENTIFICATI..... UOC:APC,AP6,AP8,	1
17	PAOZZ	5305-00-253-5605	96906	MS21318-3	SCREW, DRIVE..... UOC:APC,AP6,AP8,	4

END OF FIGURE

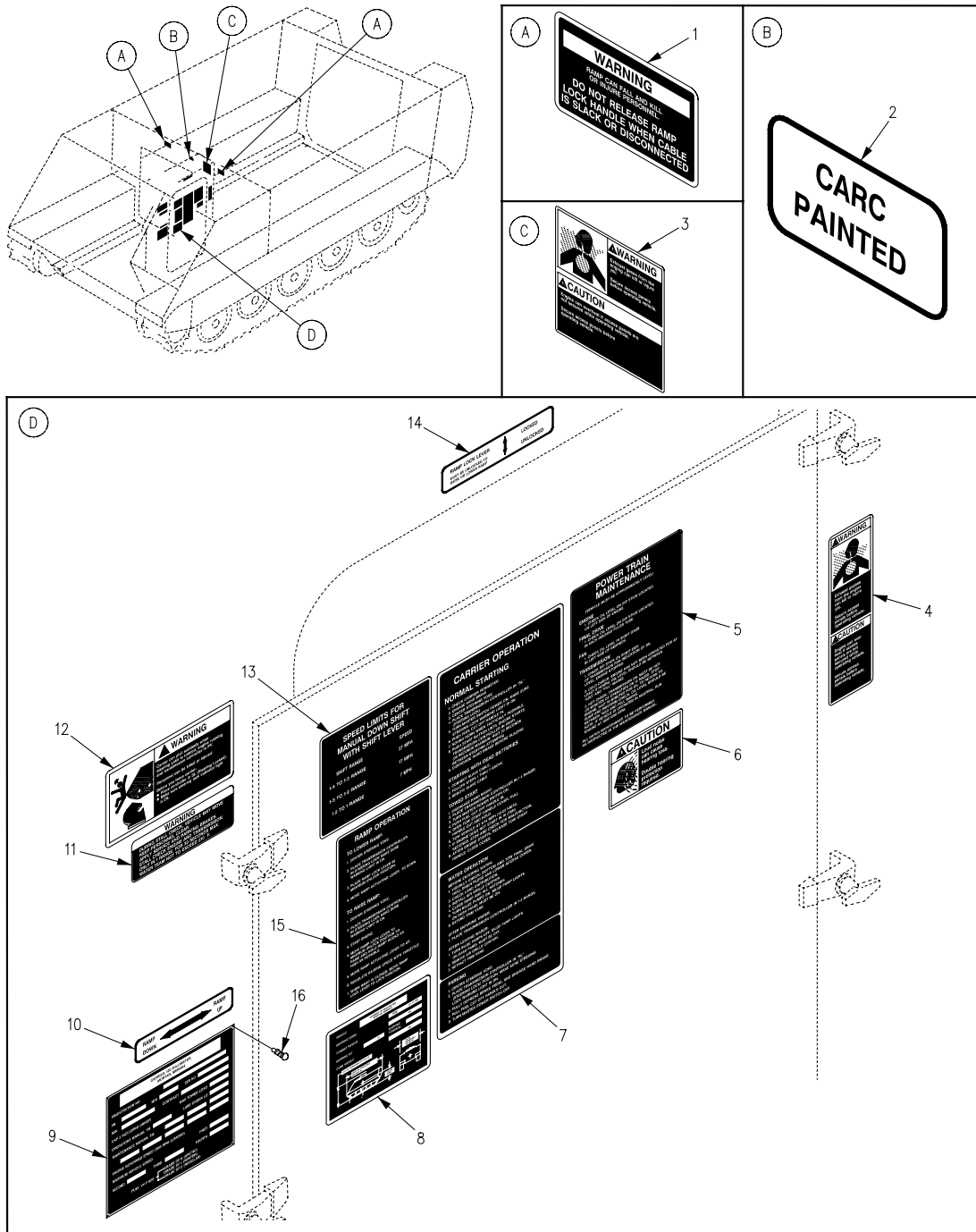

Figure 315. Decals and Markers (M1064A3)

SECTION II

TM 9-2350-277-24P

(1) ITEM NO	(2) SMR	(3) NSN	(4) CAGE	(5) PART NUMBER	(6) DESCRIPTION AND USABLE ON CODE (UOC)	(7) QTY
GROUP 2210 DATA PLATES AND INSTRUCTION HOLDERS CONTINUED FIG. 315 DECALS AND MARKERS (M1064A3)						
1	PAOZZ	7690-01-188-5149	19207	12313186	MARKER, IDENTIFICATI..... UOC:AP2,	2
2	PAOZZ	7690-01-270-1215	19207	12354678-1	MARKER, IDENTIFICATI..... UOC:AP2,	1
3	PAOZZ	7690-01-222-7995	19207	12350736	MARKER, IDENTIFICATI..... UOC:AP2,	1
4	PAOZZ	7690-01-242-4557	19207	12354611	MARKER, IDENTIFICATI..... UOC:AP2,	1
5	PAOZZ	7690-01-332-1838	19207	12358525	MARKER, IDENTIFICATI..... UOC:AP2,	1
6	PAOZZ	7690-01-364-8731	19207	12381803	MARKER, IDENTIFICATI..... UOC:AP2,	2
7	PAOZZ	7690-01-497-7273	19207	12382306	MARKER, IDENTIFICAT..... UOC:AP2,	1
8	PAOZZ	7690-01-497-7270	19207	12382278	MARKER, IDENTIFICAT..... UOC:AP2,	1
9	PAOZZ	9905-01-499-4508	19207	12382281	PLATE, IDENTIFICATI..... UOC:AP2,	1
10	PAOZZ	7690-01-188-5147	19207	12313165	MARKER, IDENTIFICATI..... UOC:AP2,	1
11	PAOZZ	9905-01-231-8484	19207	12313941	PLATE, INSTRUCTION..... UOC:AP2,	1
12	PAOZZ	7690-01-242-4560	19207	12354607	MARKER, IDENTIFICATI..... UOC:AP2,	1
13	PAOZZ	7690-01-240-7296	19207	12354596	MARKER, IDENTIFICATI..... UOC:AP2,	1
14	PAOZZ	7690-01-188-5143	19207	12313164	MARKER, IDENTIFICATI..... UOC:AP2,	1
15	PAOZZ	7690-01-240-7299	19207	12354601	MARKER, IDENTIFICATI..... UOC:AP2,	1
16	PAOZZ	5305-00-253-5605	96906	MS21318-3	SCREW, DRIVE..... UOC:AP2,	4

END OF FIGURE

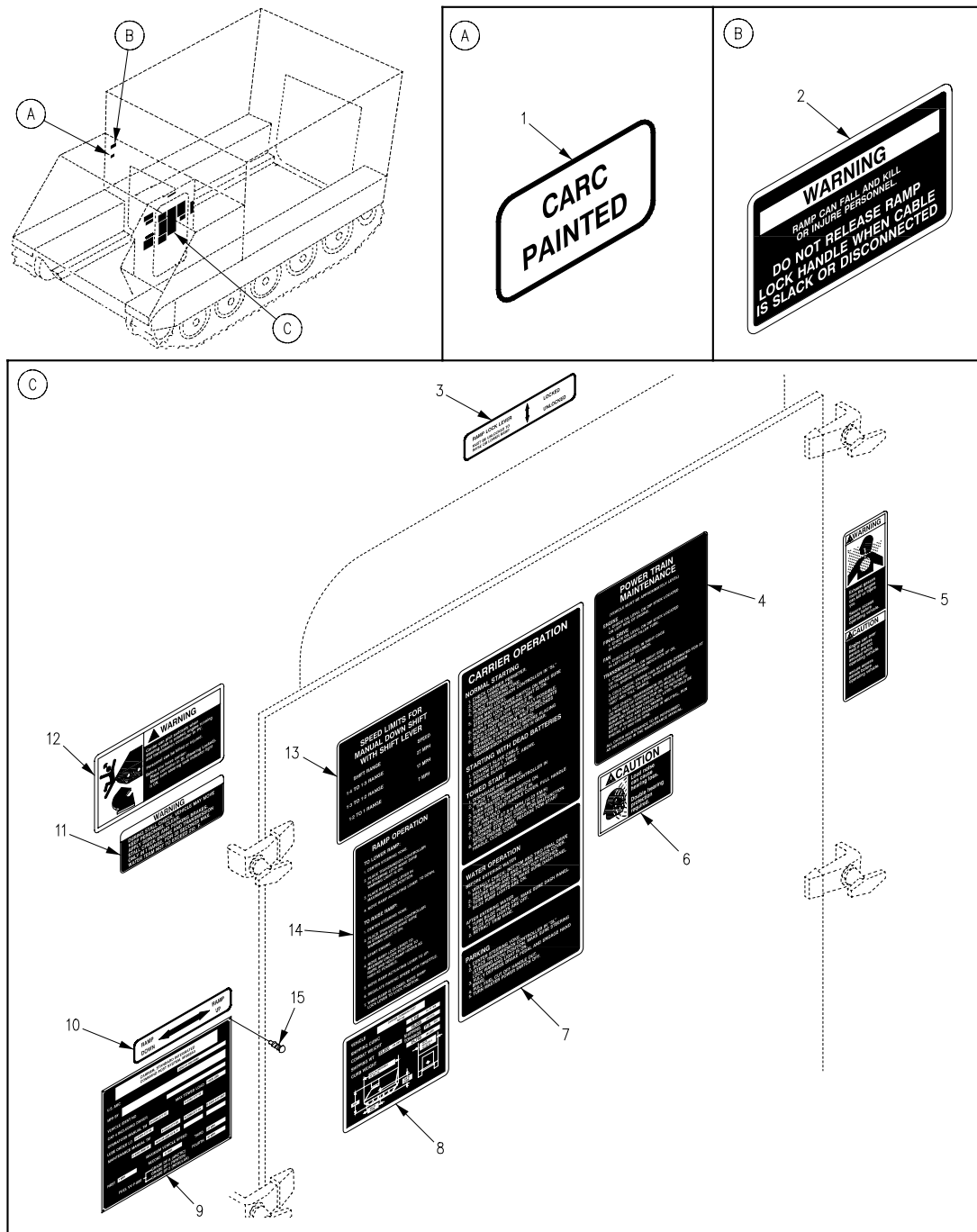

Figure 316. Decals and Markers:  
(M577A3, M1068A3)



SECTION II

TM 9-2350-277-24P  
C02

(1) ITEM NO	(2) SMR	(3) NSN	(4) CAGE	(5) PART NUMBER	(6) DESCRIPTION AND USABLE ON CODE (UOC)	(7) QTY
GROUP 2210 DATA PLATES AND INSTRUCTION HOLDERS CONTINUED FIG. 316 DECALS AND MARKERS (M577A3,M1068A3)						
1	PAOZZ	7690-01-270-1215	19207	12354678-1	MARKER, IDENTIFICATI..... UOC:AP3,AP5,	1
2	PAOZZ	7690-01-188-5149	19207	12313186	MARKER, IDENTIFICATI..... UOC:AP3,AP5,	2
3	PAOZZ	7690-01-188-5143	19207	12313164	MARKER, IDENTIFICATI..... UOC:AP3,AP5,	1
4	PAOZZ	7690-01-332-1838	19207	12358525	MARKER, IDENTIFICATI..... UOC:AP3,AP5,	1
5	PAOZZ	7690-01-242-4557	19207	12354611	MARKER, IDENTIFICATI..... UOC:AP3,AP5,	1
6	PAOZZ	7690-01-364-8731	19207	12381803	MARKER, IDENTIFICATI NOISE WARNING.. UOC:AP5,AP8,	1
7	PAOZZ	7690-01-240-7298	19207	12354598	MARKER, IDENTIFICATI..... UOC:AP3,AP5,	1
8	PAOZZ	7690-01-540-5498	19207	12382364	MARKER, IDENTIFICATI..... UOC:AP3,	1
8	PAOZZ	7690-01-395-8314	19207	12382366	MARKER, IDENTIFICATI..... UOC:AP5,	1
9	PAOZZ	9905-01-499-4509	19207	12382363	PLATE, IDENTIFICATI..... UOC:AP3,	1
9	PAOZZ	9905-01-499-4507	19207	12382365	PLATE, IDENTIFICATI..... UOC:AP5,	1
10	PAOZZ	7690-01-188-5147	19207	12313165	MARKER, IDENTIFICATI..... UOC:AP3,AP5,	1
11	PAOZZ	9905-01-231-8484	19207	12313941	PLATE, INSTRUCTION..... UOC:AP3,AP5,	1
12	PAOZZ	7690-01-242-4560	19207	12354607	MARKER, IDENTIFICATI..... UOC:AP3,AP8,	1
13	PAOZZ	7690-01-240-7296	19207	12354596	MARKER, IDENTIFICATI..... UOC:AP3,AP5,	1
14	PAOZZ	7690-01-240-7299	19207	12354601	MARKER, IDENTIFICATI..... UOC:AP3,AP5,	1
15	PAOZZ	5305-00-253-5605	96906	MS21318-3	SCREW, DRIVE..... UOC:AP3,AP5,	4

END OF FIGURE

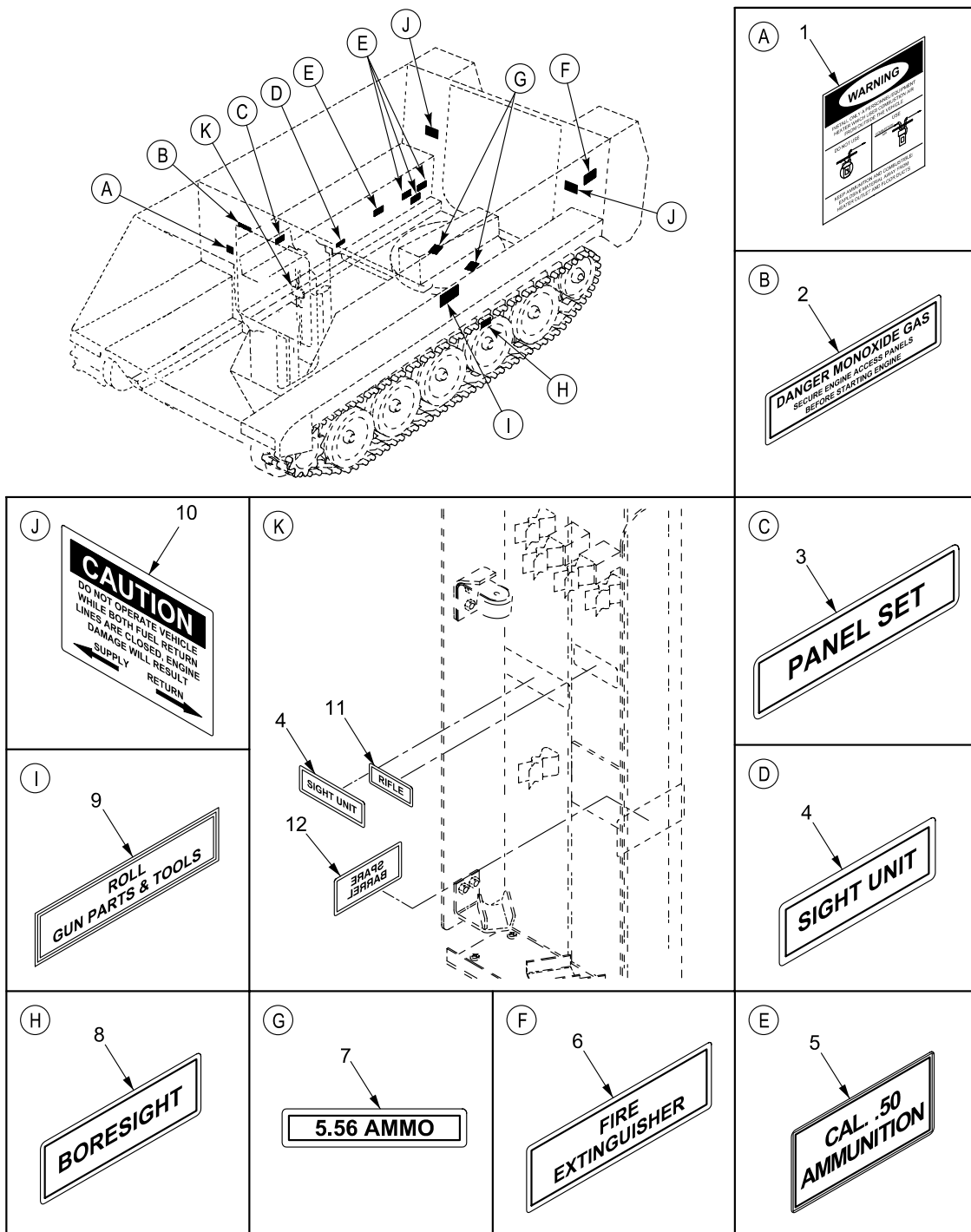

Figure 317. Data Plates and Decals (M1064A3)

SECTION II

TM 9-2350-277-24P  
C02

(1) ITEM NO	(2) SMR	(3) NSN	(4) CAGE	(5) PART NUMBER	(6) DESCRIPTION AND USABLE ON CODE (UOC)	(7) QTY
GROUP 2210 DATA PLATES AND INSTRUCTION HOLDERS CONTINUED FIG. 317 DATA PLATES AND DECALS (M1064A3)						
1	PAOZZ	7690-01-149-4608	19207	12313131	MARKER, IDENTIFICATI WARNING..... UOC:AP2,	1
2	PAOZZ	7690-00-014-1449	19207	10890243	DECAL CARBON MONOXIDE WARNING..... UOC:AP2,	1
3	PAOZZ	7690-00-880-1169	19207	5397631	DECAL PANEL SET..... UOC:AP2,	1
4	PAOZZ	7690-00-403-0946	19207	10932625	DECAL SIGHT UNIT..... UOC:AP2,	2
5	PAOZZ	7690-00-403-0944	19207	10886219	DECAL 50 CAL. AMMO..... UOC:AP2,	6
6	PAOZZ	7690-00-725-5297	19207	5294478	DECAL FIRE EXTINGUISHER..... UOC:AP2,	1
7	PAOZZ	7690-01-075-7915	19207	12265924	MARKER, IDENTIFICATI 5.56 AMMO..... UOC:AP2,	2
8	PAOZZ	7690-00-350-9405	19207	10950257	DECAL BORESIGHT..... UOC:AP2,	1
9	PAOZZ	7690-00-350-9407	19207	7526047	DECAL..... UOC:AP2,	1
10	PAOZZ	7690-01-070-9593	19207	12268830	MARKER, IDENTIFICATI..... UOC:AP2,	1
11	PAOZZ	7690-01-071-2471	19207	12253400-1	MARKER, IDENTIFICATI 6.72 RIFLE..... UOC:AP2,	1
12	PAOZZ	7690-00-105-2814	19207	10866044	DECAL SPARE BARREL..... UOC:AP2,	1

END OF FIGURE

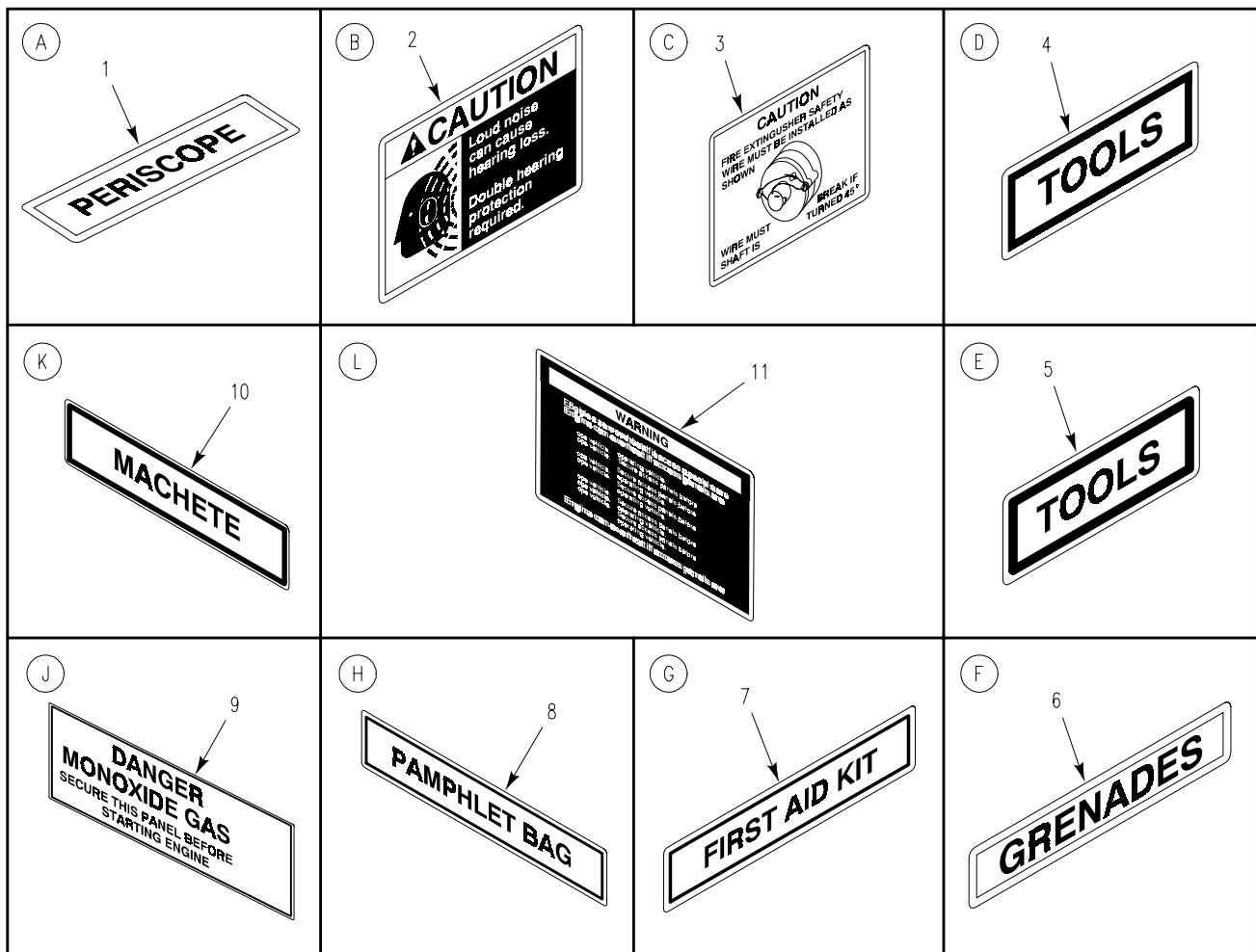
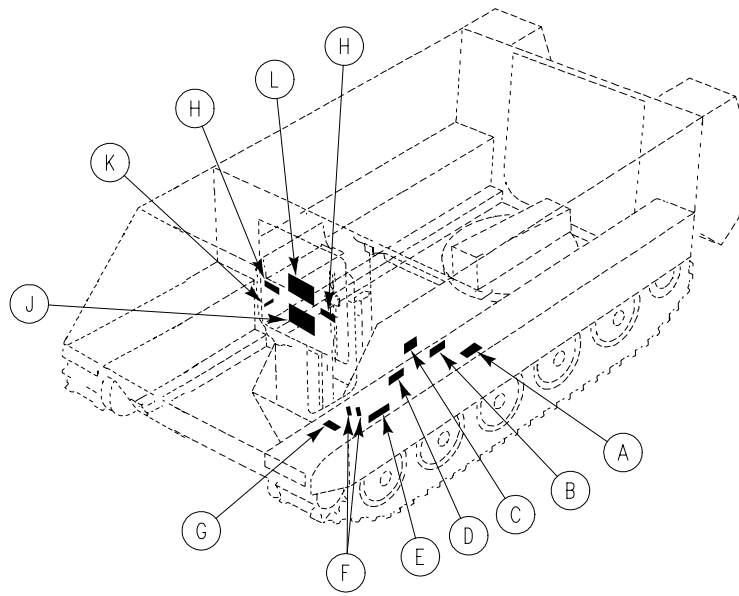

Figure 318. Data Plates and Decals (M1064A3)

SECTION II

TM 9-2350-277-24P

(1) ITEM NO	(2) SMR	(3) NSN	(4) CAGE	(5) PART NUMBER	(6) DESCRIPTION AND USABLE ON CODE (UOC)	(7) QTY
GROUP 2210 DATA PLATES AND INSTRUCTION HOLDERS CONTINUED FIG. 318 DATA PLATES AND DECALS (M1064A3)						
1	PAOZZ	7690-00-679-5753	19204	7053773	MARKER, IDENTIFICATI PERISCOPE..... UOC:AP2,	1
2	PAOZZ	7690-01-364-8731	19207	12381803	MARKER, IDENTIFICATI NOISE WARNING.. UOC:AP2,	1
3	PAOZZ	7690-00-245-8320	19207	11633334	DECAL FIRE EXTINGUISHER VALVE..... UOC:AP2,	1
4	PAOZZ	7690-00-679-5749	19204	5294468	MARKER, IDENTIFICATI FLASHLIGHT..... UOC:AP2,	1
5	PAOZZ	7690-00-880-7295	19207	5294465	DECAL TOOLS..... UOC:AP2,	1
6	PAOZZ	7690-01-106-8116	19207	12293059-13	MARKER, IDENTIFICATI GRENADE CONTAINERS..... UOC:AP2,	2
7	PAOZZ	7690-00-725-5298	19207	8376702	DECAL FIRST AID KIT..... UOC:AP2,	1
8	PAOZZ	7690-00-880-7293	19207	8763252	DECAL PAMPHLET BAG..... UOC:AP2,	2
9	PAOZZ	7690-00-014-0610	19207	10890212	DECAL CARBON MONOXIDE WARNING..... UOC:AP2,	1
10	PAOZZ	7690-00-350-9406	19207	10949460	DECAL MACHETE..... UOC:AP2,	1
11	PAOZZ	7690-01-184-4940	19207	12313193	MARKER, IDENTIFICATI SWIM WARNING... UOC:AP2,	1

END OF FIGURE

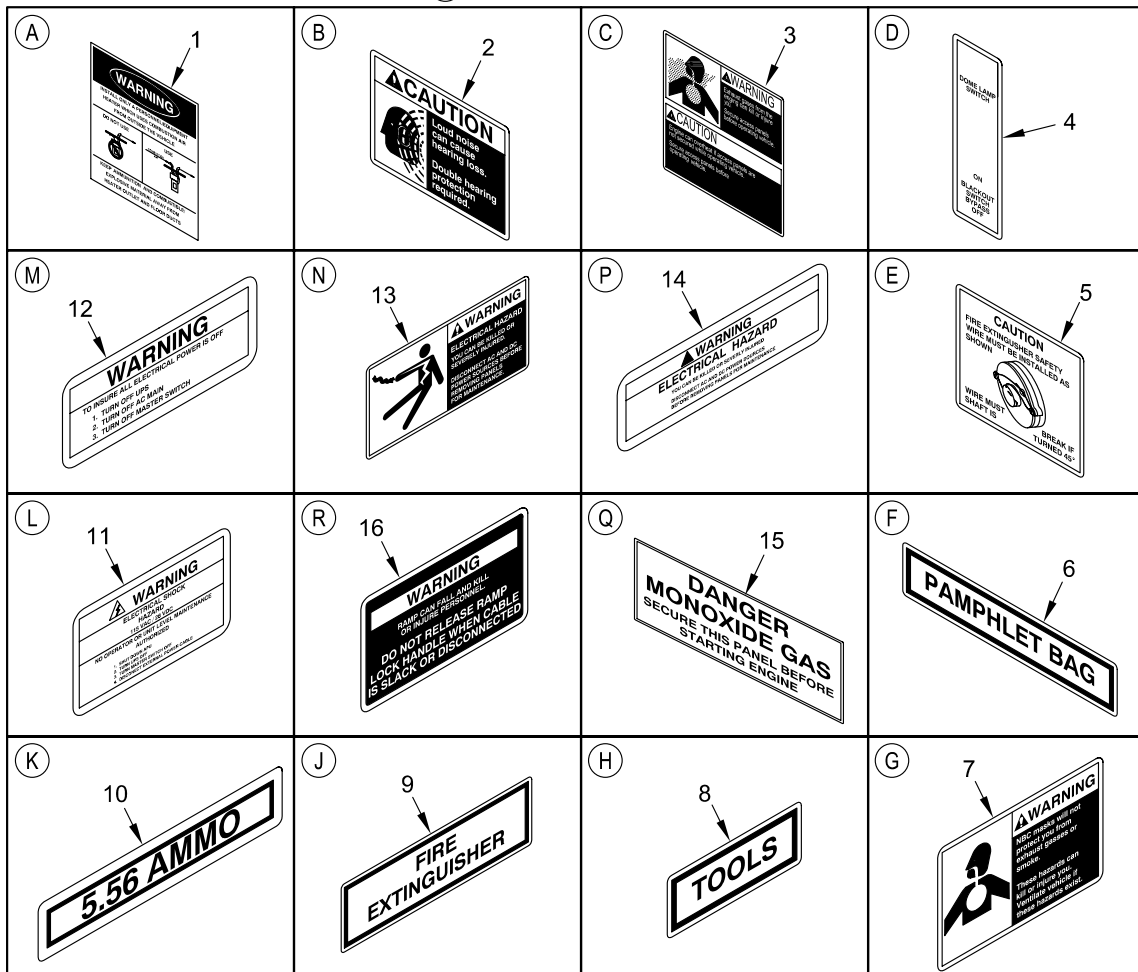
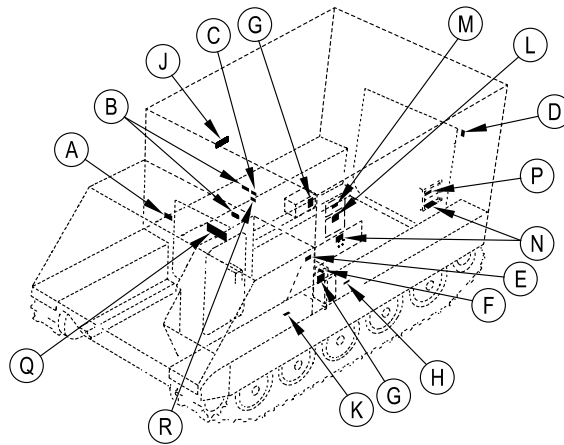

Figure 319. Data Plates and Decals  
(M1068A3, M577A3)

SECTION II

TM 9-2350-277-24P  
C02

(1) ITEM NO	(2) SMR	(3) NSN	(4) CAGE	(5) PART NUMBER	(6) DESCRIPTION AND USABLE ON CODE (UOC)	(7) QTY
GROUP 2210 DATA PLATES AND INSTRUCTION HOLDERS CONTINUED FIG. 319 DATA PLATES AND DECALS (M577A3,M1068A3)						
1	PAOZZ	7690-01-149-4608	19207	12313131	MARKER, IDENTIFICATI WARNING..... UOC:AP3,AP5,	1
2	PAOZZ	7690-01-364-8731	19207	12381803	MARKER, IDENTIFICATI NOISE WARNING.. UOC:AP3,AP5,	2
3	PAOZZ	7690-01-222-7995	19207	12350736	MARKER, IDENTIFICATI..... UOC:AP3,AP5,	1
4	PAOZZ	7690-00-403-0948	19207	10917968	DECAL WALL SWITCH..... UOC:AP3,AP5,	1
5	PAOZZ	7690-00-245-8320	19207	11633334	DECAL FIRE EXTINGUISHER VALVE..... UOC:AP3,AP5,	1
6	PAOZZ	7690-00-880-7293	19207	8763252	DECAL PAMPHLET BAG..... UOC:AP3,AP5,	1
7	PAOZZ	7690-01-460-9612	19207	12381999	MARKER, WARNING NBC..... UOC:AP3,AP5,	1
8	PAOZZ	7690-00-880-7295	19207	5294465	DECAL..... UOC:AP3,AP5,	1
9	PAOZZ	7690-00-725-5297	19207	5294478	DECAL FIRE EXTINGUISHER..... UOC:AP3,AP5,	1
10	PAOZZ	7690-01-075-7915	19207	12265924	MARKER, IDENTIFICATI 5.56 AMMUNITION UOC:AP3,AP5,	1
11	PAOZZ	7690-01-496-5945	19207	12408392	MARKER, IDENTIFICATI..... UOC:AP3,AP5,	1
12	PAOZZ	7690-01-461-3047	19207	12408390	MARKER, IDENTIFICATI..... UOC:AP3,AP5,	1
13	PAOZZ	7690-01-384-5070	19207	12382369	MARKER, IDENTIFICATI USE ON DISTRIBUTION BOX, P/N 12383862..... UOC:AP3,AP5,	1
13	PAOZZ	7690-01-384-5070	19207	12382369	MARKER, IDENTIFICATI USED ON DISTRIBUTION BOX, P/N 12383973..... UOC:AP3,AP5,	1
14	PAOZZ	7690-01-461-2038	19207	12382480	MARKER, IDENTIFICATI..... UOC:AP3,AP5,	1
15	PAOZZ	7690-00-014-0610	19207	10890212	DECAL CARBON MONOXIDE WARNING..... UOC:AP5,	1
16	PAOZZ	7690-01-188-5149	19207	12313186	MARKER, IDENTIFICATI RAMP LOCK INSTRUCTION..... UOC:AP3,AP5,	1

END OF FIGURE

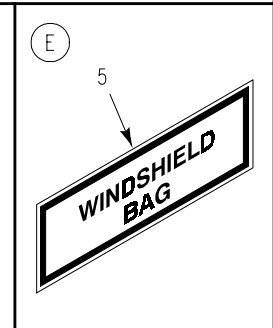
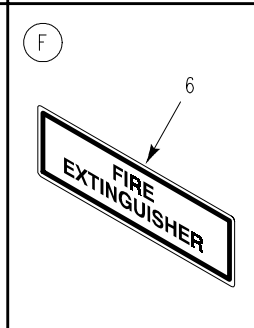
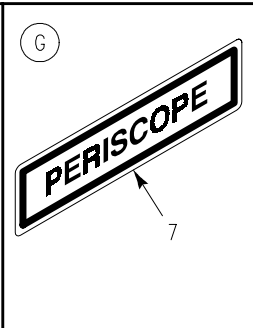
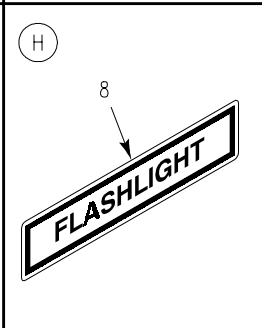
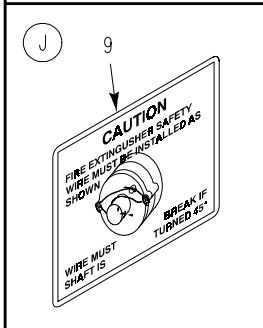
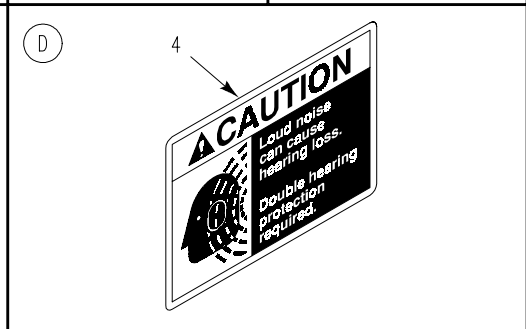
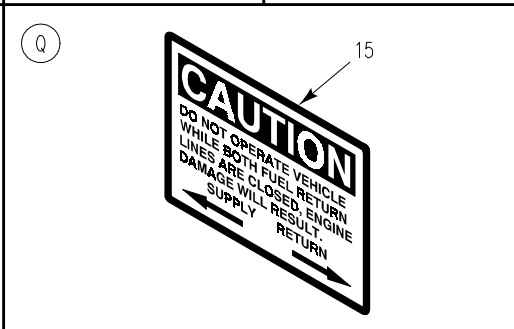
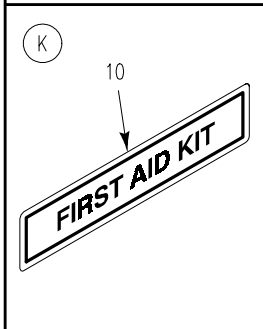
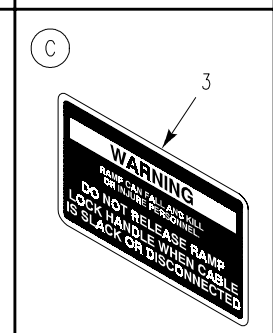
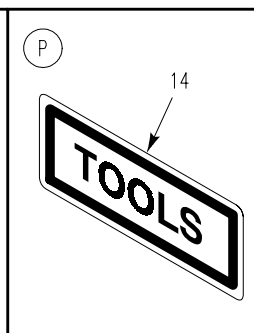
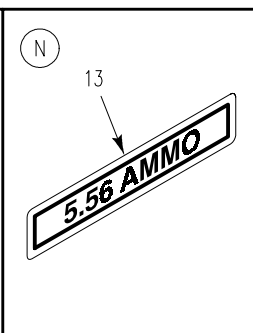
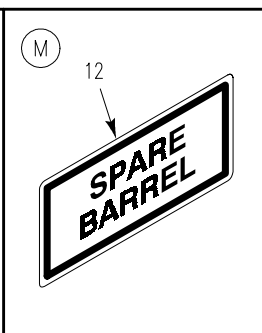
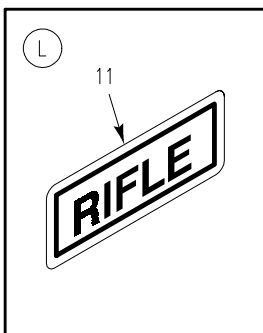
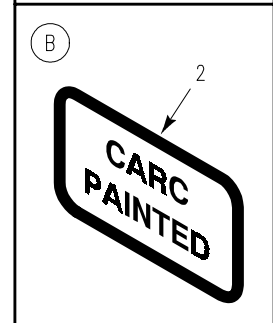
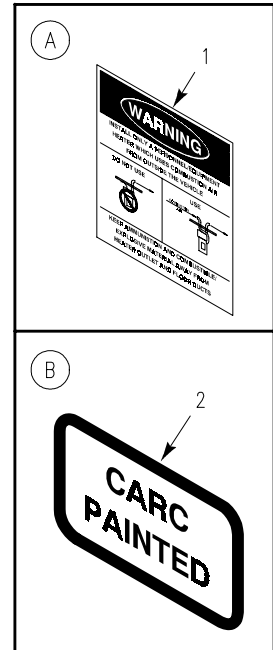
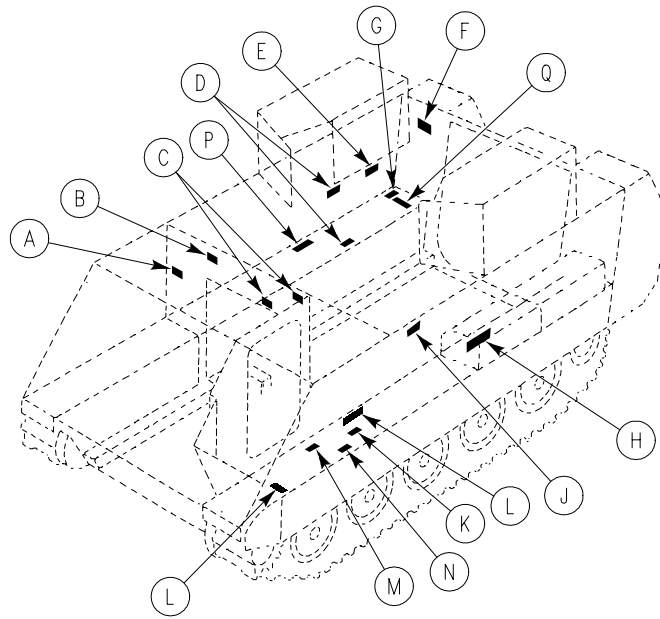

Figure 320. Data Plates and Decals (M1059A3)



SECTION II

TM 9-2350-277-24P

(1) ITEM NO	(2) SMR	(3) NSN	(4) CAGE	(5) PART NUMBER	(6) DESCRIPTION AND USABLE ON CODE (UOC)	(7) QTY
GROUP 2210 DATA PLATES AND INSTRUCTION HOLDERS CONTINUED FIG. 320 DATA PLATES AND DECALS (M1059A3)						
1	PAOZZ	7690-01-149-4608	19207	12313131	MARKER, IDENTIFICATI WARNING..... UOC:AP6,	1
2	PAOZZ	7690-01-270-1215	19207	12354678-1	MARKER, IDENTIFICATI CARC PAINTED... UOC:AP6,	1
3	PAOZZ	7690-01-188-5149	19207	12313186	MARKER, IDENTIFICATI RAMP LOCK INSTRUCTION.....	2
4	PAOZZ	7690-01-364-8731	19207	12381803	MARKER, IDENTIFICATI NOISE WARNING.. UOC:AP6,	2
5	PAOZZ	7690-00-936-7851	19207	11589587	DECAL.....	1
6	PAOZZ	7690-00-725-5297	19207	5294478	DECAL FIRE EXTINGUISHER..... UOC:AP6,	1
7	PAOZZ	7690-00-679-5753	19204	7053773	MARKER, IDENTIFICATI PERISCOPE..... UOC:AP6,	1
8	PAOZZ	7690-00-679-5749	19204	5294468	MARKER, IDENTIFICATI FLASHLIGHT..... UOC:AP6,	1
9	PAOZZ	7690-00-245-8320	19207	11633334	DECAL FIRE EXTINGUISHER..... UOC:AP6,	1
10	PAOZZ	7690-00-725-5298	19207	8376702	DECAL FIRST AID..... UOC:AP6,	1
11	PAOZZ	7690-01-071-2471	19207	12253400-1	MARKER, IDENTIFICATI RIFLE..... UOC:AP6,	1
12	PAOZZ	7690-00-105-2814	19207	10866044	DECAL SPARE BARREL..... UOC:AP6,	1
13	PAOZZ	7690-01-075-7915	19207	12265924	MARKER, IDENTIFICATI 5.56 AMMUNITION UOC:AP6,	1
14	PAOZZ	7690-00-880-7295	19207	5294465	DECAL..... UOC:AP6,	1
15	PAOZZ	7690-01-070-9593	19207	12268830	MARKER, IDENTIFICATI..... UOC:AP6,	1

END OF FIGURE

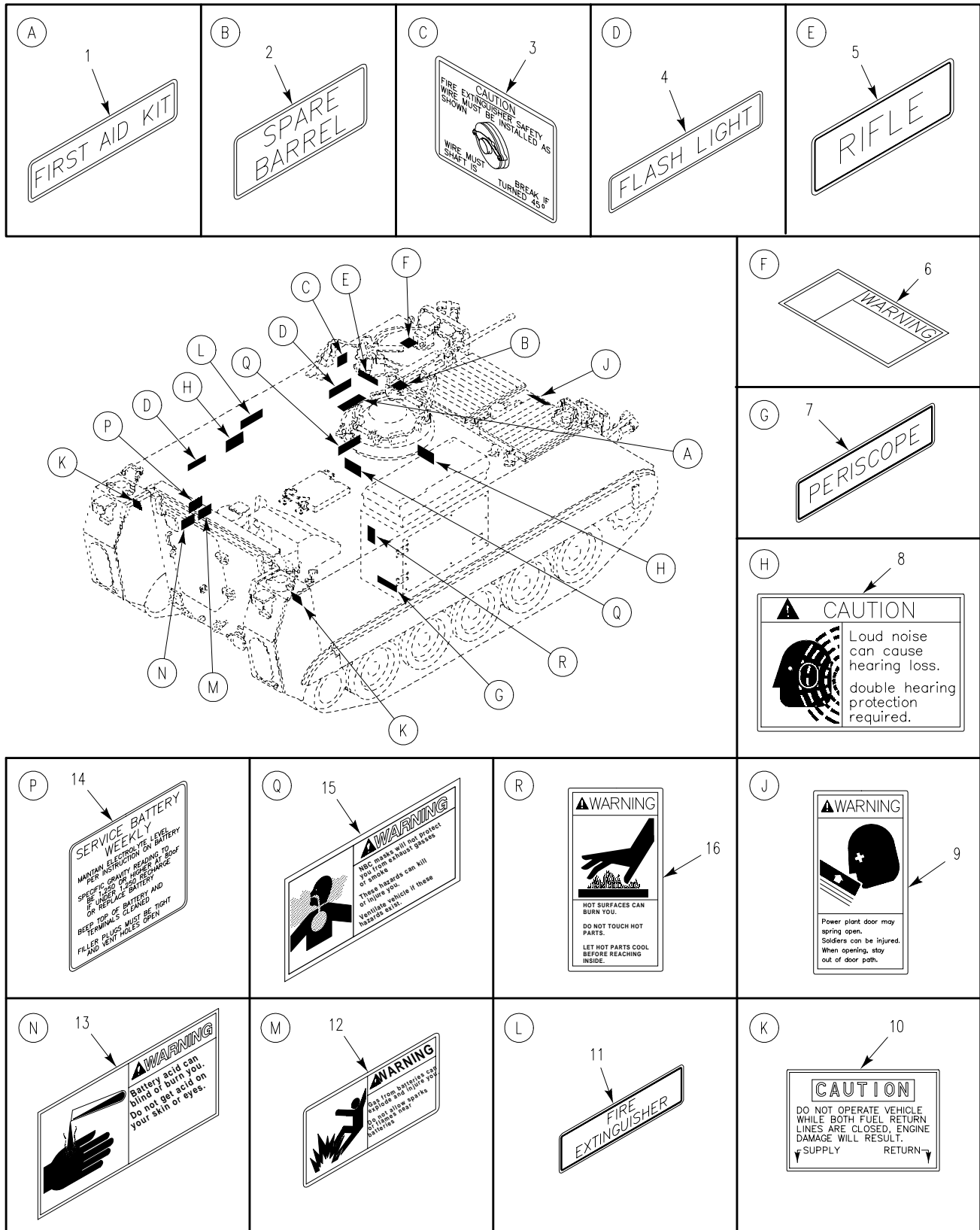

Figure 321. Decals and Markers (M58)

SECTION II

TM 9-2350-277-24P  
C02

(1) ITEM NO	(2) SMR	(3) NSN	(4) CAGE	(5) PART NUMBER	(6) DESCRIPTION AND USABLE ON CODE (UOC)	(7) QTY
GROUP 2210 DATA PLATES AND INSTRUCTION HOLDERS CONTINUED FIG. 321 DECALS AND MARKERS (M58)						
1	PAOZZ	7690-00-725-5298	19207	8376702	DECAL..... UOC:AP8,	1
2	PAOZZ	7690-00-105-2814	19207	10866044	DECAL..... UOC:AP8,	1
3	PAOZZ	7690-00-245-8320	19207	11633334	DECAL..... UOC:AP8,	1
4	PAOZZ	7690-00-679-5749	19204	5294468	MARKER, IDENTIFICATI..... UOC:AP8,	1
5	PAOZZ	7690-01-071-2471	19207	12253400-1	MARKER, IDENTIFICATI..... UOC:AP8,	2
6	PAOZZ	7690-01-242-4561	19207	12354609	MARKER, IDENTIFICATI..... UOC:AP8,	1
7	PAOZZ	7690-00-679-5753	19204	7053773	MARKER, IDENTIFICATI..... UOC:AP8,	1
8	PAOZZ	7690-01-364-8731	19207	12381803	MARKER, IDENTIFICATI..... UOC:AP8,	3
9	PAOZZ	7690-01-316-4684	19207	12358781	MARKER, IDENTIFICATI..... UOC:AP8,	1
10	PAOZZ	7690-01-070-9593	19207	12268830	MARKER, IDENTIFICATI..... UOC:AP8,	2
11	PAOZZ	7690-00-725-5297	19207	5294478	DECAL..... UOC:AP8,	1
12	PAOZZ	7690-01-242-4558	19207	12354605	MARKER, IDENTIFICATI..... UOC:AP8,	1
13	PAOZZ	7690-01-240-7300	19207	12354603	MARKER, IDENTIFICATI..... UOC:AP8,	1
14	PAOZZ	7690-01-188-5148	19207	12313163	MARKER, IDENTIFICATI..... UOC:AP8,	1
15	PAOZZ	7690-01-460-9612	19207	12381999	MARKER, WARNING NBC..... UOC:AP8,	1
16	PAOZZ	7690-01-506-0863	19207	12447672	MARKER, INSTRUCTION..... UOC:AP8,	1

END OF FIGURE

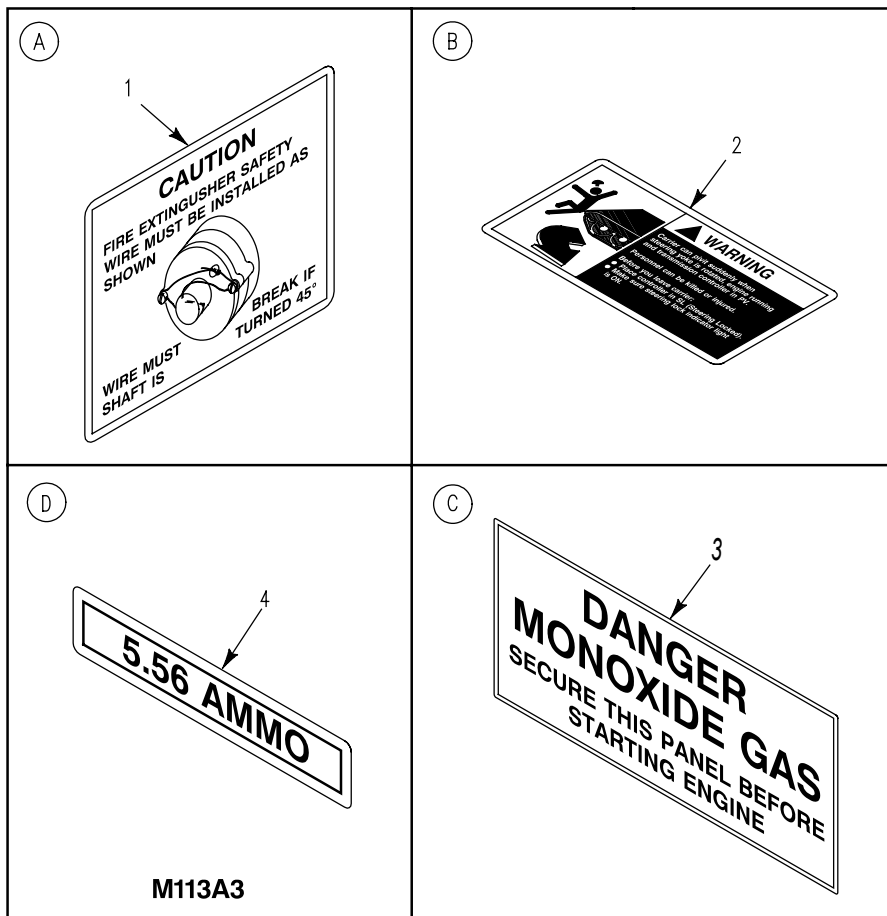
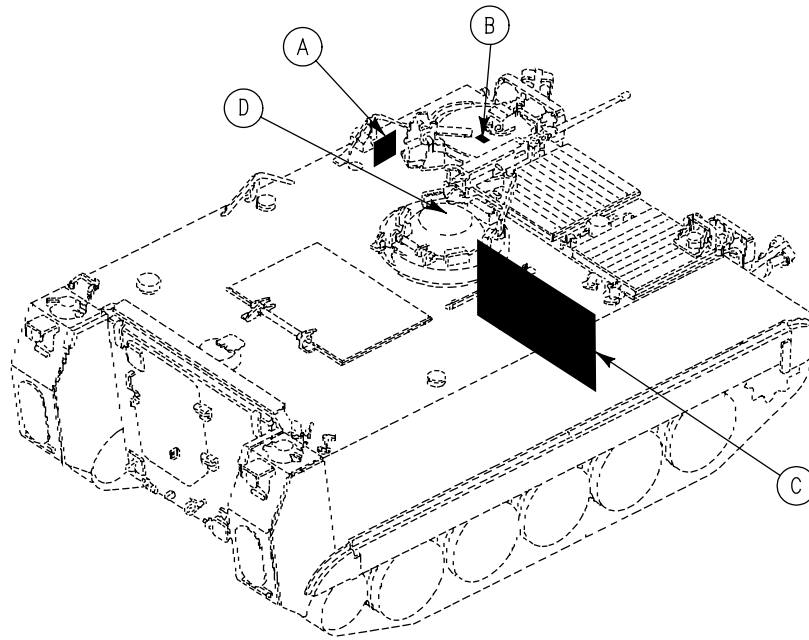

Figure 322. Decals and Markers  
(M1059A3, M113A3)

**SECTION II**

**TM 9-2350-277-24P**

(1) ITEM NO	(2) SMR	(3) NSN	(4) CAGE	(5) PART NUMBER	(6) DESCRIPTION AND USABLE ON CODE (UOC)	(7) QTY
GROUP 2210 DATA PLATES AND INSTRUCTION HOLDERS CONTINUED FIG. 322 DECALS AND MARKERS (M113A3,M1059A3)						
1	PAOZZ	7690-00-245-8320	19207	11633334	DECAL..... UOC:APC,AP6,	1
2	PAOZZ	7690-01-242-4561	19207	12354609	MARKER, IDENTIFICATI..... UOC:APC,AP6,	1
3	PAOZZ	7690-00-014-0610	19207	10890212	DECAL..... UOC:APC,	1
4	PAOZZ	7690-01-075-7915	19207	12265924	MARKER, IDENTIFICATI..... UOC:APC,	1

END OF FIGURE

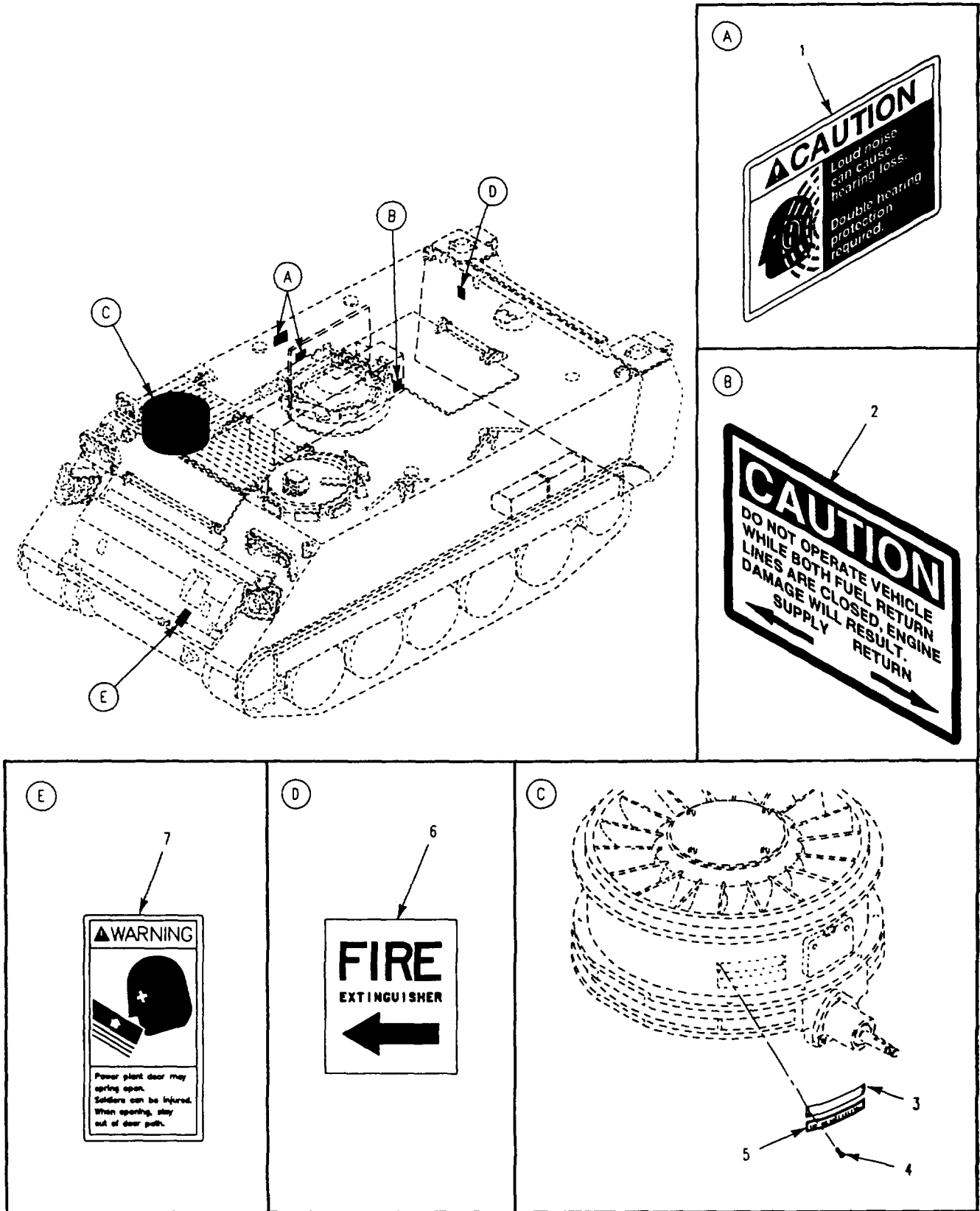

Figure 323. Decals and Markers

SECTION II

TM 9-2350-277-24P  
C02

(1) ITEM NO	(2) SMR	(3) NSN	(4) CAGE	(5) PART NUMBER	(6) DESCRIPTION AND USABLE ON CODE (UOC)	(7) QTY
GROUP 2210 DATA PLATES AND INSTRUCTION HOLDERS CONTINUED FIG. 323 DECALS AND MARKERS						
1	PAOZZ	7690-01-364-8731	19207	12381803	MARKER, IDENTIFICATI..... UOC:APC,	2
2	PAOZZ	7690-01-070-9593	19207	12268830	MARKER, IDENTIFICATI..... UOC:APC, AP6,	1
3	MDFZZ	9905-00-690-2116	19207	8756610	PLATE, IDENTIFICATIO MAKE FROM METAL SHEET, 18702, 3003H14.....	1
4	PAFZZ	5305-00-253-5603	80205	MS21318-1	SCREW, DRIVE.....	4
5	PAFZZ	7690-01-242-4559	19207	12350252	MARKER, IDENTIFICATI.....	1
6	PAOZZ	7690-01-496-2582	19207	12369655	MARKER..... UOC:APC, AP6,	1
7	PAOZZ	7690-01-316-4684	19207	12358781	MARKER, IDENTIFICATI..... UOC:APC, AP6,	1

END OF FIGURE

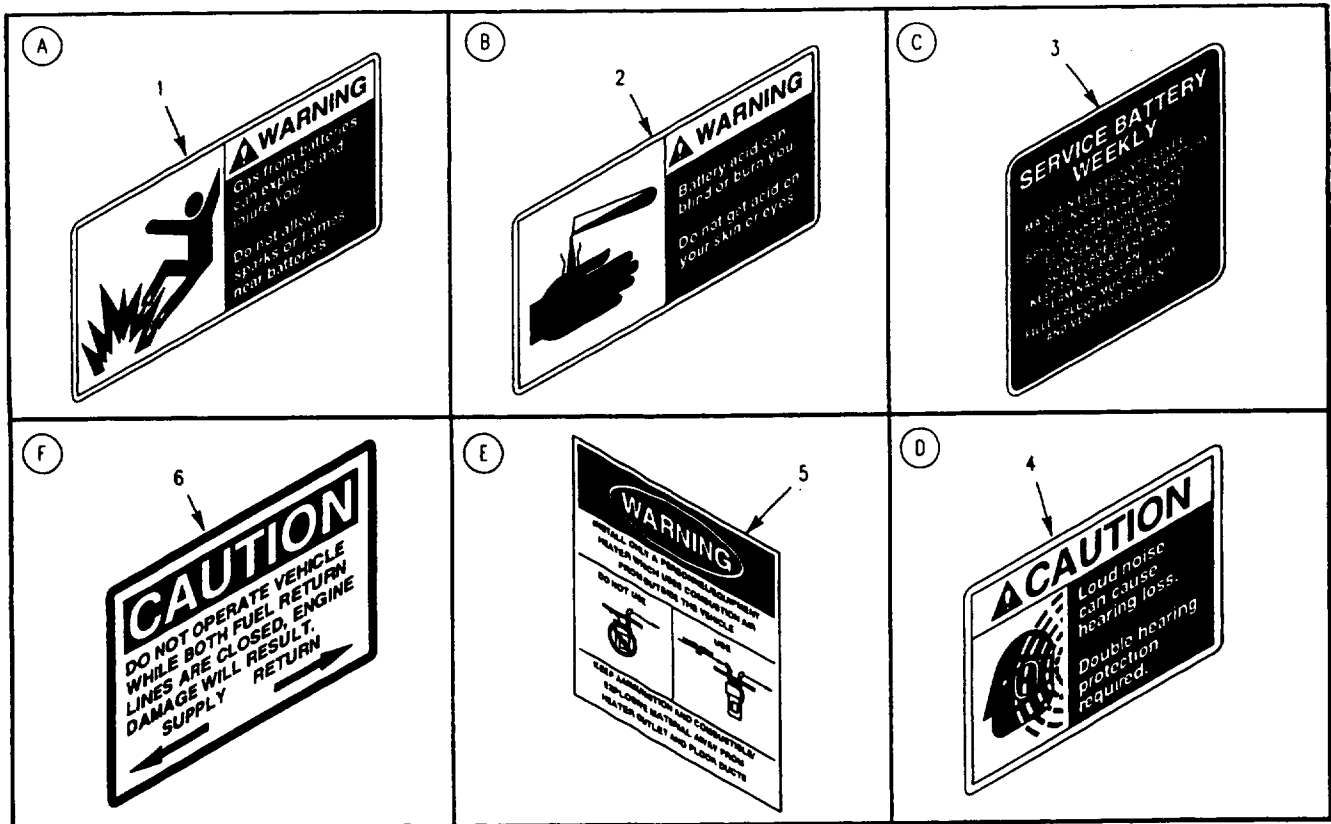
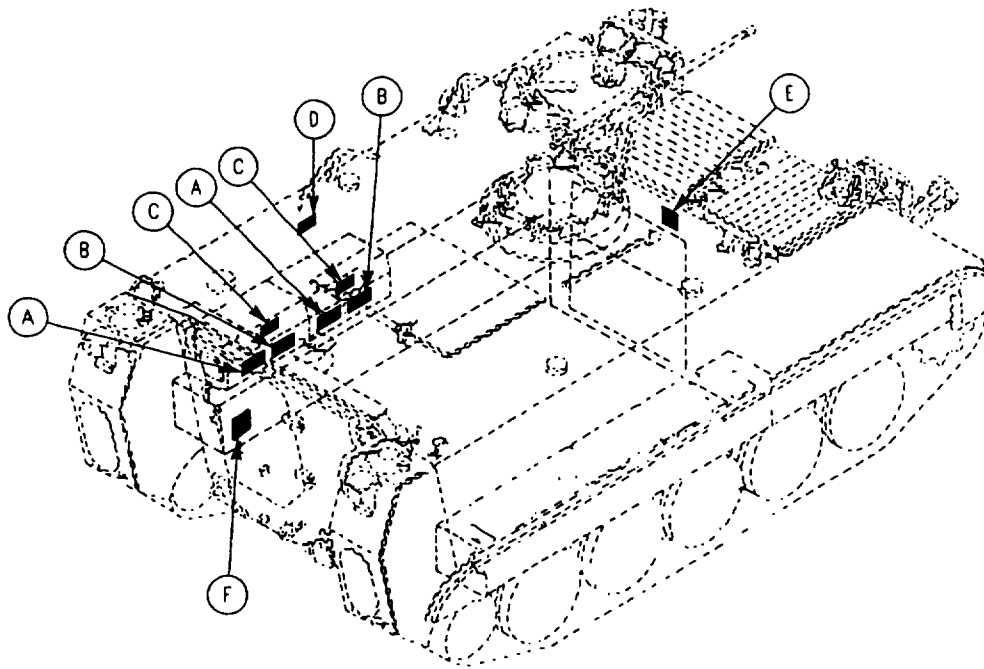

Figure 324. Decals and Markers (M1059A3, M113A3)



**SECTION II**

**TM 9-2350-277-24P**

(1) ITEM NO	(2) SMR	(3) NSN	(4) CAGE	(5) PART NUMBER	(6) DESCRIPTION AND USABLE ON CODE (UOC)	(7) QTY
GROUP 2210 DATA PLATES AND INSTRUCTION HOLDERS CONTINUED FIG. 324 DECALS AND MARKERS (M113A3,M1059A3)						
1	PAOZZ	7690-01-242-4558	19207	12354605	MARKER, IDENTIFICATI..... UOC:APC,AP6,	2
2	PAOZZ	7690-01-240-7300	19207	12354603	MARKER, IDENTIFICATI..... UOC:APC,AP6,	2
3	PAOZZ	7690-01-188-5148	19207	12313163	MARKER, IDENTIFICATI..... UOC:APC,AP6,	2
4	PAOZZ	7690-01-364-8731	19207	12381803	MARKER, IDENTIFICATI..... UOC:APC,AP6,AP8,	1
5	PAOZZ	7690-01-149-4608	19207	12313131	MARKER, IDENTIFICATI..... UOC:APC,AP8,	2
6	PAOZZ	7690-01-070-9593	19207	12268830	MARKER, IDENTIFICATI..... UOC:APC,AP6,	1

END OF FIGURE

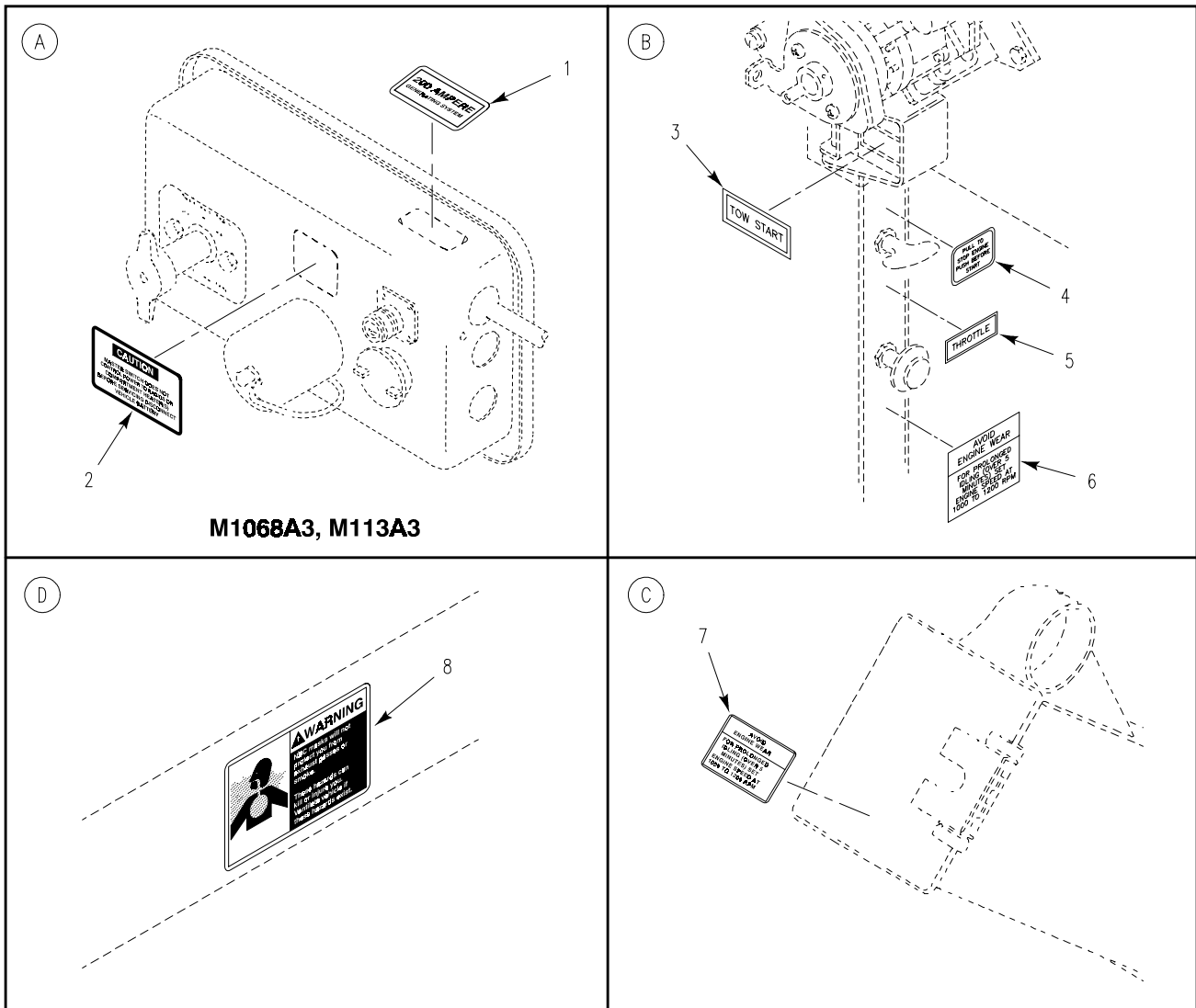
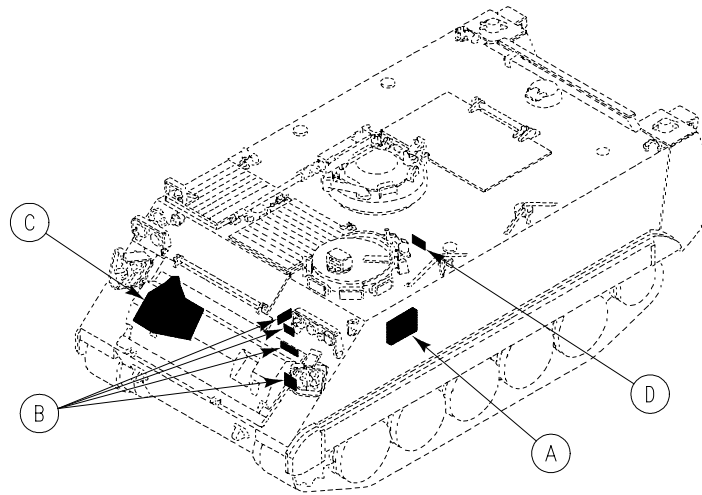

Figure 325. Decals and Markers

**SECTION II**

**TM 9-2350-277-24P**

(1) ITEM NO	(2) SMR	(3) NSN	(4) CAGE	(5) PART NUMBER	(6) DESCRIPTION AND USABLE ON CODE (UOC)	(7) QTY
GROUP 2210 DATA PLATES AND INSTRUCTION HOLDERS CONTINUED FIG. 325 DECALS AND MARKERS						
1	PAOZZ	7690-01-232-8120	19207	12349597	MARKER, IDENTIFICATI..... UOC:APC,AP3,	1
2	PAOZZ	7690-01-038-5701	19207	12253112	DECAL..... UOC:APC,AP3,	1
3	PAOZZ	7690-01-114-3702	19207	12296626	DECAL.....	1
4	PAOZZ	7690-01-246-1004	19207	12349503	MARKER, IDENTIFICATI.....	1
5	PAOZZ	7690-00-014-0520	19207	10933083	DECAL.....	1
6	PAOZZ	7690-01-077-1834	19207	12253406	MARKER, IDENTIFICATI.....	1
7	PAOZZ	9905-01-198-8832	19207	12322836	PLATE, INSTRUCTION.....	1
8	PAOZZ	7690-01-460-9612	19207	12381999	MARKER, WARNING NBC..... UOC:APC,	1

END OF FIGURE

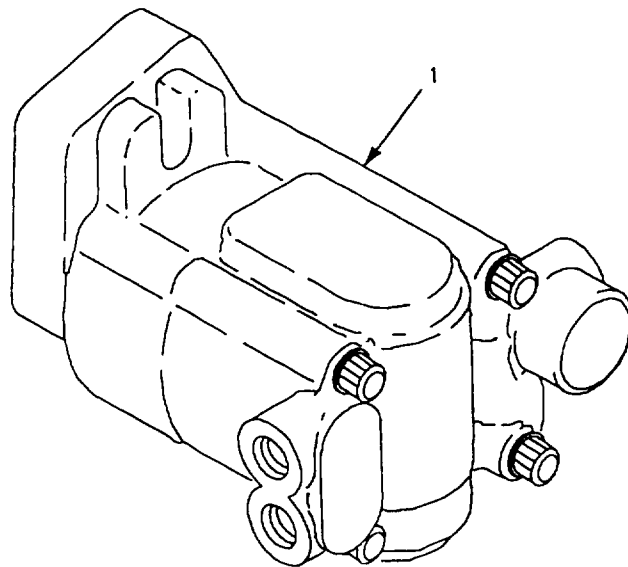
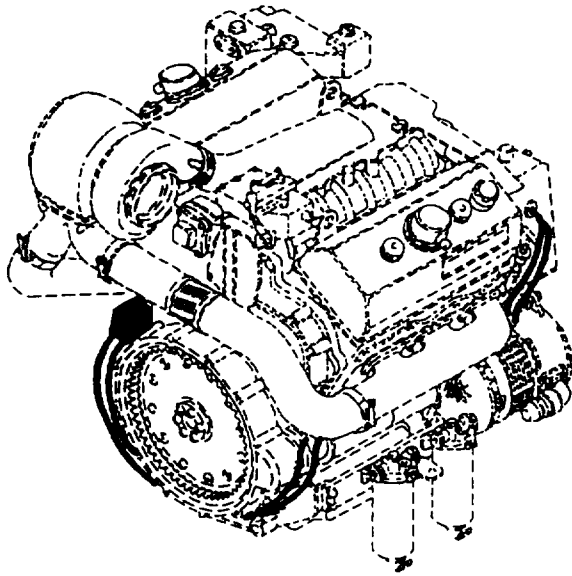

Figure 326. Hydraulic Pump

**SECTION II**

**TM 9-2350-277-24P**

(1) ITEM NO	(2) SMR	(3) NSN	(4) CAGE	(5) PART NUMBER	(6) DESCRIPTION AND USABLE ON CODE (UOC)	(7) QTY
					GROUP 24 HYDRAULIC AND FLUID SYSTEMS GROUP 2401 PUMP AND MOTOR FIG. 326 HYDRAULIC PUMP	
1	PAOZZ	2990-01-241-9143	19207	12354622	PUMP, HYDRAULIC RAMP.....	1

END OF FIGURE

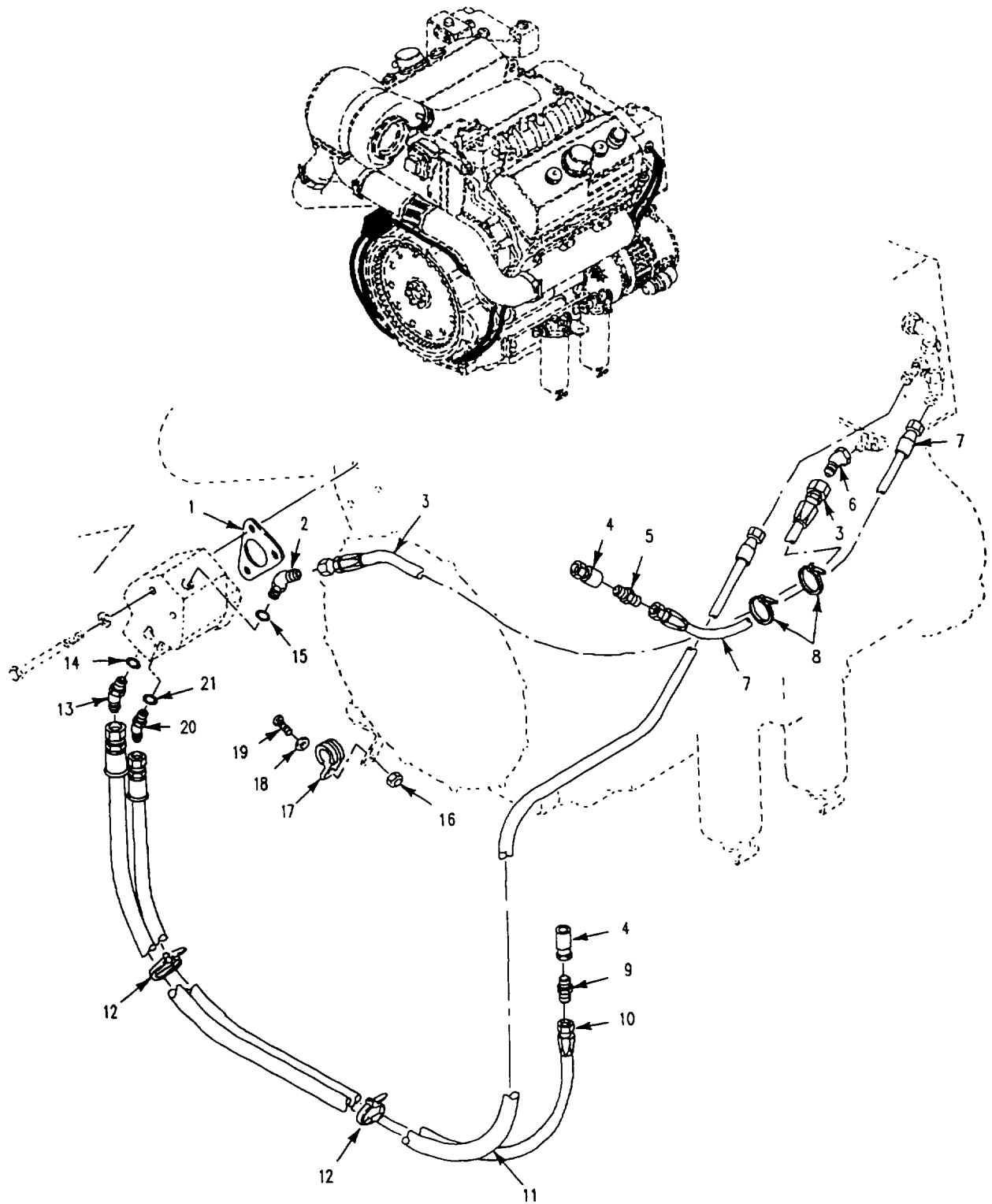

Figure 327. Hydraulic Lines and Fittings

SECTION II

TM 9-2350-277-24P

(1) ITEM NO	(2) SMR	(3) NSN	(4) CAGE	(5) PART NUMBER	(6) DESCRIPTION AND USABLE ON CODE (UOC)	(7) QTY
GROUP 2404 TILT CYLINDERS AND TILT CRANK FIG. 327 HYDRAULIC LINES AND FITTINGS						
1	PAOZZ	5330-01-252-9207	19207	12350295	GASKET.....	1
2	PAOZZ	4730-00-936-2172	96906	MS51528A10	ELBOW,TUBE TO BOSS.....	1
3	PAOZZ	4720-01-248-8811	96906	MS500077A100440	HOSE ASSEMBLY, NONME.....	1
4	PAOZZ	4730-00-904-8104	19207	8738141	COUPLING ASSEMBLY, Q.....	2
5	PAOZZ	4730-00-813-9611	96906	MS51500A8	ADAPTER, STRAIGHT, PI.....	1
6	PAOZZ	4730-00-125-2715	96906	MS51522A10	ELBOW, TUBE.....	1
7	PAOZZ	4720-01-248-8812	96906	MS500077A80330	HOSE ASSEMBLY, NONME.....	1
8	PAOZZ	5975-00-451-5001	96906	MS3367-3-9	STRAP, TIEDOWN, ELECT.....	2
9	PAOZZ	4730-00-322-8457	96906	MS51500A6-6	ADAPTER, STRAIGHT, PI.....	1
10	PAOZZ	4720-01-248-8813	96906	MS500083A060460	HOSE ASSEMBLY, NONME.....	1
11	PAOZZ	4720-01-251-5265	96906	MS500077A80740	HOSE ASSEMBLY, NONME.....	1
12	PAOZZ	5975-00-074-2072	96906	MS3367-1-9	STRAP, TIEDOWN, ELECT.....	1
13	PAOZZ	4730-01-236-2682	96906	MS51528A8	ELBOW, TUBE TO BOSS.....	1
14	PAOZZ	5331-00-808-0794	96906	MS28778-8	O-RING.....	1
15	PAOZZ	5331-00-285-9842	96906	MS28778-10	O-RING.....	1
16	PAOZZ	5310-00-877-5797	96906	MS21044N3	NUT, SELF-LOCKING, HE.....	1
17	PAOZZ	5340-00-286-9418	96906	MS21919WDG16	CLAMP, LOOP.....	1
18	PAOZZ	5310-00-809-8546	96906	MS27183-8	WASHER, FLAT.....	1
19	PAOZZ	5305-00-993-1848	96906	MS35207-265	SCREW, MACHINE.....	1
20	PAOZZ	4730-00-679-9766	96906	MS51528A6	ELBOW, TUBE TO BOSS.....	1
21	PAOZZ	5331-00-804-5695	96906	MS28778-6	O-RING.....	1

END OF FIGURE

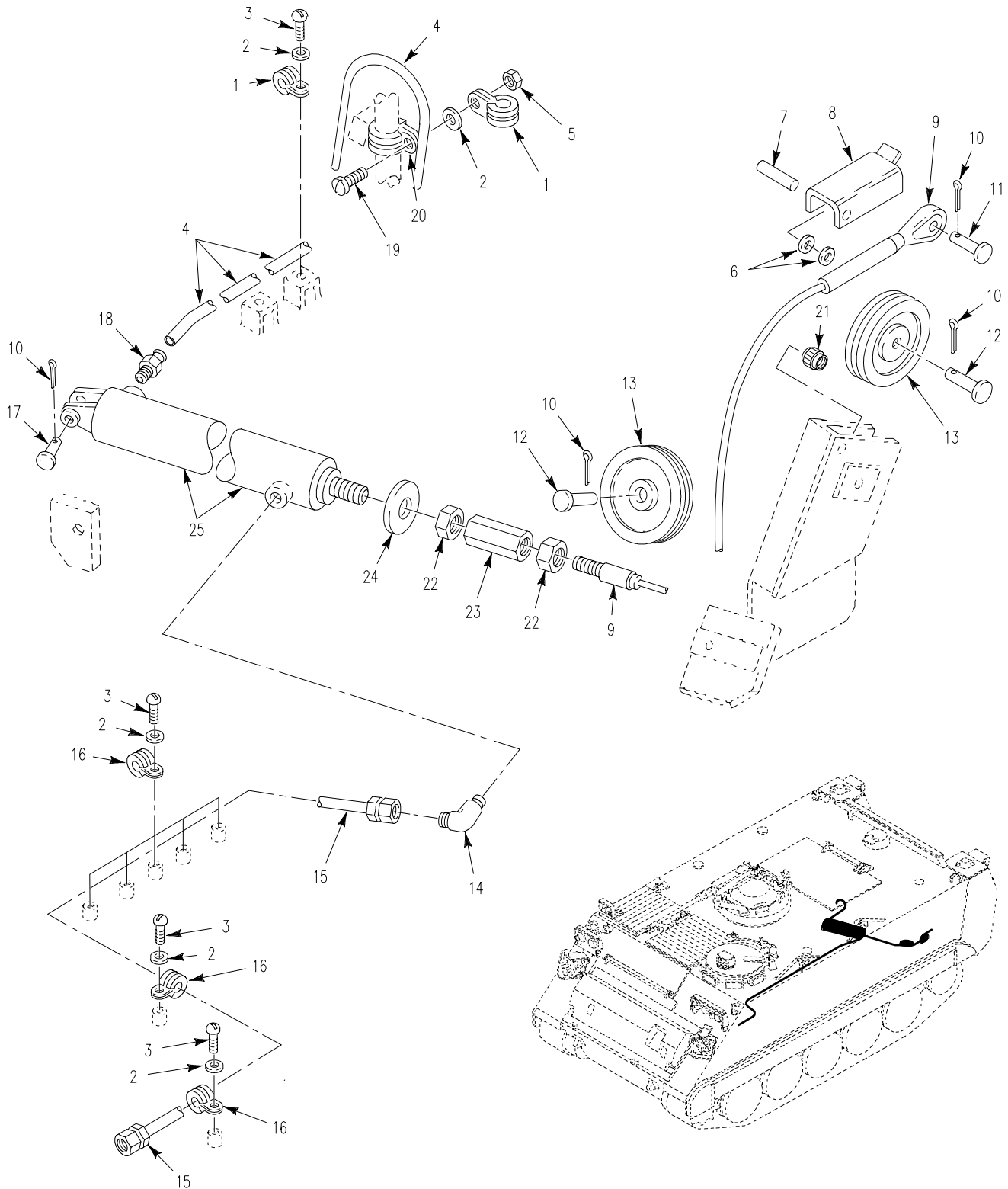

Figure 328. Ramp Actuator Hydraulic Lines and Fittings (M1059A3, M1068A3, M113A3, M577A3, M58)



SECTION II

TM 9-2350-277-24P  
C01

(1) ITEM NO	(2) SMR	(3) NSN	(4) CAGE	(5) PART NUMBER	(6) DESCRIPTION AND USABLE ON CODE (UOC)	(7) QTY
GROUP 2406 STRAINERS, FILTERS, LINES AND FITTINGS, ETC. FIG. 328 RAMP ACTUATOR HYDRAULIC LINES AND FITTINGS (M113A3, M1059A3, M577A3, M1068A3, M58)						
1	PAOZZ	5340-01-046-5903	96906	MS21919WDG9	CLAMP, LOOP..... UOC:APC, AP3, AP5, AP6, AP8,	4
2	PAOZZ	5310-00-576-5752	96906	MS35333-39	WASHER, LOCK..... UOC:APC, AP3, AP5, AP6, AP8,	11
3	PAOZZ	5305-00-984-6210	96906	MS35206-263	SCREW, MACHINE..... UOC:APC, AP3, AP5, AP6, AP8,	10
4	XDOZZ	4720-00-006-4006	19207	10886344	HOSE, NONMETALLIC.....	1
5	PAOZZ	5310-00-436-3290	96906	MS17830-3C	NUT, SELF-LOCKING, HE.....	1
6	PAOZZ	5310-00-045-5202	96906	MS15795-903	WASHER, FLAT..... UOC:APC, AP3, AP5, AP6, AP8,	2
7	PAOZZ	5315-00-807-0928	96906	MS171541	PIN, SPRING..... UOC:APC, AP3, AP5, AP6, AP8,	1
8	PAOZZ	3020-00-087-4383	19207	10918115	GUARD, MECHANICAL DR..... UOC:APC, AP3, AP5, AP6, AP8,	1
9	PAOZZ	4010-00-712-8374	19207	10874714	WIRE ROPE ASSEMBLY,..... UOC:APC, AP3, AP5, AP6, AP8,	1
10	PAOZZ	5315-00-839-5822	80205	MS24665-353	PIN, COTTER..... UOC:APC, AP3, AP5, AP6, AP8,	4
11	PAOZZ	5315-00-964-0804	96906	MS20392-9C45	PIN, STRAIGHT, HEADED..... UOC:APC, AP3, AP5, AP6, AP8,	1
12	PAOZZ	5315-00-781-7112	96906	MS20392-9C65	PIN, STRAIGHT, HEADED..... UOC:APC, AP3, AP5, AP6, AP8,	2
13	PAOZZ	3020-00-679-9189	19207	8756915	PULLEY, GROOVE..... UOC:APC, AP3, AP5, AP6, AP8,	2
14	PAOZZ	4730-01-103-3275	96906	MS51508A6	ELBOW, PIPE TO TUBE..... UOC:APC, AP3, AP5, AP6, AP8,	1
15	PAOZZ	4720-01-062-8728	96906	MS500083Z061040	HOSE ASSEMBLY, NONME..... UOC:APC, AP3, AP5, AP6,	1
16	PAOZZ	5340-00-286-9421	96906	MS21919WDG13	CLAMP, LOOP..... UOC:APC, AP3, AP5, AP6, AP8,	7
17	PAOZZ	5315-00-060-6987	96906	MS20392-9C57	PIN, STRAIGHT, HEADED.....	1
18	PFOZZ	4730-00-722-5194	98441	30182-4-6B	ADAPTER, STRAIGHT, PI..... UOC:APC, AP3, AP5, AP6, AP8,	2
19	PAOZZ	5305-00-984-6212	96906	MS35206-265	SCREW, MACHINE..... UOC:APC, AP3, AP5, AP6, AP8,	1
20	PAOZZ	5340-00-200-3045	96906	MS21919WDG24	CLAMP, LOOP..... UOC:APC, AP3, AP5, AP6, AP8,	1
21	PAFZZ	5310-00-758-2371	19207	7341626	NUT, SELF-LOCKING, SP..... UOC:AP5,	1
22	PAOZZ	5310-00-835-2037	96906	MS35691-53	NUT, PLAIN, HEXAGON..... UOC:APC, AP3, AP5, AP6, AP8,	2
23	PAOZZ	5340-00-679-9810	19207	8756620	POST, ELECTRICAL-MEC..... UOC:APC, AP3, AP5, AP6, AP8,	1
24	PAOZZ	2530-01-062-5651	19207	11678464	BOOT, VEHICULAR COMP..... UOC:APC, AP3, AP5, AP6, AP8,	1
25	PAOZZ	3040-01-329-2189	19207	7532461-1	CYLINDER ASSEMBLY, A..... UOC:APC, AP3, AP5, AP6, AP8,	1

END OF FIGURE



SECTION II

TM 9-2350-277-24P  
C01

(1) ITEM NO	(2) SMR	(3) NSN	(4) CAGE	(5) PART NUMBER	(6) DESCRIPTION AND USABLE ON CODE (UOC)	(7) QTY
GROUP 2406 STRAINERS, FILTERS, LINES AND FITTINGS, ETC. CONTINUED FIG. 329 RAMP ACTUATOR HYDRAULIC LINES AND FITTINGS (M1064A3)						
1	PAOZZ	5315-00-060-6987	96906	MS20392-9C57	PIN, STRAIGHT, HEADED..... UOC:AP2,	1
2	PAOZZ	5315-00-839-5822	80205	MS24665-353	PIN, COTTER..... UOC:AP2,	5
3	PAOZZ	4730-00-732-4271	19207	10932343	ELBOW, PIPE..... UOC:AP2,	1
4	PAOZZ	4730-00-231-5644	96906	MS39232-2	REDUCER, PIPE..... UOC:AP2,	1
5	PAOZZ	2940-00-773-8022	19207	8376371	AIR CLEANER, INTAKE..... UOC:AP2,	1
6	PAOZZ	4730-01-070-0582	83179	902466-277	NIPPLE, PIPE..... UOC:AP2,	1
7	PAOZZ	2530-01-062-5651	19207	11678464	BOOT, VEHICULAR COMP..... UOC:AP2,	1
8	PAOZZ	5310-00-835-2037	96906	MS35691-53	NUT, PLAIN, HEXAGON..... UOC:AP2,	2
9	PAOZZ	5340-00-679-9810	19207	8756620	POST, ELECTRICAL-MEC..... UOC:AP2,	1
10	PAOZZ	3020-00-679-9189	19207	8756915	PULLEY, GROOVE..... UOC:AP2,	3
11	PAOZZ	5315-00-781-7112	96906	MS20392-9C65	PIN, STRAIGHT, HEADED..... UOC:AP2,	3
12	PAOZZ	4010-00-712-8374	19207	10874714	WIRE ROPE ASSEMBLY,..... UOC:AP2,	1
13	PAOZZ	5315-00-842-3153	96906	MS35810-37	PIN, STRAIGHT, HEADED..... UOC:AP2,	1
14	PAOZZ	4720-00-646-6928	19207	10915239-10	HOSE ASSEMBLY, NONME..... UOC:AP2,	1
15	PAOZZ	5340-00-286-9421	96906	MS21919WDG13	CLAMP, LOOP..... UOC:AP2,	6
16	PAOZZ	5310-00-576-5752	96906	MS35333-39	WASHER, LOCK..... UOC:AP2,	6
17	PAOZZ	5305-00-984-6211	96906	MS35206-264	SCREW, MACHINE..... UOC:AP2,	6
18	PAOZZ	3040-01-329-2189	19207	7532461-1	CYLINDER ASSEMBLY, A..... UOC:AP2,	1
19	PAOZZ	4730-00-995-1559	96906	MS51500A6	ADAPTER, STRAIGHT, PI..... UOC:AP2,	1

END OF FIGURE

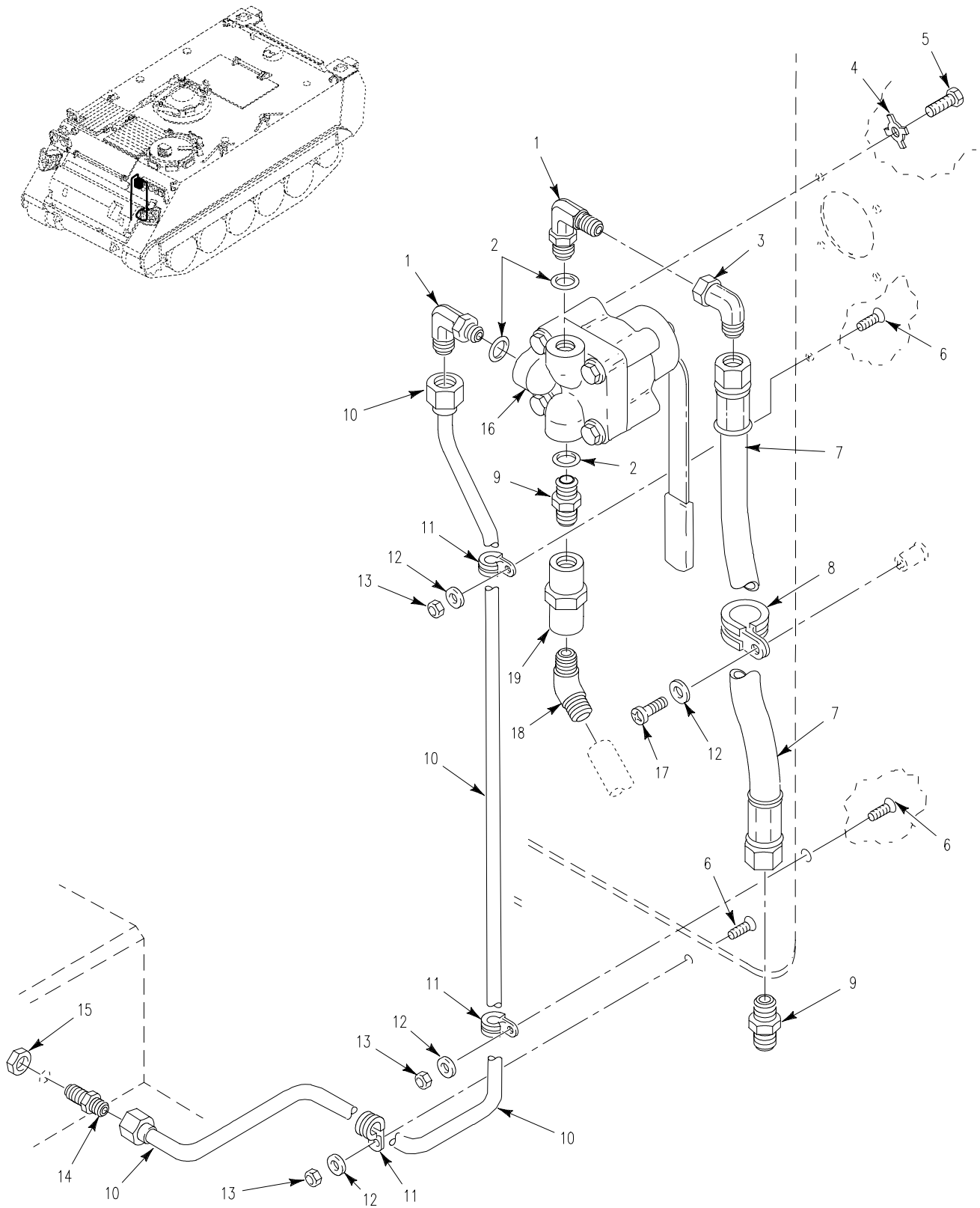

Figure 330. Ramp Control Valve, Lines and Fittings

SECTION II

TM 9-2350-277-24P

(1) ITEM NO	(2) SMR	(3) NSN	(4) CAGE	(5) PART NUMBER	(6) DESCRIPTION AND USABLE ON CODE (UOC)	(7) QTY
GROUP 2406 STRAINERS, FILTERS, LINES AND FITTINGS, ETC. CONTINUED FIG. 330 RAMP CONTROL VALVE, LINES AND FITTINGS						
1	PAOZZ	4730-00-143-3941	96906	MS51527A6	ELBOW, TUBE TO BOSS.....	2
2	PAOZZ	5331-00-804-5695	96906	MS28778-6	O-RING.....	5
3	PAOZZ	4730-00-618-5372	81343	6-6 070221CA	ELBOW, TUBE.....	2
4	PAOZZ	5310-00-055-1101	19207	10917945	WASHER, KEY.....	4
5	PAOZZ	5305-00-543-4372	80204	B1821AH038C075N	SCREW, CAP, HEXAGON H.....	4
6	PAOZZ	5305-00-984-7342	96906	MS35191-274	SCREW, MACHINE.....	3
7	PAOZZ	4720-01-248-8817	96906	MS500083Z060180	HOSE ASSEMBLY, NONME..... UOC: APC, AP3, AP5, AP6,	1
8	PAOZZ	5340-00-286-9424	96906	MS21919WDG14	CLAMP, LOOP.....	1
9	PAOZZ	4730-00-322-8457	96906	MS51500A6-6	ADAPTER, STRAIGHT, PI.....	1
10	PAOZZ	4710-01-248-8115	19207	12350096	TUBE ASSEMBLY, METAL.....	1
11	PAOZZ	5340-00-598-0146	96906	MS21919WDG6	CLAMP, LOOP.....	3
12	PAOZZ	5310-00-014-5850	96906	MS27183-42	WASHER, FLAT.....	6
13	PAOZZ	5310-00-877-5797	96906	MS21044N3	NUT, SELF-LOCKING, HE.....	4
14	PAOZZ	4730-00-826-2347	96906	MS51520A6	ADAPTER, STRAIGHT, TU.....	1
15	PAOZZ	4730-00-375-6403	96906	MS51860-55	LOCKNUT, TUBE FITTIN.....	1
16	PAOZZ	4820-01-411-1225	19207	12381792	VALVE, ROTARY, SELECT.....	1
17	PAOZZ	5305-00-984-6210	96906	MS35206-263	SCREW, MACHINE.....	1
18	PAOZZ	4730-01-200-2178	01276	2247-6-6S	ELBOW, PIPE.....	1
19	PAOZZ	4730-00-269-6695	88044	AN910-3J	COUPLING, PIPE.....	1

END OF FIGURE

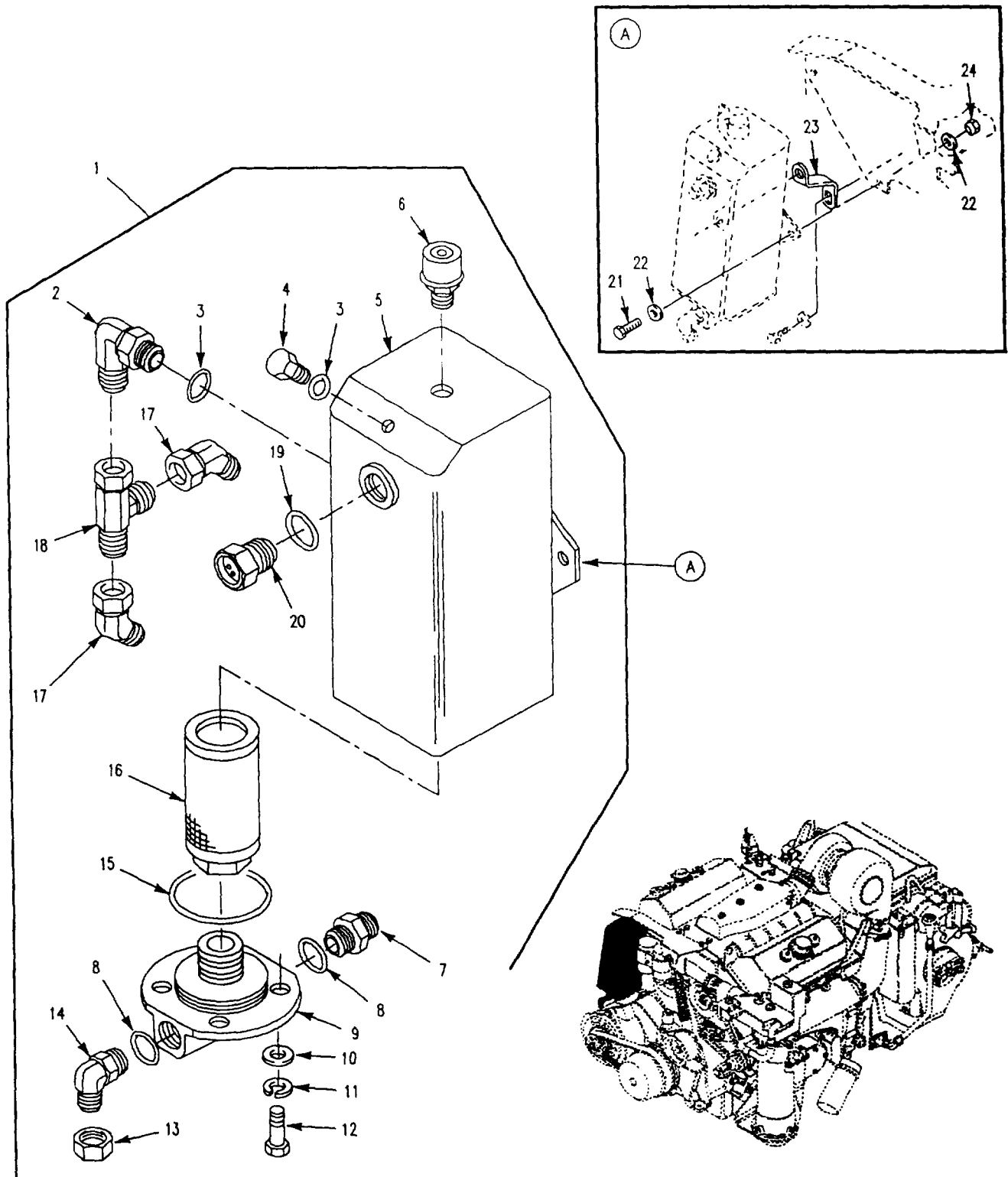

Figure 331. Hydraulic Tank and Mounting

SECTION II

TM 9-2350-277-24P

(1) ITEM NO	(2) SMR	(3) NSN	(4) CAGE	(5) PART NUMBER	(6) DESCRIPTION AND USABLE ON CODE (UOC)	(7) QTY
GROUP 2408 LIQUID TANKS OR RESERVOIRS FIG. 331 HYDRAULIC TANK AND MOUNTING						
1	PAOOO	2590-01-239-1831	19207	12349954	TANK, OIL, HYDRAULIC.....	1
2	PAOZZ	4730-00-822-5609	96906	MS51527A8	.ELBOW, TUBE TO BOSS.....	1
3	PAOZZ	5331-00-808-0794	96906	MS28778-8	.O-RING.....	2
4	PAOZZ	4730-01-070-9214	96906	MS51518-B8	.PLUG, TUBE FITTING, T.....	1
5	XAOZZ		19207	12349899	.BODY.....	1
6	PAOZZ	2940-00-773-8022	19207	8376371	.AIR CLEANER, INTAKE.....	1
7	PAOZZ	4730-00-623-3889	96906	MS51525A10	.ADAPTER, STRAIGHT, TU.....	1
8	PAOZZ	5331-00-285-9842	96906	MS28778-10	.O-RING.....	2
9	PAOZZ	4730-01-252-9380	19207	12349978	.TEE, FLANGE TO BOSS.....	1
10	PAOZZ	5310-00-081-4219	96906	MS27183-12	.WASHER, FLAT.....	4
11	PAOZZ	5310-00-407-9566	96906	MS35338-45	.WASHER, LOCK.....	4
12	PAOZZ	5306-00-225-8499	96906	MS90725-34	.BOLT, MACHINE.....	4
13	PAOZZ	4730-00-542-5911	96906	MS51532B10	.CAP, TUBE.....	1
14	PAOZZ	4730-00-974-7313	96906	MS51527-A10	.ELBOW.....	1
15	PAOZZ	5331-01-246-3902	96906	MS28775-231	.PACKING, PREFORMED.....	1
16	PAOZZ	4730-00-766-4714	19207	10874832	.STRAINER ELEMENT, SE.....	1
17	PAOZZ	4730-00-982-0137	96906	MS51522A8S	.ELBOW, TUBE.....	2
18	PAOZZ	4730-00-074-0713	96906	MS51523A8	.TEE, TUBE.....	1
19	PAOZZ	5330-00-584-1038	96906	MS28775-213	.PACKING, PREFORMED.....	1
20	PAOZZ	6680-01-054-6106	19207	10861584	.INDICATOR, SIGHT, LIQ.....	1
21	PAOZZ	5305-00-942-2196	96906	MS18154-60	SCREW, CAP, HEXAGON H.....	3
22	PAOZZ	5310-00-080-6004	96906	MS27183-14	WASHER, FLAT.....	6
23	PAFZZ	5340-01-259-2477	19207	12350061	BRACKET, DOUBLE ANGL.....	1
24	PAOZZ	5310-00-087-4652	96906	MS51922-17	NUT, SELF-LOCKING, HE.....	3

END OF FIGURE

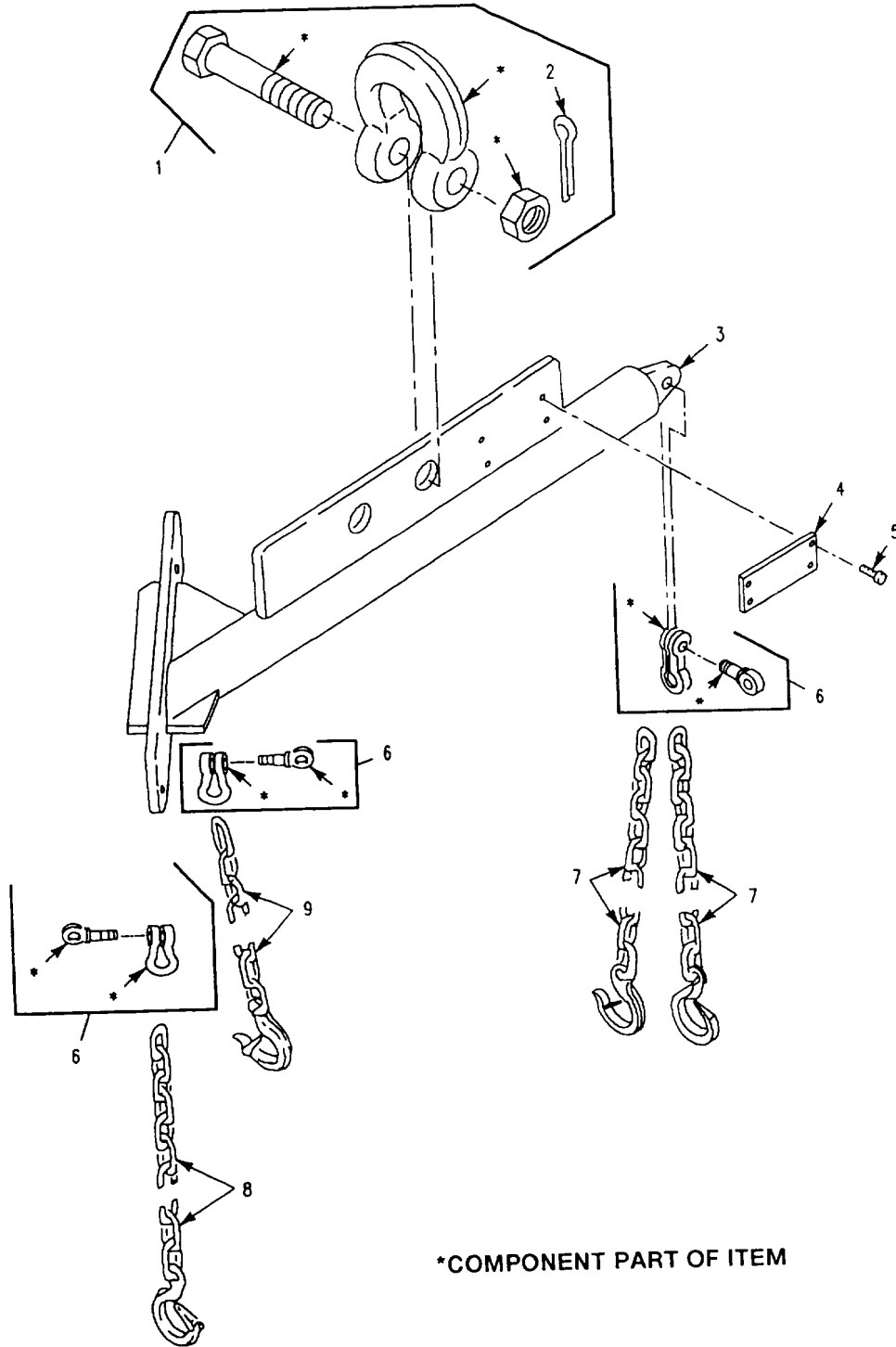

Figure 332. Sling Assembly, Power Plant



SECTION II

TM 9-2350-277-24P

(1) ITEM NO	(2) SMR	(3) NSN	(4) CAGE	(5) PART NUMBER	(6) DESCRIPTION AND USABLE ON CODE (UOC)	(7) QTY
					GROUP 26 TOOLS AND TEST EQUIPMENT	
					GROUP 2604 SPECIAL TOOLS	
					(REPAIR PARTS)	
					FIG. 332 SLING ASSEMBLY, POWER PLANT	
1	PAOZZ	4030-01-187-0964	19207	12328579	SHACKLE.....	1
2	PAOZZ	5315-00-187-9411	96906	MS24665-652	.PIN,COTTER.....	1
3	XAFZZ		19207	12350357	BEAM ASSEMBLY.....	1
4	MDFZZ		19207	12350349	PLATE,IDENTIFICATIO MAKE FROM METAL SHEET, 18702, 3003H14.....	1
5	PAFZZ	5305-00-253-5603	96906	MS21318-1	SCREW,DRIVE.....	4
6	PAFZZ	4030-00-162-9668	56161	10503719	SHACKLE.....	3
7	PAFZZ	4010-01-254-1422	19207	12350350-6	CHAIN ASSEMBLY,SING.....	2
8	PAFZZ	4010-01-249-0547	19207	12350350-1	CHAIN ASSEMBLY,SING.....	1
9	PAFZZ	4010-01-250-5429	19207	12350350-2	CHAIN ASSEMBLY,SING.....	1

END OF FIGURE

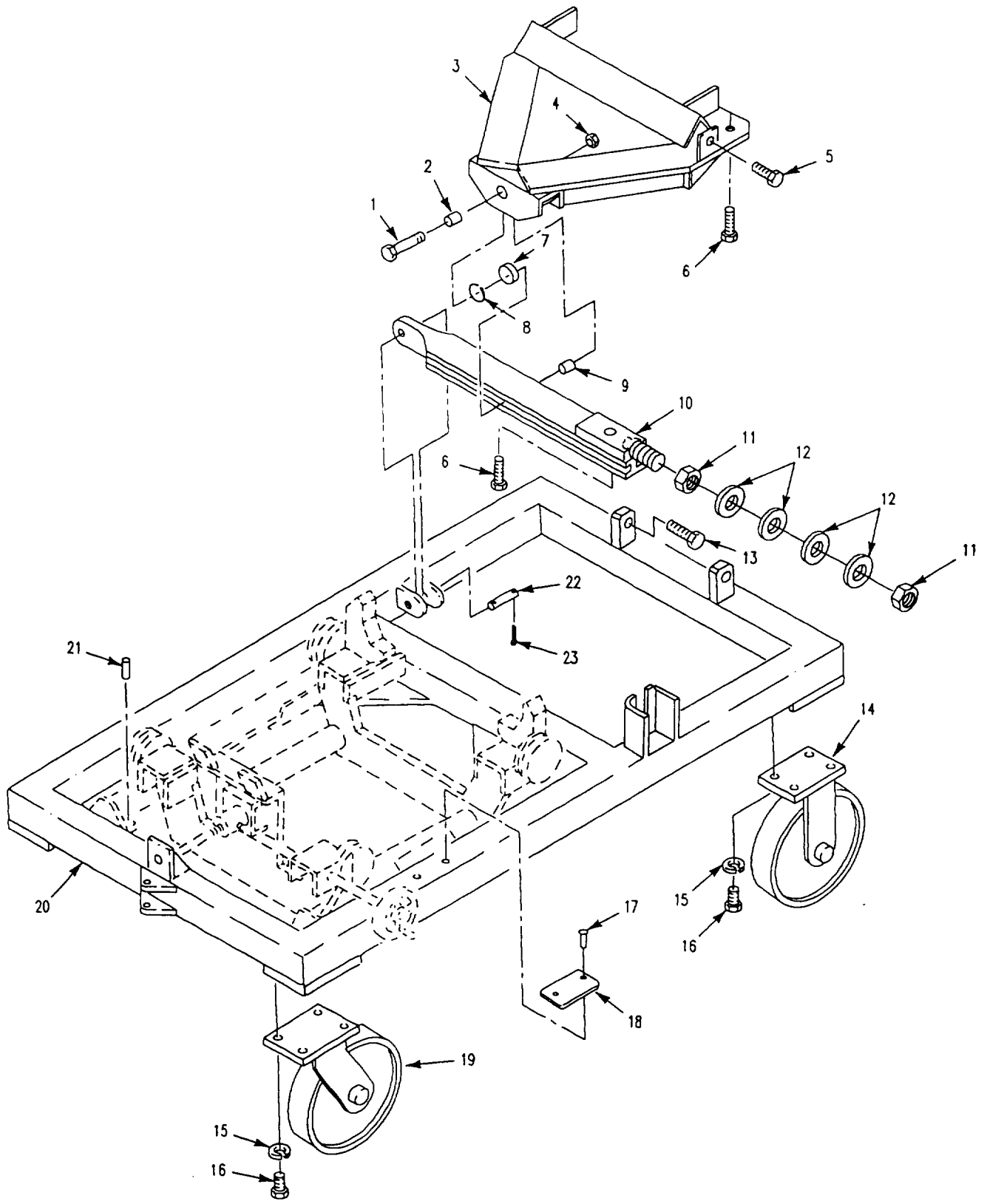

Figure 333. Stand Assembly, Power Plant

SECTION II

TM 9-2350-277-24P

(1) ITEM NO	(2) SMR	(3) NSN	(4) CAGE	(5) PART NUMBER	(6) DESCRIPTION AND USABLE ON CODE (UOC)	(7) QTY
GROUP 2604 SPECIAL TOOLS CONTINUED FIG. 333 STAND ASSEMBLY, POWER PLANT						
1	PAFZZ	5305-00-939-7063	96906	MS90725-195	SCREW,CAP,HEXAGON H.....	1
2	PAFZZ	5365-01-264-3668	19207	12349616-45	SPACER,SLEEVE.....	1
3	XAFZZ		19207	12349616-3	SUPPORT,TRANSMISSIO.....	1
4	PAFZZ	5310-00-763-8921	96906	MS51967-23	NUT,PLAIN,HEXAGON.....	1
5	PAFZZ	5305-00-969-3142	96906	MS90725-236	SCREW,CAP,HEXAGON H.....	3
6	PAFZZ	5305-00-724-5914	96906	MS90725-168	SCREW,CAP,HEXAGON H.....	1
7	PAFZZ	3120-00-736-1442	18876	10178491-1	BEARING,PLAIN,SELF.....	1
8	PAFZZ	5365-00-514-1299	96906	MS16627-1125	RING,RETAINING.....	1
9	PAFZZ	5365-01-251-0958	19207	12349616-44	SPACER,SLEEVE.....	1
10	XAFZZ		19207	12349616-37	BEAM ASSEMBLY.....	1
11	PAFZZ	5310-00-891-3426	96906	MS35691-73	NUT,PLAIN,HEXAGON.....	2
12	PAFZZ	5310-01-252-0619	99862	CL-7-SW	WASHER,ASSORTMENT.....	2
13	PAFZZ	5305-00-940-8068	80204	B1821BH100C300N	SCREW,CAP,HEXAGON H.....	2
14	PAFZZ	5340-01-250-5562	96266	81-MR-12501-R	CASTER,RIGID.....	2
15	PAFZZ	5310-01-088-8837	96906	MS45904-86	WASHER,LOCK.....	16
16	PAFZZ	5305-00-044-4153	96906	MS90725-109	UOC:APC,AP2,AP3,AP5,AP6, SCREW,CAP,HEXAGON H.....	16
17	PAFZZ	5305-00-253-5603	96906	MS21318-1	SCREW,DRIVE.....	4
18	MDFZZ		19207	12349616-56	PLATE,IDENTIFICATIO MAKE FROM METAL SHEET, 18702, 3003H14.....	1
19	PAFZZ	5340-01-253-1642	96266	81-MR-12501-S-W-	CASTER,SWIVEL.....	2
20	XAFZZ		19207	12349616-1	FRAME.....	1
21	PAFZZ	5315-00-845-5110	96906	MS16555-48	PIN,STRAIGHT,HEADLE.....	6
22	XDFZZ	5315-01-250-5453	19207	12349616-51	PIN,STRAIGHT,HEADLE.....	1
23	PAFZZ	5315-00-018-7988	96906	MS24665-493	PIN,COTTER.....	6

END OF FIGURE

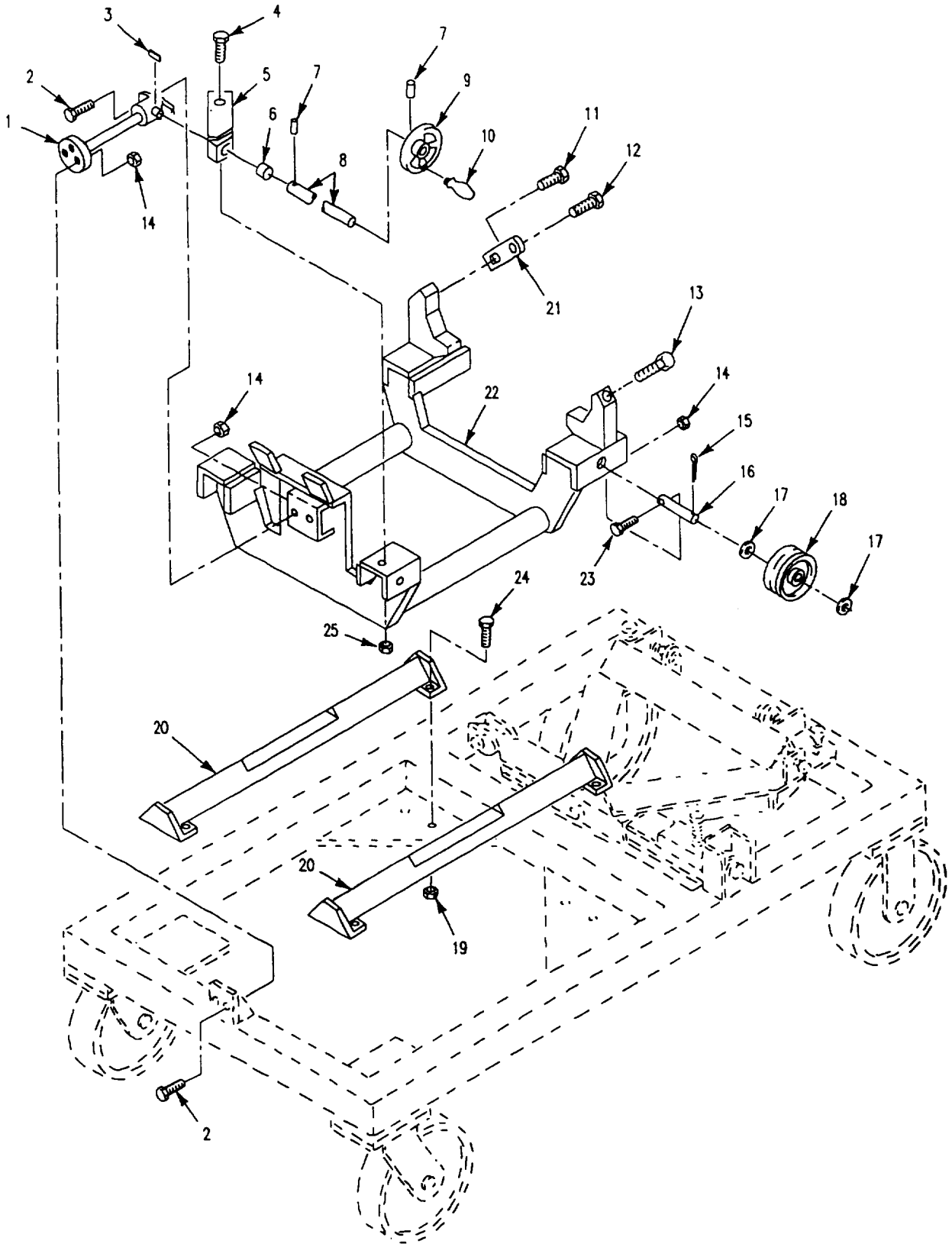

Figure 334. Stand Assembly, Power Plant

SECTION II

TM 9-2350-277-24P

(1) ITEM NO	(2) SMR	(3) NSN	(4) CAGE	(5) PART NUMBER	(6) DESCRIPTION AND USABLE ON CODE (UOC)	(7) QTY
GROUP 2604 SPECIAL TOOLS CONTINUED FIG. 334 STAND ASSEMBLY, POWER PLANT						
1	PAFZZ	5120-01-246-3038	18740	M-2555-9	JACK, PUSH-PULL, SCRE.....	1
2	PAFZZ	5305-00-071-2241	96906	MS90725-10	SCREW, CAP, HEXAGON H.....	4
3	PAFZZ	5315-00-990-2973	96906	MS20066-120	KEY, MACHINE.....	1
4	PAFZZ	5305-00-071-2069	80204	B1821BH050C150N	SCREW, CAP, HEXAGON H.....	1
5	XAFZZ		19207	12349616-27	BRACKET, ANGLE.....	1
6	PAFZZ	3120-00-235-0736	70417	FF-1011-4	BEARING, SLEEVE.....	1
7	PAFZZ	5315-00-958-8274	96906	MS16555-45	PIN, STRAIGHT, HEADLE.....	2
8	XDFZZ	4710-01-247-3836	19207	12349616-24	TUBE, METALLIC.....	1
9	PAFZZ	5340-01-254-6541	19207	12350313	HANDWHEEL.....	1
10	PAFZZ	5340-00-074-2521	99862	CL-1-RH	HANDLE, MANUAL CONTR.....	1
11	PAFZZ	5305-00-724-5910	96906	MS90725-162	SCREW, CAP, HEXAGON H.....	2
12	PAFZZ	5305-00-940-9447	96906	MS51975-43	SCREW, SHOULDER.....	2
13	PAFZZ	5305-00-724-7223	80204	B1821BH063C225N	SCREW, CAP, HEXAGON H.....	2
14	PAFZZ	5310-00-088-1251	96906	MS51922-1	NUT, SELF-LOCKING, HE.....	8
15	PAFZZ	5315-00-018-7988	96906	MS24665-493	PIN, COTTER.....	6
16	PAFZZ	3040-01-242-8414	19207	12349616-15	AXLE.....	4
17	PAFZZ	5310-01-172-2953	19200	10910174-42	WASHER, FLAT.....	8
18	PAFZZ	3020-01-243-0616	26935	W-4-V-3/4-BSV-GR	WHEEL, SOLID, METALLI.....	4
19	PAFZZ	5310-00-087-4652	96906	MS51922-17	NUT, SELF-LOCKING, HE.....	8
20	XAFZZ		19207	12349616-8	TRACK ASSEMBLY.....	2
21	PAFZZ	5340-01-242-8415	19207	12349616-33	BRACKET, MOUNTING.....	2
22	XAFZZ		19207	12349616-2	SUPPORT, ENGINE.....	1
23	PAFZZ	5305-00-071-2509	80204	B1821BH025C150N	SCREW, CAP, HEXAGON H.....	4
24	PAFZZ	5305-00-068-0511	80204	B1821BH038C125N	SCREW, CAP, HEXAGON H.....	8
25	PAFZZ	5310-00-225-6993	96906	MS51922-33	NUT, SELF-LOCKING, HE.....	1

END OF FIGURE

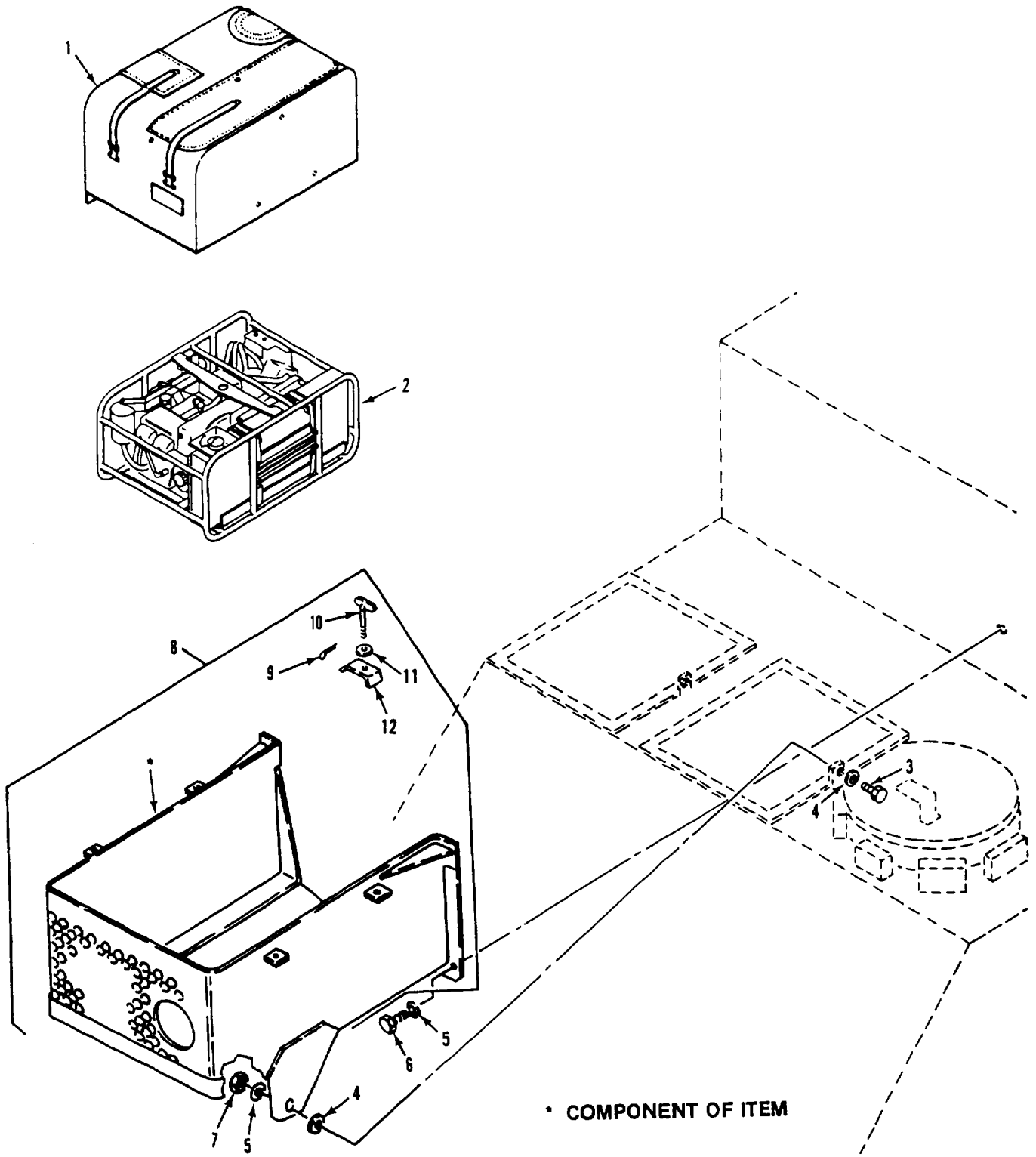

Figure 335. 4.2 KW Auxiliary Generator Assembly and Enclosure  
(M1068A3, M577A3)

SECTION II

TM 9-2350-277-24P

(1) ITEM NO	(2) SMR	(3) NSN	(4) CAGE	(5) PART NUMBER	(6) DESCRIPTION AND USABLE ON CODE (UOC)	(7) QTY
					GROUP 29 AUXILIARY GENERATOR AND ENGINE CONTROLS GROUP 2901 GENERATOR AND ENGINE ASSY FIG. 335 4.2 KW AUXILIARY GENERATOR ASSEMBLY AND ENCLOSURE (M1068A3,M577A3)	
1	PAOFF	2540-00-066-4281	19207	10932720	COVER,AUXILIARY POW SEE FIG. 337... UOC:AP3,AP5,	1
2	PAOFL	6115-00-857-1397	19207	10919300	GENERATOR SET,GASOL REFER TO TM9-6115-596-24P FOR COMPONENTS..... UOC:AP3,AP5,	1
3	PAOZZ	5305-00-964-0589	96906	MS51095-416	SCREW,CAP,HEXAGON H..... UOC:AP3,AP5,	2
4	PAOZZ	5310-00-809-3079	96906	MS27183-19	WASHER,FLAT..... UOC:AP3,AP5,	3
5	PAOZZ	5310-00-809-5998	96906	MS27183-18	WASHER,FLAT..... UOC:AP3,AP5,	5
6	PAOZZ	5305-00-719-5221	80204	B1821BH050F150N	SCREW,CAP,HEXAGON H..... UOC:AP3,AP5,	4
7	PAOZZ	5310-00-225-6993	96906	MS51922-33	NUT,SELF-LOCKING,HE..... UOC:AP3,AP5,	2
8	PAOOO	2540-01-154-3890	19207	10918209-1	BOX,ACCESSORIES STO..... UOC:AP3,AP5,	1
9	PAOZZ	5315-00-839-5820	96906	MS24665-134	.PIN,COTTER..... UOC:AP3,AP5,	4
10	PAOZZ	5305-00-080-5381	19207	10861387	.THUMBSCREW..... UOC:AP3,AP5,	4
11	PAOZZ	5310-00-080-6004	96906	MS27183-14	.WASHER,FLAT..... UOC:AP3,AP5,	4
12	PAOZZ	5340-00-057-1685	19207	10918046	.STRAP,RETAINING..... UOC:AP3,AP5,	4

END OF FIGURE

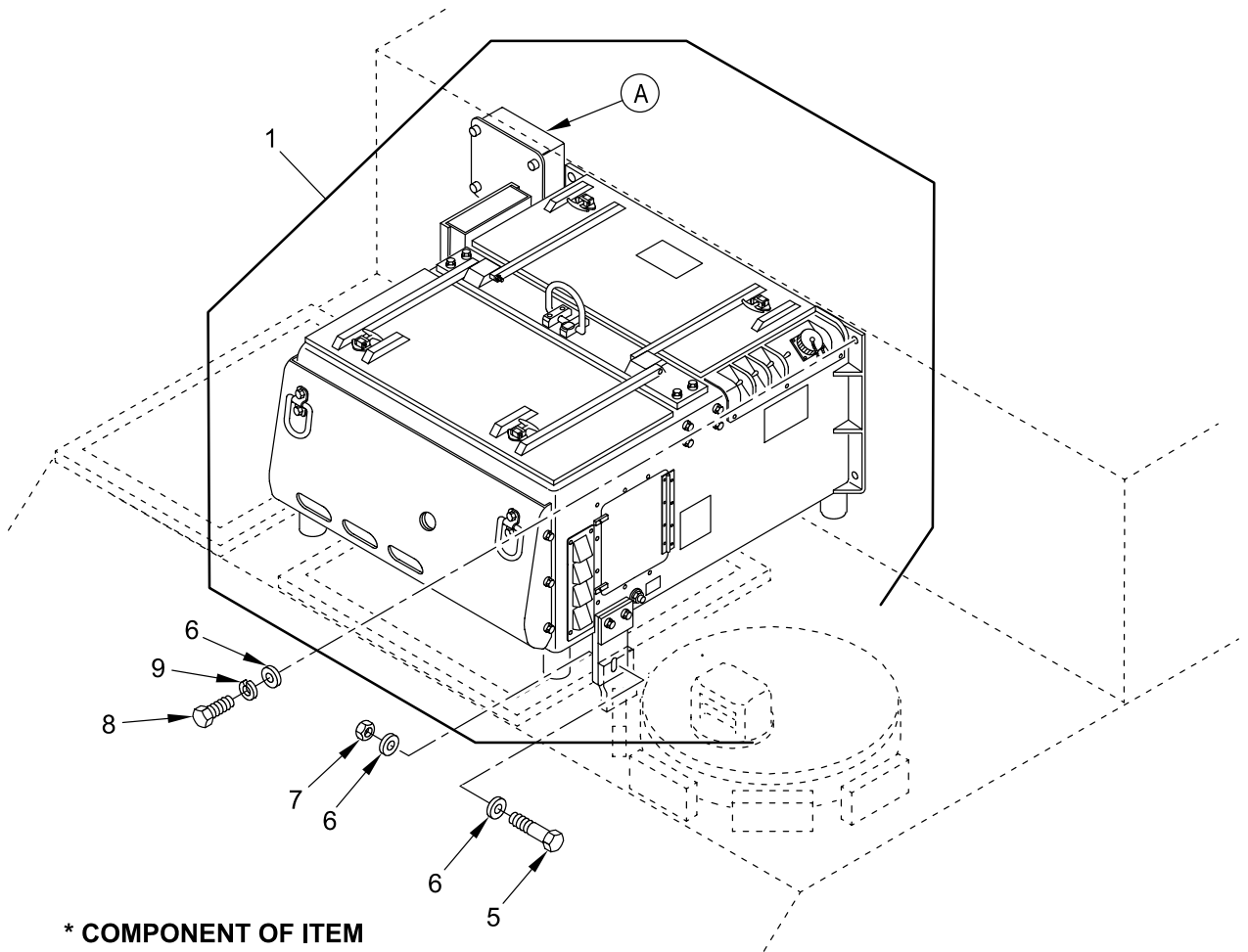
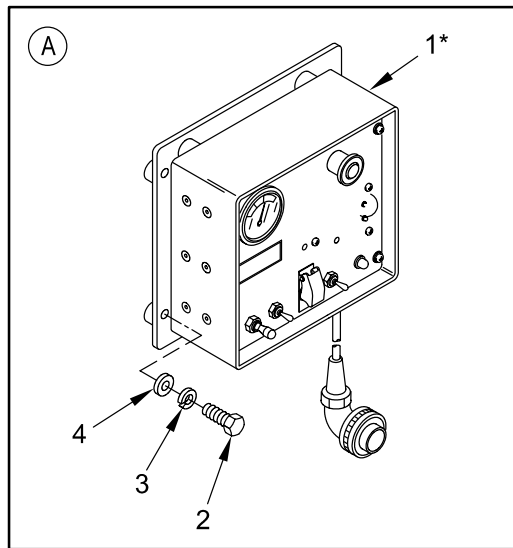

\* COMPONENT OF ITEM

Figure 336. 5.0 KW Auxiliary Power Unit  
(M1068A3, M577A3)



SECTION II

TM 9-2350-277-24P  
C02

(1) ITEM NO	(2) SMR	(3) NSN	(4) CAGE	(5) PART NUMBER	(6) DESCRIPTION AND USABLE ON CODE (UOC)	(7) QTY
					GROUP 2901 GENERATOR AND ENGINE ASSY CONTINUED FIG. 336 5.0 KW AUXILIARY POWER UNIT (M1068A3,M577A3)	
1	PDFFF	6115-01-452-6513	30554	MEP-952B	5KW,28VDC,GENERATOR SEE TM 9-6115-664-13&P FOR MAINTENANCE AND COMPONENTS.....	1
2	PAOZZ	5305-01-114-0963	80204	B1821BH038C100L	UOC:AP3,AP5, SCREW,CAP,HEXAGON H.....	4
3	PAOZZ	5310-00-959-4675	96906	MS35340-46	UOC:AP3,AP5, WASHER,LOCK.....	4
4	PAOZZ	5310-00-080-6004	96906	MS27183-14	UOC:AP3,AP5, WASHER,FLAT.....	4
5	PAOZZ	5306-01-196-0443	80204	B1821BH050C250L	UOC:AP3,AP5, BOLT,MACHINE.....	2
6	PAOZZ	5310-00-809-5998	96906	MS27183-18	UOC:AP3,AP5, WASHER,FLAT.....	8
7	PAOZZ	5310-00-225-6993	81349	M45913/1-8CG5C	UOC:AP3,AP5, NUT,SELF-LOCKING,HE.....	2
8	PAOZZ	5306-01-123-0891	80204	B1821BH050C150L	UOC:AP3,AP5, BOLT,MACHINE.....	4
9	PAOZZ	5310-00-834-7606	96906	MS35340-48	UOC:AP3,AP5, WASHER,LOCK.....	4

END OF FIGURE

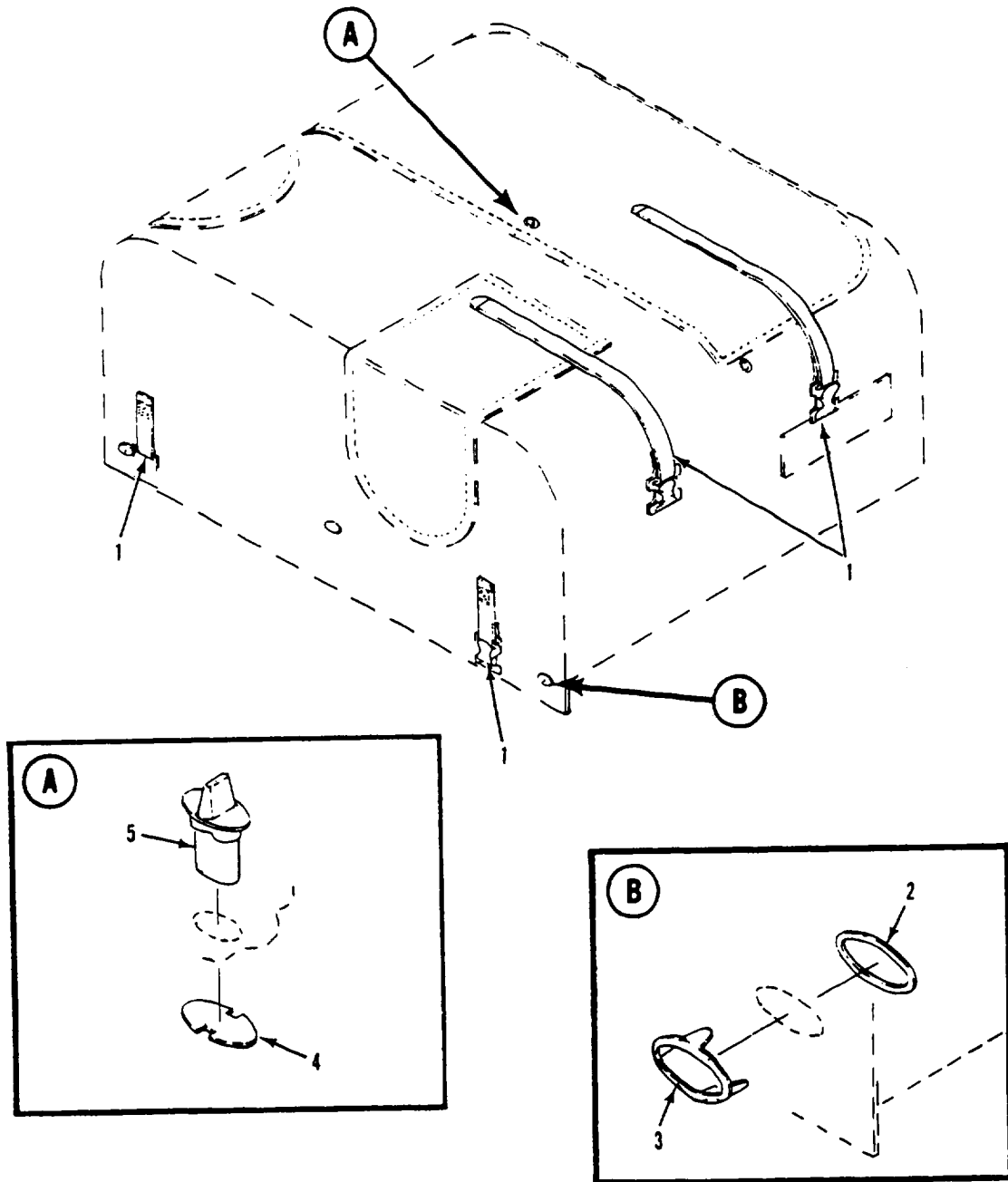

Figure 337. 4.2 KW Auxiliary Generator Cover Assembly  
(M1068A3, M577A3)

SECTION II

TM 9-2350-277-24P  
C02

(1) ITEM NO	(2) SMR	(3) NSN	(4) CAGE	(5) PART NUMBER	(6) DESCRIPTION AND USABLE ON CODE (UOC)	(7) QTY
					GROUP 2901 GENERATOR AND ENGINE ASSY CONTINUED FIG. 337 4.2 KW AUXILIARY GENERATOR COVER ASSEMBLY (M1068A3,M577A3)	
1	PAFZZ	5340-00-543-3477	19207	8690468	STRAP,WEBBING.....	4
2	PAFZZ	5365-01-509-6708	19207	12474776	UOC:AP3,AP5, WASHER,EYELET.....	3
3	PAFZZ	5325-01-505-9992	19207	12474775-1	UOC:AP3,AP5, EYELET,TURNBUTTON F.....	3
4	PAFZZ	5325-01-505-9987	19207	12474778	UOC:AP3,AP5, PLATE,TURNBUTTON.....	3
5	PAFZZ	5325-01-508-4953	19207	12474777-1	UOC:AP3,AP5, STUD,TURNBUTTON FAS.....	3

END OF FIGURE

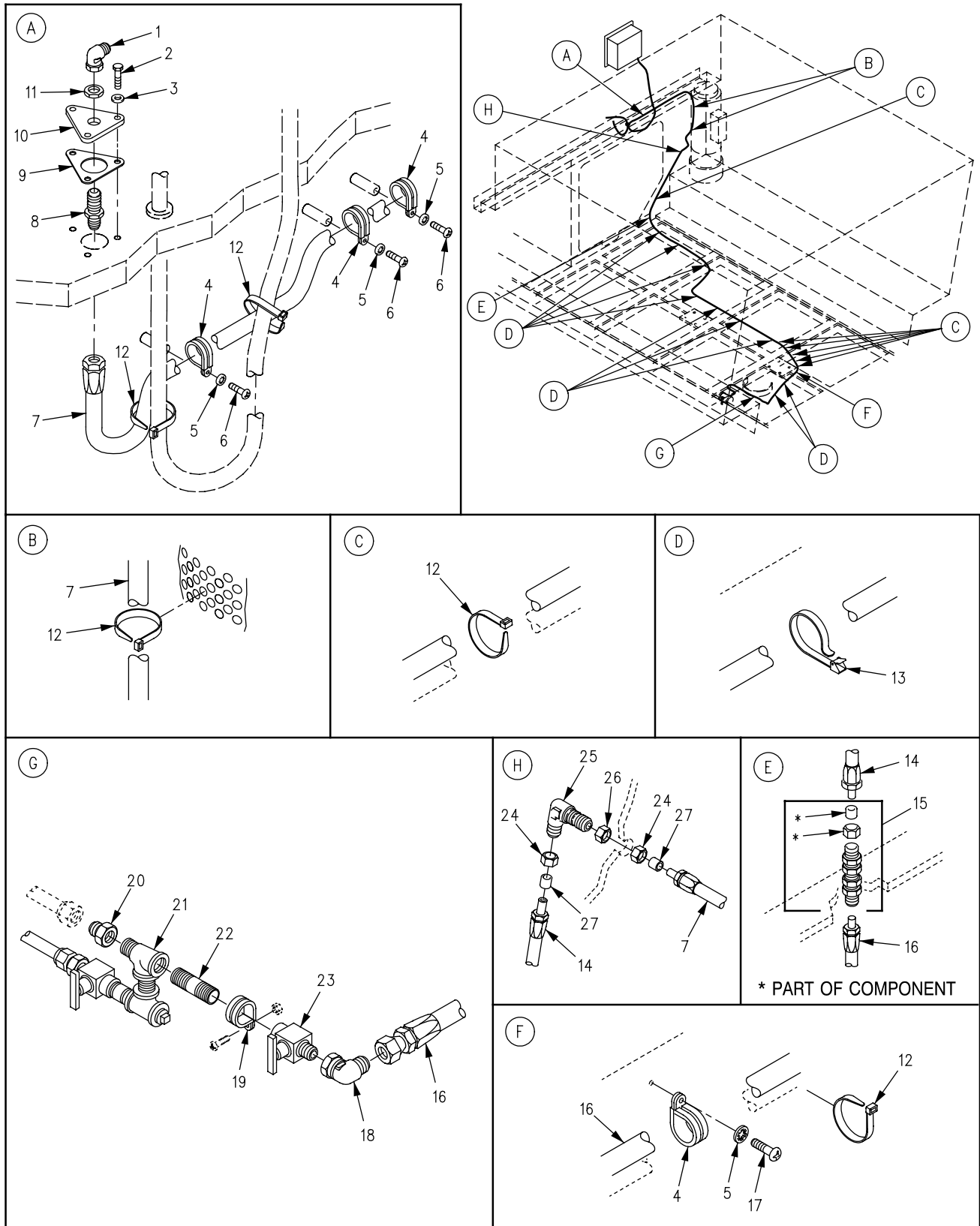

Figure 338. 5.0 KW Auxiliary Power Unit Lines and Fittings (M1068A3, M577A3)

SECTION II

TM 9-2350-277-24P  
C02

(1) ITEM NO	(2) SMR	(3) NSN	(4) CAGE	(5) PART NUMBER	(6) DESCRIPTION AND USABLE ON CODE (UOC)	(7) QTY
					GROUP 2938 ENGINE PRIMING SYSTEM, LINES AND PUMPS FIG. 338 5.0 KW AUXILIARY POWER UNIT LINES AND FITTINGS (M1068A3,M577A3)	
1	PAOZZ	4730-00-618-5372	96906	MS51521A6	ELBOW,TUBE.....	1
2	PAOZZ	5305-00-068-0510	80204	B1821BH038C100N	UOC:AP3,AP5, SCREW,CAP,HEXAGON H.....	3
3	PAOZZ	5310-00-080-6004	96906	MS27183-14	UOC:AP3,AP5, WASHER,FLAT.....	3
4	PAOZZ	5340-00-584-6556	96906	MS21919WDG10	UOC:AP3,AP5, CLAMP,LOOP.....	4
5	PAOZZ	5310-00-576-5752	80205	MS35333-39	UOC:AP3,AP5, WASHER,LOCK.....	4
6	PAOZZ	5305-00-984-6211	80205	MS35206-264	UOC:AP3,AP5, SCREW,MACHINE.....	3
7	PAOZZ	4720-01-382-1713	19207	12382141-2	UOC:AP3,AP5, HOSE ASSEMBLY,NONME.....	1
8	PAOZZ	4730-00-826-2347	96906	MS51520B6	UOC:AP3,AP5, ADAPTER,STRAIGHT,TU.....	1
9	PAOZZ	5330-01-365-6102	19207	10865993	UOC:AP3,AP5, GASKET.....	1
10	PAOZZ	5340-01-395-7670	19207	12384015	UOC:AP3,AP5, BRACKET,MOUNTING.....	1
11	PAOZZ	4730-00-375-6403	96906	MS51860-55	UOC:AP3,AP5, LOCKNUT,TUBE FITTIN.....	1
12	PAOZZ	5975-00-985-6630	96906	MS3367-3-0	UOC:AP3,AP5, STRAP,TIEDOWN,ELECT.....	V
13	PAOZZ	5340-00-679-9230	19207	8704583	UOC:AP3,AP5, STRAP,WEBBING.....	9
14	PAOZZ	4720-00-906-1020	19207	10932707-5	UOC:AP3,AP5, HOSE ASSEMBLY,NONME.....	1
15	PAOZZ	4730-00-689-1231	96906	MS51812-5A	UOC:AP3,AP5, NIPPLE,TUBE.....	1
16	PAOZZ	4720-00-191-6728	19207	10932707-16	UOC:AP3,AP5, HOSE ASSEMBLY,NONME.....	1
17	PAOZZ	5305-00-984-6210	96906	MS35206-263	UOC:AP3,AP5, SCREW,MACHINE.....	1
18	PAOZZ	4730-00-007-4580	96906	MS51813-5A	UOC:AP3,AP5, ELBOW,PIPE TO TUBE.....	1
19	PAOZZ	5340-00-291-5347	96906	MS21919WDG8	UOC:AP3,AP5, CLAMP,LOOP.....	1
20	PAOZZ	4730-00-336-9558	96906	MS51816-5A	UOC:AP3,AP5, ADAPTER,STRAIGHT,PI.....	1
21	PPFZZ	2910-01-310-2101	19207	11661143	UOC:AP3,AP5, ADAPTER KIT SEE FIG. 359.....	1
22	PAOZZ		19207	10932986-6	UOC:AP3,AP5, NIPPLE,TUBE.....	1
23	PAOZZ	4820-00-785-8153	19207	8707872-1	UOC:AP3,AP5, COCK,SHUTOFF,SCREW.....	1
24	PAOZZ	4730-00-810-4499	96906	MS21921-6	UOC:AP3,AP5, NUT,TUBE COUPLING.....	2
25	PAOZZ	4730-00-684-3576	96906	MS21908-J6	UOC:AP3,AP5, ELBOW,TUBE.....	1
26	PAOZZ	5310-00-282-7817	88044	AN924-6	UOC:AP3,AP5, NUT,PLAIN,HEXAGON.....	1
27	PAOZZ	4730-00-554-7398	96906	MS21922-6	UOC:AP3,AP5, SLEEVE,CLINCH,TUBE.....	2

END OF FIGURE

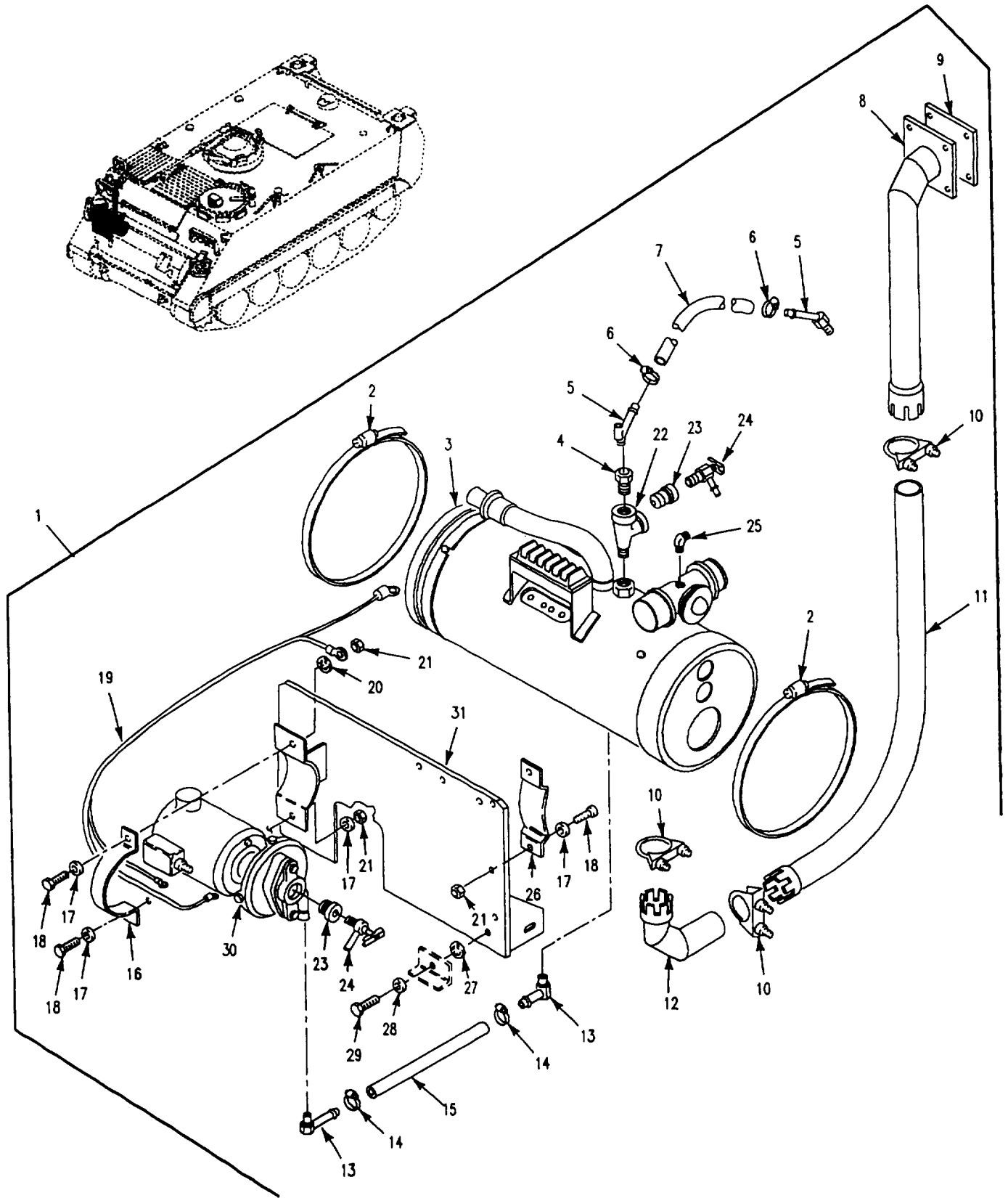

Figure 339. Engine Coolant Heater, Pump, Tubes and Fittings (M113A3)

## SECTION II

TM 9-2350-277-24P  
C02

(1) ITEM NO	(2) SMR	(3) NSN	(4) CAGE	(5) PART NUMBER	(6) DESCRIPTION AND USABLE ON CODE (UOC)	(7) QTY
					GROUP 33 SPECIAL PURPOSE KITS GROUP 3303 WINTERIZATION KITS FIG. 339 ENGINE COOLANT HEATER, PUMP, TUBES AND FITTINGS (M113A3)	
1	PDFZZ	2540-01-246-6143	19207	12349820	PARTS KIT,VEHICULAR.....	1
2	PAOZZ	4730-00-908-6294	96906	MS35842-16	UOC:APC, .CLAMP,HOSE.....	2
3	PAOFF	2990-00-997-1532	19207	11601698	UOC:APC, .HEATER ASSEMBLY,COO SEE FIG. 345..	1
4	PAOZZ	4730-00-204-3481	19207	10933104-3	UOC:APC, .BUSHING,PIPE.....	1
5	PAOZZ	4730-00-702-2847	96906	MS24518-4	UOC:APC, .ELBOW,PIPE TO HOSE.....	2
6	PAOZZ	4730-00-908-3195	96906	MS35842-10	UOC:APC, .CLAMP,HOSE.....	2
7	MOOZZ		19207	11646763	UOC:APC, .HOSE,NONMETALLIC MAKE FROM HOSE, 96906, MS521303A201R.....	1
8	PAOZZ	2990-01-119-5873	19207	12253648	UOC:APC, .PIPE,EXHAUST.....	1
9	PAOZZ	5330-00-866-9393	19207	10943155	UOC:APC, .GASKET.....	1
10	PAOZZ	5340-00-773-1243	19207	10943164	UOC:APC, .CLAMP,LOOP.....	3
11	PAOZZ	4710-00-866-9395	19207	10943157	UOC:APC, .TUBE ASSEMBLY,METAL.....	1
12	PAOZZ	2990-00-866-9397	19207	10943156	UOC:APC, .TUBE,HEATER,EXHAUST.....	1
13	PAOZZ	4730-00-773-1253	96906	MS24519-8	UOC:APC, .ELBOW,PIPE TO HOSE.....	2
14	PAOZZ	4730-00-908-3194	96906	MS35842-11	UOC:APC, .CLAMP,HOSE.....	2
15	MOOZZ		19207	11646764-2	UOC:APC, .HOSE,PREFORMED MAKE FROM HOSE, 96906, MS521301A203R.....	1
16	PAOZZ	5340-00-460-2574	19207	10943153	UOC:APC, .STRAP,RETAINING.....	1
17	PAOZZ	5310-00-809-4058	96906	MS27183-10	UOC:APC, .WASHER,FLAT.....	5
18	PAOZZ	5305-00-225-3843	80204	B1821BH025C100N	UOC:APC, .SCREW,CAP,HEXAGON H.....	4
19	PAOZA	2590-00-490-0768	19207	10943152	UOC:APC, .WIRING HARNESS,BRAN.....	1
20	PAOZZ	5310-00-067-6357	96906	MS45904-69	UOC:APC, .WASHER,LOCK.....	3
21	PAOZZ	5310-00-088-1251	81349	M45913/1-4CG5C	UOC:APC, .NUT,SELF-LOCKING,HE.....	8
22	PAOZZ	4730-00-784-0771	19207	10943270-1	UOC:APC, .TEE,PIPE.....	1
23	PAOZZ	4730-00-965-1277	19207	10943263-2	UOC:APC, .BUSHING,PIPE.....	2
24	PAOZZ	4820-00-026-8473	89926	0637127	UOC:APC, .COCK,DRAIN.....	2
25	PAOZZ	4730-00-818-0952	19207	8720129	UOC:APC, .ELBOW,PIPE TO TUBE.....	1
26	PAOZZ	5340-00-498-2399	19207	10943181	UOC:APC, .BRACKET,ENGINE ACCE.....	2
27	PAOZZ	5310-00-061-1258	96906	MS45904-76	UOC:APC, .WASHER,LOCK.....	1
28	PAOZZ	5310-00-080-6004	96906	MS27183-14	UOC:APC, .WASHER,FLAT.....	4

**SECTION II**

**TM 9-2350-277-24P  
C02**

(1) ITEM NO	(2) SMR	(3) NSN	(4) CAGE	(5) PART NUMBER	(6) DESCRIPTION AND USABLE ON CODE (UOC)	(7) QTY
29	PAOZZ	5305-00-942-2196	80204	B1821BH038C100D	.SCREW,CAP,HEXAGON H..... UOC:APC,	4
30	PAOZZ	4320-00-930-2045	76122	12245	.PUMP UNIT,CENTRIFUG..... UOC:APC,	1
31	PAOZZ	5340-01-241-2464	19207	12354665	.BRACKET,MOUNTING..... UOC:APC,	1

END OF FIGURE





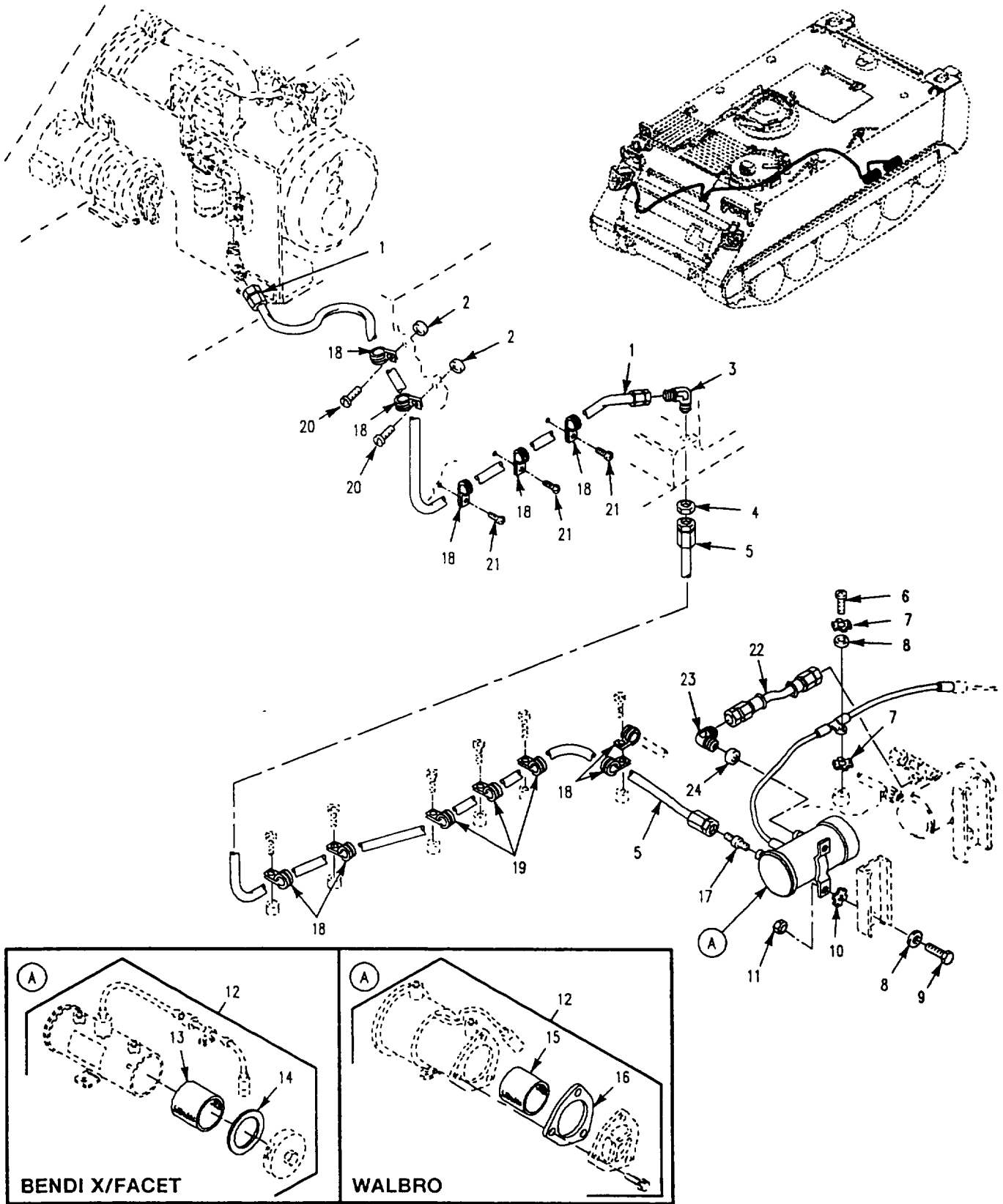

Figure 340. Engine Coolant Heater Fuel Lines and Fittings (M113A3)

SECTION II

TM 9-2350-277-24P

(1) ITEM NO	(2) SMR	(3) NSN	(4) CAGE	(5) PART NUMBER	(6) DESCRIPTION AND USABLE ON CODE (UOC)	(7) QTY
GROUP 3303 WINTERIZATION KITS CONTINUED FIG. 340 ENGINE COOLANT HEATER FUEL LINES AND FITTINGS (M113A3)						
1	PAOZZ	4720-01-252-7431	96906	MS52103A060780R	HOSE ASSEMBLY, NONME..... UOC:APC,	1
2	PAOZZ	5310-00-877-5797	96906	MS21044N3	NUT, SELF-LOCKING, HE..... UOC:APC,	2
3	PAOZZ	4730-00-805-2222	96906	MS24394-6	ELBOW, TUBE..... UOC:APC,	1
4	PAOZZ	4730-00-375-6403	96906	MS51860-55	LOCKNUT, TUBE FITTIN..... UOC:APC,	1
5	PAOZZ	4720-01-252-7432	96906	MS52103A061000R	HOSE ASSEMBLY, NONME..... UOC:APC,	1
6	PAOZZ	5305-00-988-1723	96906	MS35206-279	SCREW, MACHINE..... UOC:APC,	1
7	PAOZZ	5310-00-067-6357	96906	MS45904-69	WASHER, LOCK..... UOC:APC,	2
8	PAOZZ	5310-00-809-4058	96906	MS27183-10	WASHER, FLAT..... UOC:APC,	3
9	PAOZZ	5305-00-225-3843	80204	B1821BH025C100N	SCREW, CAP, HEXAGON H..... UOC:APC,	2
10	PAOZZ	5310-00-889-2528	96906	MS45904-68	WASHER, LOCK..... UOC:APC,	4
11	PAOZZ	5310-00-088-1251	96906	MS51922-1	NUT, SELF-LOCKING, HE..... UOC:APC,	2
12	PAOOO	2910-00-930-9367	96906	MS51321-2	PUMP, FUEL, ELECTRICA..... UOC:APC,	1
13	PAOZZ	4730-00-893-6402	72850	479729	.STRAINER ELEMENT, SE USE WITH BENDIX/FACET MFG FUEL PUMP..... UOC:APC,	1
14	PAOZZ	5330-00-763-9322	72850	479136	.GASKET USE WITH BENDIX/FACET MFG FUEL PUMP..... UOC:APC,	1
15	PAOZZ	2910-01-054-6990	06504	125-40S	.FILTER ELEMENT, FLUI USE WITH WALBRO MFG FUEL PUMP..... UOC:APC,	1
16	PAOZZ	5330-01-058-7118	06504	92-158	.GASKET USE WITH WALBRO MFG FUEL PUMP..... UOC:APC,	1
17	PAOZZ	4730-00-995-1559	96906	MS51500A6	ADAPTER, STRAIGHT, PI..... UOC:APC,	1
18	PAOZZ	5340-00-584-6556	96906	MS21919WDG10	CLAMP, LOOP..... UOC:APC,	9
19	PAOZZ	5340-00-978-6063	96906	MS21334-30	CLAMP, LOOP..... UOC:APC,	3
20	PAOZZ	5305-00-995-3442	96906	MS35207-268	SCREW, MACHINE..... UOC:APC,	2
21	PAOZZ	5305-00-984-6210	96906	MS35206-263	SCREW, MACHINE..... UOC:APC,	3
22	PAOZZ	4720-01-140-0063	96906	MS52103A060100R	HOSE ASSEMBLY, NONME..... UOC:APC,	1
23	PAOZZ	4730-00-812-7999	96906	MS51504-A6	ELBOW, PIPE TO TUBE..... UOC:APC,	2
24	PAOZZ	4730-00-187-7610	96906	MS39233-2	COUPLING, PIPE..... UOC:APC,	1

END OF FIGURE



SECTION II

TM 9-2350-277-24P

(1) ITEM NO	(2) SMR	(3) NSN	(4) CAGE	(5) PART NUMBER	(6) DESCRIPTION AND USABLE ON CODE (UOC)	(7) QTY
GROUP 3303 WINTERIZATION KITS CONTINUED FIG. 341 ENGINE COOLANT HEATER FILTER AND FITTINGS (M113A3)						
1	PAOZZ	5305-00-984-6212	96906	MS35206-265	SCREW, MACHINE..... UOC:APC,	1
2	PAOZZ	5340-00-200-8559	96906	MS21919WDG7	CLAMP, LOOP..... UOC:APC,	3
3	PAOZZ	4720-01-247-3883	96906	MS52103A060090R	HOSE ASSEMBLY, NONME..... UOC:APC,	1
4	PAOZZ	4730-00-803-5765	96906	MS51504A6-2	ELBOW, PIPE TO TUBE..... UOC:APC,	2
5	PAOZZ	5310-00-877-5797	96906	MS21044N3	NUT, SELF-LOCKING, HE..... UOC:APC,	2
6	PAOZZ	4730-01-103-3275	96906	MS51508A6	ELBOW, PIPE TO TUBE..... UOC:APC,	1
7	PAOZZ	2910-00-025-3493	96906	MS51085-1	FILTER, FLUID..... UOC:APC,	1
8	PAOZZ	5331-00-265-1089	96906	MS29513-125	.O-RING..... UOC:APC,	1
9	PAOZZ	5305-00-984-6219	96906	MS35206-272	SCREW, MACHINE..... UOC:APC,	2
10	PAOZZ	5310-00-809-8546	96906	MS27183-8	WASHER, FLAT..... UOC:APC,	2
11	PAOZZ	5310-00-080-9786	96906	MS45904-60	WASHER, LOCK..... UOC:APC,	1
12	PAOZZ	5310-00-934-9758	96906	MS35649-202	NUT, PLAIN, HEXAGON..... UOC:APC,	2
13	PAOZZ	5310-00-045-3296	96906	MS35338-43	WASHER, LOCK..... UOC:APC,	2
14	PAOZZ	5365-01-252-9213	19207	12354666	SPACER, PLATE..... UOC:APC,	1
15	PAOZZ	4730-00-230-8739	88044	AN914-1D	ELBOW, PIPE..... UOC:APC,	1
16	PAOZZ	4730-01-134-6559	19207	12308221	NIPPLE, PIPE..... UOC:APC,	1
17	PAOZZ	4820-01-226-1554	19207	12298210-1	VALVE, BALL..... UOC:APC,	1

END OF FIGURE

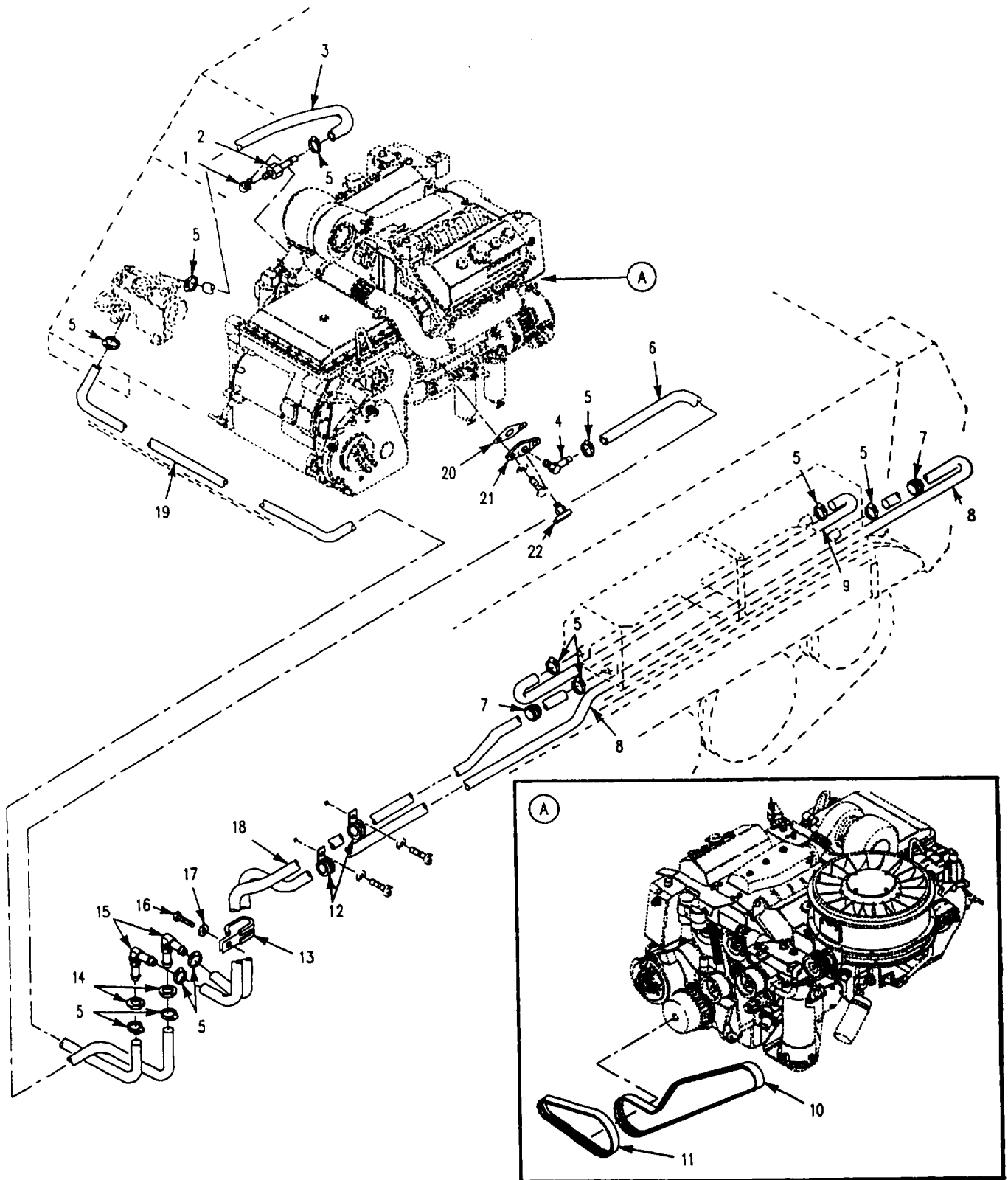

Figure 342. Engine Coolant Heater Hoses and Fittings (M113A3)

SECTION II

TM 9-2350-277-24P

(1) ITEM NO	(2) SMR	(3) NSN	(4) CAGE	(5) PART NUMBER	(6) DESCRIPTION AND USABLE ON CODE (UOC)	(7) QTY
GROUP 3303 WINTERIZATION KITS CONTINUED FIG. 342 ENGINE COOLANT HEATER HOSES AND FITTINGS (M113A3)						
1	PAOZZ	4730-00-277-2676	88044	AN914-3D	ELBOW, PIPE..... UOC:APC,	1
2	PAOZZ	4730-00-842-2598	96906	MS24522-24	ADAPTER, STRAIGHT, PI..... UOC:APC,	1
3	MOOZZ		19207	12349935-9	HOSE, NONMETALLIC MAKE FROM HOSE, 19207, 11662995-2..... UOC:APC,	1
4	PAOZZ	4730-00-773-1253	96906	MS24519-8	ELBOW, PIPE TO HOSE..... UOC:APC,	1
5	PAOZZ	4730-00-908-3194	96906	MS35842-11	CLAMP, HOSE..... UOC:APC,	6
6	MOOZZ		19207	12349935-20	HOSE, NONMETALLIC MAKE FROM HOSE, 19207, 11662995-2..... UOC:APC,	1
7	PAOZZ	5325-00-276-6343	10001	33G1724	GROMMET, NONMETALLIC..... UOC:APC,	4
8	MOOZZ		19207	12349935-17	HOSE, NONMETALLIC MAKE FROM HOSE, 19207, 11662995-2..... UOC:APC,	1
9	MOOZZ		19207	12349935-12	HOSE, NONMETALLIC MAKE FROM HOSE, 19207, 11662995-2..... UOC:APC,	1
10	PAOZZ	3030-01-492-5933	19207	12381785-1	BELT, V..... UOC:APC,	1
11	PAOZZ	3030-01-492-5936	19207	12381786-2	BELT, V..... UOC:APC,	1
12	PAOZZ	5340-00-151-9651	96906	MS21333-129	CLAMP, LOOP..... UOC:APC,	1
13	PAOZZ	5340-00-764-7053	96906	MS21334-35	CLAMP, LOOP..... UOC:APC,	1
14	PAOZZ	5310-00-942-5183	96906	MS21083N14	NUT, SELF-LOCKING, HE..... UOC:APC,	2
15	PAOZZ	4730-00-278-4458	88044	AN848-10D	ELBOW, HOSE..... UOC:APC,	1
16	PAOZZ	5305-00-984-6210	96906	MS35206-263	SCREW, MACHINE..... UOC:APC,	1
17	PAOZZ	5310-00-246-6430	96906	MS15795-742	WASHER, FLAT..... UOC:APC,	1
18	MOOZZ		19207	12349935-19	HOSE, NONMETALLIC MAKE FROM HOSE, 19207, 11662995-2..... UOC:APC,	1
19	MOOZZ		19207	12349935-18	HOSE, NONMETALLIC MAKE FROM HOSE, 19207, 11662995-2..... UOC:APC,	1
20	PAOZZ	5330-00-776-1019	19207	10943271	GASKET..... UOC:APC,	1
21	PAOZZ	2930-00-866-9396	19207	10943274	FITTING, COOLANT, HEA..... UOC:APC,	1
22	PAOZZ	4820-00-752-9040	96906	MS35782-4	COCK, DRAIN..... UOC:APC,	1

END OF FIGURE

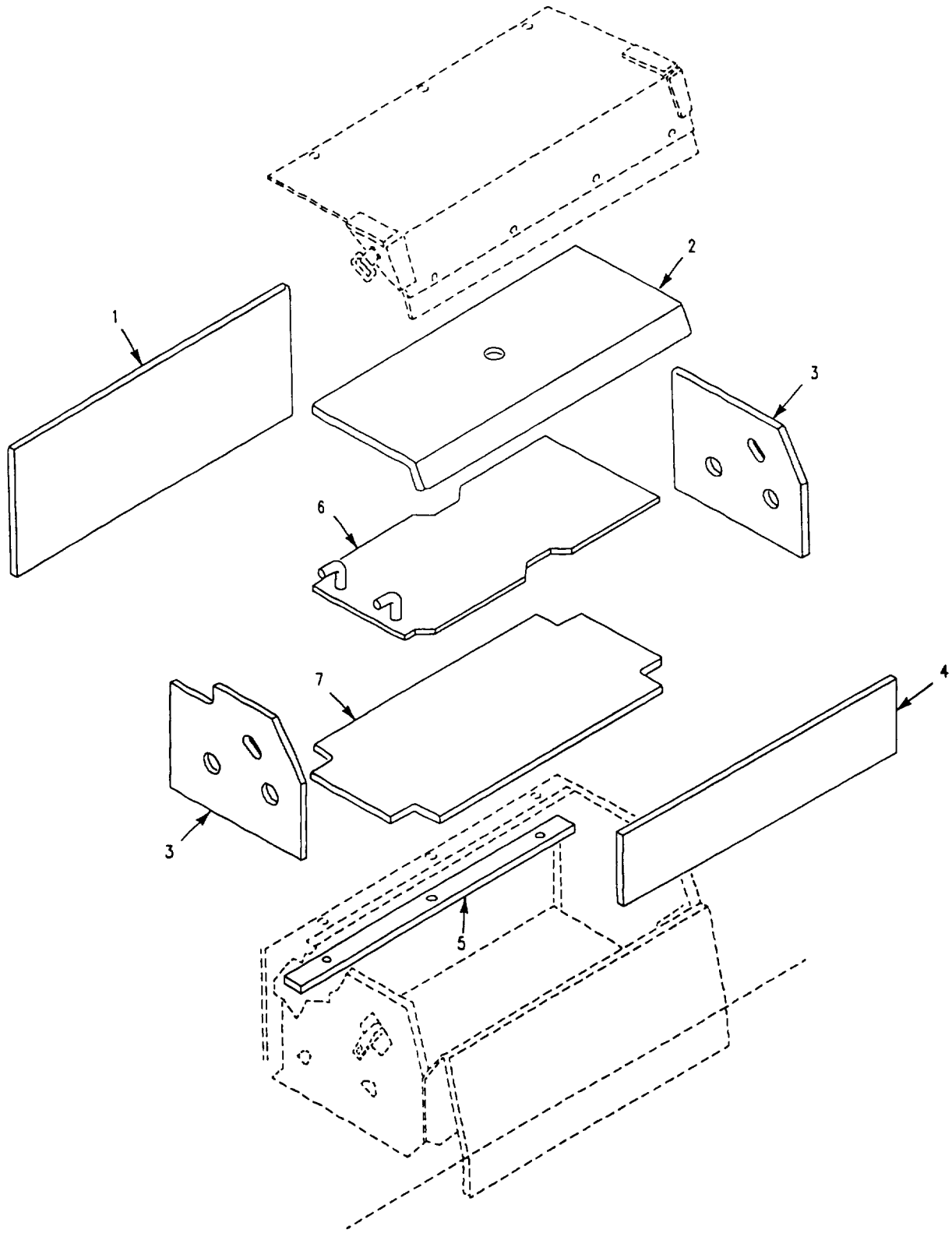

Figure 343. Engine Coolant Heater Battery Box Insulation (M113A3)



SECTION II

TM 9-2350-277-24P

(1) ITEM NO	(2) SMR	(3) NSN	(4) CAGE	(5) PART NUMBER	(6) DESCRIPTION AND USABLE ON CODE (UOC)	(7) QTY
GROUP 3303 WINTERIZATION KITS CONTINUED						
FIG. 343 ENGINE COOLANT HEATER BATTERY BOX INSULATION (M113A3)						
1	MOOZZ		19207	10949432	INSULATION,SHEET,BA MAKE FROM PLASTIC SHEET, 19207, 10943241..... UOC:APC,	2
2	MOOZZ		19207	10949429	PLASTIC SHEET MAKE FROM PLASTIC SHEET, 19207, 10943241..... UOC:APC,	2
3	MOOZZ		19207	10949427	PLASTIC SHEET MAKE FROM PLASTIC SHEET, 19207, 10943241..... UOC:APC,	2
4	MOOZZ		19207	10949433	INSULATION,SHEET MAKE FROM PLASTIC SHEET, 19207, 10943241..... UOC:APC,	2
5	MOOZZ		19207	10949428	INSULATION STRIP,BA MAKE FROM PLASTIC SHEET, 19207, 10943241..... UOC:APC,	2
6	PAOZZ	6140-00-226-2092	19207	10949434	PLATE,BATTERY..... UOC:APC,	2
7	MOOZZ		19207	10949430	PLASTIC SHEET MAKE FROM PLASTIC SHEET, 19207, 10943241..... UOC:APC,	2

END OF FIGURE

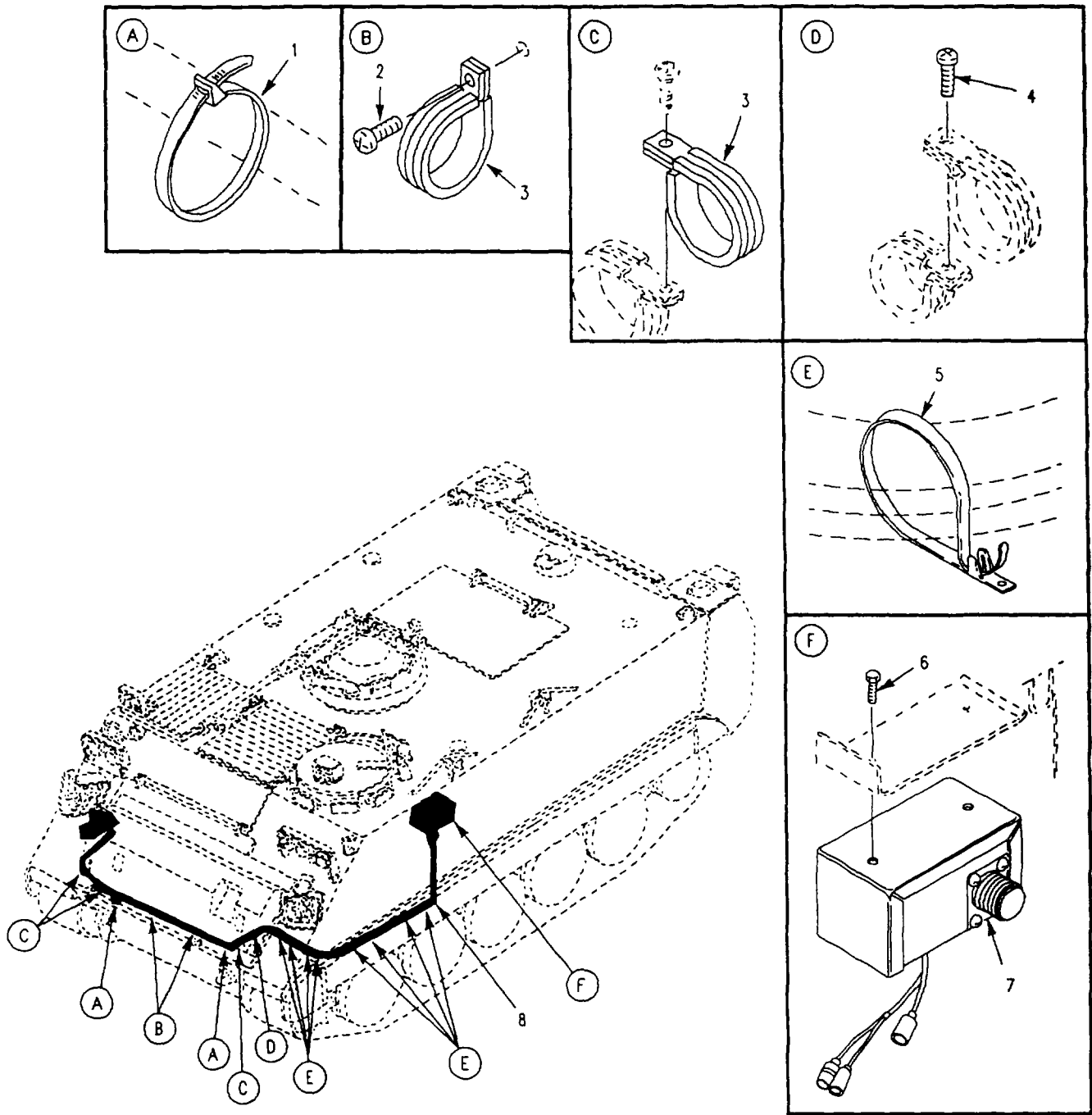

Figure 344. Engine Coolant Heater Wiring Harness Attaching Hardware (M113A3)

SECTION II

TM 9-2350-277-24P

(1) ITEM NO	(2) SMR	(3) NSN	(4) CAGE	(5) PART NUMBER	(6) DESCRIPTION AND USABLE ON CODE (UOC)	(7) QTY
GROUP 3303 WINTERIZATION KITS CONTINUED FIG. 344 ENGINE COOLANT HEATER WIRING HARNESS ATTACHING HARDWARE (M113A3)						
1	PAOZZ	5975-00-238-5209	96906	MS3367-1-3	STRAP, TIEDOWN, ELECT..... UOC:APC,	2
2	PAOZZ	5305-00-984-6210	96906	MS35206-263	SCREW, MACHINE..... UOC:APC,	2
3	PAOZZ	5340-00-200-8559	96906	MS21919WDG7	CLAMP, LOOP..... UOC:APC,	5
4	PAOZZ	5305-00-993-1848	96906	MS35207-265	SCREW, MACHINE..... UOC:APC,	2
5	PAOZZ	5340-00-802-7565	19207	8341860	STRAP, LINE SUPPORTI..... UOC:APC,	8
6	PAOZZ	5305-00-068-0500	96906	MS90725-3	SCREW, CAP, HEXAGON H..... UOC:APC,	2
7	PAOZZ	2590-01-125-6154	19207	11669705	CONTROL BOX, ELECTRI SEE FIG. 346... UOC:APC,	1
8	PAOOF	2920-00-866-9404	19207	10943141	WIRING HARNESS, BRAN SEE FIG. 347... UOC:APC,	1

END OF FIGURE

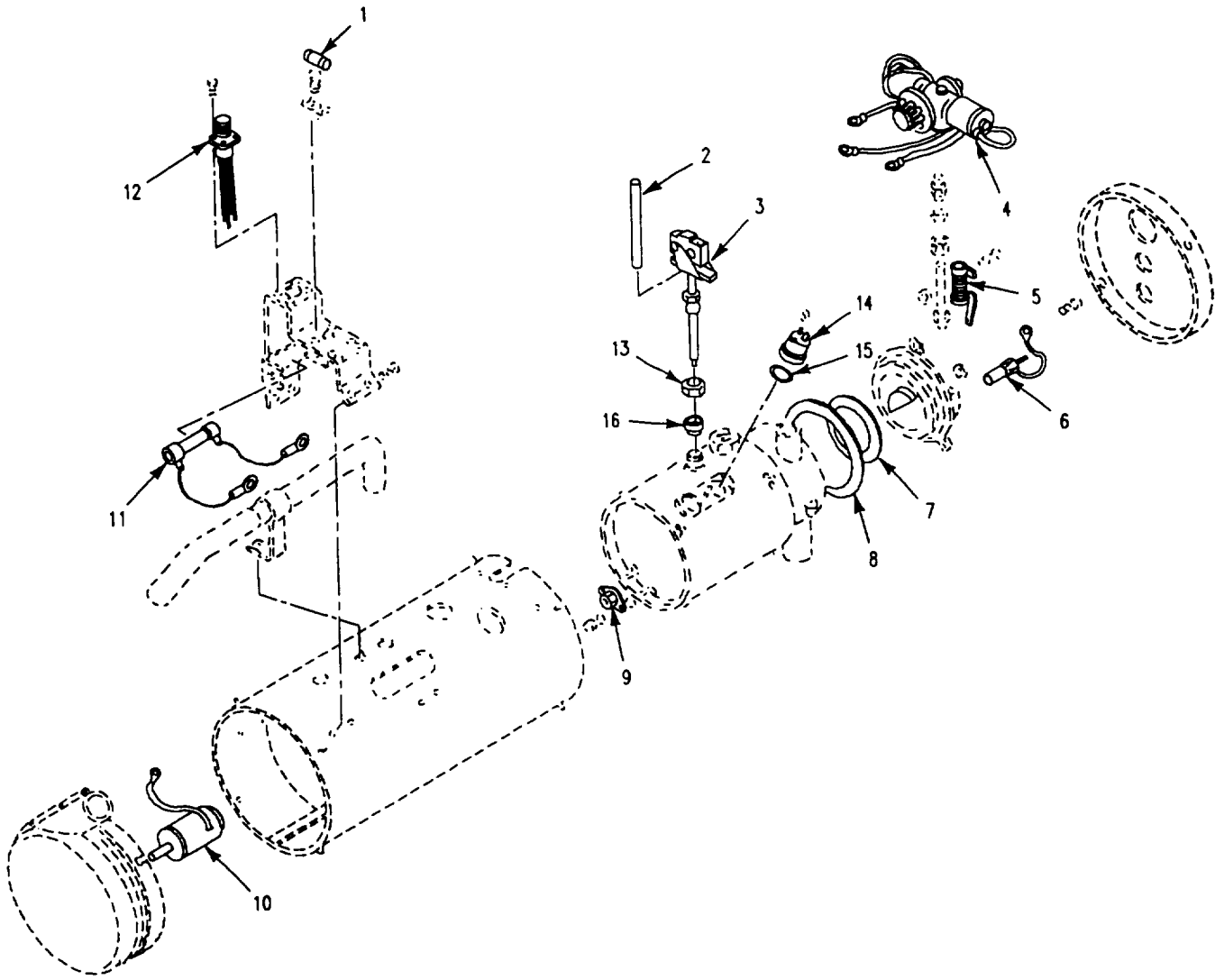

Figure 345. Heater Assembly, Coolant (M113A3)

SECTION II

TM 9-2350-277-24P

(1) ITEM NO	(2) SMR	(3) NSN	(4) CAGE	(5) PART NUMBER	(6) DESCRIPTION AND USABLE ON CODE (UOC)	(7) QTY
GROUP 3303 WINTERIZATION KITS CONTINUED FIG. 345 HEATER ASSEMBLY, COOLANT (M113A3)						
1	PAFZZ	5961-00-997-1527	19207	11602328	DIODE, COOLANT, HEATE..... UOC:APC,	1
2	PAOZZ	2540-00-216-5722	78385	704225	ROD, NONEXPANSIVE..... UOC:APC,	1
3	PAOZZ	5930-00-345-5455	19207	11663057	SWITCH, THERMOSTATIC..... UOC:APC,	1
4	PAFZZ	2910-00-052-0033	78385	G702573	VALVE, FUEL CONTROL,..... UOC:APC,	1
5	PAFZZ	5905-00-089-1111	78385	702853	RESISTOR, FIXED, WIRE..... UOC:APC,	1
6	PAOZZ	4520-00-312-2017	19207	7700170	IGNITER, SPARK, FUEL..... UOC:APC,	1
7	PAFZZ	5330-00-997-1533	19207	11588688-1	PACKING, PREFORMED..... UOC:APC,	1
8	PAFZZ	5330-00-997-1528	78385	703349	GASKET..... UOC:APC,	1
9	PAFZZ	5930-00-997-1529	78385	702566	SWITCH, THERMOSTATIC..... UOC:APC,	1
10	PAFZZ	6105-00-787-8532	78385	G700139	MOTOR, DIRECT CURREN..... UOC:APC,	1
11	PAFZZ	2590-00-997-1530	78385	G703647	RESISTOR AND CABLES..... UOC:APC,	1
12	PAOZZ	5935-01-154-6264	96906	MS3452W18-11P	CONNECTOR, RECEPTACL..... UOC:APC,	1
13	PAOZZ	4730-00-011-4627	81343	4-060110B	NUT, TUBE COUPLING..... UOC:APC,	1
14	PAFZZ	5930-00-678-7768	78385	704401-2	SWITCH, THERMOSTATIC..... UOC:APC,	1
15	PAOZZ	5330-01-129-0361	78385	730051-1	PACKING, PREFORMED..... UOC:APC,	1
16	PAOZZ	4730-01-193-7390	81343	4-060115	SLEEVE, COMPRESSION,..... UOC:APC,	1

END OF FIGURE



SECTION II

TM 9-2350-277-24P

(1) ITEM NO	(2) SMR	(3) NSN	(4) CAGE	(5) PART NUMBER	(6) DESCRIPTION AND USABLE ON CODE (UOC)	(7) QTY
GROUP 3303 WINTERIZATION KITS CONTINUED FIG. 346 BOX ASSEMBLY, CONTROL						
1	PAOZZ	5930-00-615-7897	96906	MS35059-31	SWITCH, TOGGLE.....	1
2	PAOOO	5995-01-036-0027	19207	7951731	LEAD ASSEMBLY, ELECT.....	1
3	PAOZZ	6240-00-155-8714	96906	MS25231-313	. LAMP, INCANDESCENT.....	2
4	PAOZZ	5940-00-143-4774	96906	MS25036-153	. TERMINAL, LUG.....	1
5	PAOZZ	5940-00-283-5280	96906	MS25036-106	. TERMINAL, LUG.....	2
6	PAOZZ	5930-00-655-1514	96906	MS35058-22	SWITCH, TOGGLE.....	1
7	PAOZZ	5305-00-984-4988	96906	MS35206-228	SCREW, MACHINE.....	9
8	PAOZZ	2540-00-103-9305	19207	10896505	PANEL, INDICATOR.....	1
9	PAOZZ	2540-01-003-1038	19207	7951726	PANEL.....	1
10	PAOZZ	5310-00-209-0788	96906	MS35335-30	WASHER, LOCK.....	7
11	PAOZZ	5310-00-595-7044	19207	8338573	WASHER, SLOTTED.....	1
12	PAOZZ	5935-00-695-9077	19207	8338572	SHELL, ELECTRICAL CO.....	1
13	PAOZZ	5995-00-916-2095	19207	7986167	LEAD, ELECTRICAL.....	1
14	PAOZZ	5340-00-169-5732	19207	7951727	BRACKET, ANGLE.....	1
15	PAOZA	2590-00-944-6252	19207	7951732	LEAD ASSEMBLY, ELECT.....	1
16	PAOZZ	6110-00-104-2222	19207	7951725	CASE ASSEMBLY, CONTR.....	1
17	PAOZZ	5305-00-068-0502	96906	MS90725-6	SCREW, CAP, HEXAGON H.....	2
18	PAOZZ	5310-00-209-0786	96906	MS35335-33	WASHER, LOCK.....	2
19	PAOZZ	5310-00-761-6882	96906	MS51967-2	NUT, PLAIN, HEXAGON.....	2
20	PAOZZ	6150-01-238-5738	19207	7951734-1	LEAD ELECTRICAL.....	1
21	PAOZZ	6150-00-039-8256	19207	7951734	LEAD, ELECTRICAL.....	1
22	PAOZZ	5310-00-934-9747	96906	MS35649-262	NUT, PLAIN, HEXAGON.....	1
23	PAOZZ	5925-00-929-7719	81349	M13516/5-3	CIRCUIT BREAKER.....	1
24	PAOZZ	5305-00-984-4992	96906	MS35206-232	SCREW, MACHINE.....	1
25	PAOZZ	5325-00-263-6632	96906	MS35489-6	GROMMET, NONMETALLIC.....	1
26	PAOZZ	5310-00-926-1838	96906	MS90724-1	NUT, SHEET SPRING.....	2

END OF FIGURE

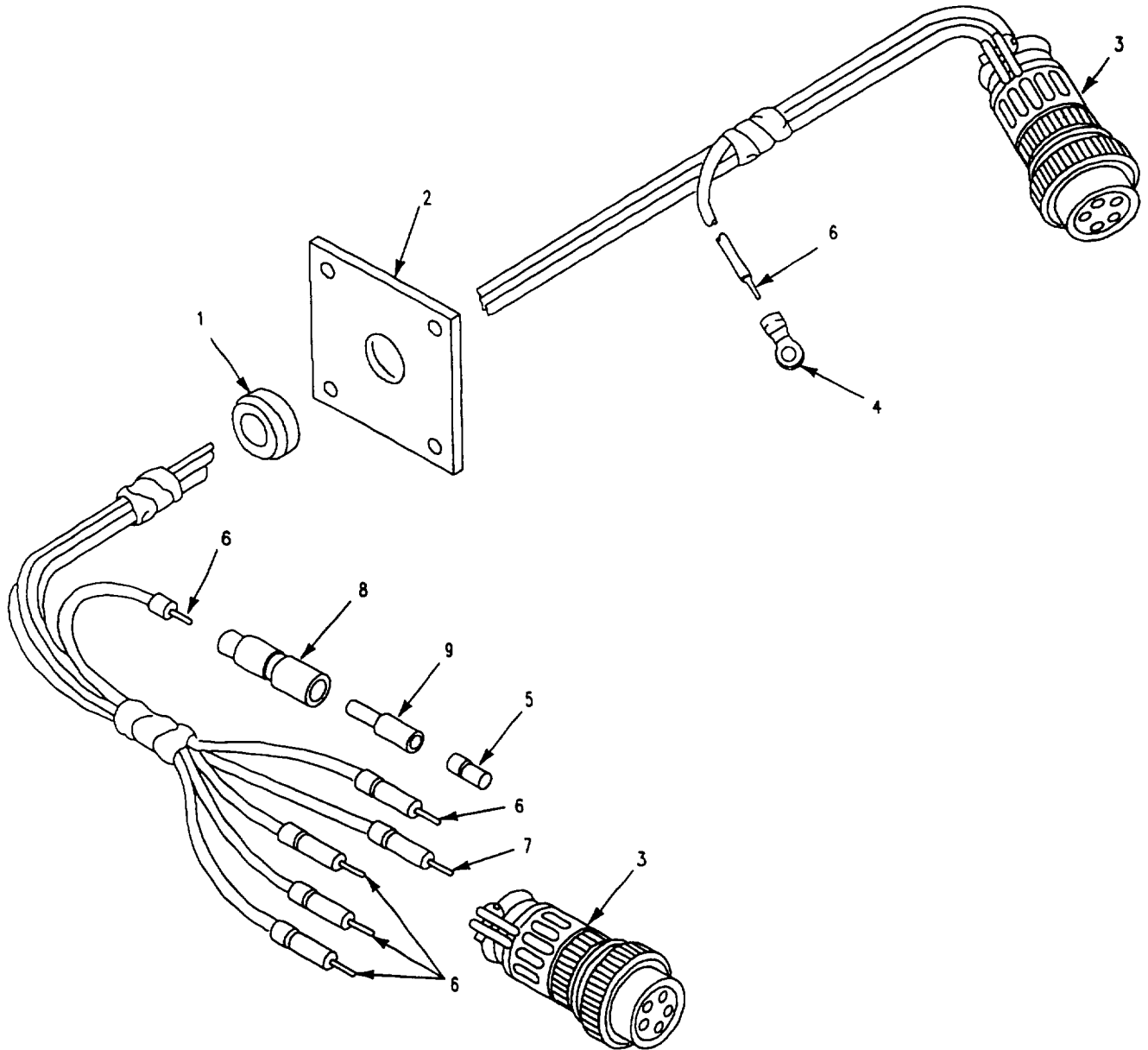

Figure 347. Wiring Harness, Coolant Heater (M113A3)



SECTION II

TM 9-2350-277-24P  
C02

(1) ITEM NO	(2) SMR	(3) NSN	(4) CAGE	(5) PART NUMBER	(6) DESCRIPTION AND USABLE ON CODE (UOC)	(7) QTY
					GROUP 3303 WINTERIZATION KITS CONTINUED FIG. 347 WIRING HARNESS, COOLANT HEATER (M113A3)	
1	PAOZZ	5325-01-286-0857	96906	MS35489-42S	GROMMET, NONMETALLIC.....	1
2	PAOZZ	5365-00-168-2330	19207	10943160-1	UOC:APC, SPACER, PLATE.....	1
3	PAOZZ	5935-01-035-5139	96906	MS3456W18-11S	UOC:APC, CONNECTOR, PLUG, ELEC.....	2
4	PAOZZ	5940-00-143-4780	96906	MS25036-108	UOC:APC, TERMINAL, LUG.....	1
5	PAOZZ	5940-00-399-6676	19207	8338564	UOC:APC, TERMINAL ASSEMBLY.....	1
6	MOOZZ		19207	7720853	UOC:APC, CABLE, WATERPROOF MAKE FROM WIRE, 81349, M3486/1-5.....	V
7	MOOZZ		19207	7056678	UOC:APC, WIRE, ELECTRICAL MAKE FROM WIRE, 81349, M3486/1-7.....	V
8	PAOZZ	5935-00-833-8561	19207	8338561	UOC:APC, SHELL, ELECTRICAL CO.....	1
9	PAOZZ	5970-00-833-8562	19207	8338562	UOC:APC, INSULATOR, BUSHING.....	1

END OF FIGURE

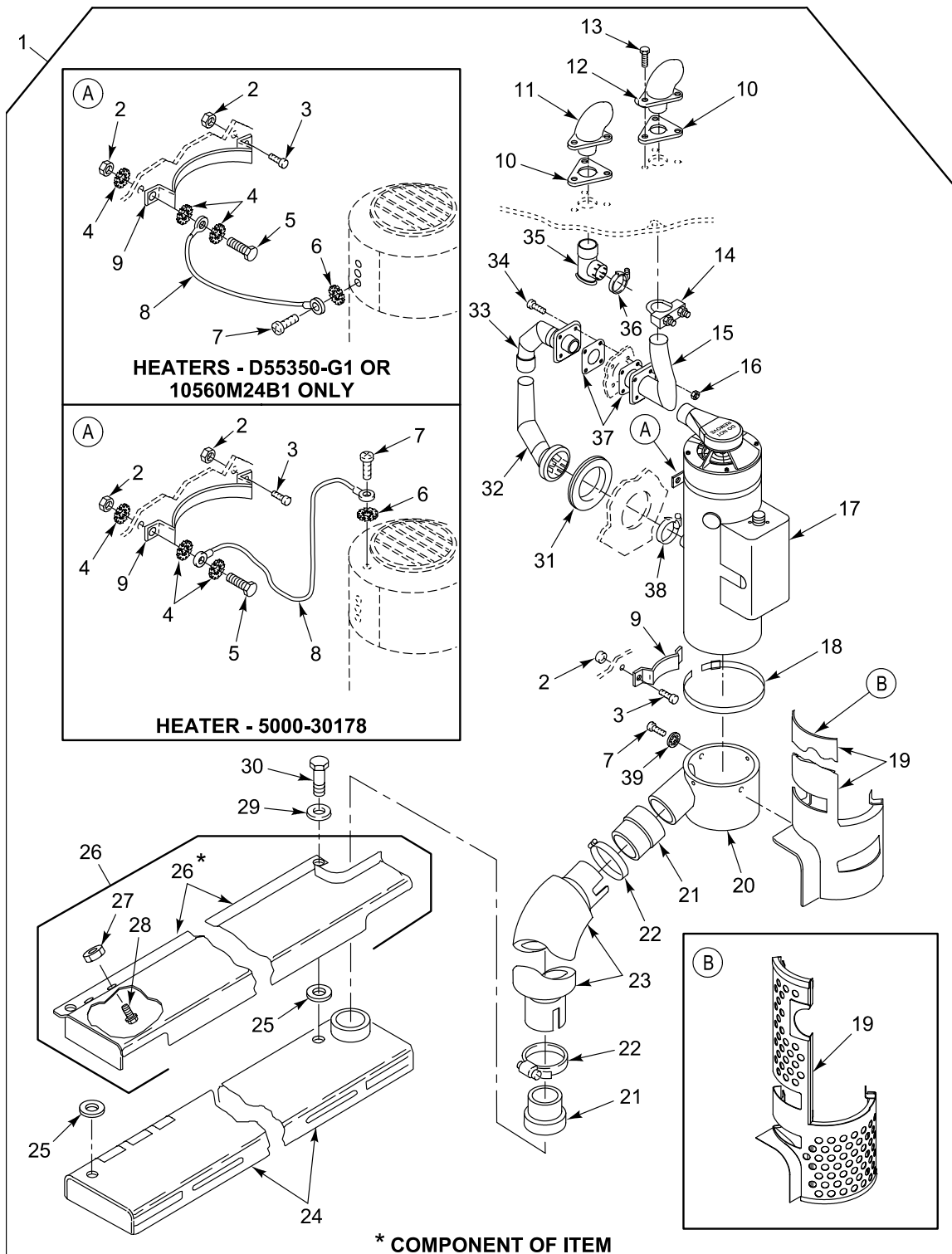

Figure 348. Heater Kit, Personnel  
(M1059A3, M113A3)

SECTION II

TM 9-2350-277-24P  
C01

(1) ITEM NO	(2) SMR	(3) NSN	(4) CAGE	(5) PART NUMBER	(6) DESCRIPTION AND USABLE ON CODE (UOC)	(7) QTY
GROUP 3303 WINTERIZATION KITS CONTINUED FIG. 348 HEATER KIT, PERSONNEL (M113A3,M1059A3)						
1	PDFZZ	2540-01-246-6144	19207	12349702	PARTS KIT,VEHICULAR..... UOC:APC,AP6,	1
2	PAOZZ	5310-00-959-1488	96906	MS51922-21	.NUT,SELF-LOCKING,HE..... UOC:APC,AP6,	3
3	PAOZZ	5305-00-269-2803	96906	MS90726-60	.SCREW,CAP,HEXAGON H..... UOC:APC,AP6,	3
4	PAOZZ	5310-00-061-1258	96906	MS45904-76	.WASHER,LOCK..... UOC:APC,AP6,	3
5	PAOZZ	5305-00-269-3238	80204	B1821BH038F125N	.SCREW,CAP,HEXAGON H..... UOC:APC,AP6,	1
6	PAOZZ	5310-00-080-9786	96906	MS45904-60	.WASHER,LOCK..... UOC:APC,AP6,	1
7	PAOZZ	5305-00-989-7434	96906	MS35207-263	.SCREW,MACHINE..... UOC:APC,AP6,	5
8	PAOZZ	6150-01-242-1969	81349	M83413/8-A10BE	.LEAD,ELECTRICAL..... UOC:APC,AP6,	1
9	PAOZZ	2540-00-799-0019	19207	8682330	.SADDLE ASSEMBLY,HEA..... UOC:APC,AP6,	2
10	PAOZZ	5330-01-365-6102	19207	10865993	.GASKET..... UOC:APC,AP6,	2
11	PAOZZ	4730-01-070-9596	19207	12268773-1	.ELBOW,FLANGE TO TUB..... UOC:APC,AP6,	1
12	PAOZZ	4730-00-784-1718	19207	10875342	.ELBOW,BOSS..... UOC:APC,AP6,	1
13	PAOZZ	5305-00-942-2196	96906	MS18154-60	.SCREW,CAP,HEXAGON H..... UOC:APC,AP6,	6
14	PAOZZ	5340-01-495-6600	19207	8704441	.CLAMP,LOOP..... UOC:APC,AP6,	1
15	PAOZZ	2990-01-075-7949	19207	12253419	.PIPE,EXHAUST..... UOC:APC,AP6,	1
16	PAOZZ	5310-00-877-5796	96906	MS21044N4	.NUT,SELF-LOCKING,HE..... UOC:APC,AP6,	4
17	PAOFD	2540-01-396-2826	92878	5000-30178	.HEATER,VEHICULAR,CO SEE TM 9-2540- 207-14&P FOR COMPONENTS; MODEL A20.. UOC:APC,AP6,	1
18	PAOZZ	4730-00-821-0251	19207	7974046	.CLAMP,HOSE..... UOC:APC,AP6,	2
19	PAOZZ	2990-01-070-9496	19207	12268811-2	.GUARD,MECHANICAL DR USE W/ HEATERS D55350-G1 AND 10560M24B1..... UOC:APC,AP6,	1
19	PAOZZ	2540-01-497-2337	19207	12474769	.SHIELD USE W/ HEATER 5000-30178... UOC:APC,AP6,	1
20	PAOZZ	2540-00-072-5627	19207	10942734	.PLENUM,PERSONNEL HE..... UOC:APC,AP6,	1
21	PAOZZ	4730-01-074-5901	19207	12268722	.NIPPLE,TANK..... UOC:APC,AP6,	2
22	PAOZZ	4730-00-908-6294	96906	MS35842-16	.CLAMP,HOSE..... UOC:APC,AP6,	2
23	PAOZZ	4720-01-070-9572	19207	12253355	.HOSE,AIR DUCT..... UOC:APC,AP6,	1
24	PAOOO	2540-00-933-7181	19207	10875580	.VENTILATOR,AIR CIRC SEE FIG. 354.. UOC:APC,AP6,	1
25	PAOZZ	5970-01-330-4461	80205	NAS1515M9H	.INSULATOR,WASHER..... UOC:APC,AP6,	3
26	PAOZZ	2990-01-070-9497	19207	12253344-1	.SHIELD,HEAT,HEATER..... UOC:APC,AP6,	1
27	PAFZZ	5310-00-919-2899	19207	7341625	.NUT,SELF-LOCKING,SP..... UOC:APC,AP6,	2

SECTION II

TM 9-2350-277-24P  
C01

(1) ITEM NO	(2) SMR	(3) NSN	(4) CAGE	(5) PART NUMBER	(6) DESCRIPTION AND USABLE ON CODE (UOC)	(7) QTY
28	PAOZZ	5325-00-285-6297	96906	MS27980-17B	. . STUD, SNAP FASTENER..... UOC:APC, AP6,	2
29	PAOZZ	5310-00-809-5998	96906	MS27183-18	. WASHER, FLAT..... UOC:APC, AP6,	3
30	PAOZZ	5305-00-716-8179	96906	MS90726-121	. SCREW, CAP, HEXAGON H..... UOC:APC, AP6,	3
31	PAOZZ	5325-00-753-3658	19207	10861243	. GROMMET, NONMETALLIC..... UOC:APC, AP6,	1
32	PAOZZ	2990-01-070-9599	19207	12268775	. PIPE, EXHAUST..... UOC:APC, AP6,	1
33	PAOZZ	4520-01-070-9600	19207	12268776	. PIPE, EXHAUST..... UOC:APC, AP6,	1
34	PAOZZ	5305-00-267-8955	96906	MS90727-11	. SCREW, CAP, HEXAGON H..... UOC:APC, AP6,	4
35	PAOZZ	2540-01-078-5770	19207	12268778-1	. ELBOW, AIR DUCT, HEAT..... UOC:APC, AP6,	1
36	PAOZZ	4730-00-908-3193	96906	MS35842-12	. CLAMP, HOSE..... UOC:APC, AP6,	1
37	PAOZZ	5330-01-071-9839	19207	12253601	. GASKET..... UOC:APC, AP6,	2
38	PAOZZ	4730-00-909-8627	96906	MS35842-13	. CLAMP, HOSE..... UOC:APC, AP6,	1
39	PAOZZ	5310-00-576-5752	96906	MS35333-39	. WASHER, LOCK..... UOC:APC, AP6,	5

END OF FIGURE



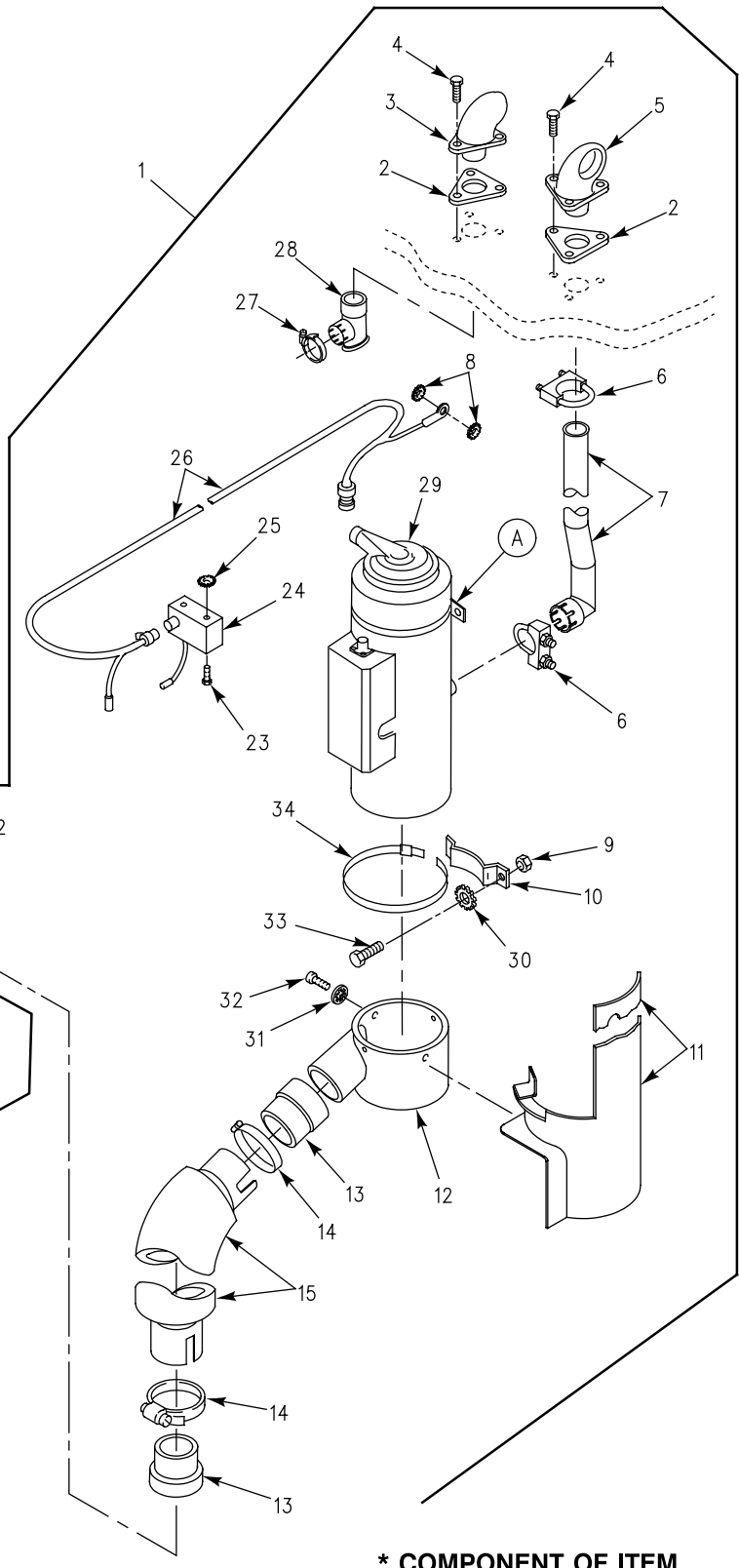
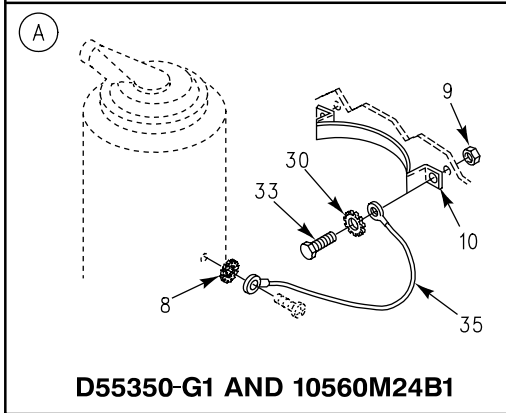
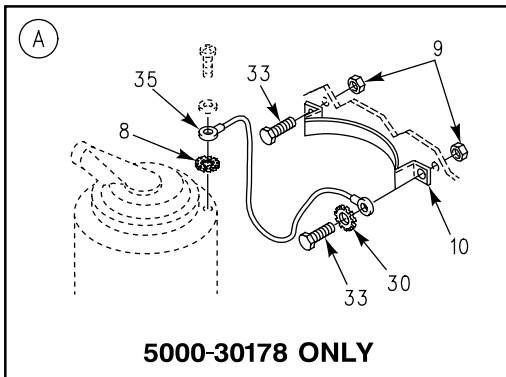

**\* COMPONENT OF ITEM**

Figure 349. Personnel Compartment Heater Kit  
(M1064A3)

## SECTION II

TM 9-2350-277-24P  
C02

(1) ITEM NO	(2) SMR	(3) NSN	(4) CAGE	(5) PART NUMBER	(6) DESCRIPTION AND USABLE ON CODE (UOC)	(7) QTY
					GROUP 3303 WINTERIZATION KITS CONTINUED FIG. 349 PERSONNEL COMPARTMENT HEATER KIT (M1064A3)	
1	PDFFZ	2540-01-369-5242	19207	57K1421	PARTS KIT,VEHICULAR M1064A3 PECULIAR.....	1
2	PAOZZ	5330-01-365-6102	19207	10865993	UOC:AP2, .GASKET.....	2
3	PAOZZ	4730-01-070-9596	19207	12268773-1	UOC:AP2, .ELBOW,FLANGE TO TUB.....	1
4	PAOZZ	5305-00-942-2196	80204	B1821BH038C100D	UOC:AP2, .SCREW,CAP,HEXAGON H.....	6
5	PAOZZ	4730-00-784-1718	19207	10875342	UOC:AP2, .ELBOW,BOSS.....	1
6	PAOZZ	5340-01-495-6600	19207	8704441	UOC:AP2, .CLAMP,LOOP.....	2
7	PAOZZ	2990-01-086-3275	19207	12268836	UOC:AP2, .PIPE,EXHAUST.....	1
8	PAOZZ	5310-00-080-9786	96906	MS45904-60	UOC:AP2, .WASHER,LOCK.....	3
9	PAOZZ	5310-00-950-0039	80205	MS21044N6	UOC:AP2, .NUT,SELF-LOCKING,HE.....	4
10	PAOZZ	2540-00-799-0019	19207	8682330	UOC:AP2, .SADDLE ASSEMBLY,HEA.....	2
11	PAOZZ	2540-01-086-3109	19207	12268854	UOC:AP2, .SHIELD,HEAT,HEATER.....	1
12	PAOZZ	2540-00-072-5627	19207	10942734	UOC:AP2, .PLENUM,PERSONNEL HE.....	1
13	PAOZZ	4730-01-074-5901	19207	12268722	UOC:AP2, .NIPPLE,TANK.....	2
14	PAOZZ	4730-00-908-6293	96906	MS35842-15	UOC:AP2, .CLAMP,HOSE.....	2
15	PAOZZ	4720-01-070-9572	19207	12253355	UOC:AP2, .HOSE,AIR DUCT.....	1
16	PAOOO	2540-00-933-7181	19207	10875580	UOC:AP2, .VENTILATOR,AIR CIRC SEE FIG. 354..	1
17	PAOZZ	5970-01-330-4461	80205	NAS1515M9H	UOC:AP2, .INSULATOR,WASHER.....	3
18	PAOZZ	2990-01-070-9497	19207	12253344-1	UOC:AP2, .SHIELD,HEAT,HEATER.....	1
19	PAFZZ	5325-00-285-6297	96906	MS27980-17B	UOC:AP2, .STUD,SNAP FASTENER.....	2
20	PAFZZ	5310-00-919-2899	19207	7341625	UOC:AP2, .NUT,SELF-LOCKING,SP.....	2
21	PAOZZ	5310-00-809-5998	96906	MS27183-18	UOC:AP2, .WASHER,FLAT.....	3
22	PAOZZ	5305-00-719-5262	80204	B1821BH050F350N	UOC:AP2, .SCREW,CAP,HEXAGON H.....	3
23	PAOZZ	5305-00-988-1723	96906	MS35206-279	UOC:AP2, .SCREW,MACHINE.....	2
24	PAOZZ	2590-01-125-6154	19207	11669705	UOC:AP2, .CONTROL BOX,ELECTRI SEE FIG. 346..	1
25	PAOZZ	5310-00-067-6357	96906	MS45904-69	UOC:AP2, .WASHER,LOCK.....	2
26	PAOZZ	2590-00-794-2536	19207	10942956	UOC:AP2, .WIRING HARNESS,BRAN.....	1
27	PAOZZ	4730-00-909-8627	96906	MS35842-13	UOC:AP2, .CLAMP,HOSE.....	1
28	PAOZZ	4730-01-086-3227	19207	12268778-2	UOC:AP2, .ELBOW,TUBE.....	1

SECTION II

TM 9-2350-277-24P  
C02

(1) ITEM NO	(2) SMR	(3) NSN	(4) CAGE	(5) PART NUMBER	(6) DESCRIPTION AND USABLE ON CODE (UOC)	(7) QTY
29	PAOFD	2540-01-396-2826	92878	5000-30178	.HEATER,VEHICULAR,CO SEE TM 9-2540-207-14&P FOR COMPONENTS; MODEL A20.....	1
30	PAOZZ	5310-00-627-6128	96906	MS35335-35	UOC:AP2, .WASHER,LOCK.....	3
31	PAOZZ	5310-00-576-5752	80205	MS35333-39	UOC:AP2, .WASHER,LOCK.....	4
32	PAOZZ	5305-00-989-7434	96906	MS35207-263	UOC:AP2, .SCREW,MACHINE.....	4
33	PAOZZ	5305-00-269-3236	80204	B1821BH038F100N	UOC:AP2, .SCREW,CAP,HEXAGON H.....	4
34	PAOZZ	4730-00-821-0251	19207	7974046	UOC:AP2, .CLAMP,HOSE.....	3
35	PAOZZ	6150-01-518-8792	81349	M83413/8-A015BE	UOC:AP2, JUMPER ASSEMBLY.....	1

END OF FIGURE





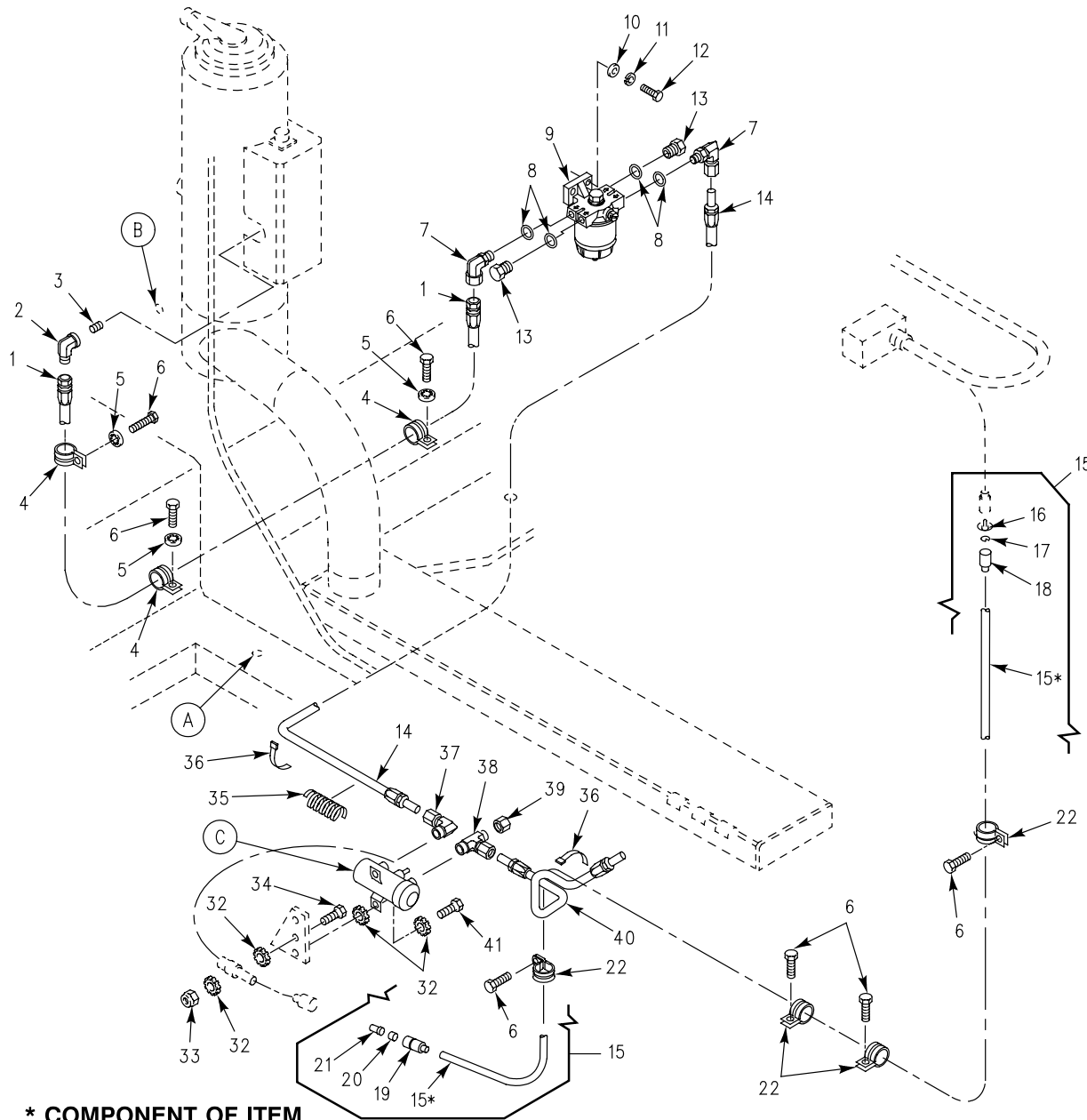

**\* COMPONENT OF ITEM**

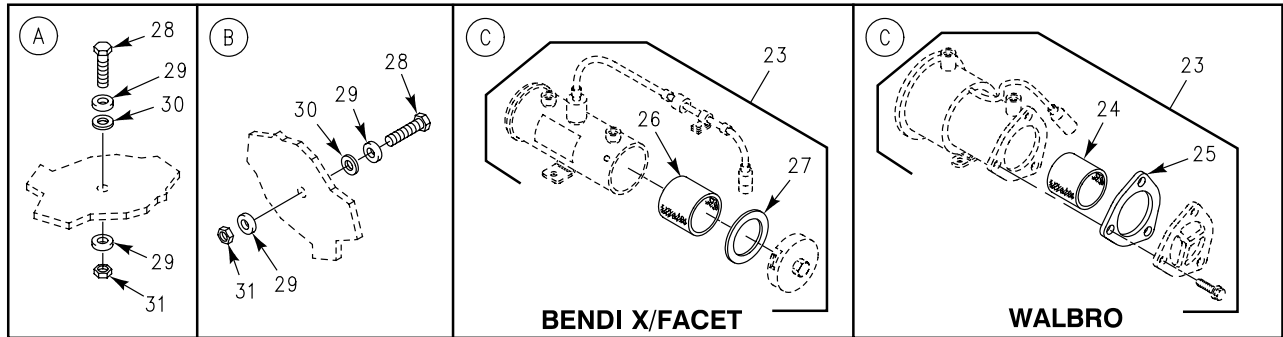

Figure 350. Heater Kit Fuel Lines and Fittings (M1064A3)

## SECTION II

TM 9-2350-277-24P  
C02

(1) ITEM NO	(2) SMR	(3) NSN	(4) CAGE	(5) PART NUMBER	(6) DESCRIPTION AND USABLE ON CODE (UOC)	(7) QTY
GROUP 3303 WINTERIZATION KITS CONTINUED FIG. 350 HEATER KIT FUEL LINES AND FITTINGS (M1064A3)						
1	PAOZZ	4720-01-505-1033	96906	MS52103A060380R	HOSE ASSEMBLY, NONME..... UOC:AP2,	1
2	PAOZZ	4730-00-618-5372	96906	MS51521A6	ELBOW, TUBE..... UOC:AP2,	1
3	PAOZZ	4730-00-187-0843	81343	AS5194-0602	ADAPTER, STRAIGHT, PI..... UOC:AP2,	1
4	PAOZZ	5340-00-584-6556	96906	MS21919WDG10	CLAMP, LOOP..... UOC:AP2,	3
5	PAOZZ	5310-00-576-5752	80205	MS35333-39	WASHER, LOCK..... UOC:AP2,	3
6	PAOZZ	5305-00-984-6210	96906	MS35206-263	SCREW, MACHINE..... UOC:AP2,	7
7	PAOZZ	4730-00-413-3462	96906	MS51839-5	ELBOW, TUBE TO BOSS..... UOC:AP2,	2
8	PAOZZ	5331-00-263-8030	96906	MS29512-06	O-RING..... UOC:AP2,	4
9	PAOOO	4930-01-305-8430	55752	120R-GD-05	FILTER-SEPARATOR, LI SEE FIG. 351... UOC:AP2,	1
10	PAOZZ	5310-00-809-4058	96906	MS27183-10	WASHER, FLAT..... UOC:AP2,	2
11	PAOZZ	5310-00-582-5965	96906	MS35338-44	WASHER, LOCK..... UOC:AP2,	2
12	PAOZZ	5305-00-225-3843	80204	B1821BH025C100N	SCREW, CAP, HEXAGON H..... UOC:AP2,	2
13	PAOZZ	5365-01-014-4453	96906	MS51840-25	PLUG, MACHINE THREAD..... UOC:AP2,	2
14	PAOZZ	4720-00-600-9033	19207	10932707-27	HOSE ASSEMBLY, NONME..... UOC:AP2,	1
15	XDOZZ	2590-00-871-2865	19207	10886140	LEAD, ELECTRICAL MAKE FROM WIRE, 81349, M13486-1-5..... UOC:AP2,	1
16	PAOZZ	5999-00-057-2929	96906	MS27148-2	.CONTACT, ELECTRICAL..... UOC:AP2,	1
17	PAOZZ	5310-00-833-8567	19207	8338567	.WASHER, SLOTTED..... UOC:AP2,	1
18	PAOZZ	5935-00-572-9180	19207	8338566	.SHELL, ELECTRICAL CO..... UOC:AP2,	1
19	PAOZZ	5935-00-833-8561	19207	8338561	.SHELL, ELECTRICAL CO..... UOC:AP2,	1
20	PAOZZ	5970-00-833-8562	19207	8338562	.INSULATOR, BUSHING..... UOC:AP2,	1
21	PAOZZ	5940-00-399-6676	19207	8338564	.TERMINAL ASSEMBLY..... UOC:AP2,	1
22	PAOZZ	5340-00-291-5322	81343	AS21919WDG03	CLAMP, LOOP..... UOC:AP2,	4
23	PAOOO	2910-00-930-9367	96906	MS51321-2	PUMP, FUEL, ELECTRICAL..... UOC:AP2,	1
24	PAOZZ	2910-01-054-6990	06504	125-40S	.FILTER ELEMENT, FLUI USE WITH WALBRO MFG FUEL PUMP..... UOC:AP2,	1
25	PAOZZ	5330-01-058-7118	06504	92-158	.GASKET USE WITH WALBRO MFG FUEL PUMP..... UOC:AP2,	1
26	PAOZZ	4730-00-893-6402	72850	479729	.STRAINER ELEMENT, SE USE WITH BENDIX/FACET MFG FUEL PUMP..... UOC:AP2,	1
27	PAOZZ	5330-00-763-9322	72850	479136	.GASKET USE WITH BENDIX/FACET MFG FUEL PUMP..... UOC:AP2,	1

SECTION II

TM 9-2350-277-24P  
C02

(1) ITEM NO	(2) SMR	(3) NSN	(4) CAGE	(5) PART NUMBER	(6) DESCRIPTION AND USABLE ON CODE (UOC)	(7) QTY
28	PAOZZ	5305-01-497-6419	80204	B1821BH062C150N	SCREW, CAP, HEXAGON H..... UOC:AP2,	2
29	PAOZZ	5310-00-823-8803	96906	MS27183-21	WASHER, FLAT..... UOC:AP2,	4
30	PAOZZ	5310-01-497-5708	80205	NAS1515D10H	WASHER, FLAT..... UOC:AP2,	2
31	PAOZZ	5310-00-269-4040	81349	M45913/1-10CG5C	NUT, SELF-LOCKING, HE..... UOC:AP2,	2
32	PAOZZ	5310-00-082-0650	96906	MS45904-70	WASHER, LOCK..... UOC:AP2,	6
33	PAOZZ	5310-00-088-1251	81349	M45913/1-4CG5C	NUT, SELF-LOCKING, HE..... UOC:AP2,	1
34	PAOZZ	5305-00-068-0508	80204	B1821BH025C075N	SCREW, CAP, HEXAGON H..... UOC:AP2,	1
35	PAOZZ	9330-01-252-1239	81349	B47287-II-1/2	TUBING, PLASTIC, SPIR..... UOC:AP2,	V
36	PAOZZ	5340-00-679-9230	19207	8704583	STRAP, WEBBING..... UOC:AP2,	4
37	PAOZZ	4730-00-007-4580	96906	MS51813-5	ELBOW, PIPE TO TUBE..... UOC:AP2,	1
38	PAOZZ	4730-00-336-9541	96906	MS51822-5	TEE, PIPE TO TUBE..... UOC:AP2,	1
39	PAOZZ	4730-01-100-0753	96906	MS51890-5	CAP, TUBE..... UOC:AP2,	1
40	PAOZZ	4720-00-437-1111	19207	10932707-22	HOSE ASSEMBLY, NONME..... UOC:AP2,	1
41	PAOZZ	5306-00-068-0513	80204	B1821BH025F075N	BOLT, MACHINE..... UOC:AP2,	2

END OF FIGURE



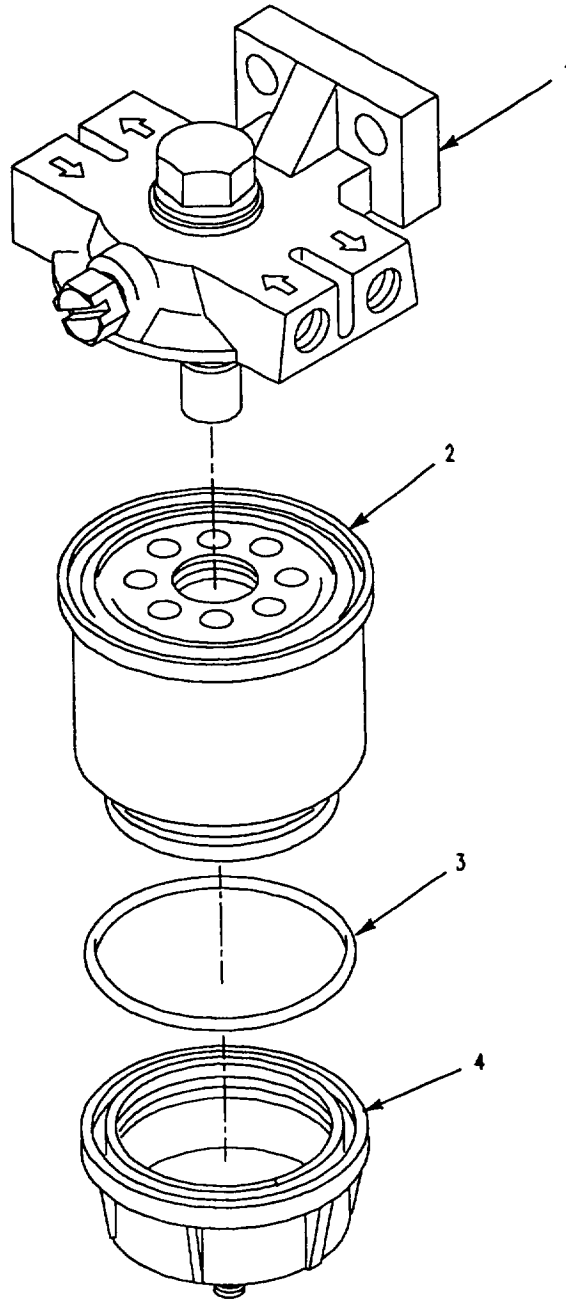

Figure 351. Fuel Filter/Separator

**SECTION II**

**TM 9-2350-277-24P**

(1) ITEM NO	(2) SMR	(3) NSN	(4) CAGE	(5) PART NUMBER	(6) DESCRIPTION AND USABLE ON CODE (UOC)	(7) QTY
GROUP 3303 WINTERIZATION KITS						
CONTINUED						
FIG. 351 FUEL FILTER/SEPARATOR						
1	XAOZZ		19207	12345932-1	FILTER HEAD.....	1
2	KFOZZ		19207	12344779	FILTER,FUEL PART OF KIT P/N 5705484.	1
3	PAOZZ	5330-00-167-5127	81349	M83248/1-145	PACKING,PREFORMED PART OF KIT P/N 5705484.....	1
4	XAOZZ		19207	12345932-2	BOWL,WATER COLLECTI.....	1

END OF FIGURE

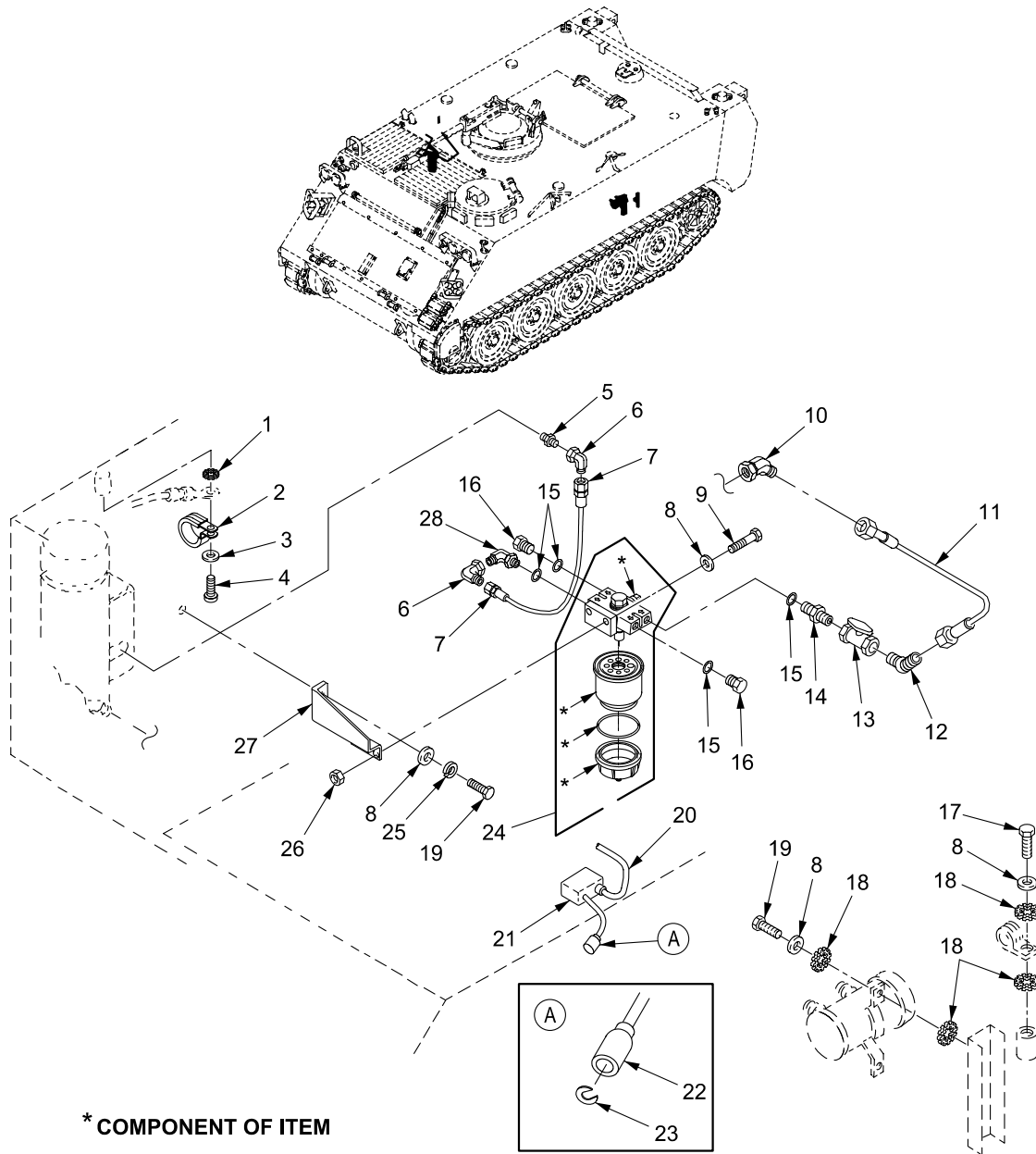

\* COMPONENT OF ITEM

Figure 352. Heater Kit Fuel Lines and Fittings  
(M1059A3, M113A3)



## SECTION II

TM 9-2350-277-24P  
C02

(1) ITEM NO	(2) SMR	(3) NSN	(4) CAGE	(5) PART NUMBER	(6) DESCRIPTION AND USABLE ON CODE (UOC)	(7) QTY
GROUP 3303 WINTERIZATION KITS CONTINUED FIG. 352 HEATER KIT FUEL LINES AND FITTINGS (M113A3,M1059A3)						
1	PAOZZ	5310-00-080-9786	96906	MS45904-60	WASHER, LOCK.....	1
2	PAOZZ	5340-01-046-5903	96906	MS21919WDG9	UOC:APC,AP6, CLAMP, LOOP.....	1
3	PAOZZ	5310-00-809-8546	96906	MS27183-8	UOC:APC,AP6, WASHER, FLAT.....	1
4	PAOZZ	5305-00-984-6211	80205	MS35206-264	UOC:APC,AP6, SCREW, MACHINE.....	1
5	PAOZZ	4730-00-187-0843	81343	AS5194-0602	UOC:APC,AP6, ADAPTER, STRAIGHT, PI.....	1
6	PAOZZ	4730-00-618-5372	96906	MS51521A6	UOC:APC,AP6, ELBOW, TUBE.....	2
7	PAOZZ	4720-01-140-0062	96906	MS52103A060140R	UOC:APC,AP6, HOSE ASSEMBLY, NONME.....	1
8	PAOZZ	5310-00-809-4058	96906	MS27183-10	UOC:APC,AP6, WASHER, FLAT.....	7
9	PAOZZ	5305-01-389-7984	80204	B1821AH025C100N	UOC:APC,AP6, SCREW, CAP, HEXAGON H.....	2
10	PAOZZ	4730-00-090-0564	96906	MS51522A6S	UOC:APC,AP6, .ELBOW, TUBE.....	1
11	PAOZZ	4720-01-126-9762	96906	MS52103A060150R	UOC:APC,AP6, HOSE ASSEMBLY, NONME.....	1
12	PAOZZ	4730-01-103-3275	96906	MS51508A6	UOC:APC,AP6, ELBOW, PIPE TO TUBE.....	1
13	PAOZZ	4820-01-226-1554	19207	12298210-1	UOC:APC,AP6, VALVE, BALL.....	1
14	PAOZZ	4730-01-452-0142	19207	12382183	UOC:APC,AP6, ADAPTER.....	1
15	PAOZZ	5331-00-263-8030	96906	MS29512-06	UOC:APC,AP6, O-RING.....	4
16	PAOZZ	5365-01-014-4453	96906	MS51840-25	UOC:APC,AP6, PLUG, MACHINE THREAD.....	2
17	PAOZZ	5305-00-068-0501	96906	MS90725-5	UOC:APC,AP6, SCREW, CAP, HEXAGON H.....	1
18	PAOZZ	5310-00-889-2528	96906	MS45904-68	UOC:APC,AP6, WASHER, LOCK.....	4
19	PAOZZ	5305-01-389-8000	80204	B1821AH025C075N	UOC:APC,AP6, SCREW, CAP, HEXAGON H.....	2
20	PAOZZ	2590-00-794-2536	19207	10942956	UOC:APC,AP6, WIRING HARNESS, BRAN.....	1
21	PAOZZ	2590-01-125-6154	19207	11669705	UOC:APC,AP6, CONTROL BOX, ELECTRI SEE FIG. 346...	1
22	PAOZZ	5935-00-695-9077	19207	8338572	UOC:APC,AP6, SHELL, ELECTRICAL CO.....	1
23	PAOZZ	5310-00-595-7044	19207	8338573	UOC:APC,AP6, WASHER, SLOTTED.....	1
24	PAOOO	4930-01-305-8430	55752	120R-GD-05	UOC:APC,AP6, FILTER-SEPARATOR, LI SEE FIG. 351...	1
25	PAOZZ	5310-00-582-5965	96906	MS35338-44	UOC:APC,AP6, WASHER, LOCK.....	2
26	PAOZZ	5310-00-088-1251	81349	M45913/1-4CG5C	UOC:APC,AP6, NUT, SELF-LOCKING, HE.....	2
27	PAOZZ	5340-01-452-9921	19207	12354621-1	UOC:APC,AP6, BRACKET, MOUNTING.....	1
28	PAOZZ	4730-00-143-3941	96906	MS51527A6	UOC:APC,AP6, ELBOW, TUBE TO BOSS.....	1

END OF FIGURE

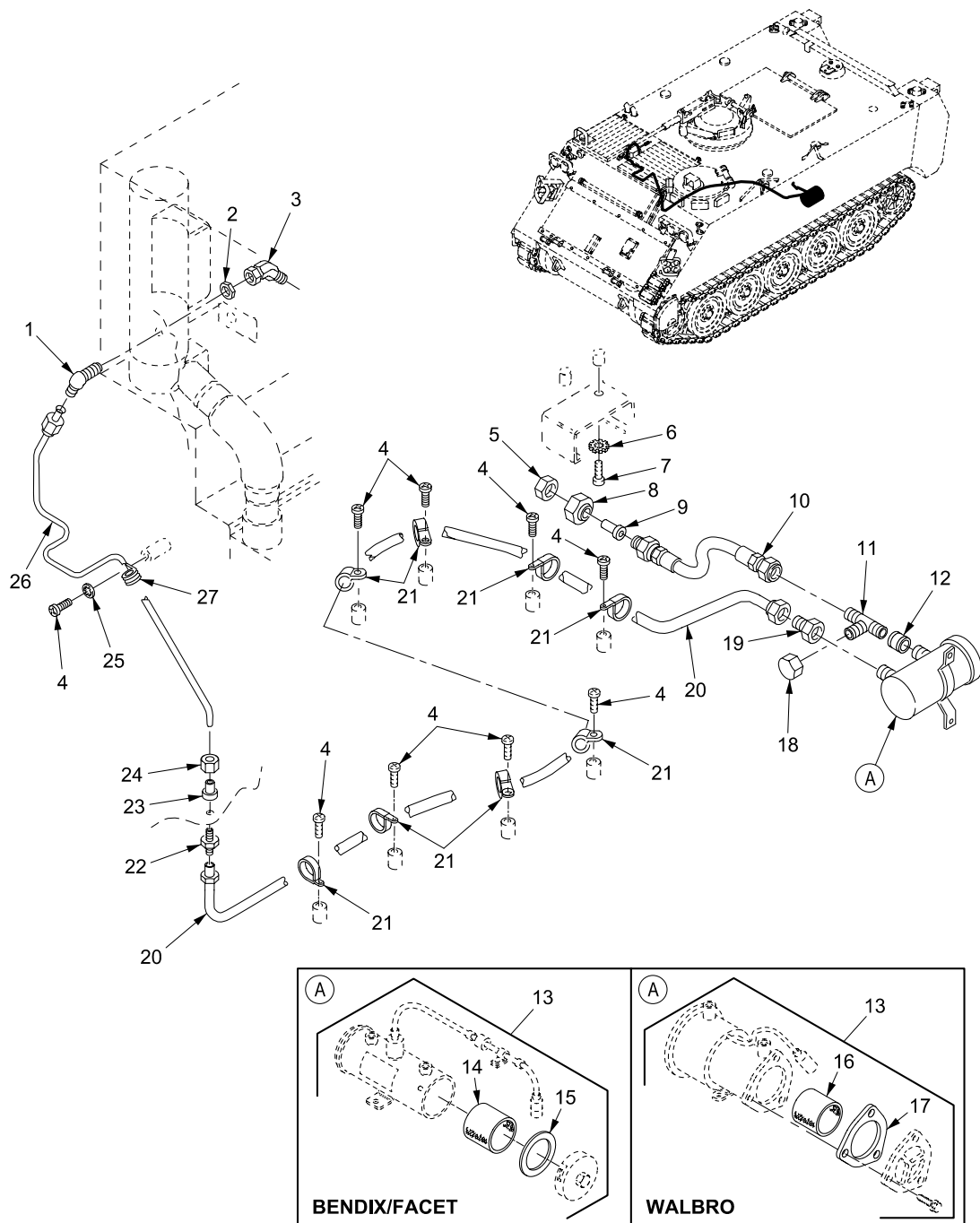

Figure 353. Heater Kit Fuel Lines and Fittings  
(M1059A3, M113A3)

## SECTION II

TM 9-2350-277-24P  
C02

(1) ITEM NO	(2) SMR	(3) NSN	(4) CAGE	(5) PART NUMBER	(6) DESCRIPTION AND USABLE ON CODE (UOC)	(7) QTY
GROUP 3303 WINTERIZATION KITS CONTINUED FIG. 353 HEATER KIT FUEL LINES AND FITTINGS (M113A3,M1059A3)						
1	PAOZZ	4730-00-883-0643	96906	MS51507A6	ELBOW,TUBE.....	1
					UOC:APC,AP6,	
2	PAOZZ	4730-00-375-6403	96906	MS51860-55	LOCKNUT,TUBE FITTIN.....	1
					UOC:APC,AP6,	
3	PAOZZ	4730-00-090-0564	96906	MS51522A6S	ELBOW,TUBE.....	1
					UOC:APC,AP6,	
4	PAOZZ	5305-00-984-6210	96906	MS35206-263	SCREW,MACHINE.....	9
					UOC:APC,AP6,	
5	PAOZZ	4730-00-647-3311	96906	MS51532B12	CAP,TUBE.....	1
					UOC:APC,AP6,	
6	PAOZZ	5310-00-067-6357	96906	MS45904-69	WASHER,LOCK.....	2
					UOC:APC,AP6,	
7	PAOZZ	5305-00-988-1723	96906	MS35206-279	SCREW,MACHINE.....	2
					UOC:APC,AP6,	
8	PAOZZ	4730-00-812-0924	96906	MS51531B12	NUT,TUBE COUPLING.....	1
					UOC:APC,AP6,	
9	PAOZZ	4730-00-908-6975	80205	NAS1564-12-6	REDUCER BODY,TUBE.....	1
					UOC:APC,AP6,	
10	PAOZZ	4720-01-192-8130	96906	MS52103A060180R	HOSE ASSEMBLY,NONME.....	1
					UOC:APC,AP6,	
11	PAOZZ	4730-00-995-1579	96906	MS51511A6	TEE,PIPE TO TUBE.....	1
					UOC:APC,AP6,	
12	PAOZZ	4730-00-187-7610	96906	MS39233-2	COUPLING,PIPE.....	1
					UOC:APC,AP6,	
13	PAOOO	2910-00-930-9367	96906	MS51321-2	PUMP,FUEL,ELECTRICA.....	1
					UOC:APC,AP6,	
14	PAOZZ	4730-00-893-6402	72850	479729	.STRAINER ELEMENT,SE USE WITH BENDIX/FACET MFG FUEL PUMP.....	1
					UOC:APC,AP6,	
15	PAOZZ	5330-00-763-9322	72850	479136	.GASKET USE WITH BENDIX/FACET MFG FUEL PUMP.....	1
					UOC:APC,AP6,	
16	PAOZZ	2910-01-054-6990	06504	125-40S	.FILTER ELEMENT,FLUI USE WITH WALBRO MFG FUEL PUMP.....	1
					UOC:APC,AP6,	
17	PAOZZ	5330-01-058-7118	06504	92-158	.GASKET USE WITH WALBRO MFG FUEL PUMP.....	1
					UOC:APC,AP6,	
18	PAOZZ	4730-00-540-1525	96906	MS51532B6	CAP,TUBE.....	1
					UOC:APC,AP6,	
19	PAOZZ	4730-00-336-9558	96906	MS51816-5A	ADAPTER,STRAIGHT,PI.....	1
					UOC:APC,AP6,	
20	PAOZZ	4720-00-437-1109	19207	10932707-19	HOSE ASSEMBLY,NONME.....	1
					UOC:APC,AP6,	
21	PAOZZ	5340-00-584-6556	96906	MS21919WDG10	CLAMP,LOOP.....	8
					UOC:APC,AP6,	
22	PAOZZ	4730-00-689-1231	96906	MS51812-5A	NIPPLE,TUBE.....	1
					UOC:APC,AP6,	
23	PAOZZ	4730-00-834-0664	81343	6 080115BC	SLEEVE,CLINCH,TUBE.....	1
					UOC:APC,AP6,	
24	PAOZZ	4730-00-025-7508	96906	MS51823-5	NUT,TUBE COUPLING.....	1
					UOC:APC,AP6,	
25	PAOZZ	5310-00-576-5752	80205	MS35333-39	WASHER,LOCK.....	1
					UOC:APC,AP6,	
26	PAOZZ	4710-01-248-8116	19207	12354633	TUBE ASSEMBLY,METAL.....	1
					UOC:APC,AP6,	
27	PAOZZ	5340-00-598-0146	96906	MS21919WDG6	CLAMP,LOOP.....	1
					UOC:APC,AP6,	

END OF FIGURE

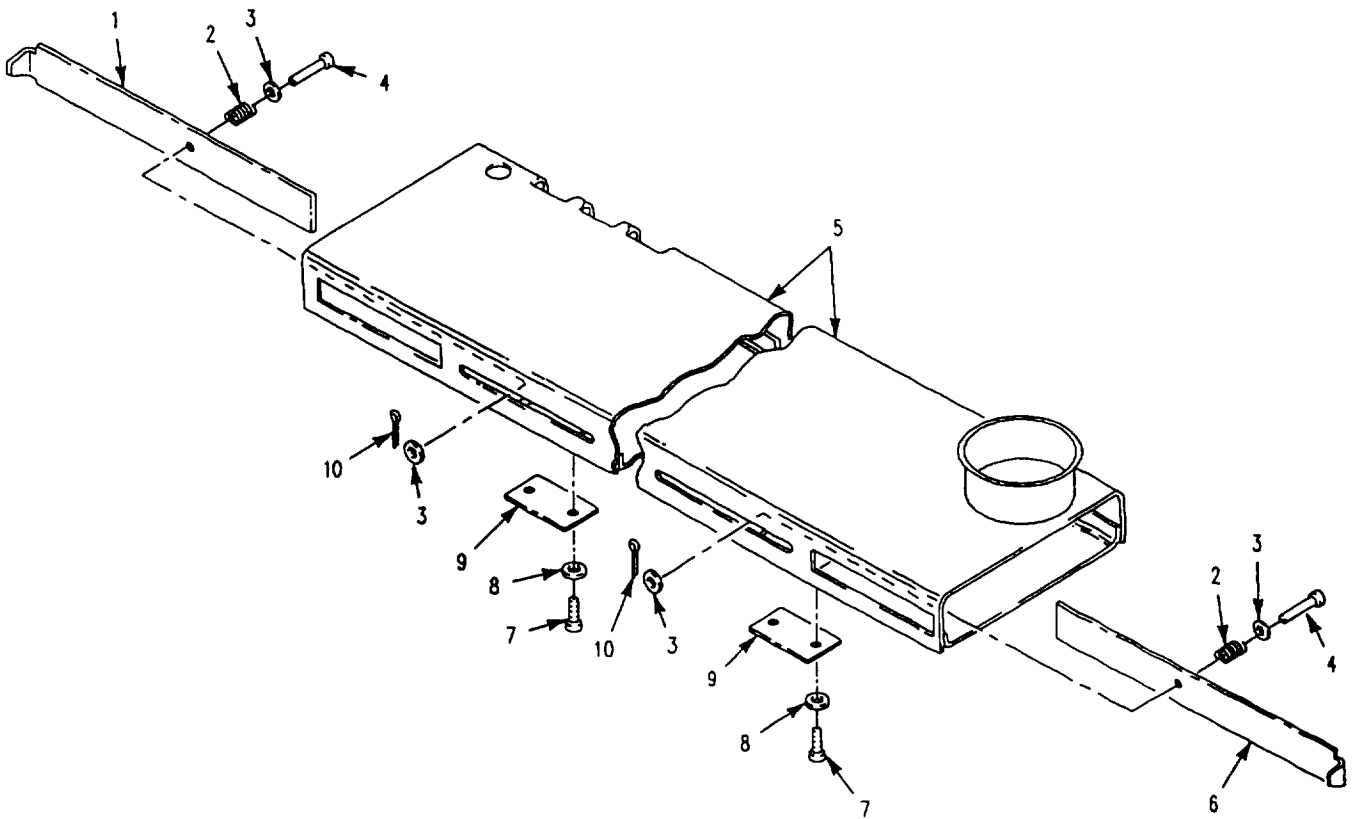

Figure 354. Personnel Heater Duct

SECTION II

TM 9-2350-277-24P

(1) ITEM NO	(2) SMR	(3) NSN	(4) CAGE	(5) PART NUMBER	(6) DESCRIPTION AND USABLE ON CODE (UOC)	(7) QTY
					GROUP 3303 WINTERIZATION KITS CONTINUED FIG. 354 PERSONNEL HEATER DUCT	
1	XAOZZ		19207	10875586	VALVE.....	1
2	PAOZZ	5360-00-182-9953	96906	MS24585-1281	SPRING, HELICAL, COMP.....	2
3	PAOZZ	5310-00-809-4058	96906	MS27183-10	WASHER, FLAT.....	4
4	PAOZZ	5315-00-081-7016	96906	MS20392-3C33	PIN, STRAIGHT, HEADED.....	2
5	XAOZZ		19207	10875581	DUCT.....	1
6	XAOZZ		19207	10875595	VALVE.....	1
7	PAOZZ	5305-00-879-3825	96906	MS24617-1	SCREW, TAPPING.....	2
8	PAOZZ	5310-00-983-8483	96906	MS27183-5	WASHER, FLAT.....	4
9	XAOZZ		19207	10875582	PLATE.....	2
10	PAOZZ	5315-00-839-2325	80205	MS24665-132	PIN, COTTER.....	2

END OF FIGURE

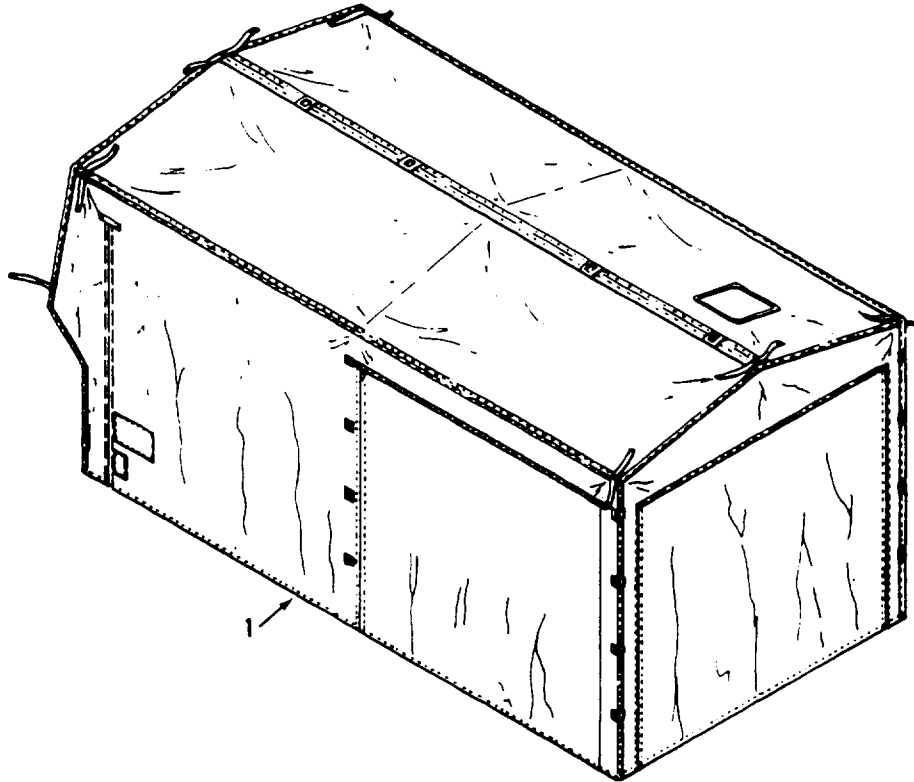

Figure 355. Covered Extension Liner  
(M577A3)

**SECTION II**

**TM 9-2350-277-24P**

(1) ITEM NO	(2) SMR	(3) NSN	(4) CAGE	(5) PART NUMBER	(6) DESCRIPTION AND USABLE ON CODE (UOC)	(7) QTY
					GROUP 3303 WINTERIZATION KITS CONTINUED FIG. 355 COVERED EXTENSION LINER (M577A3)	
1	PAOFF	2540-00-178-1105	19207	11633143	COVER, FITTED, VEHICU..... UOC:AP5,	1

END OF FIGURE

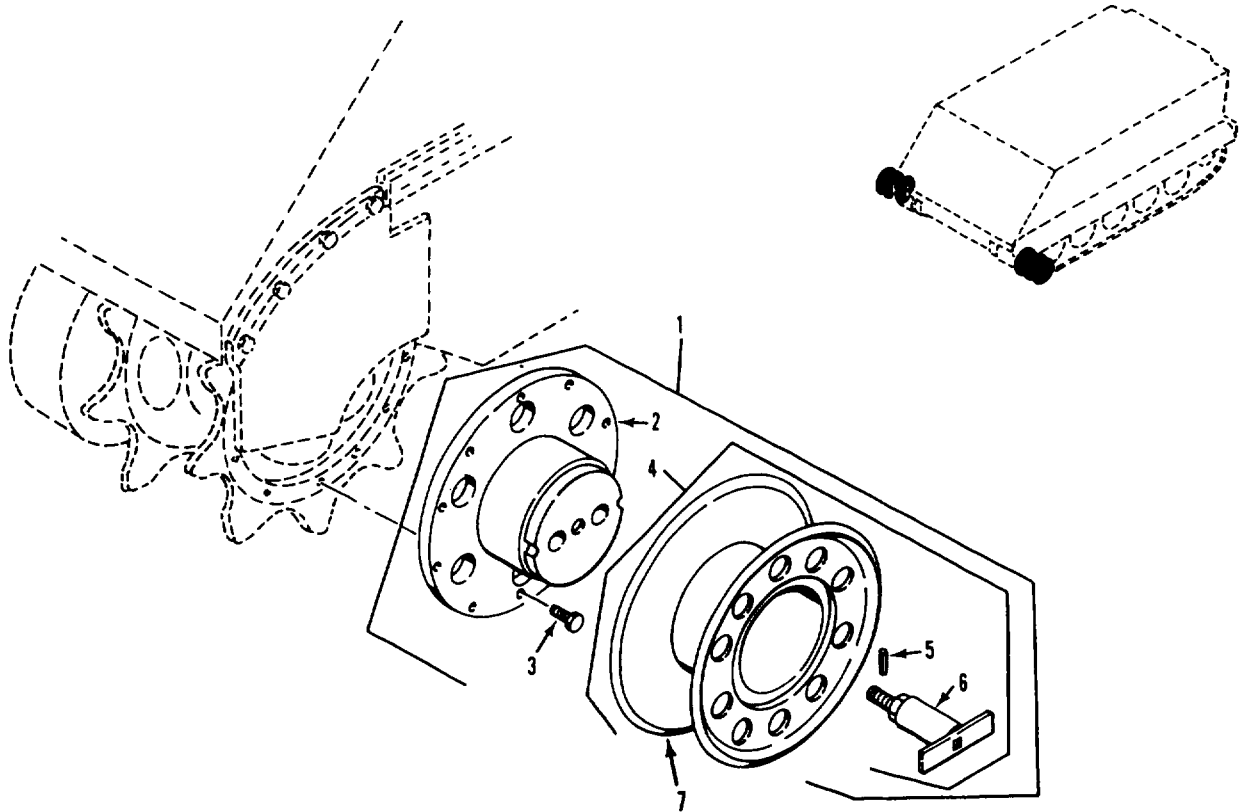

Figure 356. Capstan Drum and Adapter Kit  
(M1059A3)



SECTION II

TM 9-2350-277-24P

(1) ITEM NO	(2) SMR	(3) NSN	(4) CAGE	(5) PART NUMBER	(6) DESCRIPTION AND USABLE ON CODE (UOC)	(7) QTY
GROUP 3307 SPECIAL PURPOSE KITS						
FIG. 356 CAPSTAN DRUM AND						
ADAPTER KIT						
(M1059A3)						
1	PDFZZ	2590-00-933-3570	19207	5703657	PARTS KIT, WINCH.....	1
2	PAOZZ	2590-00-783-2053	19207	11589628	UOC:AP6, . WINCH, DRUM, VEHICLE.....	2
3	PAOZZ	5305-00-719-5240	80204	B1821BH050F250N	UOC:AP6, . SCREW, CAP, HEXAGON H.....	20
4	PAOOO	2590-00-933-4944	19207	11598162	UOC:AP6, . DRUM ASSEMBLY, CAPST.....	2
5	PAOZZ	5315-00-836-9628	96906	MS16562-52	UOC:AP6, . . PIN, SPRING.....	1
6	PAOZZ	5340-00-933-4942	19207	11589648	UOC:AP6, . . RETAINER, DRUM, CAPST.....	1
7	XAOZZ		19207	11598161	UOC:AP6, . . DRUM.....	1

END OF FIGURE

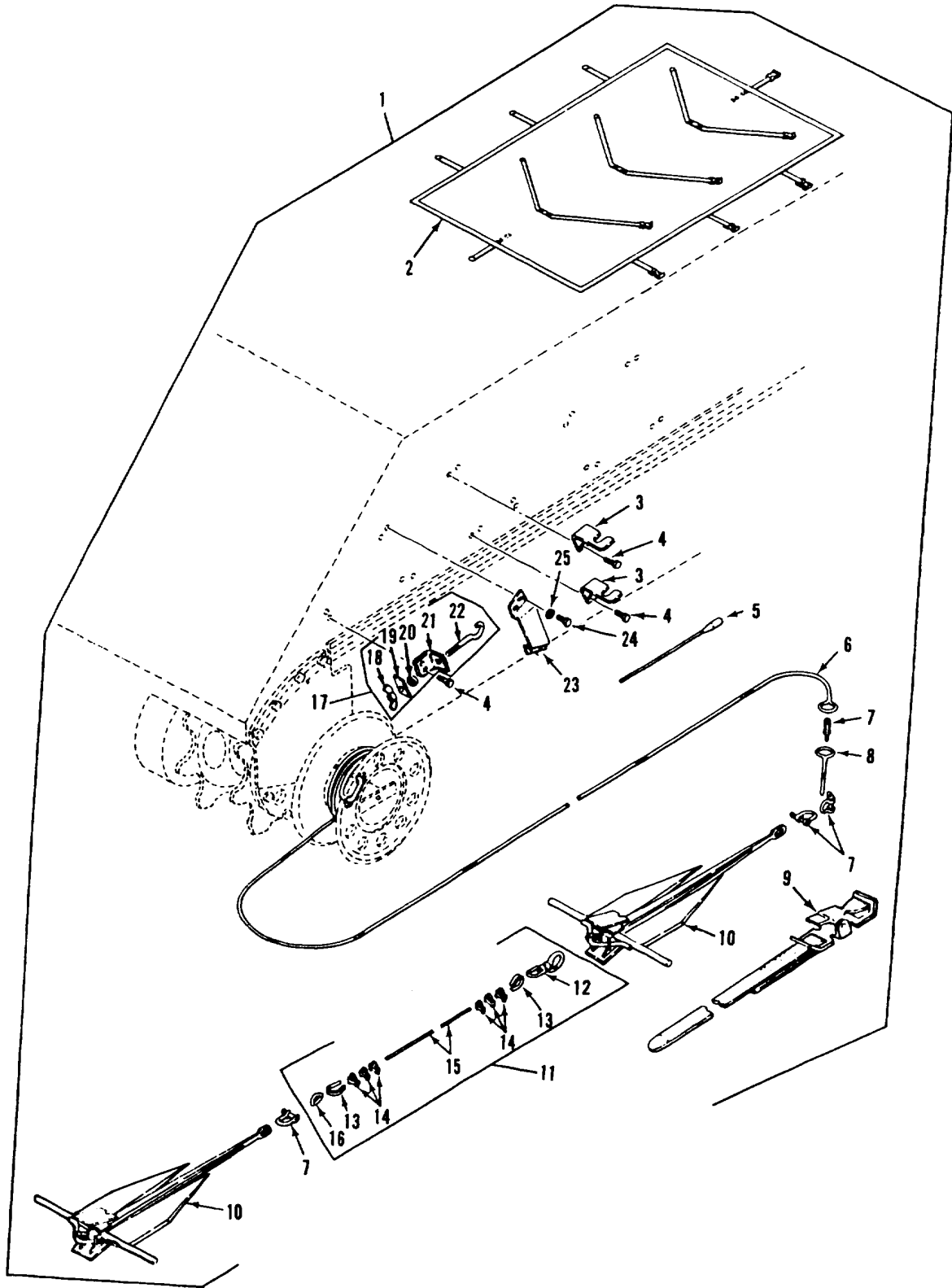

Figure 357. Vehicle Anchor Kit (M1059A3)

SECTION II

TM 9-2350-277-24P

(1) ITEM NO	(2) SMR	(3) NSN	(4) CAGE	(5) PART NUMBER	(6) DESCRIPTION AND USABLE ON CODE (UOC)	(7) QTY
GROUP 3307 SPECIAL PURPOSE KITS CONTINUED FIG. 357 VEHICLE ANCHOR KIT (M1059A3)						
1	PDFZZ	2540-00-933-3569	19207	5703656	PARTS KIT, ANCHOR, CA..... UOC:AP6,	1
2	PAOZZ	2540-00-933-4947	19207	11616452	. TARPULIN..... UOC:AP6,	1
3	PAOZZ	5340-00-001-9233	19207	11616450	. BRACKET, ANGLE..... UOC:AP6,	4
4	PAOZZ	5305-00-071-2069	80204	B1821BH050C150N	. SCREW, CAP, HEXAGON H..... UOC:AP6,	12
5	PAOZZ	5120-00-933-4953	19207	11616463	. FID, CAPSTAN..... UOC:AP6,	1
6	PAOZZ	4020-00-933-4951	19207	11598086-2	. ROPE, FIBROUS..... UOC:AP6,	4
7	PAOZZ	4030-00-149-5574	18876	8485436	. SHACKLE..... UOC:AP6,	6
8	PAOZZ	4020-00-933-4950	19207	11598086-1	. FIBER ROPE ASSEMBLY..... UOC:AP6,	2
9	PAOZZ	5340-00-933-4922	19207	8690534	. STRAP, WEBBING..... UOC:AP6,	4
10	PAOZZ	2590-00-933-4946	19207	11598203	. ANCHOR, CAPSTAN..... UOC:AP6,	2
11	PAOOZ	4010-01-144-8682	19207	11598114	. CABLE, ANCHOR..... UOC:AP6,	2
12	PAOZZ	4030-00-933-4952	19207	11598124	. . HOOK, HOIST..... UOC:AP6,	1
13	PAOZZ	4030-00-272-7747	88044	AN100C10	. . THIMBLE, ROPE..... UOC:AP6,	2
14	PAOZZ	4030-00-243-4438	96906	MS16842-4	. . CLAMP, WIRE ROPE, SAD..... UOC:AP6,	6
15	MFFZZ		19207	11598114-1	. . CABLE MAKE FROM ROPE, 81348, 1-8 7X19, 5/16 DIA, 26 FT LG..... UOC:AP6,	1
16	PAOZZ	4010-00-957-7411	19207	10865755	. . LINK, CHAIN, END..... UOC:AP6,	1
17	PAOOO	5340-00-030-6622	19207	11616451	. HOOK ASSEMBLY..... UOC:AP6,	2
18	PAOZZ	5310-00-823-8756	96906	MS35425-44	. . NUT, PLAIN, WING..... UOC:AP6,	1
19	PAOZZ	5310-00-933-4945	19207	11616447	. . NUT, HOOK, CAPSTAN..... UOC:AP6,	1
20	PAOZZ	5365-00-338-5135	19207	11616445	. . SPACER, SLEEVE..... UOC:AP6,	1
21	PAOZZ	5340-00-229-4380	19207	11616449	. . BRACKET, ANGLE..... UOC:AP6,	1
22	PAOZZ	5340-00-933-4943	19207	11616446	. . HOOK, CAPSTAN ANCHOR..... UOC:AP6,	1
23	PAOZZ	2540-00-888-0806	19207	11616448	. SUPPORT, STOWAGE AN..... UOC:AP6,	2
24	PAOZZ	5305-00-071-2068	80204	B1821BH050C138N	. SCREW, CAP, HEXAGON H..... UOC:AP6,	8
25	PAOZZ	5310-00-809-5998	96906	MS27183-18	. WASHER, FLAT..... UOC:AP6,	8

END OF FIGURE

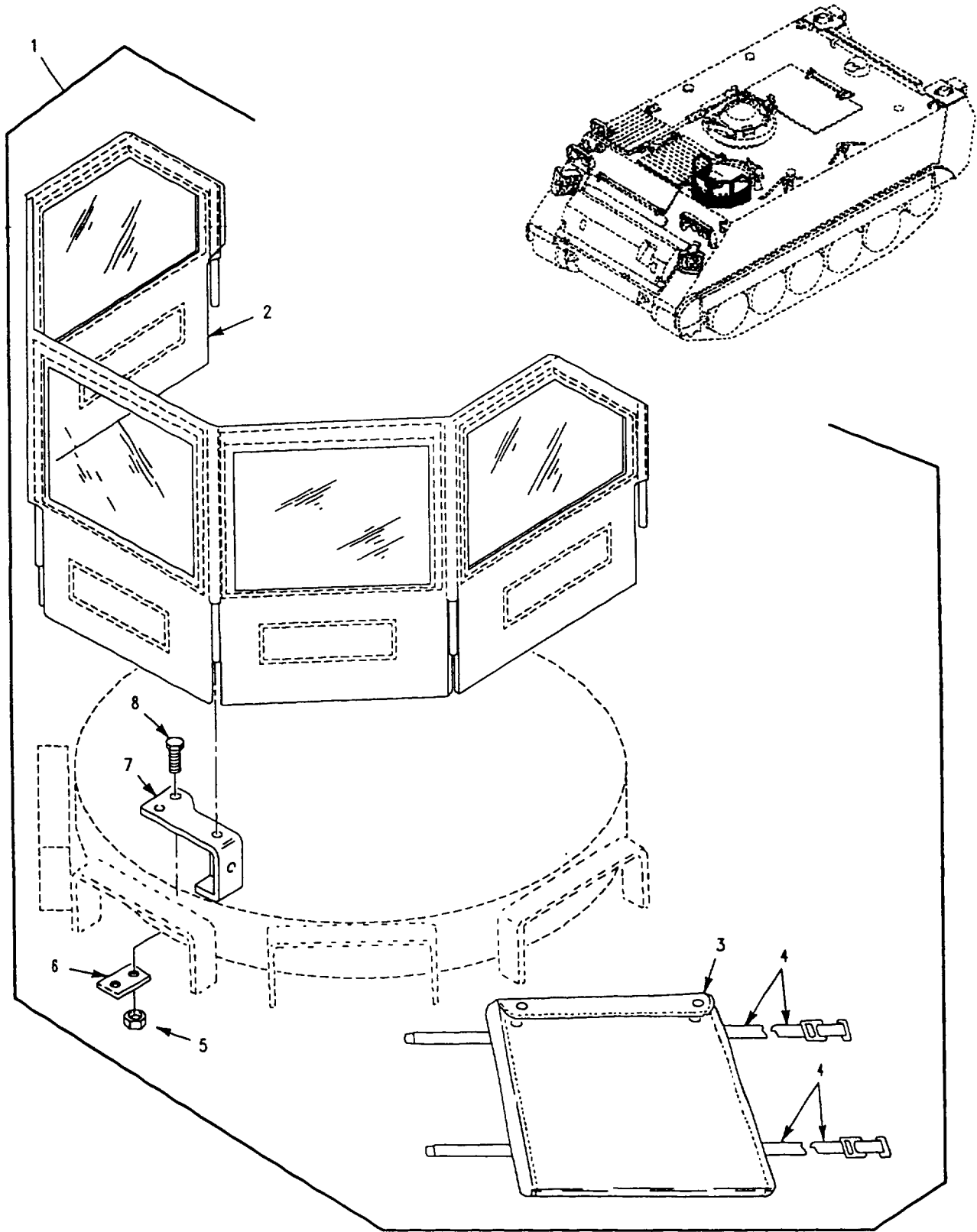

Figure 358. Installation Kit, Windshield

SECTION II

TM 9-2350-277-24P

(1) ITEM NO	(2) SMR	(3) NSN	(4) CAGE	(5) PART NUMBER	(6) DESCRIPTION AND USABLE ON CODE (UOC)	(7) QTY
GROUP 3307 SPECIAL PURPOSE KITS CONTINUED FIG. 358 INSTALLATION KIT, WINDHSIELD						
1	PDOZZ	2510-00-135-6663	19207	11589494	INSTALLATION KIT,WI.....	1
2	PAOZZ	2510-00-762-4625	19207	11589495	.WINDOW,VEHICULAR.....	1
3	PAOZZ	8105-00-472-1646	19207	11589542	.BAG,TEXTILE.....	1
4	PAOZZ	5340-00-751-9013	19207	8690483	.STRAP,WEBBING.....	2
5	PAOZZ	5310-00-877-5796	96906	MS21044N4	.NUT,SELF-LOCKING,HE.....	10
6	PAOZZ	5365-00-403-5797	19207	11589500	.SPACER,PLATE.....	5
7	PAOZZ	5340-00-762-4636	19207	11589496	.BRACKET,WINDSHIELD.....	5
8	PAOZZ	5305-00-068-0515	96906	MS90727-8	.SCREW,CAP,HEXAGON H.....	10

END OF FIGURE

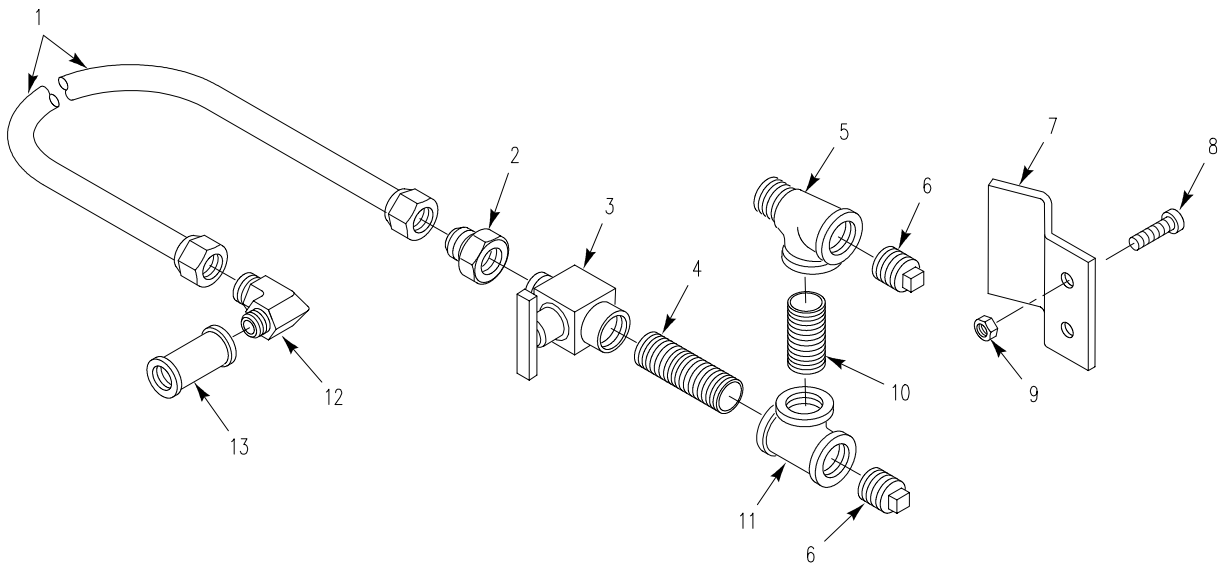

Figure 359. Electronic and Engine Coolant Fuel Adapter Kit (M1068A3,M577A3)

SECTION II

TM 9-2350-277-24P  
C01

(1) ITEM NO	(2) SMR	(3) NSN	(4) CAGE	(5) PART NUMBER	(6) DESCRIPTION AND USABLE ON CODE (UOC)	(7) QTY
GROUP 3307 SPECIAL PURPOSE KITS CONTINUED FIG. 359 ELECTRONIC AND ENGINE COOLANT FUEL ADAPTER KIT (M1068A3, M577A3)						
1	PAOZZ	4720-00-437-1135	19207	10932707-12	HOSE ASSEMBLY, NONME..... UOC:AP3,	1
2	PAOZZ	4730-00-336-9558	96906	MS51816-5A	ADAPTER, STRAIGHT, PI..... UOC:AP3, AP5,	1
3	PAOZZ	4820-00-785-8153	19207	8707872-1	COCK, SHUTOFF, SCREW..... UOC:AP3, AP5,	10
4	PAOZZ	4730-00-196-1502	96906	MS51953-29	NIPPLE, PIPE..... UOC:AP3, AP5,	1
5	PAOZZ	4730-00-784-0769	19207	10943270-2	TEE, PIPE..... UOC:AP3, AP5,	1
6	PAOZZ	4730-00-221-2137	96906	MS20913-2S	PLUG, PIPE..... UOC:AP3, AP5,	2
7	PAOZZ	5340-00-100-4109	19207	10942797	BRACKET, DOUBLE ANGL..... UOC:AP3, AP5,	1
8	PAOZZ	5305-00-993-1848	96906	MS35207-265	SCREW, MACHINE..... UOC:AP3, AP5,	2
9	PAOZZ	5310-00-877-5797	96906	MS21044N3	NUT, SELF-LOCKING, HE..... UOC:AP3, AP5,	2
10	PAOZZ	4730-00-196-1465	96906	MS51873-25	NIPPLE, PIPE..... UOC:AP3, AP5,	1
11	PAOZZ	4730-00-784-0778	19207	10942796-1	TEE, PIPE..... UOC:AP3, AP5,	1
12	PAOZZ	4730-00-127-4461	96906	MS51815-6A	ELBOW, PIPE TO TUBE..... UOC:AP3, AP5,	1
13	PAOZZ	4730-00-187-7610	96906	MS39233-2	COUPLING, PIPE..... UOC:AP3, AP5,	1

END OF FIGURE

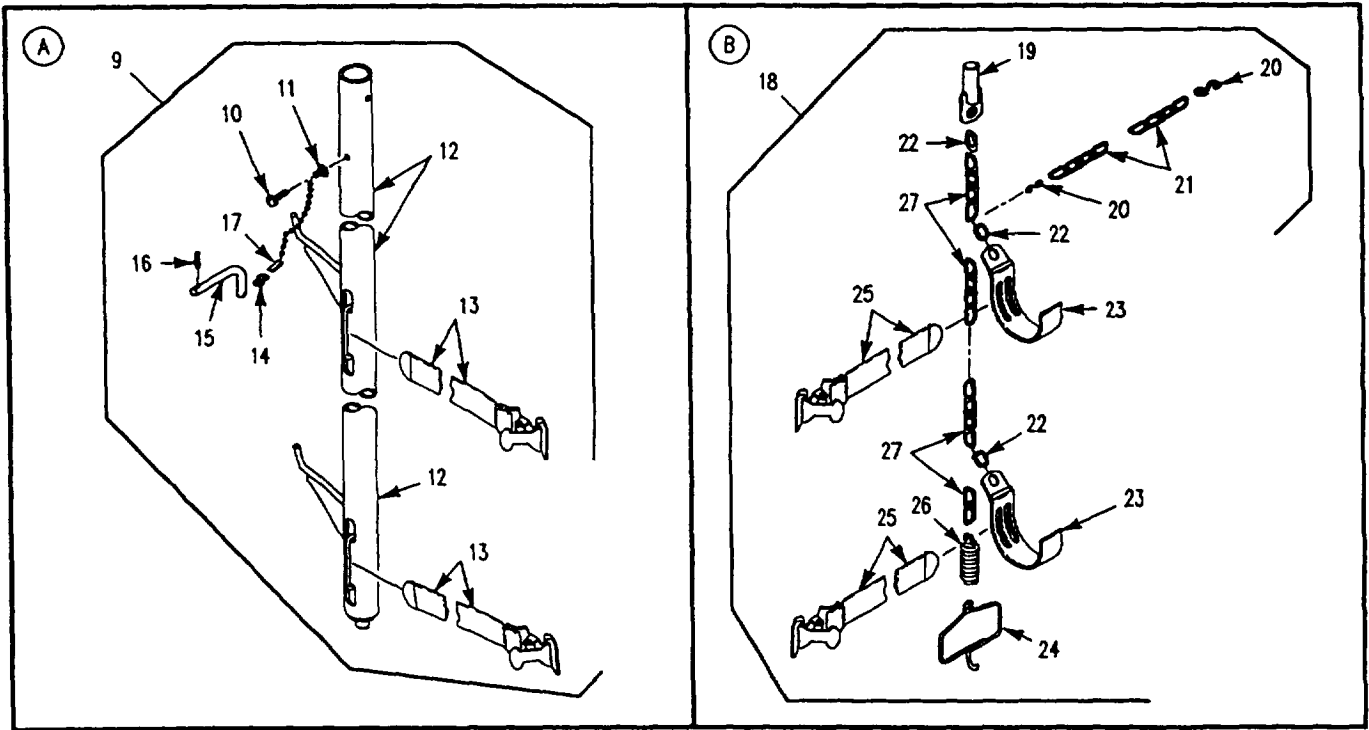
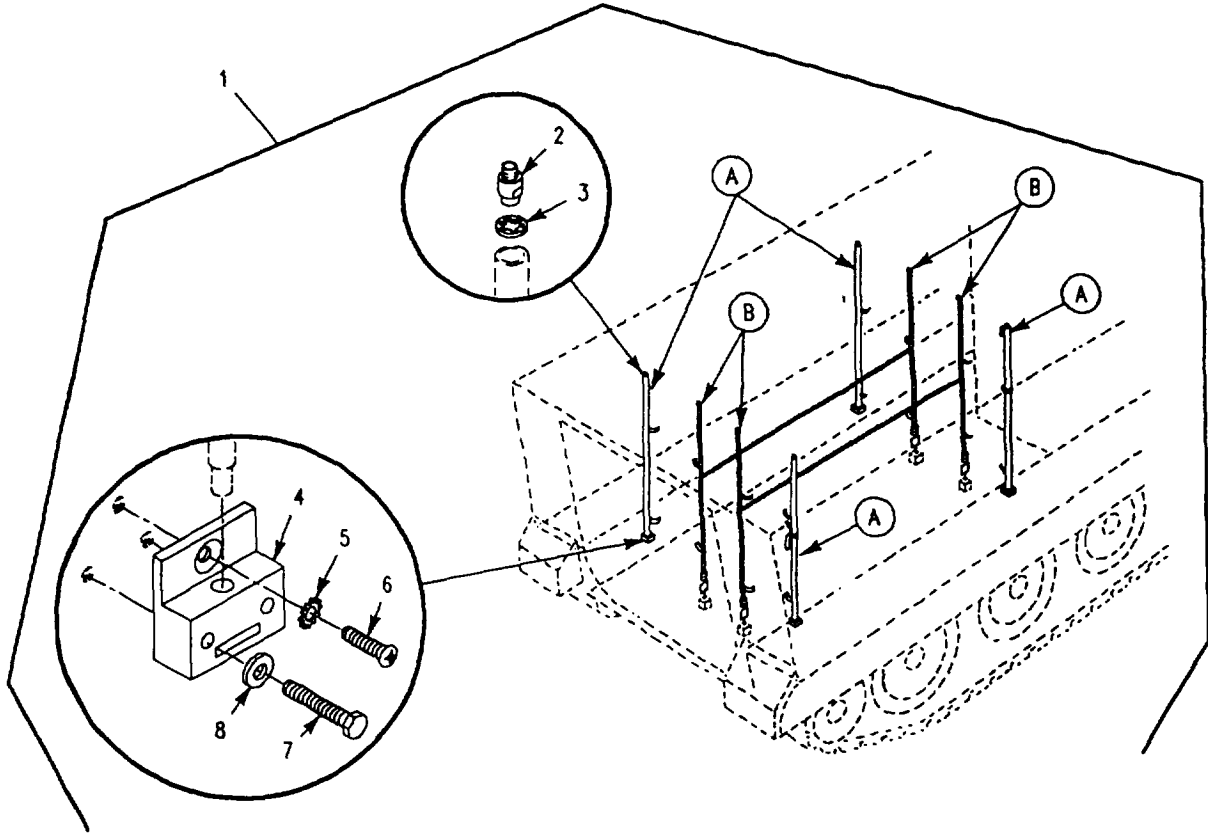

Figure 360. Litter Kit  
(M113A3)



## SECTION II

TM 9-2350-277-24P  
C02

(1) ITEM NO	(2) SMR	(3) NSN	(4) CAGE	(5) PART NUMBER	(6) DESCRIPTION AND USABLE ON CODE (UOC)	(7) QTY
GROUP 3307 SPECIAL PURPOSE KITS CONTINUED FIG. 360 LITTER KIT (M113A3)						
1	PDOZZ	2540-01-239-6837	19207	12354700	LITTER KIT.....	1
2	PAOZZ	5315-01-526-1065	19207	12460885	UOC:APC, .PIN,GROOVED,HEADED.....	4
3	PAOZZ	5310-00-194-1483	96906	MS35333-44	UOC:APC, .WASHER,LOCK.....	4
4	PAOZZ	5340-01-310-7067	19207	12358714	UOC:APC, .BRACKET,MOUNTING.....	4
5	PAOZZ	5310-00-194-9213	96906	MS35336-39	UOC:APC, .WASHER,LOCK.....	4
6	PAOZZ	5305-00-958-5259	96906	MS35190-318	UOC:APC, .SCREW,MACHINE.....	4
7	PAOZZ	5305-00-638-8920	80204	B1821BH038C225N	UOC:APC, .SCREW,CAP,HEXAGON H.....	8
8	PAOZZ	5310-00-087-7493	96906	MS27183-13	UOC:APC, .WASHER,FLAT.....	8
9	PAOOO	2590-00-762-1819	19207	10865708	UOC:APC, .POST,LITTER SUPPORT.....	4
10	PAOZZ	5305-00-253-5625	96906	MS21318-46	UOC:APC, ..SCREW,DRIVE.....	1
11	PAOZZ	4030-00-515-4102	21450	583131	UOC:APC, ..FASTENER,BEAD CHAIN.....	2
12	PAOZZ	4710-01-023-5617	19207	10865710	UOC:APC, ..POST,SUPPORT LITTER.....	1
13	PAOZZ	5340-00-530-5021	19207	8690466	UOC:APC, ..STRAP,WEBBING.....	2
14	PAOZZ	4030-00-270-5436	96906	MS87006-3	UOC:APC, ..HOOK,CHAIN,S.....	1
15	PAOZZ	5315-00-796-4812	19207	10865712	UOC:APC, ..PIN,STRAIGHT,HEADED.....	1
16	PAOZZ	5315-00-844-4790	96906	MS16562-25	UOC:APC, ..PIN,SPRING.....	1
17	MOOZZ		70892	13S	UOC:APC, ..CHAIN,BEAD MAKE FROM CHAIN, 70892, 13S.....	1
18	PFOOO	4010-00-417-2596	19207	10874814	UOC:APC, .CHAIN ASSEMBLY,SING.....	4
19	XAOZZ		19207	10874767	UOC:APC, ..BOLT,EYE.....	1
20	PAOZZ	4030-00-729-6054	19207	506885	UOC:APC, ..HOOK,CHAIN,S.....	2
21	MOOZZ		19207	10932700P51	UOC:APC, ..CHAIN WELDED MAKE FROM CHAIN, 19207, 10932700P.....	1
22	XDOZZ	4010-01-106-7927	19207	8704761	UOC:APC, ..LINK,CHAIN,DETACHAB.....	3
23	XAOZZ		19207	10875456	UOC:APC, ..HOOK,LITTER.....	2
24	PAOZZ	4030-01-024-3643	19207	10875281	UOC:APC, ..HOOK,CHAIN,LITTER.....	1
25	PAOZZ	5340-00-530-5021	19207	8690466	UOC:APC, ..STRAP,WEBBING.....	2
26	PAOZZ	5360-00-712-1313	19207	10874761	UOC:APC, ..SPRING,HELICAL,EXTE.....	1
27	XAOZZ		19207	10932700P60	UOC:APC, ..CHAIN WELDED.....	1

END OF FIGURE

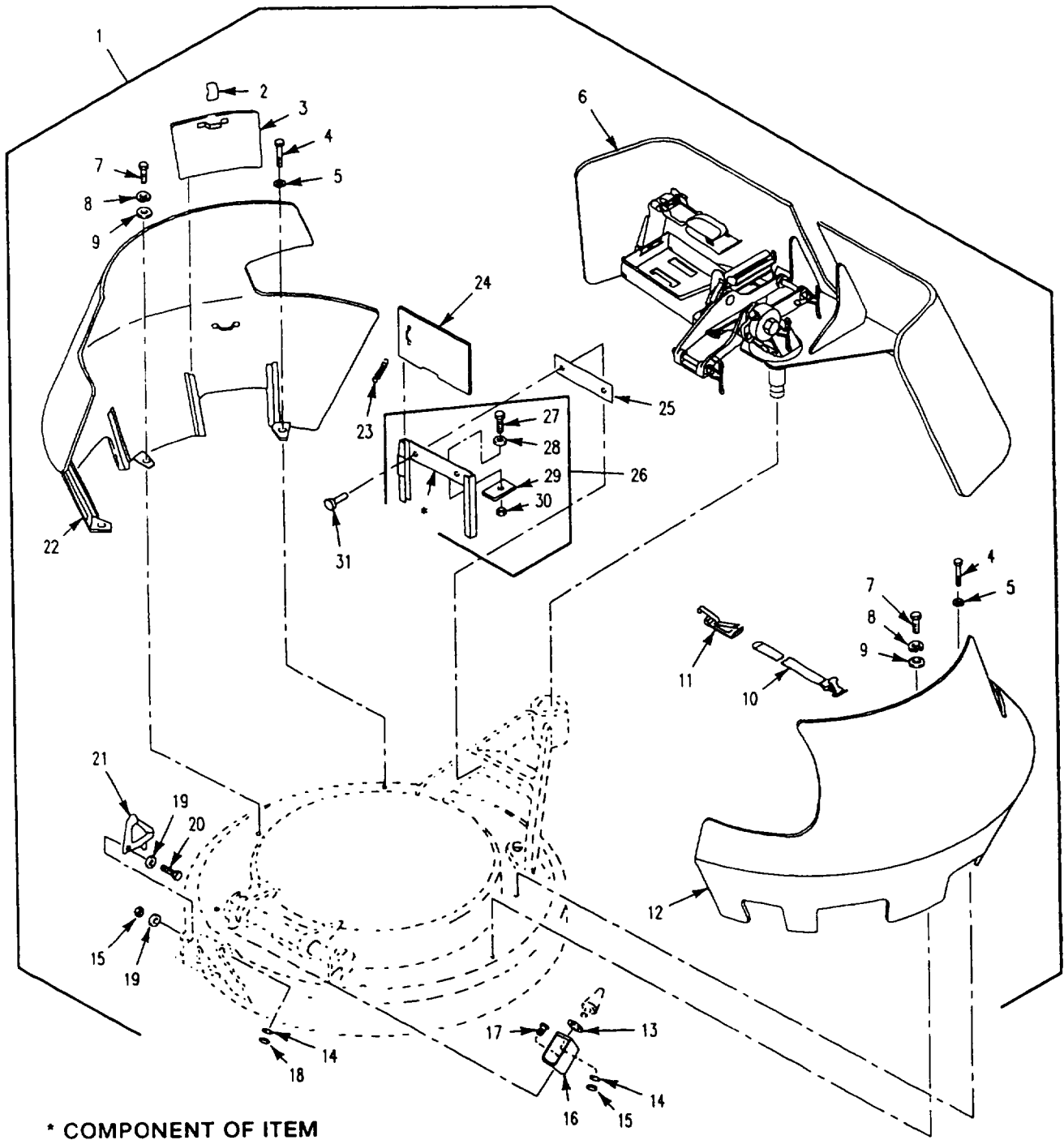

\* COMPONENT OF ITEM

Figure 361. Kit, Shield  
(M1064A3, M113A3)

## SECTION II

TM 9-2350-277-24P  
C02

(1) ITEM NO	(2) SMR	(3) NSN	(4) CAGE	(5) PART NUMBER	(6) DESCRIPTION AND USABLE ON CODE (UOC)	(7) QTY
GROUP 3307 SPECIAL PURPOSE KITS CONTINUED FIG. 361 KIT, SHIELD (M113A3,M1064A3)						
1	PDFZZ	2540-01-497-9999	19207	57K0433	KIT,SHIELD.....	1
2	PAOZZ	5340-00-407-7004	19207	11616590	UOC:APC,AP2, .CLIP,SPRING TENSION.....	4
3	PAOZZ	2510-00-351-2837	19207	11616587	UOC:APC,AP2, .DOOR,HATCH,VEHICLE.....	4
4	PAOZZ	5305-00-726-2552	96906	MS90727-165	UOC:APC,AP2, .SCREW,CAP,HEXAGON H.....	2
5	PAOZZ	5310-00-823-8803	96906	MS27183-21	UOC:APC,AP2, .WASHER,FLAT.....	2
6	PAOZZ	5340-01-395-0116	19207	12369657	UOC:APC,AP2, .PLATE,MOUNTING SEE FIG. 362.....	1
7	PAOZZ	5305-00-071-2067	80204	B1821BH050C125N	UOC:APC,AP2, .SCREW,CAP,HEXAGON H.....	4
8	PAOZZ	5310-00-194-1483	96906	MS35333-44	UOC:APC,AP2, .WASHER,LOCK.....	2
9	PAOZZ	5310-00-809-3079	96906	MS27183-19	UOC:APC,AP2, .WASHER,FLAT.....	2
10	PAOZZ	5340-00-678-9031	19207	8690465	UOC:APC,AP2, .STRAP,WEBBING.....	1
11	PAOZZ	2510-00-701-3845	19207	7013845	UOC:APC,AP2, .CLAMP ASSY BOX HOLD.....	1
12	PAOZZ	2540-00-406-4589	19207	11616668	UOC:APC,AP2, .SHIELD ARMOR.....	1
13	PAOZZ	5310-00-951-7209	96906	MS27183-22	UOC:APC,AP2, .WASHER,FLAT.....	4
14	PAOZZ	5310-00-080-6004	96906	MS27183-14	UOC:APC,AP2, .WASHER,FLAT.....	2
15	PAOZZ	5310-00-087-4652	81349	M45913/1-6CG5C	UOC:APC,AP2, .NUT,SELF-LOCKING,HE.....	2
16	PAOZZ	5340-00-407-0617	19207	11616539	UOC:APC,AP2, .BRACKET,DOUBLE ANGL.....	1
17	PAOZZ	5305-00-269-3239	96906	MS90727-63	UOC:APC,AP2, .SCREW,CAP,HEXAGON H.....	1
18	PAOZZ	5310-00-959-1488	96906	MS51922-21	UOC:APC,AP2, .NUT,SELF-LOCKING,HE.....	1
19	PAOZZ	5310-00-809-4061	45152	110380A	UOC:APC,AP2, .WASHER,FLAT.....	2
20	PAOZZ	5305-00-781-3927	80204	B1821BH038C350N	UOC:APC,AP2, .SCREW,CAP,HEXAGON H.....	1
21	PAOZZ	2510-00-402-5199	19207	11616565	UOC:APC,AP2, .HOOK,HATCH,CUPOLA.....	1
22	PAOZZ	2540-00-356-9222	19207	11616682	UOC:APC,AP2, .SHIELD,ARMOR,LEFT.....	1
23	PAOZZ	4030-00-916-2141	96906	MS87006-53	UOC:APC,AP2, .HOOK,CHAIN,S.....	4
24	PAOZZ	2510-00-350-9415	19207	11616555	UOC:APC,AP2, .DOOR,HATCH,VEHICLE.....	1
25	PAOZZ	2590-00-194-4686	19207	11616563	UOC:APC,AP2, .SPACER,BEVEL.....	1
26	PAOZZ	5340-00-412-1980	19207	11616576	UOC:APC,AP2, .BRACKET,MOUNTING.....	1
27	PAOZZ	5305-00-942-2196	80204	B1821BH038C100D	UOC:APC,AP2, .SCREW,CAP,HEXAGON H.....	1
28	PAOZZ	5310-00-080-6004	96906	MS27183-14	UOC:APC,AP2, .WASHER,FLAT.....	1
29	PAOZZ	5340-01-022-6082	19207	11616576-4	UOC:APC,AP2, .PLATE,BRACKET,DOOR.....	1
30	PAOZZ	5310-00-087-4652	81349	M45913/1-6CG5C	UOC:APC,AP2, .NUT,SELF-LOCKING,HE.....	1
31	PAOZZ	5305-00-959-2723	96906	MS35190-319	UOC:APC,AP2, .SCREW,MACHINE.....	2

END OF FIGURE

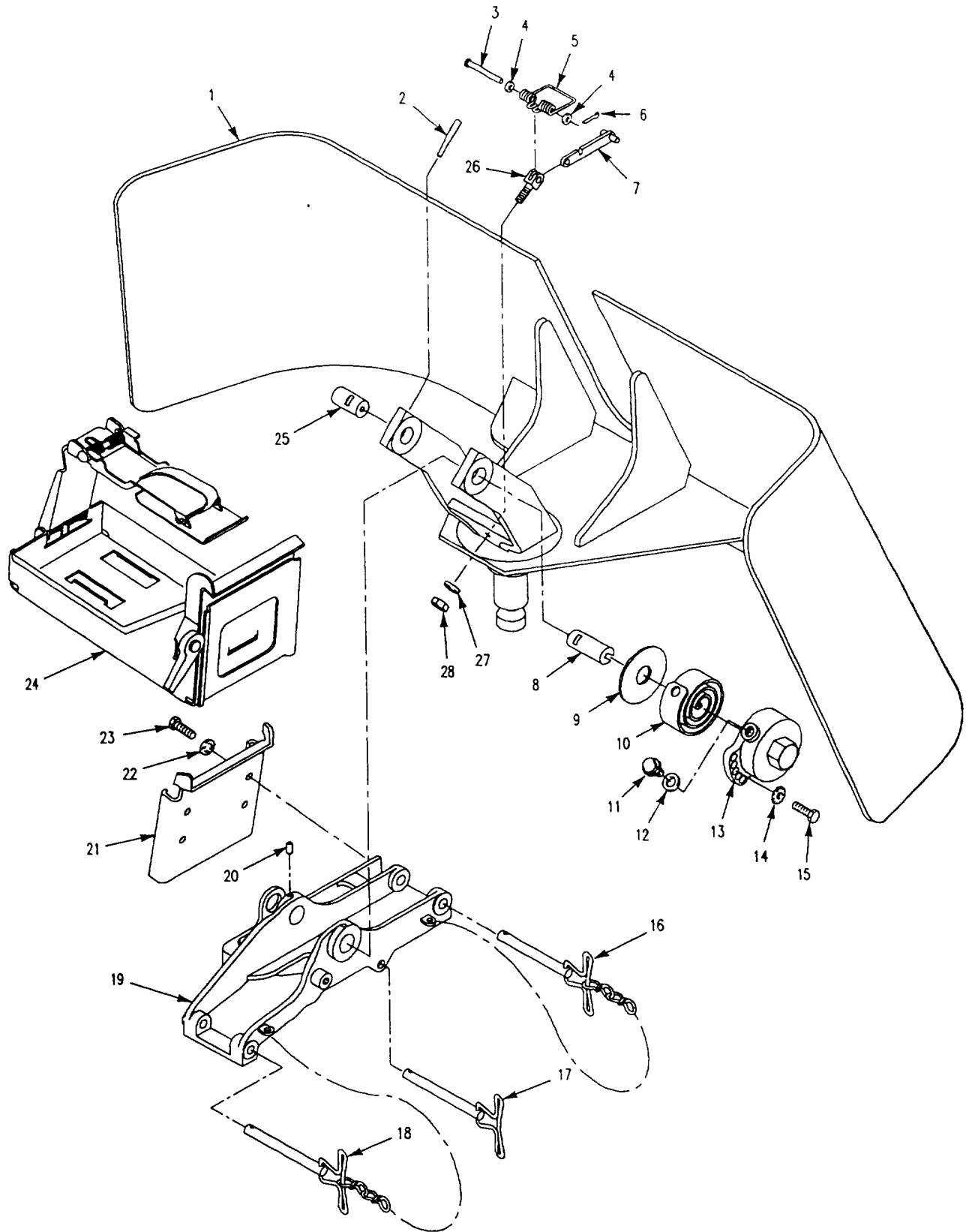

Figure 362. Mount, Shield Assembly  
(M1064A3, M113A3)

SECTION II

TM 9-2350-277-24P

(1) ITEM NO	(2) SMR	(3) NSN	(4) CAGE	(5) PART NUMBER	(6) DESCRIPTION AND USABLE ON CODE (UOC)	(7) QTY
GROUP 3307 SPECIAL PURPOSE KITS CONTINUED FIG. 362 MOUNT, SHIELD ASSEMBLY (M113A3,M1064A3)						
1	PAFZZ	5365-01-394-7280	19207	12369656	SPACER, PLATE..... UOC:APC,AP2,	1
2	PAOZZ	5315-00-538-4057	19204	5384057	PIN,TAPERED,THREADE..... UOC:APC,AP2,	2
3	PAOZZ	5315-01-407-2359	19204	5266489	PIN,GROOVED,HEADE..... UOC:APC,AP2,	1
4	PAOZZ	5310-00-809-4058	96906	MS27183-10	WASHER,FLAT..... UOC:APC,AP2,	2
5	PAOZZ	5360-00-526-0143	19207	5384062	SPRING,HELICAL,TORS..... UOC:APC,AP2,	1
6	PAOZZ	5315-00-839-2325	96906	MS24665-132	PIN,COTTER..... UOC:APC,AP2,	1
7	PAOZZ	1005-00-538-4053	19204	5384053	BAR,MACHINE GUN CRA..... UOC:APC,AP2,	1
8	PAOZZ	5315-00-538-4056	19204	5384056	PIN,GROOVED,HEADLES..... UOC:APC,AP2,	1
9	PAOZZ	5310-00-538-4064	19204	5384064	WASHER,FLAT..... UOC:APC,AP2,	1
10	PAOZZ	5360-00-629-7411	19207	6297411	SPRING,SPIRAL,TORSI..... UOC:APC,AP2,	1
11	PAOZZ	5307-00-538-4059	19204	5384059	STUD,EQUILIBRATOR S..... UOC:APC,AP2,	1
12	PAOZZ	5310-00-543-4385	96906	MS35333-46	WASHER,LOCK..... UOC:APC,AP2,	1
13	PAOZZ	1005-00-629-7412	19204	6297412	CASE,MACHINE GUN EQ..... UOC:APC,AP2,	1
14	PAOZZ	5310-00-637-9541	96906	MS35338-46	WASHER,LOCK..... UOC:APC,AP2,	1
15	PAOZZ	5305-00-068-0511	80204	B1821BH038C125N	SCREW,CAP,HEXAGON H..... UOC:APC,AP2,	1
16	PAOZZ	5315-00-707-0292	19207	7070292	PIN,QUICK RELEASE..... UOC:APC,AP2,	1
17	PAOZZ	5315-00-704-2932	19204	7042932	PIN,QUICK RELEASE..... UOC:APC,AP2,	1
18	PAOZZ	5315-00-707-0291	19207	7070291	PIN,QUICK RELEASE..... UOC:APC,AP2,	1
19	PAOZZ	1005-00-704-6652	19204	7046652	CRADLE,MACHINE GUN..... UOC:APC,AP2,	1
20	PAOZZ	9390-00-532-8284	19204	5328284	WICK..... UOC:APC,AP2,	2
21	PAOZZ	1005-00-704-6653	19204	7046653	BRACKET,AMMUNITION..... UOC:APC,AP2,	1
22	PAOZZ	5310-00-595-7237	96906	MS35333-42	WASHER,LOCK..... UOC:APC,AP2,	4
23	PAOZZ	5305-00-721-5492	80204	B1821BH038C063N	SCREW,CAP,HEXAGON H..... UOC:APC,AP2,	4
24	PAOZF	8140-00-659-0078	19204	6590078	BOX,AMMUNITION..... UOC:APC,AP2,	1
25	PAOZZ	5315-00-538-4055	19204	5384055	PIN,STRAIGHT,HEADLE..... UOC:APC,AP2,	1
26	PAOZZ	5340-00-538-4060	19204	5384060	CLEVIS,ROD END..... UOC:APC,AP2,	1
27	PAOZZ	5310-00-407-9566	96906	MS35338-45	WASHER,LOCK..... UOC:APC,AP2,	3
28	PAOZZ	5310-00-880-7746	96906	MS51968-5	NUT,PLAIN,HEXAGON..... UOC:APC,AP2,	3

END OF FIGURE



**SECTION II**

**TM 9-2350-277-24P  
C02**

(1) ITEM NO	(2) SMR	(3) NSN	(4) CAGE	(5) PART NUMBER	(6) DESCRIPTION AND USABLE ON CODE (UOC)	(7) QTY
-------------------	------------	------------	-------------	-----------------------	--	------------

GROUP 3307 SPECIAL PURPOSE KITS  
CONTINUED  
FIG. 363 DELETED

END OF FIGURE





**SECTION II**

**TM 9-2350-277-24P  
C02**

(1) ITEM NO	(2) SMR	(3) NSN	(4) CAGE	(5) PART NUMBER	(6) DESCRIPTION AND USABLE ON CODE (UOC)	(7) QTY
-------------------	------------	------------	-------------	-----------------------	--	------------

GROUP 3307 SPECIAL PURPOSE KITS  
CONTINUED  
FIG. 364 DELETED

END OF FIGURE



**SECTION II**

**TM 9-2350-277-24P  
C02**

(1) ITEM NO	(2) SMR	(3) NSN	(4) CAGE	(5) PART NUMBER	(6) DESCRIPTION AND USABLE ON CODE (UOC)	(7) QTY
-------------------	------------	------------	-------------	-----------------------	--	------------

GROUP 3307 SPECIAL PURPOSE KITS  
CONTINUED  
FIG. 365 DELETED

END OF FIGURE

*Figure 366. Deleted*

**SECTION II**

**TM 9-2350-277-24P  
C02**

(1) ITEM NO	(2) SMR	(3) NSN	(4) CAGE	(5) PART NUMBER	(6) DESCRIPTION AND USABLE ON CODE (UOC)	(7) QTY
-------------------	------------	------------	-------------	-----------------------	--	------------

GROUP 3307 SPECIAL PURPOSE KITS  
CONTINUED  
FIG. 366 DELETED

END OF FIGURE

*Figure 367. Deleted*

**SECTION II**

**TM 9-2350-277-24P  
C02**

(1) ITEM NO	(2) SMR	(3) NSN	(4) CAGE	(5) PART NUMBER	(6) DESCRIPTION AND USABLE ON CODE (UOC)	(7) QTY
-------------------	------------	------------	-------------	-----------------------	--	------------

GROUP 3307 SPECIAL PURPOSE KITS  
CONTINUED  
FIG. 367 DELETED

END OF FIGURE





**SECTION II**

**TM 9-2350-277-24P  
C02**

(1) ITEM NO	(2) SMR	(3) NSN	(4) CAGE	(5) PART NUMBER	(6) DESCRIPTION AND USABLE ON CODE (UOC)	(7) QTY
-------------------	------------	------------	-------------	-----------------------	--	------------

GROUP 3307 SPECIAL PURPOSE KITS  
CONTINUED  
FIG. 368 DELETED

END OF FIGURE



**SECTION II**

**TM 9-2350-277-24P  
C02**

(1) ITEM NO	(2) SMR	(3) NSN	(4) CAGE	(5) PART NUMBER	(6) DESCRIPTION AND USABLE ON CODE (UOC)	(7) QTY
-------------------	------------	------------	-------------	-----------------------	--	------------

GROUP 3307 SPECIAL PURPOSE KITS  
CONTINUED  
FIG. 369 DELETED

END OF FIGURE



**SECTION II**

**TM 9-2350-277-24P  
C02**

(1) ITEM NO	(2) SMR	(3) NSN	(4) CAGE	(5) PART NUMBER	(6) DESCRIPTION AND USABLE ON CODE (UOC)	(7) QTY
-------------------	------------	------------	-------------	-----------------------	--	------------

GROUP 3307 SPECIAL PURPOSE KITS  
CONTINUED  
FIG. 370 DELETED

END OF FIGURE



**SECTION II**

**TM 9-2350-277-24P  
C02**

(1) ITEM NO	(2) SMR	(3) NSN	(4) CAGE	(5) PART NUMBER	(6) DESCRIPTION AND USABLE ON CODE (UOC)	(7) QTY
-------------------	------------	------------	-------------	-----------------------	--	------------

GROUP 3307 SPECIAL PURPOSE KITS  
CONTINUED  
FIG. 371 DELETED

END OF FIGURE





**SECTION II**

**TM 9-2350-277-24P  
C02**

(1) ITEM NO	(2) SMR	(3) NSN	(4) CAGE	(5) PART NUMBER	(6) DESCRIPTION AND USABLE ON CODE (UOC)	(7) QTY
-------------------	------------	------------	-------------	-----------------------	--	------------

GROUP 3307 SPECIAL PURPOSE KITS  
CONTINUED  
FIG. 372 DELETED

END OF FIGURE

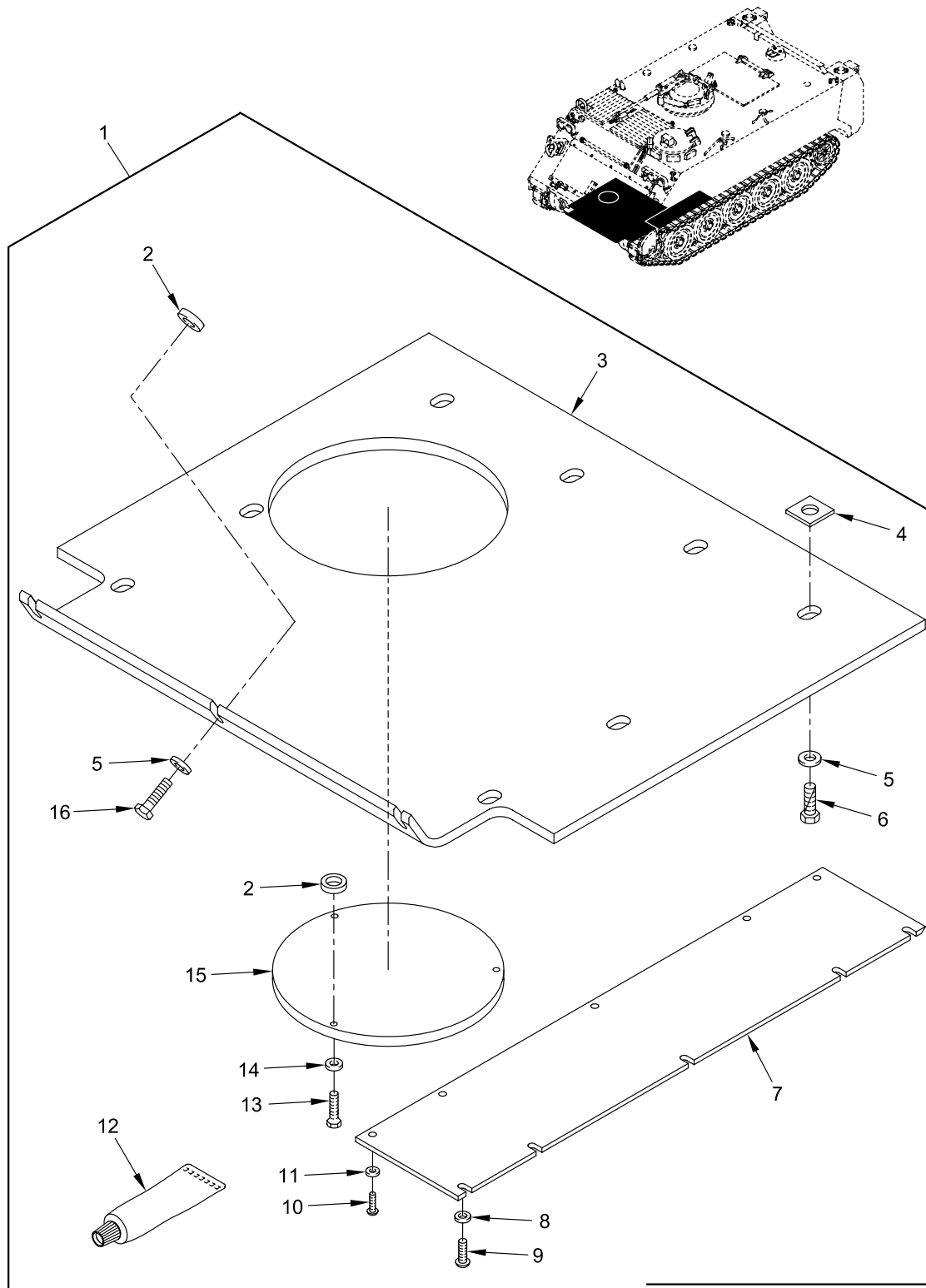

Figure 373. Mine Armor Kit (4262782)  
(M113A3)

SECTION II

TM 9-2350-277-24P  
C02

(1) ITEM NO	(2) SMR	(3) NSN	(4) CAGE	(5) PART NUMBER	(6) DESCRIPTION AND USABLE ON CODE (UOC)	(7) QTY
					GROUP 3307 SPECIAL PURPOSE KITS CONTINUED FIG. 373 MINE ARMOR KIT (4262782) (M113A3)	
1	PDOZZ	2540-01-498-9827	80212	4262782	MINE ARMOR KIT.....	1
2	PAOZZ	5365-01-497-3500	19207	12354649-2	UOC:APC, .SPACER,RING.....	6
3	PAOZZ	9515-01-461-3785	80212	4240272	UOC:APC, .PLATE,ARMOR.....	1
4	PAOZZ	5365-01-394-4457	19207	12297507	UOC:APC, .SPACER,PLATE.....	8
5	PAOZZ	5310-01-104-9035	19204	10910174-38	UOC:APC, .WASHER,FLAT.....	11
6	PAOZZ	5305-00-724-7222	80204	B1821BH063C200N	UOC:APC, .SCREW,CAP,HEXAGON H.....	8
7	PAOZZ	9515-01-461-3783	80212	4246702	UOC:APC, .PLATE,ARMOR,SPONSON.....	1
8	PAOZZ	5310-00-823-8803	96906	MS27183-21	UOC:APC, .WASHER,FLAT.....	5
9	PAOZZ	5305-01-540-1376	39428	91255A114	UOC:APC, .SCREW,CAP,SOCKET HE.....	3
10	PAOZZ	5305-01-540-3797	39428	91255A622	UOC:APC, .SCREW,CAP,SOCKET H.....	3
11	PAOZZ	5310-01-280-5796	96906	MS27183-57	UOC:APC, .WASHER,FLAT.....	5
12	PAOZZ	8040-01-331-8047	81349	MIL-A-46106	UOC:APC, .SEALANT.....	3
13	PAOZZ	5305-00-719-5238	80204	B1821BH050F200N	UOC:APC, .SCREW,CAP,HEXAGON H.....	3
14	PAOZZ	5310-00-927-9400	19200	10910174-30	UOC:APC, .WASHER,FLAT.....	3
15	PAOZZ	9515-01-531-4236	80212	4240276	UOC:APC, .COVER,PLATE.....	1
16	PAOZZ	5305-00-724-7223	80204	B1821BH063C225N	UOC:APC, .SCREW,CAP,HEXAGON H.....	3

END OF FIGURE

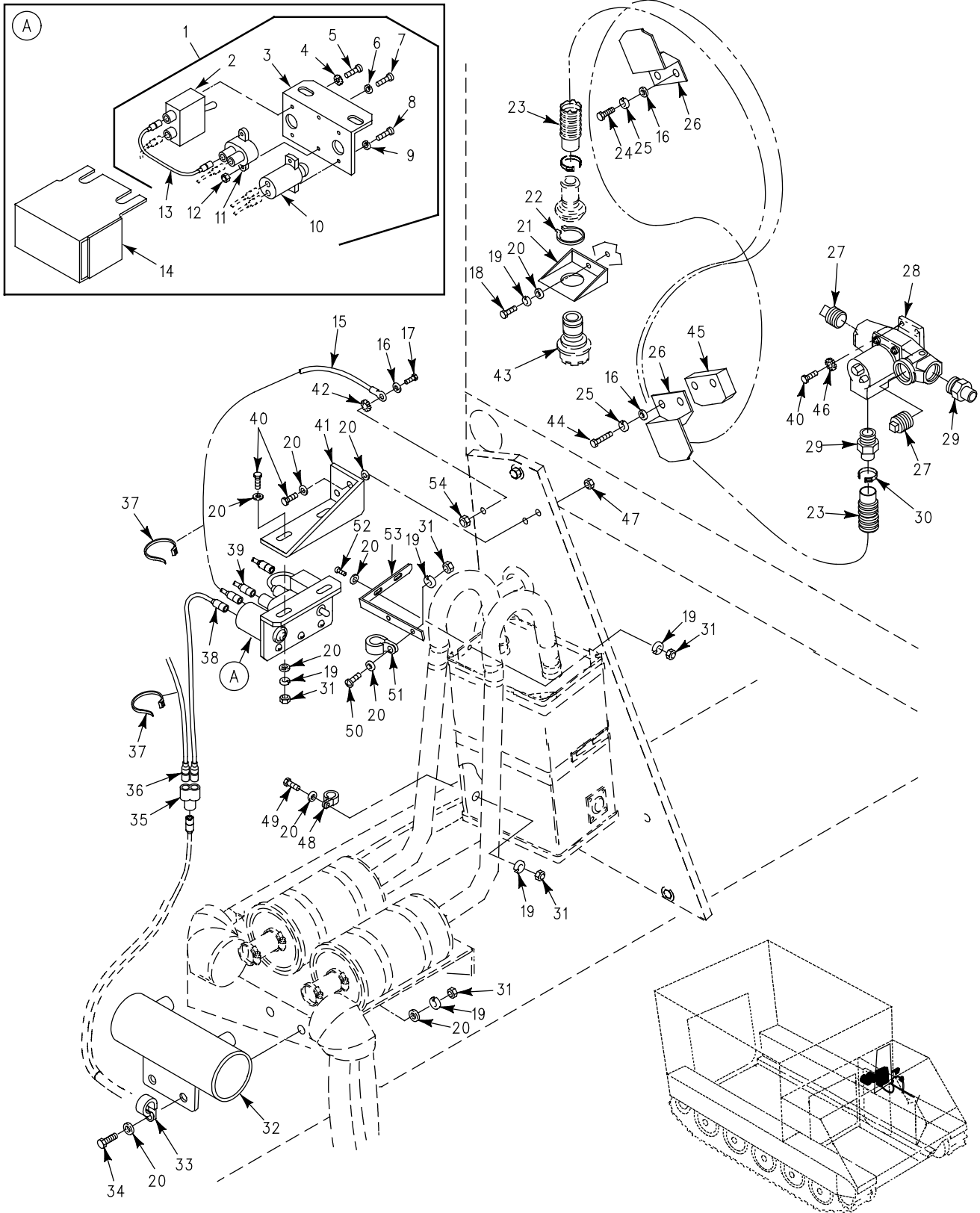

Figure 374. NBC Kit  
(M577A3)

## SECTION II

TM 9-2350-277-24P  
C02

(1) ITEM NO	(2) SMR	(3) NSN	(4) CAGE	(5) PART NUMBER	(6) DESCRIPTION AND USABLE ON CODE (UOC)	(7) QTY
GROUP 3307 SPECIAL PURPOSE KITS CONTINUED FIG. 374 NBC KIT (M577A3)						
1	PFOFF	5930-01-396-9716	19207	12382104	SWITCH ASSEMBLY.....	1
2	PAOZZ	5930-00-296-6318	96906	MS39061-1	UOC:AP5, . SWITCH, TOGGLE.....	1
3	PAOZZ	2510-01-496-7658	19207	12381974	UOC:AP5, . PANEL, CONTROL VEH.....	1
4	PAOZZ	5310-00-596-7693	96906	MS35335-31	UOC:AP5, . WASHER, LOCK.....	2
5	PAOZZ	5305-00-984-6192	80205	MS35206-244	UOC:AP5, . SCREW, MACHINE.....	2
6	PAOZZ	5310-00-045-3299	96906	MS35338-42	UOC:AP5, . WASHER, LOCK.....	2
7	PAOZZ	5305-00-984-6195	96906	MS35206-247	UOC:AP5, . SCREW, MACHINE.....	2
8	PAOZZ	5305-00-984-6189	96906	MS35206-241	UOC:AP5, . SCREW, MACHINE.....	2
9	PAOZZ	5310-00-559-0070	96906	MS35333-38	UOC:AP5, . WASHER, LOCK.....	2
10	PAOZZ	6210-00-761-1756	19207	8729064	UOC:AP5, . LIGHT, INDICATOR.....	1
11	PAOZZ	5925-01-430-2318	58536	AA55571/01-001	UOC:AP5, . CIRCUIT BREAKER.....	1
12	PAOZZ	5310-00-934-9757	96906	MS35649-282	UOC:AP5, . NUT, PLAIN, HEXAGON.....	2
13	PAOZZ	6150-01-509-2428	19207	12381952-8	UOC:AP5, . LEAD, ELECTRICAL.....	1
14	PAOZZ	5340-01-451-6838	19207	12381983	UOC:AP5, COVER, ACCESS.....	1
15	PAOZZ	5995-01-517-7784	19207	11678193-1	UOC:AP5, LEAD, ELECTRICAL.....	1
16	PAOZZ	5310-00-080-6004	96906	MS27183-14	UOC:AP5, WASHER, FLAT.....	5
17	PAOZZ	5305-00-543-2419	80204	B1821BH038C113N	UOC:AP5, SCREW, CAP, HEXAGON H.....	1
18	PAOZZ	5305-00-068-0508	80204	B1821BH025C075N	UOC:AP5, SCREW, CAP, HEXAGON H.....	1
19	PAOZZ	5310-00-582-5965	96906	MS35338-44	UOC:AP5, WASHER, LOCK.....	10
20	PAOZZ	5310-00-809-4058	96906	MS27183-10	UOC:AP5, WASHER, FLAT.....	18
21	PAOZZ	5340-00-595-5208	81361	B5-19-1831	UOC:AP5, BRACKET, ANGLE.....	1
22	PAOZZ	5325-01-421-2063	96906	MS16624-3625	UOC:AP5, RING, RETAINING.....	1
23	PAOZZ	4720-00-004-8248	81361	C5-19-1893-10	UOC:AP5, HOSE, AIR DUCT.....	1
24	PAOZZ	5305-00-068-0510	80204	B1821BH038C100N	UOC:AP5, SCREW, CAP, HEXAGON H.....	2
25	PAOZZ	5310-00-637-9541	96906	MS35338-46	UOC:AP5, WASHER, LOCK.....	8
26	PAOZZ	5340-01-395-5870	19207	12314006	UOC:AP5, BRACKET, MOUNTING.....	2
27	PAOZZ	4730-00-640-5852	96906	MS27769-7	UOC:AP5, PLUG, PIPE.....	2
28	PAOZZ	4240-00-807-6856	81361	E5-19-1782	UOC:AP5, HEATER, AIR, ELECTRIC.....	1
29	PAOZZ	4730-00-808-5089	81361	B5-19-1676-2	UOC:AP5, ADAPTER, STRAIGHT, PI.....	2
30	PAOZZ	5340-01-465-5477	81343	J1508-16 TYPE F	UOC:AP5, CLAMP, LOOP.....	1

## SECTION II

TM 9-2350-277-24P  
C02

(1) ITEM NO	(2) SMR	(3) NSN	(4) CAGE	(5) PART NUMBER	(6) DESCRIPTION AND USABLE ON CODE (UOC)	(7) QTY
31	PAOZZ	5310-00-997-1888	96906	MS35649-2252	NUT, PLAIN, HEXAGON..... UOC:AP5,	8
32	PAOZZ	2990-01-396-4986	19207	12382082	MANIFOLD, INTAKE..... UOC:AP5,	1
33	PAOZZ	5340-00-119-4706	80205	NAS1715D8NH	CLAMP, LOOP..... UOC:AP5,	1
34	PAOZZ	5305-00-225-3843	80204	B1821BH025C100N	SCREW, CAP, HEXAGON H..... UOC:AP5,	2
35	PAOZZ	5935-00-900-6281	96906	MS27147-1	ADAPTER, CONNECTOR..... UOC:AP5,	1
36	PAOZZ	6150-01-506-7731	19207	12381952-14	LEAD, ELECTRICAL..... UOC:AP5,	1
37	PAOZZ	5975-00-570-9598	96906	MS3367-7-9	STRAP, TIEDOWN, ELECT..... UOC:AP5,	V
38	PAOZZ	6150-01-506-7726	19207	12381952-13	LEAD, ELECTRICAL..... UOC:AP5,	1
39	PAOZZ	6150-01-395-2554	19207	12381952-11	LEAD, ELECTRICAL..... UOC:AP5,	1
40	PAOZZ	5305-00-071-2505	80204	B1821BH025C088N	SCREW, CAP, HEXAGON H..... UOC:AP5,	8
41	PAOZZ	5340-01-395-1413	19207	12381984	BRACKET, ANGLE..... UOC:AP5,	1
42	PAOZZ	5310-00-627-6128	96906	MS35335-35	WASHER, LOCK..... UOC:AP5,	1
43	PAOZA	4240-00-007-9453	81361	B5-19-1829	CONNECTOR, ORIFICE A..... UOC:AP5,	1
44	PAOZZ	5305-00-782-9489	80204	B1821BH038C200N	SCREW, CAP, HEXAGON H..... UOC:AP5,	2
45	PAOZZ	5340-01-451-6839	19207	12349585-2	PLATE, MOUNTING..... UOC:AP5,	1
46	PAOZZ	5310-00-209-0786	96906	MS35335-33	WASHER, LOCK..... UOC:AP5,	4
47	PAOZZ	5310-01-505-0247	81349	M45913/1-4CG5Z	NUT, SELF-LOCKING, H..... UOC:AP5,	2
48	PAOZZ	5340-00-119-4703	96906	MS9352-03	CLAMP, LOOP..... UOC:AP5,	1
49	PAOZZ	5305-00-988-1722	96906	MS35206-278	SCREW, MACHINE..... UOC:AP5,	1
50	PAOZZ	5305-00-068-7837	80204	B1821BH025C063N	SCREW, CAP, HEXAGON H..... UOC:AP5,	2
51	PAOZZ	5340-00-005-0539	96906	MS9352-25	CLAMP, LOOP..... UOC:AP5,	2
52	PAOZZ	5305-00-988-1724	96906	MS35206-280	SCREW, MACHINE..... UOC:AP5,	2
53	PAOZZ	5340-01-395-1414	19207	12382089	BRACKET, MOUNTING..... UOC:AP5,	1
54	PAOZZ	5310-01-505-0247	81349	M45913/1-4CG5Z	NUT, SELF-LOCKING, H..... UOC:AP5,	1

END OF FIGURE



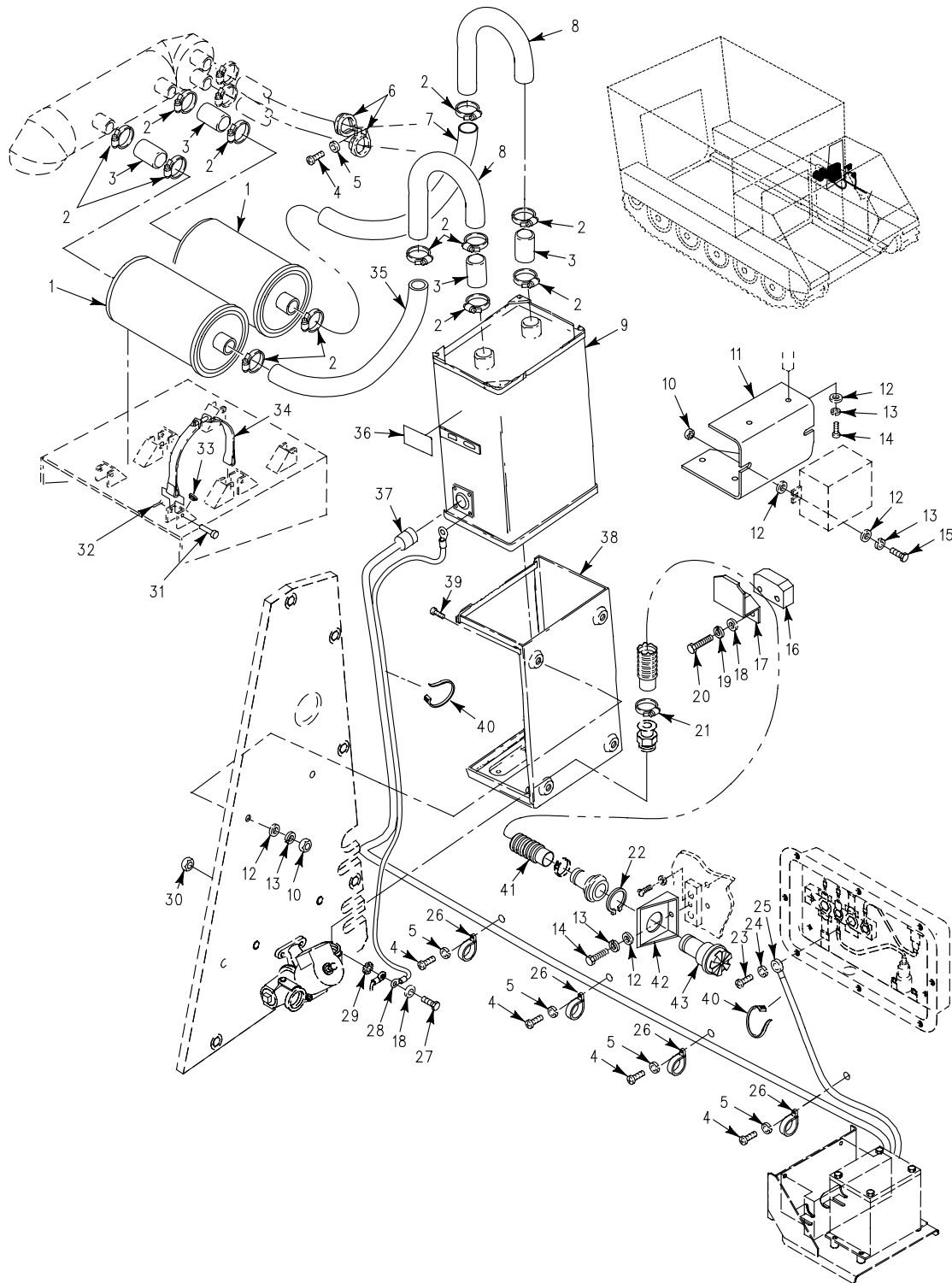

Figure 375. NBC Kit  
(M577A3)



## SECTION II

TM 9-2350-277-24P  
C02

(1) ITEM NO	(2) SMR	(3) NSN	(4) CAGE	(5) PART NUMBER	(6) DESCRIPTION AND USABLE ON CODE (UOC)	(7) QTY
GROUP 3307 SPECIAL PURPOSE KITS CONTINUED FIG. 375 NBC KIT (M577A3)						
1	PAOZZ	4240-00-828-3952	81361	D5-19-2350	FILTER,GAS.....	2
2	PAOZZ	4730-01-506-7564	81349	J1508TYF5SIZE20	UOC:AP5, CLAMP.....	12
3	PAOZZ	4720-01-506-5016	19207	12382105-13	UOC:AP5, HOSE, NONMETALLIC.....	4
4	PAOZZ	5305-00-984-6211	80205	MS35206-264	UOC:AP5, SCREW, MACHINE.....	5
5	PAOZZ	5310-00-045-3296	96906	MS35338-43	UOC:AP5, WASHER, LOCK.....	5
6	PAOZZ	5340-00-664-8165	96906	MS21919WDG22	UOC:AP5, CLAMP, LOOP.....	2
7	PAOZZ	4720-01-525-0304	19207	12382105-2	UOC:AP5, HOSE, NONMETALLIC.....	1
8	PAOZZ	4710-01-395-7295	19207	12314008	UOC:AP5, TUBE, BENT, METALLI.....	2
9	PAOZA	4240-01-026-3112	81361	D5-19-2353	UOC:AP5, PRECLEANER AND PART.....	1
10	PAOZZ	5310-00-997-1888	96906	MS35649-2252	UOC:AP5, NUT, PLAIN, HEXAGON.....	6
11	PAOZZ		19207	12474807	UOC:AP5, BRACKET.....	1
12	PAOZZ	5310-00-809-4058	96906	MS27183-10	UOC:AP5, WASHER, FLAT.....	14
13	PAOZZ	5310-00-582-5965	96906	MS35338-44	UOC:AP5, WASHER, LOCK.....	12
14	PAOZZ	5305-00-068-0508	80204	B1821BH025C075N	UOC:AP5, SCREW, CAP, HEXAGON H.....	6
15	PAOZZ	5305-00-225-3842	80204	B1821BH025C113N	UOC:AP5, SCREW, CAP, HEXAGON H.....	2
16	PAOZZ	5340-01-451-6839	19207	12349585-2	UOC:AP5, PLATE, MOUNTING.....	1
17	PAOZZ	5340-01-395-5870	19207	12314006	UOC:AP5, BRACKET, MOUNTING.....	1
18	PAOZZ	5310-00-080-6004	96906	MS27183-14	UOC:AP5, WASHER, FLAT.....	3
19	PAOZZ	5310-00-637-9541	96906	MS35338-46	UOC:AP5, WASHER, LOCK.....	2
20	PAOZZ	5305-00-782-9489	80204	B1821BH038C200N	UOC:AP5, SCREW, CAP, HEXAGON H.....	2
21	PAOZZ	5340-01-465-5477	81343	J1508-16 TYPE F	UOC:AP5, CLAMP, LOOP.....	1
22	PAOZZ	5325-01-421-2063	96906	MS16624-3625	UOC:AP5, RING, RETAINING.....	4
23	PAOZZ	5305-00-688-2111	80204	B1821BH038C138N	UOC:AP5, SCREW, CAP, HEXAGON H.....	1
24	PAOZZ	5310-00-061-1258	96906	MS45904-76	UOC:AP5, WASHER, LOCK.....	1
25	PAOZZ	6150-01-396-0903	19207	12382031	UOC:AP5, LEAD, ELECTRICAL.....	1
26	PAOZZ	5340-00-286-9424	96906	MS21919WDG14	UOC:AP5, CLAMP, LOOP.....	4
27	PAOZZ	5305-00-543-2419	80204	B1821BH038C113N	UOC:AP5, SCREW, CAP, HEXAGON H.....	1
28	PAOZZ	6150-01-505-8882	81349	M83413/8-A023AE	UOC:AP5, LEAD, ELECTRICAL.....	1
29	PAOZZ	5310-00-627-6128	96906	MS35335-35	UOC:AP5, WASHER, LOCK.....	1
30	PAOZZ	5310-01-505-0245	81349	M45913/1-6CG5Z	UOC:AP5, NUT, SELF-LOCKING, HE.....	1

SECTION II

TM 9-2350-277-24P  
C02

(1) ITEM NO	(2) SMR	(3) NSN	(4) CAGE	(5) PART NUMBER	(6) DESCRIPTION AND USABLE ON CODE (UOC)	(7) QTY
31	PAOZZ	5315-00-811-9105	96906	MS20392-3C41	PIN, STRAIGHT, HEADED..... UOC:AP5,	8
32	PAOZZ	5315-00-839-2325	96906	MS24665-132	PIN, COTTER..... UOC:AP5,	8
33	PAOZZ	5365-00-075-9138	19207	8731984	BUSHING, NONMETALLIC..... UOC:AP5,	8
34	PAOZZ	4210-00-885-5724	19207	8763311	BRACKET, FIRE EXTING..... UOC:AP5,	4
35	PAOZZ	4720-01-453-1291	19207	12382105-11	HOSE..... UOC:AP5,	1
36	PAOZZ	7690-01-460-9612	19207	12381999	MARKER, WARNING NBC..... UOC:AP5,	1
37	PAOZZ	6150-01-505-7144	19207	12381975-12	CABLE ASSEMBLY SEE FIG. 377..... UOC:AP5,	1
38	PAOZZ	4240-00-565-6059	81361	D5-19-1754	FRAME ASSEMBLY..... UOC:AP5,	1
39	PAOZZ	5305-00-988-1722	96906	MS35206-278	SCREW, MACHINE..... UOC:AP5,	4
40	PAOZZ	5975-00-570-9598	96906	MS3367-7-9	STRAP, TIEDOWN, ELECT..... UOC:AP5,	V
41	PAOZZ	4720-00-004-8248	81361	C5-19-1893-10	HOSE, AIR DUCT..... UOC:AP5,	1
42	PAOZZ	5340-00-595-5208	81361	B5-19-1831	BRACKET, ANGLE..... UOC:AP5,	4
43	PAOZA	4240-00-007-9453	81361	B5-19-1829	CONNECTOR, ORIFICE A..... UOC:AP5,	4

END OF FIGURE



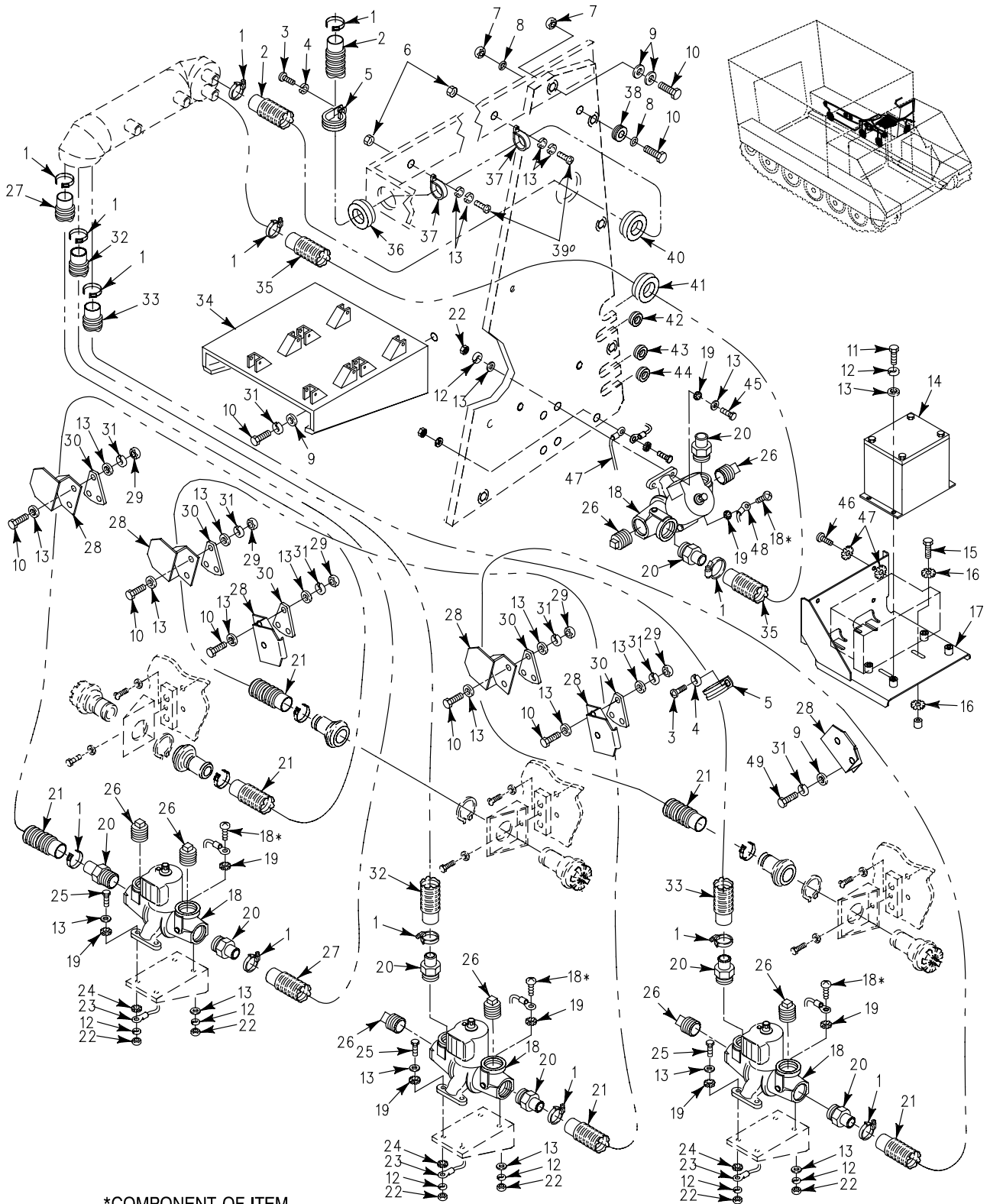

Figure 376. NBC Kit  
(M577A3)

## SECTION II

TM 9-2350-277-24P  
C02

(1) ITEM NO	(2) SMR	(3) NSN	(4) CAGE	(5) PART NUMBER	(6) DESCRIPTION AND USABLE ON CODE (UOC)	(7) QTY
GROUP 3307 SPECIAL PURPOSE KITS CONTINUED FIG. 376 NBC KIT (M577A3)						
1	PAOZZ	5340-01-465-5477	81343	J1508-16 TYPE F	CLAMP, LOOP..... UOC:AP5,	10
2	PAOZZ	4720-01-506-5608	19207	12382029-16	HOSE, NONMETALLIC..... UOC:AP5,	1
3	PAOZZ	5305-00-984-6211	80205	MS35206-264	SCREW, MACHINE..... UOC:AP5,	2
4	PAOZZ	5310-00-045-3296	96906	MS35338-43	WASHER, LOCK..... UOC:AP5,	2
5	PAOZZ	5340-00-664-8165	96906	MS21919WDG22	CLAMP, LOOP..... UOC:AP5,	2
6	PAOZZ	5310-01-505-0247	81349	M45913/1-4CG5Z	NUT, SELF-LOCKING, H..... UOC:AP5,	2
7	PAOZZ	5310-01-505-0245	81349	M45913/1-6CG5Z	NUT, SELF-LOCKING, HE..... UOC:AP5,	5
8	PAOZZ	5310-00-167-0821	88044	AN960-616	WASHER, FLAT..... UOC:AP5,	1
9	PAOZZ	5310-00-080-6004	96906	MS27183-14	WASHER, FLAT..... UOC:AP5,	64
10	PAOZZ	5305-00-543-2419	80204	B1821BH038C113N	SCREW, CAP, HEXAGON H..... UOC:AP5,	24
11	PAOZZ	5305-00-071-2505	80204	B1821BH025C088N	SCREW, CAP, HEXAGON H..... UOC:AP5,	4
12	PAOZZ	5310-00-582-5965	96906	MS35338-44	WASHER, LOCK..... UOC:AP5,	20
13	PAOZZ	5310-00-809-4058	96906	MS27183-10	WASHER, FLAT..... UOC:AP5,	37
14	PAOZZ	5925-01-396-2952	19207	12381978	CIRCUIT BREAKER BOX..... UOC:AP5,	1
15	PAOZZ	5305-00-068-7837	80204	B1821BH025C063N	SCREW, CAP, HEXAGON H..... UOC:AP5,	4
16	PAOZZ	5310-00-067-6357	96906	MS45904-69	WASHER, LOCK..... UOC:AP5,	8
17	PAOZZ	5340-01-506-8101	19207	12461086	BRACKET..... UOC:AP5,	1
18	PAOZZ	4240-00-807-6856	81361	E5-19-1782	HEATER, AIR, ELECTRIC..... UOC:AP5,	4
19	PAOZZ	5310-00-596-7691	96906	MS35335-32	WASHER, LOCK..... UOC:AP5,	3
20	PAOZZ	4730-00-808-5089	81361	B5-19-1676-2	ADAPTER, STRAIGHT, PI..... UOC:AP5,	8
21	PAOZZ	4720-00-004-8248	81361	C5-19-1893-10	HOSE, AIR DUCT..... UOC:AP5,	3
22	PAOZZ	5310-00-997-1888	96906	MS35649-2252	NUT, PLAIN, HEXAGON..... UOC:AP5,	16
23	PAOZZ	6150-01-506-5918	81349	M83413/8-A012BC	LEAD, ELECTRICAL..... UOC:AP5,	3
24	PAOZZ	5310-00-209-0786	96906	MS35335-33	WASHER, LOCK..... UOC:AP5,	3
25	PAOZZ	5305-00-225-3842	80204	B1821BH025C113N	SCREW, CAP, HEXAGON H..... UOC:AP5,	12
26	PAOZZ	4730-00-640-5852	96906	MS27769-7	PLUG, PIPE..... UOC:AP5,	8
27	PAOZZ	4720-01-395-8778	19207	12382029-1	HOSE, NONMETALLIC..... UOC:AP5,	1
28	PAOZZ	5340-01-395-5870	19207	12314006	BRACKET, MOUNTING..... UOC:AP5,	6
29	PAOZZ	5310-00-056-3395	96906	MS35649-2382	NUT, PLAIN, HEXAGON..... UOC:AP5,	15
30	PAOZZ	5340-01-506-8550	19207	12461085	BRACKET..... UOC:AP5,	5

## SECTION II

TM 9-2350-277-24P  
C02

(1) ITEM NO	(2) SMR	(3) NSN	(4) CAGE	(5) PART NUMBER	(6) DESCRIPTION AND USABLE ON CODE (UOC)	(7) QTY
31	PAOZZ	5310-00-637-9541	96906	MS35338-46	WASHER, LOCK..... UOC: AP5,	21
32	PAOZZ	4720-01-507-0923	19207	12382029-14	HOSE, NONMETALLIC..... UOC: AP5,	1
33	PAOZZ	4720-01-452-8573	19207	12382029-11	HOSE, NONMETALLIC..... UOC: AP5,	1
34	PAOZZ	5340-01-395-7672	19207	12382079	BRACKET, MOUNTING..... UOC: AP5,	1
35	PAOZZ	4720-01-507-0908	19207	12382029-15	HOSE, NONMETALLIC..... UOC: AP5,	1
36	PAOZZ	5325-01-473-3970	80205	NASN21266-3F	GROMMET, NONMETALLIC..... UOC: AP5,	1
37	PAOZZ	5325-01-051-1855	96906	MS9352-22	CLAMP, LOOP..... UOC: AP5,	2
38	PAOZZ	5325-00-795-0719	96906	MS35489-43	GROMMET, NONMETALLIC..... UOC: AP5,	1
39	PAOZZ	5305-00-068-0508	80204	B1821BH025C075N	SCREW, CAP, HEXAGON H..... UOC: AP5,	2
40	PAOZZ	5325-00-285-3345	96906	MS35489-56	GROMMET..... UOC: AP5,	1
41	PAOZZ	5325-00-174-9328	96906	MS35489-114	GROMMET, NONMETALLIC..... UOC: AP5,	1
42	PAOZZ	5325-00-285-8363	96906	MS35489-45	GROMMET, NONMETALLIC..... UOC: AP5,	1
43	PAOZZ	5325-00-185-0001	96906	MS35489-46	GROMMET, NONMETALLIC..... UOC: AP5,	1
44	PAOZZ	5325-00-171-6387	96906	MS35489-51	GROMMET, NONMETALLIC..... UOC: AP5,	1
45	PAOZZ	5305-00-225-3843	80204	B1821BH025C100N	SCREW, CAP, HEXAGON H..... UOC: AP5,	4
46	PAOZZ	5305-00-989-7435	80205	MS35207-264	SCREW, MACHINE..... UOC: AP5,	4
47	PAOZZ	5310-00-080-9786	96906	MS45904-60	WASHER, LOCK..... UOC: AP5,	8
48	PAOZZ	6150-01-506-5922	81349	M83413/8-A012BE	LEAD, ELECTRICAL..... UOC: AP5,	1
49	PAOZZ	5305-00-068-0510	80204	B1821BH038C100N	SCREW, CAP, HEXAGON H..... UOC: AP5,	2

END OF FIGURE



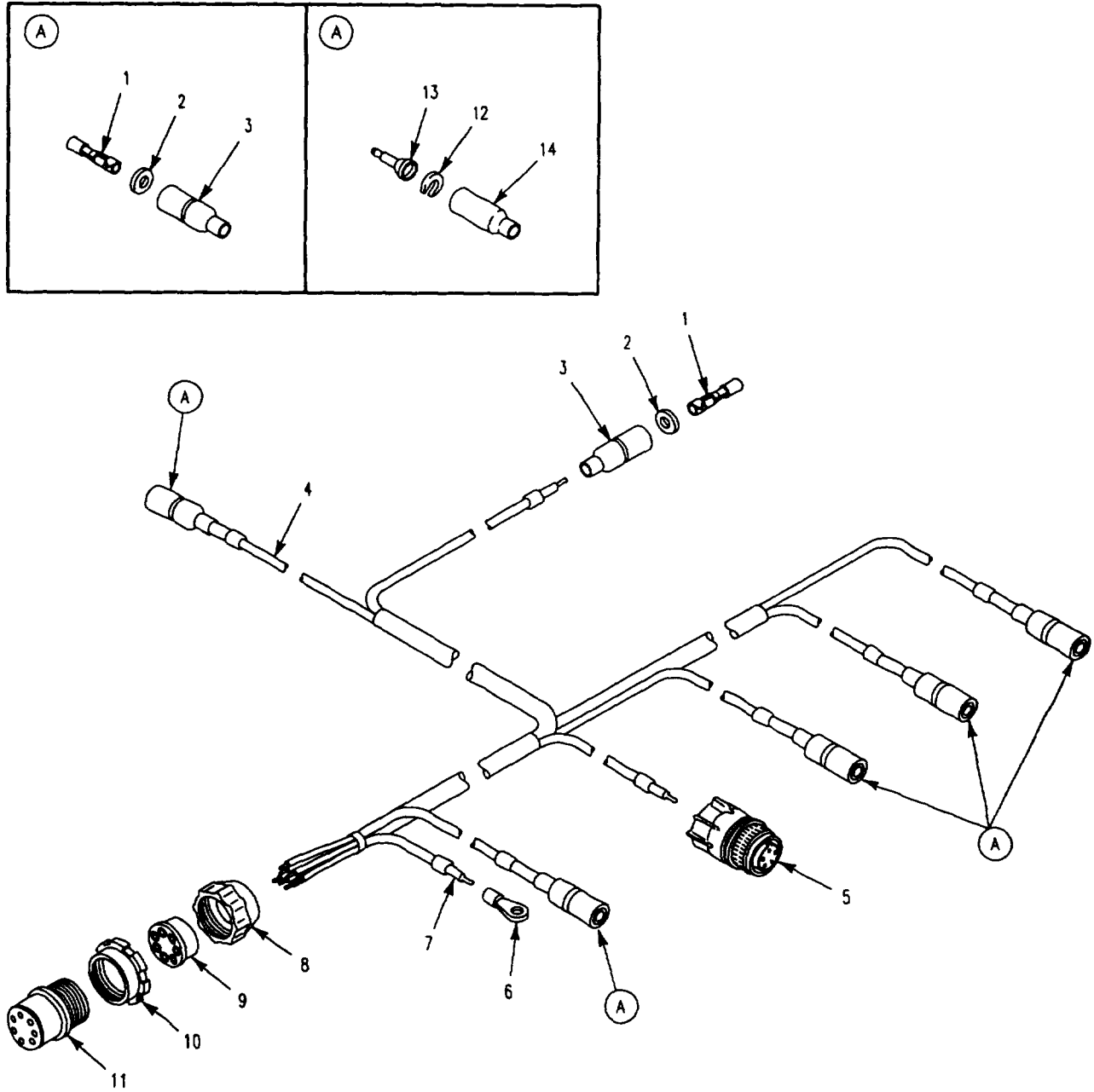

Figure 377. NBC Cable Assy  
(M113A3, M113A3 AMB, M1059A3, M1068A3, M577A3)



SECTION II

TM 9-2350-277-24P

(1) ITEM NO	(2) SMR	(3) NSN	(4) CAGE	(5) PART NUMBER	(6) DESCRIPTION AND USABLE ON CODE (UOC)	(7) QTY
					GROUP 3307 SPECIAL PURPOSE KITS CONTINUED FIG. 377 NBC CABLE ASSEMBLY (M113A3,M113A3 AMB,M1059A3,M577A3, M1068A3)	
1	PAOZZ	5940-00-399-6676	19207	8338564	TERMINAL ASSEMBLY..... UOC:APC,AP6,	4
1	PAOZZ	5940-00-399-6676	19207	8338564	TERMINAL ASSEMBLY M113 AMB..... UOC:APC,AP5,	6
1	PAOZZ	5940-00-399-6676	19207	8338564	TERMINAL ASSEMBLY..... UOC:AP3,	5
2	PAOZZ	5310-00-298-8903	19207	8338570	WASHER, FLAT..... UOC:APC,AP6,	4
2	PAOZZ	5310-00-298-8903	19207	8338570	WASHER, FLAT M113 AMB..... UOC:APC,AP5,	6
2	PAOZZ	5310-00-298-8903	19207	8338570	WASHER, FLAT..... UOC:AP3,	5
3	PAOZZ	2590-00-695-9076	19207	8338569	SHELL,HEAD LIGHT CI..... UOC:APC,AP6,	4
3	PAOZZ	2590-00-695-9076	19207	8338569	SHELL,HEAD LIGHT CI M113 AMB..... UOC:APC,AP5,	6
3	PAOZZ	2590-00-695-9076	19207	8338569	SHELL,HEAD LIGHT CI..... UOC:AP3,	5
4	PAOZZ	6145-00-705-6678	81349	M13486/1-7	WIRE, ELECTRICAL.....	V
5	PAOZZ	5935-01-147-0148	96906	MS3456W12-5S	CONNECTOR, PLUG, ELEC..... UOC:APC,AP3,AP5,AP6,	1
6	PAOZZ	5940-00-113-3145	96906	MS20659-163	TERMINAL, LUG..... UOC:APC,AP3,AP5,AP6,	1
7	PAOZZ	6145-01-341-9591	81349	M13486/1-4	WIRE, ELECTRICAL.....	V
8	PAOZZ	5935-00-333-9414	19207	7723308	NUT, BUSHING RETAINE..... UOC:APC,AP3,AP5,AP6,	1
9	PAFZZ	5365-00-772-2322	19207	7722322	BUSHING, NONMETALLIC..... UOC:APC,AP3,AP5,AP6,	1
10	PAFZZ	5310-00-655-9860	19207	8701325	NUT, SLEEVE..... UOC:APC,AP3,AP5,AP6,	1
11	PAFZZ	5935-00-062-7450	77820	10-42622-23P	CONNECTOR, PLUG, ELEC..... UOC:APC,AP3,AP5,AP6,	1
12	PAOZZ	5310-00-595-7044	19207	8338573	WASHER, SLOTTED..... UOC:AP3,AP6,	1
13	PAOZA	5999-00-925-6495	96906	MS27148-1	CONTACT, ELECTRICAL..... UOC:AP3,AP6,	1
14	PAOZZ	5935-00-695-9077	19207	8338572	SHELL, ELECTRICAL CO..... UOC:AP3,AP6,	1

END OF FIGURE

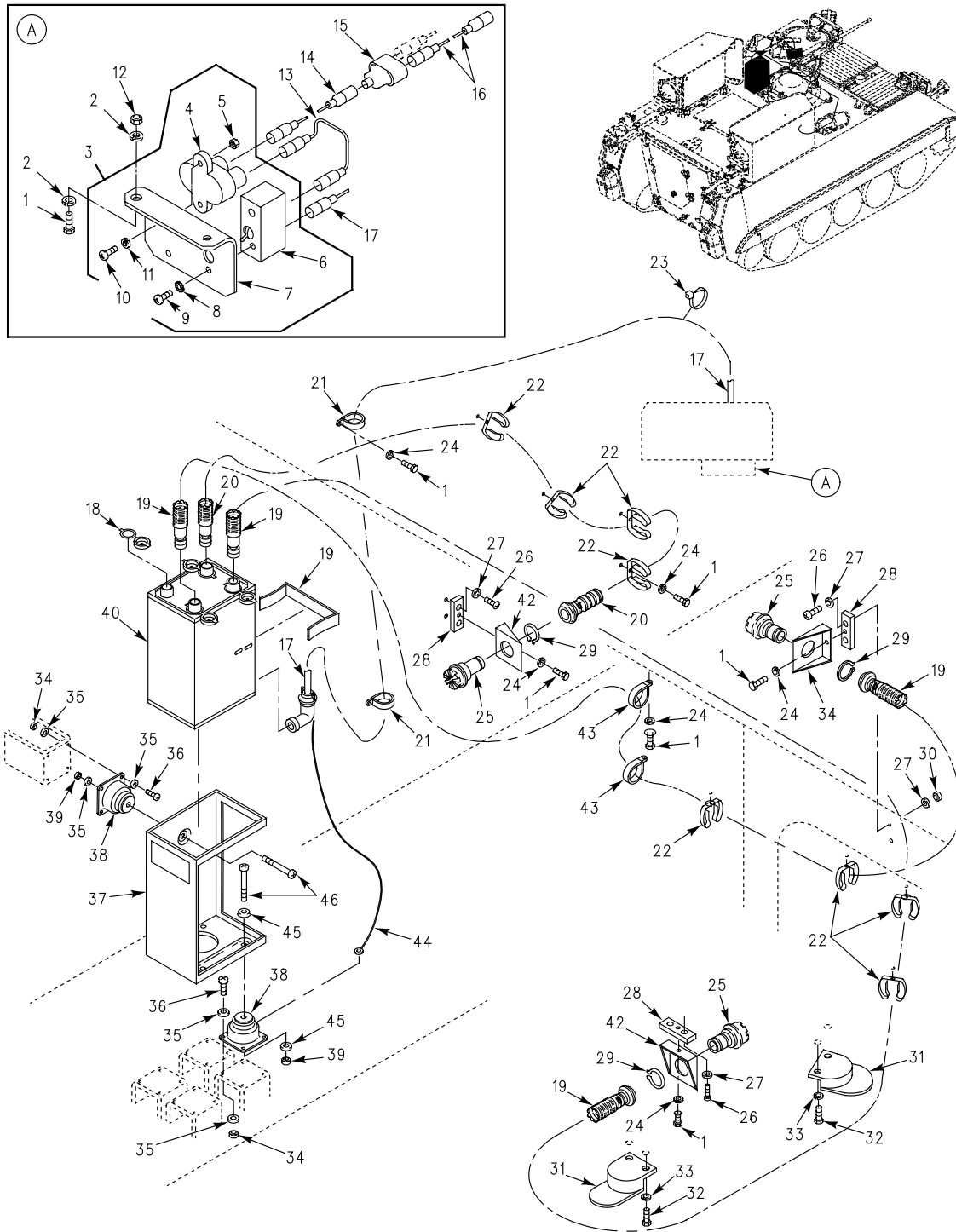

Figure 378. NBC Kit  
(M1059A3)

SECTION II

TM 9-2350-277-24P

(1) ITEM NO	(2) SMR	(3) NSN	(4) CAGE	(5) PART NUMBER	(6) DESCRIPTION AND USABLE ON CODE (UOC)	(7) QTY
GROUP 3307 SPECIAL PURPOSE KITS CONTINUED FIG. 378 NBC KIT (M1059A3)						
1	PAOZZ	5305-00-068-7837	80204	B1821BH025C063N	SCREW,CAP,HEXAGON H..... UOC:AP6,	22
2	PAOZZ	5310-00-209-0786	96906	MS35335-33	WASHER,LOCK..... UOC:AP6,	2
3	PAOZZ	5930-01-027-0980	81361	C5-19-1757	SWITCH ASSEMBLY..... UOC:AP6,	1
4	XDOZZ	5925-00-026-4767	81349	M13516/1-1	.CIRCUIT BREAKER..... UOC:AP6,	1
5	PAOZZ	5310-00-934-9757	96906	MS35649-282	.NUT,PLAIN,HEXAGON..... UOC:AP6,	2
6	PAOZZ	5930-00-296-6318	96906	MS39061-1	.SWITCH,TOGGLE..... UOC:AP6,	1
7	PAOZZ	5340-00-019-7708	81361	C5-19-1756	.BRACKET,ANGLE..... UOC:AP6,	1
8	PAOZZ	5310-00-596-7693	96906	MS35335-31	.WASHER,LOCK..... UOC:AP6,	2
9	PAOZZ	5305-00-984-6192	96906	MS35206-244	.SCREW,MACHINE..... UOC:AP6,	2
10	PAOZZ	5305-00-984-6195	96906	MS35206-247	.SCREW,MACHINE..... UOC:AP6,	2
11	PAOZZ	5310-00-045-3299	96906	MS35338-42	.WASHER,LOCK..... UOC:AP6,	2
12	PAOZZ	5310-00-088-1251	96906	MS51922-1	NUT,SELF-LOCKING,HE..... UOC:AP6,	2
13	PAOZZ	6150-01-032-4556	81361	B5-19-1768	CABLE ASSEMBLY,SPEC..... UOC:AP6,	1
14	PAOZZ	6150-01-496-9667	19207	12381952-2	LEAD,ELECTRICAL..... UOC:AP6,	1
15	PAOZZ	5935-00-900-6281	96906	MS27147-1	ADAPTER,CONNECTOR..... UOC:AP6,	1
16	PAOZZ	6150-01-395-2556	19207	12381952-1	LEAD,ELECTRICAL..... UOC:AP6,	1
17	PAOZZ	6150-01-032-9946	81361	B5-19-1767	LEAD,ELECTRICAL..... UOC:AP6,	1
18	PAOZZ	5340-00-763-2465	81361	C5-19-1827	CAP,PROTECTIVE,DUST..... UOC:AP6,	8
19	PAOZZ	4720-00-300-6455	81361	C5-19-876-2	HOSE ASSEMBLY..... UOC:AP6,	2
20	PAOZZ	4720-00-933-5247	81361	C5-19-876-4	HOSE ASSEMBLY,AIR D..... UOC:AP6,	1
21	PAOZZ	5340-01-112-6397	96906	MS9352-02	CLAMP,LOOP..... UOC:AP6,	2
22	PAOZZ	5340-00-071-9740	80064	2588356	CLIP,SPRING TENSION..... UOC:AP6,	8
23	PAOZZ	5975-00-074-2072	96906	MS3367-1-9	STRAP,TIEDOWN,ELECT..... UOC:AP6,	1
24	PAOZZ	5310-00-582-5965	96906	MS35338-44	WASHER,LOCK..... UOC:AP6,	15
25	PAOZA	4240-00-007-9453	81361	B5-19-1829	CONNECTOR,ORIFICE A..... UOC:AP6,	3
26	PAOZZ	5305-00-958-0589	96906	MS35207-311	SCREW,MACHINE..... UOC:AP6,	6
27	PAOZZ	5310-00-080-6004	96906	MS27183-14	WASHER,FLAT..... UOC:AP6,	4
28	PAOZZ	5340-01-395-7665	19207	12314018	CLAMP,SYNCHRO..... UOC:AP6,	3
29	PAOZZ	5325-00-514-0393	96906	MS16624-4087	RING,RETAINING..... UOC:AP6,	3

SECTION II

TM 9-2350-277-24P

(1) ITEM NO	(2) SMR	(3) NSN	(4) CAGE	(5) PART NUMBER	(6) DESCRIPTION AND USABLE ON CODE (UOC)	(7) QTY
30	PAOZZ	5310-00-950-0039	96906	MS21044N6	NUT, SELF-LOCKING, HE..... UOC:AP6,	2
31	PAOZZ	5340-01-395-5870	19207	12314006	BRACKET, MOUNTING..... UOC:AP6,	2
32	PAOZZ	5305-00-543-4372	80204	B1821BH038C075N	SCREW, CAP, HEXAGON H..... UOC:AP6,	4
33	PAOZZ	5310-00-637-9541	96906	MS35338-46	WASHER, LOCK..... UOC:AP6,	8
34	PAOZZ	5310-00-877-5797	96906	MS21044N3	NUT, SELF-LOCKING, HE..... UOC:AP6,	20
35	PAOZZ	5310-00-809-8546	96906	MS27183-8	WASHER, FLAT..... UOC:AP6,	21
36	PAOZZ	5305-00-995-3444	96906	MS35207-266	SCREW, MACHINE..... UOC:AP6,	20
37	PAOZZ	4240-00-565-6059	81361	D5-19-1754	FRAME ASSEMBLY..... UOC:AP6,	1
38	PAOZZ	5342-01-407-7854	19207	12381982	MOUNT, RESILIENT..... UOC:AP6,	5
39	PAOZZ	5310-00-877-5796	96906	MS21044N4	NUT, SELF-LOCKING, HE..... UOC:AP6,	5
40	PAOZA	4240-00-868-7906	81361	D5-19-1772	PURIFIER, AIR..... UOC:AP6,	1
41	PAOZZ	5342-00-806-0022	81361	C5-19-1662	CLIP, SPRING..... UOC:AP6,	1
42	PAOZZ	5340-00-595-5208	81361	B5-19-1831	BRACKET, ANGLE..... UOC:AP6,	3
43	PAOZZ	5340-00-595-6340	96906	MS9352-21	CLAMP, LOOP..... UOC:AP6,	2
44	PAOZZ	6150-01-005-4773	81361	B5-19-1663	LEAD, ELECTRICAL..... UOC:AP6,	1
45	PAOZZ	5310-00-167-0766	88044	AN970-4	WASHER, FLAT..... UOC:AP6,	8
46	PAOZZ	5305-00-088-8923	96906	MS35207-285	SCREW, MACHINE..... UOC:AP6,	5

END OF FIGURE



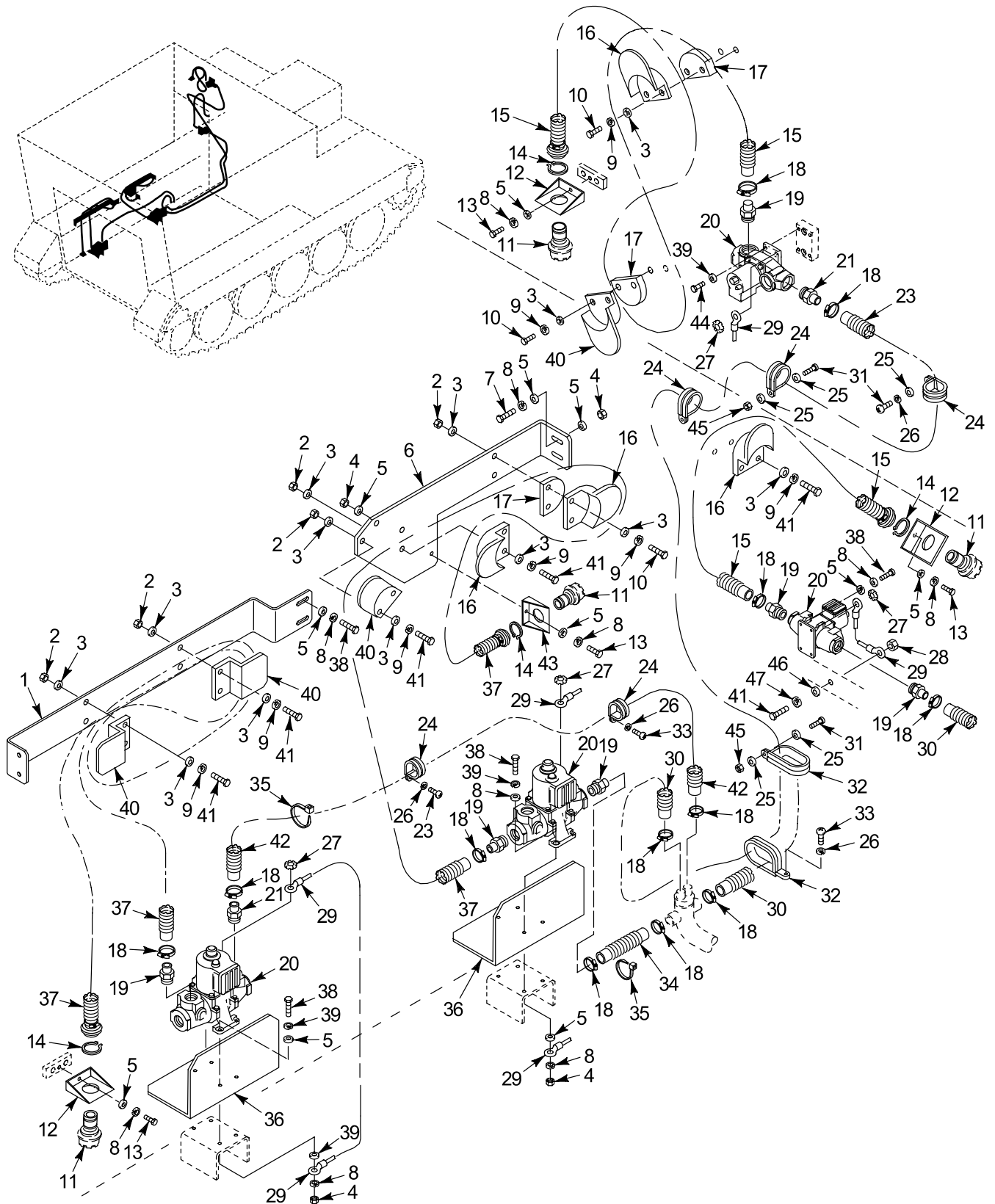

Figure 379. NBC Kit  
(M1068A3)

## SECTION II

TM 9-2350-277-24P  
C02

(1) ITEM NO	(2) SMR	(3) NSN	(4) CAGE	(5) PART NUMBER	(6) DESCRIPTION AND USABLE ON CODE (UOC)	(7) QTY
GROUP 3307 SPECIAL PURPOSE KITS CONTINUED FIG. 379 NBC KIT (M1068A3)						
1	PAOZZ	5340-01-541-6858	19207	12382133	BRACKET,MOUNTING..... UOC:AP3,	1
2	PAOZZ	5310-00-732-0558	96906	MS51967-8	NUT,PLAIN,HEXAGON..... UOC:AP3,	10
3	PAOZZ	5310-00-080-6004	96906	MS27183-14	WASHER,FLAT..... UOC:AP3,	26
4	PAOZZ	5310-00-761-6882	96906	MS51967-2	NUT,PLAIN,HEXAGON..... UOC:AP3,	12
5	PAOZZ	5310-00-809-4058	96906	MS27183-10	WASHER,FLAT..... UOC:AP3,	33
6	PAOZZ	5340-01-507-6995	19207	12474760	BRACKET..... UOC:AP3,	1
7	PAOZZ	5305-00-958-5247	96906	MS35190-291	SCREW,MACHINE..... UOC:AP3,	2
8	PAOZZ	5310-00-582-5965	96906	MS35338-44	WASHER,LOCK..... UOC:AP3,	23
9	XDOZZ	5310-00-637-9541	96906	MS35338-46	WASHER,LOCK..... UOC:AP3,	16
10	PAOZZ	5305-00-782-9489	80204	B1821BH038C200N	SCREW,CAP,HEXAGON H..... UOC:AP3,	6
11	PAOZA	4240-00-007-9453	81361	B5-19-1829	CONNECTOR,ORIFICE A..... UOC:AP3,	4
12	PAOZZ	5340-00-595-5208	81361	B5-19-1831	BRACKET,ANGLE..... UOC:AP3,	3
13	PAOZZ	5305-00-068-0508	80204	B1821BH025C075N	SCREW,CAP,HEXAGON H..... UOC:AP3,	5
14	PAOZZ	5325-00-514-0393	96906	MS16624-4087	RING,RETAINING..... UOC:AP3,	4
15	PAOZZ	4720-00-004-8248	81361	C5-19-1893-10	HOSE,AIR DUCT..... UOC:AP3,	3
16	PAOZZ	5340-01-395-5870	19207	12314006	BRACKET,MOUNTING..... UOC:AP3,	5
17	PAOZZ	5340-01-451-6839	19207	12349585-2	PLATE,MOUNTING..... UOC:AP3,	3
18	PAOZZ		81343	J1508TYFST4,15/1 6HEX-12	CLAMP,HOSE..... UOC:AP3,	12
19	PAOZZ	4730-00-808-5089	81361	B5-19-1676-2	ADAPTER,STRAIGHT,PI..... UOC:AP3,	6
20	PAOZO	4240-00-807-6856	81361	E5-19-1782	HEATER,AIR,ELECTRIC..... UOC:AP3,	4
21	PAOZZ	4730-00-808-5090	81361	B5-19-1676-1	ADAPTER,STRAIGHT,PI..... UOC:AP5,	2
22			00000	00000000	DELETED.....	0
23	PAOZZ	4720-01-541-2965	19207	12382105-4	HOSE..... UOC:AP3,	1
24	PAOZZ	5340-00-514-1230	96906	MS21919WDG25	CLAMP,LOOP..... UOC:AP3,	6
25	PAOZZ	5310-00-014-5850	96906	MS27183-42	WASHER,FLAT..... UOC:AP3,	8
26	PAOZZ	5310-00-045-3296	96906	MS35338-43	WASHER,LOCK..... UOC:AP3,	6
27	PAOZZ	5310-00-596-7691	96906	MS35335-32	WASHER,LOCK..... UOC:AP3,	3
28	PAOZZ	5310-00-087-4652	81349	M45913/1-6CG5C	NUT,SELF-LOCKING,HE..... UOC:AP3,	1
29	PAOZZ	6150-01-506-5922	81349	M83413/8-A012BE	LEAD,ELECTRICAL..... UOC:AP3,	3
30	PAOZZ	4720-01-451-2943	19207	12382029-13	HOSE,NONMETALLIC..... UOC:AP3,	1

SECTION II

TM 9-2350-277-24P  
C02

(1) ITEM NO	(2) SMR	(3) NSN	(4) CAGE	(5) PART NUMBER	(6) DESCRIPTION AND USABLE ON CODE (UOC)	(7) QTY
31	PAOZZ	5305-00-995-3444	96906	MS35207-266	SCREW, MACHINE..... UOC:AP3,	4
32	PAOZZ	5340-01-453-8678	96906	MS21334-38	CLAMP, LOOP..... UOC:AP3,	2
33	PAOZZ	5305-00-984-6211	80205	MS35206-264	SCREW, MACHINE..... UOC:AP3,	2
34	PAOZZ	4720-01-451-2932	19207	12382029-12	HOSE, NONMETALLIC..... UOC:AP3,	1
35	PAOZZ	5975-00-570-9598	96906	MS3367-7-9	STRAP, TIEDOWN, ELECT..... UOC:AP3,	V
36	PAOZZ	2540-01-452-7583	19207	12382146	SHIELD..... UOC:AP3,	2
37	PAOZZ	4720-01-506-0544	81363	C5-19-1893-40	HOSE, AIR DUCT..... UOC:AP3,	2
38	PAOZZ	5305-00-225-3843	80204	B1821BH025C100N	SCREW, CAP, HEXAGON H..... UOC:AP3,	16
39	PAOZZ	5310-00-209-0786	96906	MS35335-33	WASHER, LOCK..... UOC:AP3,	6
40	PAOZZ	5340-01-395-1416	19207	12314006-3	BRACKET, MOUNTING..... UOC:AP3,	3
41	PAOZZ	5305-00-068-0510	80204	B1821BH038C100N	SCREW, CAP, HEXAGON H..... UOC:AP3,	11
42	PAOZZ	4720-01-451-2953	19207	12382105-3	HOSE..... UOC:AP3,	1
43	PAOZZ	5340-01-172-7925	19207	12328488	BRACKET, ANGLE..... UOC:AP3,	1
44	PAOZZ	5305-00-071-2505	80204	B1821BH025C088N	SCREW, CAP, HEXAGON H..... UOC:AP3,	4
45	PAOZZ	5310-00-902-6676	96906	MS21083N3	NUT, SELF-LOCKING, HE..... UOC:AP3,	4
46	PAOZZ	5310-00-627-6128	96906	MS35335-35	WASHER, LOCK..... UOC:AP3,	1
47	PAOZZ	5310-00-809-4061	45152	110380A	WASHER, FLAT..... UOC:AP3,	1

END OF FIGURE





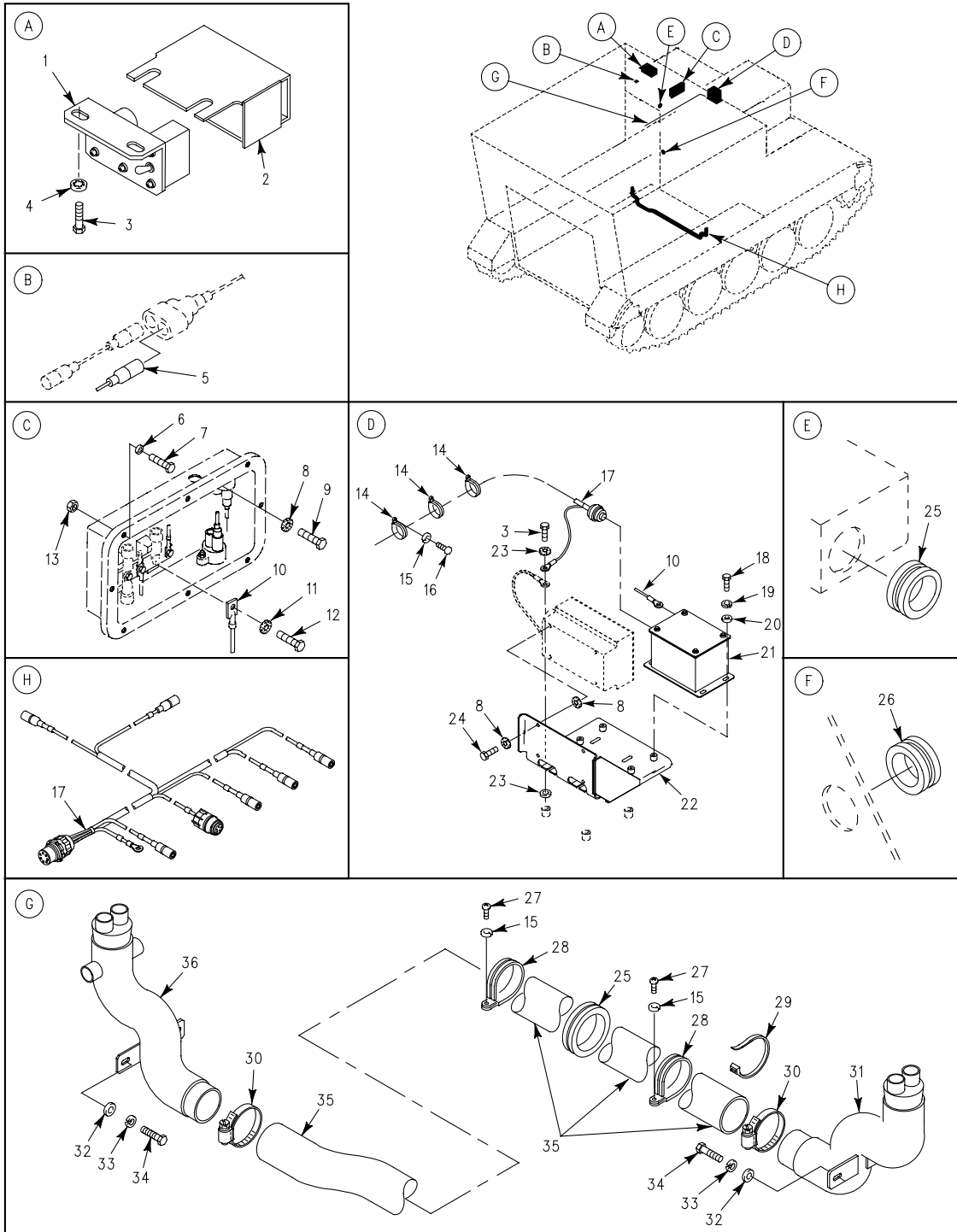

Figure 380. NBC Kit  
(M1068A3)

## SECTION II

TM 9-2350-277-24P  
C02

(1) ITEM NO	(2) SMR	(3) NSN	(4) CAGE	(5) PART NUMBER	(6) DESCRIPTION AND USABLE ON CODE (UOC)	(7) QTY
GROUP 3307 SPECIAL PURPOSE KITS CONTINUED FIG. 380 NBC KIT (M1068A3)						
1	PAOZZ	5930-01-396-9716	19207	12382104	SWITCH ASSEMBLY.....	1
2	PAOZZ	5340-01-451-6838	19207	12381983	UOC:AP3, COVER, ACCESS.....	1
3	PAOZZ	5305-00-068-7837	80204	B1821BH025C063N	UOC:AP3, SCREW, CAP, HEXAGON H.....	15
4	PAOZZ	5310-00-889-2528	96906	MS45904-68	UOC:AP3, WASHER, LOCK.....	2
5	PAOZZ	6150-01-451-2178	19207	12381952-12	UOC:AP3, LEAD, ELECTRICAL.....	1
6	PAOZZ	5310-00-809-8546	96906	MS27183-8	UOC:AP3, WASHER, FLAT.....	8
7	PAOZZ	5305-00-993-1848	96906	MS35207-265	UOC:AP3, SCREW, MACHINE.....	8
8	PAOZZ	5310-00-080-9786	96906	MS45904-60	UOC:AP3, WASHER, LOCK.....	13
9	PAOZZ	5305-00-984-6210	96906	MS35206-263	UOC:AP3, SCREW, MACHINE.....	5
10	PAOZZ	6150-01-396-0903	19207	12382031	UOC:AP3, LEAD, ELECTRICAL.....	1
11	PAOZZ	5310-00-061-1258	96906	MS45904-76	UOC:AP3, WASHER, LOCK.....	1
12	PAOZZ	5305-00-688-2111	80204	B1821BH038C138N	UOC:AP3, SCREW, CAP, HEXAGON H.....	1
13	PAOZZ	5310-00-877-5797	80205	MS21044N3	UOC:AP3, NUT, SELF-LOCKING, HE.....	8
14	PAOZZ	5340-00-286-9424	96906	MS21919WDG14	UOC:AP3, CLAMP, LOOP.....	4
15	PAOZZ	5310-00-045-3296	96906	MS35338-43	UOC:AP3, WASHER, LOCK.....	6
16	PAOZZ	5305-00-984-6211	80205	MS35206-264	UOC:AP3, SCREW, MACHINE.....	4
17	PAOFF	6150-01-453-5062	19207	12381975-11	UOC:AP3, CABLE ASSEMBLY SEE FIG. 377.....	1
18	PAOZZ	5305-00-071-2505	80204	B1821BH025C088N	UOC:AP3, SCREW, CAP, HEXAGON H.....	4
19	PAOZZ	5310-00-582-5965	96906	MS35338-44	UOC:AP3, WASHER, LOCK.....	4
20	PAOZZ	5310-00-809-4058	96906	MS27183-10	UOC:AP3, WASHER, FLAT.....	4
21	PAOZZ	5925-01-396-2952	19207	12381978	UOC:AP3, CIRCUIT BREAKER BOX.....	1
22	PAOZZ	5340-01-506-8101	19207	12461086	UOC:AP3, BRACKET.....	1
23	PAOZZ	5310-00-067-6357	96906	MS45904-69	UOC:AP3, WASHER, LOCK.....	8
24	PAOZZ	5305-00-989-7435	80205	MS35207-264	UOC:AP3, SCREW, MACHINE.....	4
25	PAOZZ	5325-00-923-9512	96906	MS21266-4N	UOC:AP3, GROMMET, NONMETALLIC.....	2
26	PAOZZ	5325-00-926-1394	96906	MS21266-3N	UOC:AP3, GROMMET, NONMETALLIC.....	1
27	PAOZZ	5305-00-984-6212	80205	MS35206-265	UOC:AP3, SCREW, MACHINE.....	2
28	PAOZZ	5340-00-527-1852	96906	MS21919WDG38	UOC:AP3, CLAMP, LOOP.....	2
29	PAOZZ	5975-00-570-9598	96906	MS3367-7-9	UOC:AP3, STRAP, TIEDOWN, ELECT.....	V
30	PAOZZ	4730-00-909-8627	01276	FF9311-36	UOC:AP3, CLAMP, HOSE.....	2

**SECTION II**

**TM 9-2350-277-24P  
C02**

(1) ITEM NO	(2) SMR	(3) NSN	(4) CAGE	(5) PART NUMBER	(6) DESCRIPTION AND USABLE ON CODE (UOC)	(7) QTY
31	PAOZZ	4730-01-496-8769	19207	12382127-1	MANIFOLD..... UOC:AP3,	1
32	PAOZZ	5310-00-080-6004	96906	MS27183-14	WASHER, FLAT..... UOC:AP3,	4
33	XDOZZ	5310-00-637-9541	96906	MS35338-46	WASHER, LOCK..... UOC:AP3,	4
34	PAOZZ	5305-00-543-2419	80204	B1821BH038C113N	SCREW, CAP, HEXAGON H..... UOC:AP3,	4
35	PAOZZ	4720-01-454-6337	19207	12382105-8	HOSE..... UOC:AP3,	1
36	PAOZZ	4730-01-496-8803	19207	12382127-2	MANIFOLD..... UOC:AP3,	1

END OF FIGURE



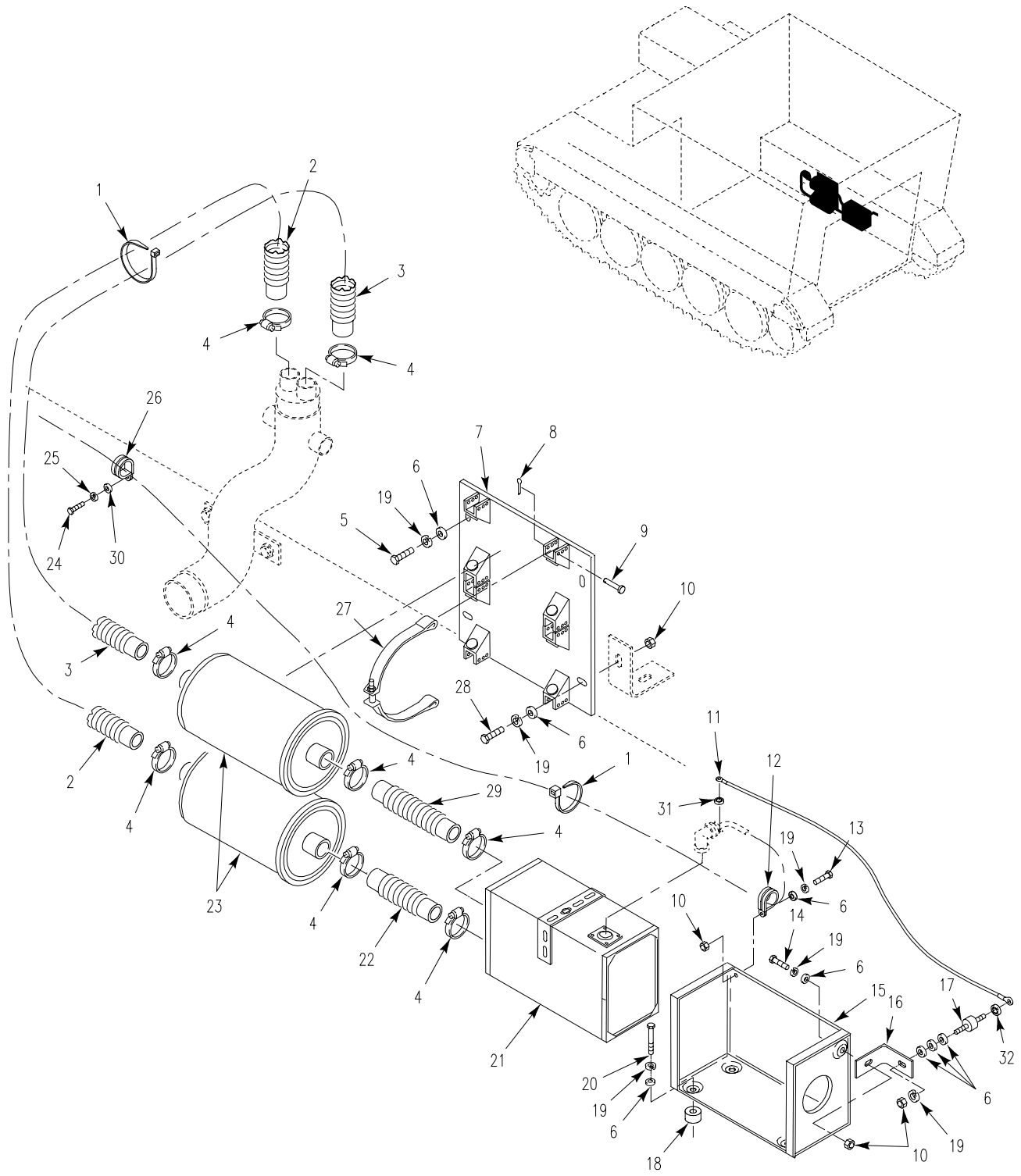

Figure 381. NBC Kit  
(M1068A3)

## SECTION II

TM 9-2350-277-24P  
C02

(1) ITEM NO	(2) SMR	(3) NSN	(4) CAGE	(5) PART NUMBER	(6) DESCRIPTION AND USABLE ON CODE (UOC)	(7) QTY
GROUP 3307 SPECIAL PURPOSE KITS CONTINUED FIG. 381 NBC KIT (M1068A3)						
1	PAOZZ	5975-00-570-9598	96906	MS3367-7-9	STRAP, TIEDOWN, ELECT..... UOC:AP3,	V
2	PAOZZ	4720-01-453-1291	19207	12382105-11	HOSE..... UOC:AP3,	1
3	PAOZZ	4720-01-453-1268	19207	12382105-12	HOSE..... UOC:AP3,	1
4	PAOZZ		81343	J1508TYFST4, 15/1 6HEX-12	CLAMP, HOSE..... UOC:AP3,	8
5	PAOZZ	5305-00-068-0508	80204	B1821BH025C075N	SCREW, CAP, HEXAGON H..... UOC:AP3,	2
6	PAOZZ	5310-00-809-4058	96906	MS27183-10	WASHER, FLAT..... UOC:AP3,	15
7	PAOZA	4240-00-828-3952	19207	12460579	FILTER, MOUNT..... UOC:AP3,	1
8	PAOZZ	5315-00-839-2325	96906	MS24665-132	PIN, COTTER..... UOC:AP3,	8
9	PAOZZ	5315-00-811-9105	96906	MS20392-3C41	PIN, STRAIGHT, HEADED..... UOC:AP3,	8
10	PAOZZ	5310-00-761-6882	96906	MS51967-2	NUT, PLAIN, HEXAGON..... UOC:AP3,	5
11	PAOZZ	6150-01-812-7928	96906	MS25083-2AC14	LEAD, ELECTRICAL..... UOC:AP3,	1
12	PAOZZ	5340-00-119-4703	96906	MS9352-03	CLAMP, LOOP..... UOC:AP3,	1
13	PAOZZ	5305-01-458-5397	80204	B1821BH025C062N	SCREW, CAP, HEXAGON H..... UOC:AP3,	1
14	PAOZZ	5305-00-071-2505	80204	B1821BH025C088N	SCREW, CAP, HEXAGON H..... UOC:AP3,	3
15	PAOZZ	4240-00-565-6059	81361	D5-19-1754	FRAME ASSEMBLY..... UOC:AP3,	1
16	PAOZA	5340-01-455-3431	19207	12460581	BRACKET..... UOC:AP3,	1
17	PAOZZ	5340-01-207-1952	19207	12293273-2	MOUNT, RESILIENT..... UOC:AP3,	1
18	PAOZZ	5342-01-271-0299	19207	12300112-2	MOUNT, RESILIENT..... UOC:AP3,	4
19	PAOZZ	5310-00-582-5965	96906	MS35338-44	WASHER, LOCK..... UOC:AP3,	11
20	PAOZZ	5305-00-988-1721	96906	MS35206-277	SCREW, MACHINE..... UOC:AP3,	4
21	PAOZA	4240-01-026-3112	81361	D5-19-2353	PRECLEANER AND PART..... UOC:AP3,	1
22	PAOZZ	4720-01-453-1313	19207	12382105-10	HOSE..... UOC:AP3,	1
23	PAOZZ	4240-01-365-0982	81361	MIL-PRF-51193E	FILTER, GAS..... UOC:AP3,	2
24	PAOZZ	5305-01-140-9118	80204	B1821BH038C088N	SCREW, CAP, HEXAGON H..... UOC:AP3,	1
25	PAOZZ	5310-00-637-9541	96906	MS35338-46	WASHER, LOCK..... UOC:AP3,	6
26	PAOZZ	5340-00-282-7551	96906	MS21333-55	CLAMP, LOOP..... UOC:AP3,	1
27	PAOZZ	4210-00-885-5724	19207	8763311	BRACKET, FIRE EXTING..... UOC:AP3,	4
28	PAOZZ	5305-00-225-3843	80204	B1821BH025C100N	SCREW, CAP, HEXAGON H..... UOC:AP3,	2
29	PAOZZ	4720-01-451-3232	19207	12382105-9	HOSE..... UOC:AP3,	1
30	PAOZZ	5310-00-080-6004	96906	MS27183-14	WASHER, FLAT..... UOC:AP3,	1

SECTION II

TM 9-2350-277-24P  
C02

(1) ITEM NO	(2) SMR	(3) NSN	(4) CAGE	(5) PART NUMBER	(6) DESCRIPTION AND USABLE ON CODE (UOC)	(7) QTY
31	PAOZZ	5310-00-209-0788	96906	MS35335-30	WASHER, LOCK..... UOC: AP3,	1
32	PAOZZ	5310-00-209-0786	96906	MS35335-33	WASHER, LOCK..... UOC: AP3,	1

END OF FIGURE





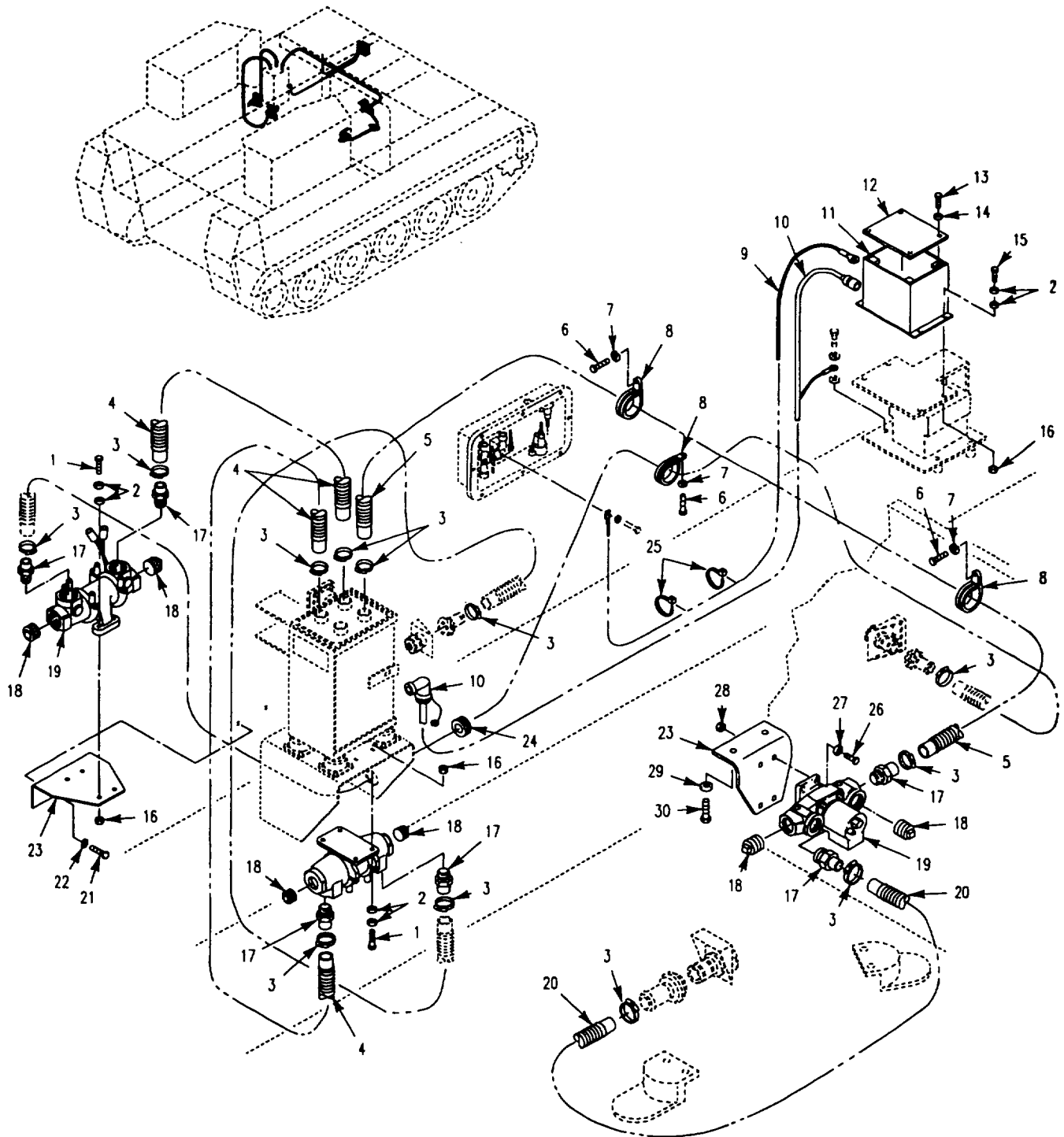

Figure 382. NBC Kit  
(M1059A3)

## SECTION II

TM 9-2350-277-24P  
C02

(1) ITEM NO	(2) SMR	(3) NSN	(4) CAGE	(5) PART NUMBER	(6) DESCRIPTION AND USABLE ON CODE (UOC)	(7) QTY
GROUP 3307 SPECIAL PURPOSE KITS CONTINUED FIG. 382 NBC KIT (M1059A3)						
1	PAOZZ	5305-00-068-0508	80204	B1821BH025C075N	SCREW, CAP, HEXAGON H..... UOC: AP6,	8
2	PAOZZ	5310-00-809-4058	96906	MS27183-10	WASHER, FLAT..... UOC: AP6,	24
3	PAOZZ	4730-00-269-3760	96906	MS22064-5	CLAMP, HOSE..... UOC: AP6,	12
4	PAOZZ	4720-01-452-8197	19207	12382029-4	HOSE, NONMETALLIC..... UOC: AP6,	2
5	PAOZZ	4720-01-396-1388	19207	12382029-2	HOSE, AIR DUCT..... UOC: AP6,	1
6	PAOZZ	5305-00-068-7837	80204	B1821BH025C063N	SCREW, CAP, HEXAGON H..... UOC: AP6,	4
7	PAOZZ	5310-00-582-5965	96906	MS35338-44	WASHER, LOCK..... UOC: AP6,	4
8	PAOZZ	5340-00-595-6340	96906	MS9352-21	CLAMP, LOOP..... UOC: AP6,	4
9	PAOZZ	6150-01-396-0903	19207	12382031	LEAD, ELECTRICAL..... UOC: AP6,	1
10	PAOFZ	6150-01-453-0474	19207	12381975-8	CABLE ASSEMBLY SEE FIG. 377..... UOC: AP6,	1
11	PAOZZ	5925-01-396-2952	19207	12381978	CIRCUIT BREAKER BOX..... UOC: AP6,	1
12	PAOZZ	2540-01-453-8263	19207	12381958	COVER, BREAKER BOX..... UOC: AP6,	1
13	PAOZZ	5305-00-984-6196	96906	MS35206-248	SCREW, MACHINE..... UOC: AP6,	4
14	PAOZZ	5310-00-809-8544	96906	MS27183-7	WASHER, FLAT..... UOC: AP6,	4
15	PAOZZ	5305-00-071-2505	80204	B1821BH025C088N	SCREW, CAP, HEXAGON H..... UOC: AP6,	4
16	PAOZZ	5310-00-088-1251	81349	M45913/1-4CG5C	NUT, SELF-LOCKING, HE..... UOC: AP6,	12
17	PAOZZ	4730-00-808-5089	81361	B5-19-1676-2	ADAPTER, STRAIGHT, PI..... UOC: AP6,	6
18	PAOZZ	4730-00-221-2141	96906	MS20913-8S	PLUG, PIPE..... UOC: AP6,	6
19	PAOZO	4240-00-807-6856	81361	E5-19-1782	HEATER, AIR, ELECTRIC..... UOC: AP6,	3
20	PAOZZ	4720-00-829-2761	81361	C5-19-916-4	HOSE, AIR BREATHING..... UOC: AP6,	1
21	PAOZZ	5305-00-068-0510	80204	B1821BH038C100N	SCREW, CAP, HEXAGON H..... UOC: AP6,	2
22	XDOZZ	5310-00-637-9541	96906	MS35338-46	WASHER, LOCK..... UOC: AP6,	2
23	PAOZA	5340-01-455-2954	19207	12382002	BRACKET, MOUNTING..... UOC: AP6,	2
24	PAOZZ	5325-00-174-9328	96906	MS35489-114	GROMMET, NONMETALLIC..... UOC: AP6,	1
25	PAOZZ	5975-01-034-5871	96906	MS3367-7-0	STRAP, TIEDOWN, ELECT..... UOC: AP6,	V
26	PAOZZ	5305-00-267-8955	80204	B1821BH025F138N	SCREW, CAP, HEXAGON H..... UOC: AP6,	4
27	PAOZZ	5310-01-333-1883	96906	MS27183-49	WASHER, FLAT..... UOC: AP6,	4
28	PAOZZ	5310-00-877-5796	96906	MS21044-N4	NUT, SELF-LOCKING, HE..... UOC: AP6,	4
29	PAOZZ	5310-01-280-5795	96906	MS27183-56	WASHER, FLAT..... UOC: AP6,	2
30	PAOZZ	5305-00-269-3234	96906	MS90727-58	SCREW, CAP, HEXAGON H..... UOC: AP6,	2

END OF FIGURE

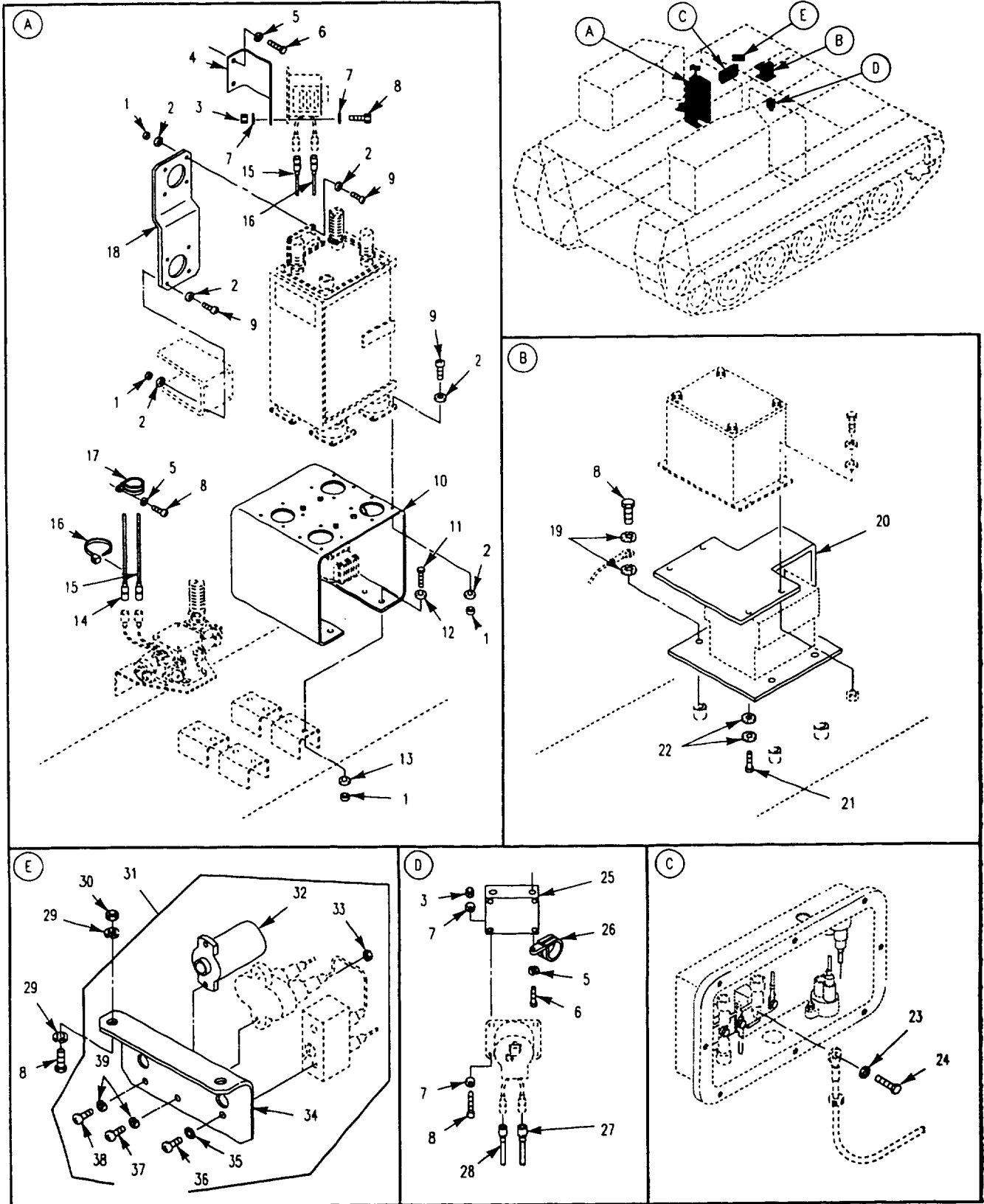

Figure 383. NBC Kit (M1059A3)

## SECTION II

TM 9-2350-277-24P  
C02

(1) ITEM NO	(2) SMR	(3) NSN	(4) CAGE	(5) PART NUMBER	(6) DESCRIPTION AND USABLE ON CODE (UOC)	(7) QTY
GROUP 3307 SPECIAL PURPOSE KITS CONTINUED FIG. 383 NBC KIT (M1059A3)						
1	PAOZZ	5310-00-877-5797	80205	MS21044N3	NUT, SELF-LOCKING, HE..... UOC: AP6,	32
2	PAOZZ	5310-00-596-7691	96906	MS35335-32	WASHER, LOCK..... UOC: AP6,	48
3	PAOZZ	5310-00-088-1251	81349	M45913/1-4CG5C	NUT, SELF-LOCKING, HE..... UOC: AP6,	8
4	PAOZA	5340-01-455-2951	19207	12382000	BRACKET, MOUNTING..... UOC: AP6,	1
5	PAOZZ	5310-00-582-5965	96906	MS35338-44	WASHER, LOCK..... UOC: AP6,	6
6	PAOZZ	5305-00-068-0508	80204	B1821BH025C075N	SCREW, CAP, HEXAGON H..... UOC: AP6,	4
7	PAOZZ	5310-00-809-4058	96906	MS27183-10	WASHER, FLAT..... UOC: AP6,	18
8	PAOZZ	5305-00-068-7837	80204	B1821BH025C063N	SCREW, CAP, HEXAGON H..... UOC: AP6,	16
9	PAOZZ	5305-00-995-3444	96906	MS35207-266	SCREW, MACHINE..... UOC: AP6,	24
10	PAOZA	5340-01-455-2955	19207	12382028	BRACKET..... UOC: AP6,	1
11	PAOZZ	5305-00-993-1848	96906	MS35207-265	SCREW, MACHINE..... UOC: AP6,	8
12	PAOZZ	5310-00-619-4848	7B709	99-51505-017	WASHER, FLAT..... UOC: AP6,	8
13	PAOZZ	5310-00-014-5850	96906	MS27183-42	WASHER, FLAT..... UOC: AP6,	8
14	PAOZZ	6150-01-453-0036	19207	12349553-1	LEAD, ELECTRICAL..... UOC: AP6,	1
15	PAOZZ	6150-01-452-9938	19207	12349553-2	LEAD, ELECTRICAL..... UOC: AP6,	1
16	PAOZZ	5975-01-034-5871	96906	MS3367-7-0	STRAP, TIEDOWN, ELECT..... UOC: AP6,	V
17	PAOZZ	5340-00-119-4703	96906	MS9352-03	CLAMP, LOOP..... UOC: AP6,	2
18	PAOZZ	5340-01-455-2950	19207	12381988	BRACKET, MOUNTING..... UOC: AP6,	1
19	PAOZZ	5310-00-067-6357	96906	MS45904-69	WASHER, LOCK..... UOC: AP6,	8
20	PAOZZ	5340-01-456-2523	19207	12382067	BRACKET, MOUNTING..... UOC: AP6,	1
21	PAOZZ	5305-00-989-7435	80205	MS35207-264	SCREW, MACHINE..... UOC: AP6,	4
22	PAOZZ	5310-00-080-9786	96906	MS45904-60	WASHER, LOCK..... UOC: AP6,	8
23	PAOZZ	5310-00-061-1258	96906	MS45904-76	WASHER, LOCK..... UOC: AP6,	1
24	PAOZZ	5305-00-688-2111	80204	B1821BH038C138N	SCREW, CAP, HEXAGON H..... UOC: AP6,	1
25	PAOZA	6610-00-021-3205	19207	12382001	BRACKET, MOUNTING..... UOC: AP6,	1
26	PAOZZ	5340-00-595-6340	96906	MS9352-21	CLAMP, LOOP..... UOC: AP6,	1
27	PAOZZ	6150-01-453-2768	19207	12349553-3	LEAD, ELECTRICAL..... UOC: AP6,	1
28	PAOZZ	6150-01-453-2769	19207	12349553-4	LEAD, ELECTRICAL..... UOC: AP6,	1
29	PAOZZ	5310-00-209-0786	96906	MS35335-33	WASHER, LOCK..... UOC: AP6,	4
30	PAOZZ	5310-00-877-5796	96906	MS21044N4	NUT, SELF-LOCKING, HE..... UOC: AP6,	2

SECTION II

TM 9-2350-277-24P  
C02

(1) ITEM NO	(2) SMR	(3) NSN	(4) CAGE	(5) PART NUMBER	(6) DESCRIPTION AND USABLE ON CODE (UOC)	(7) QTY
31	PAOOO	5930-01-460-0839	19207	12382053-2	SWITCH,ASSEMBLY..... UOC:AP6,	1
32	PAOZZ	6210-00-699-9457	19207	8376499	.LIGHT,INDICATOR..... UOC:AP6,	1
33	PAOZZ	5310-00-934-9757	96906	MS35649-282	.NUT,PLAIN,HEXAGON..... UOC:AP6,	2
34	PAOZZ	2510-01-496-7658	19207	12381974	.PANEL,CONTROL VEH..... UOC:AP6,	1
35	PAOZZ	5310-00-596-7693	96906	MS35335-31	.WASHER,LOCK..... UOC:AP6,	2
36	PAOZZ	5305-00-984-6192	96906	MS35206-244	.SCREW,MACHINE..... UOC:AP6,	2
37	PAOZZ	5305-00-984-6195	96906	MS35206-247	.SCREW,MACHINE..... UOC:AP6,	2
38	PAOZZ	5305-00-984-6189	96906	MS35206-241	.SCREW,MACHINE..... UOC:AP6,	2
39	PAOZZ	5310-00-045-3299	96906	MS35338-42	.WASHER,LOCK..... UOC:AP6,	4

END OF FIGURE



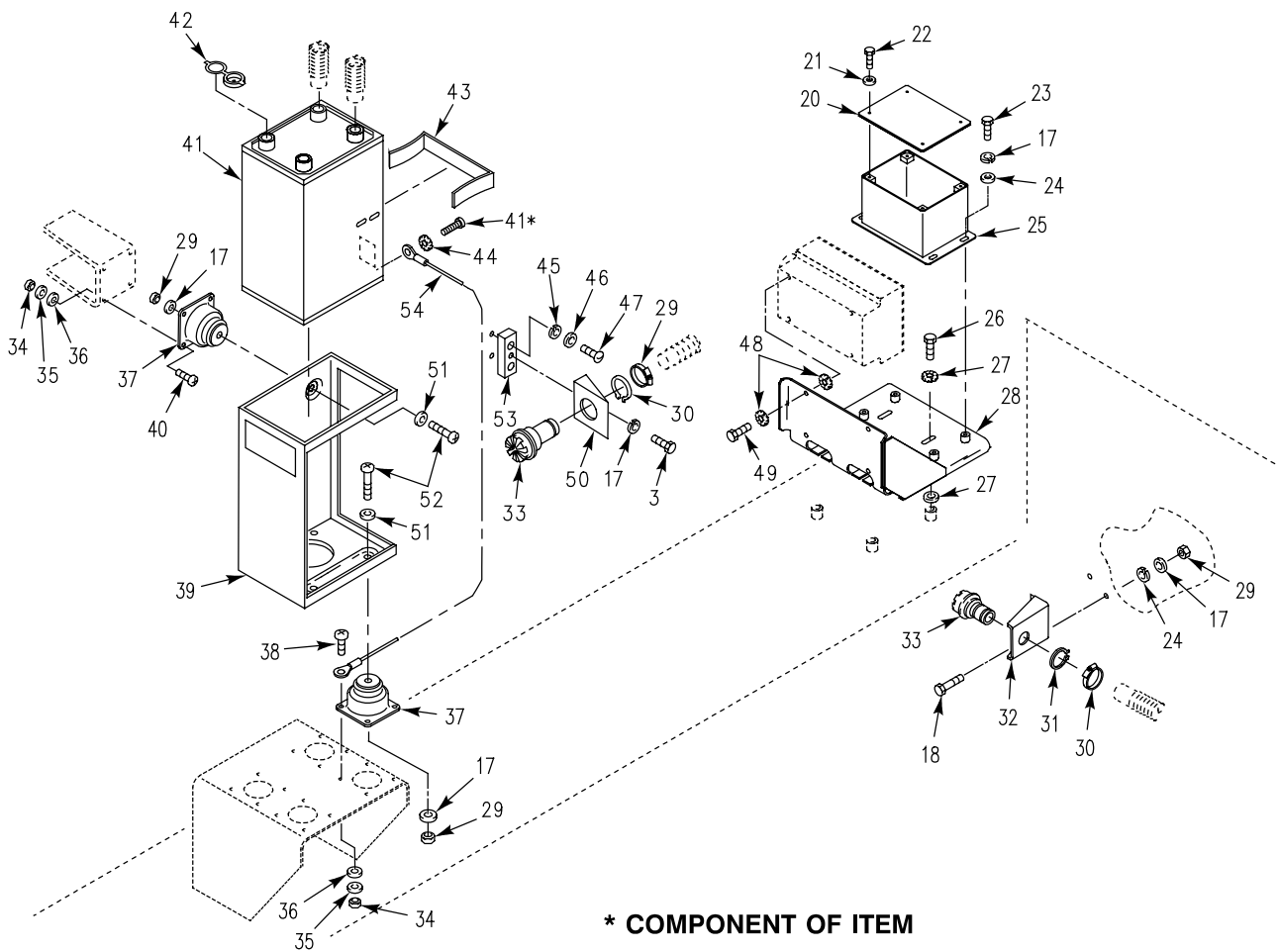
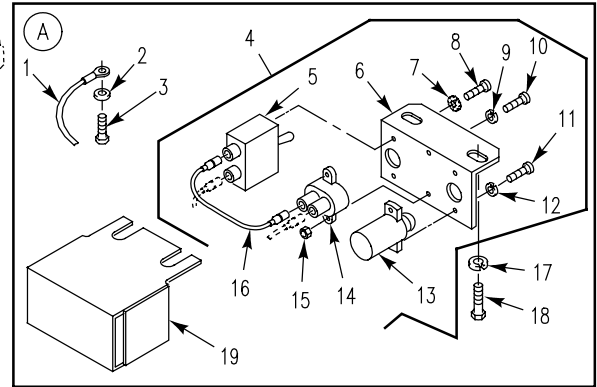
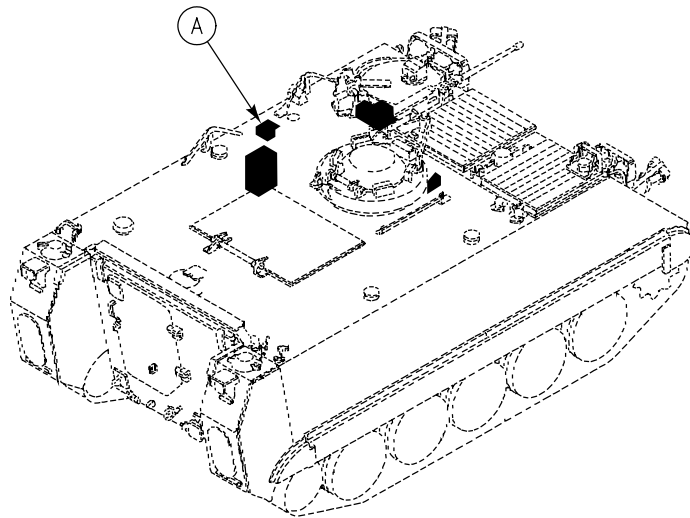

Figure 384. NBC Kit  
(M113A3)



## SECTION II

TM 9-2350-277-24P  
C02

(1) ITEM NO	(2) SMR	(3) NSN	(4) CAGE	(5) PART NUMBER	(6) DESCRIPTION AND USABLE ON CODE (UOC)	(7) QTY
GROUP 3307 SPECIAL PURPOSE KITS CONTINUED FIG. 384 NBC KIT (M113A3)						
1	PAOZZ	5995-01-395-2558	19207	11678193	LEAD, ELECTRICAL.....	1
2	PAOZZ	5310-00-061-1258	96906	MS45904-76	UOC:APC, WASHER, LOCK.....	1
3	PAOZZ	5305-01-140-9118	80204	B1821BH038C088N	UOC:APC, SCREW, CAP, HEXAGON H.....	1
4	PAOOO	5930-01-396-9716	19207	12382104	UOC:APC, SWITCH ASSEMBLY.....	1
5	PAOZZ	5930-00-296-6318	96906	MS39061-1	UOC:APC, . SWITCH, TOGGLE.....	1
6	PAOZZ	2510-01-496-7658	19207	12381974	UOC:APC, . PANEL, CONTROL VEH.....	1
7	PAOZZ	5310-00-596-7693	96906	MS35335-31	UOC:APC, . WASHER, LOCK.....	2
8	PAOZZ	5305-00-984-6192	96906	MS35206-244	UOC:APC, . SCREW, MACHINE.....	2
9	PAOZZ	5310-00-045-3299	96906	MS35338-42	UOC:APC, . WASHER, LOCK.....	2
10	PAOZZ	5305-00-984-6195	96906	MS35206-247	UOC:APC, . SCREW, MACHINE.....	2
11	PAOZZ	5305-00-984-6189	96906	MS35206-241	UOC:APC, . SCREW, MACHINE.....	2
12	PAOZZ	5310-00-559-0070	96906	MS35333-38	UOC:APC, . WASHER, LOCK.....	2
13	PAOOZ	6210-00-761-1756	19207	8729064	UOC:APC, . LIGHT, INDICATOR SEE FIG. 69.....	1
14	PAOZZ	5925-01-430-2318	58536	AA55571/01-001	UOC:APC, . CIRCUIT BREAKER.....	1
15	PAOZZ	5310-00-934-9757	96906	MS35649-282	UOC:APC, . NUT, PLAIN, HEXAGON.....	2
16	PAOZZ	6150-01-509-2428	19207	12381952-8	UOC:APC, . LEAD, ELECTRICAL.....	1
17	PAOZZ	5310-00-582-5965	96906	MS35338-44	UOC:APC, WASHER, LOCK.....	10
18	PAOZZ	5305-00-988-1725	80205	MS35206-281	UOC:APC, SCREW, MACHINE.....	5
19	PAOZZ	5340-01-451-6838	19207	12381983	UOC:APC, COVER, ACCESS.....	1
20	PAOZZ	2540-01-453-8263	19207	12381958	UOC:APC, COVER, BREAKER BOX.....	1
21	PAOZZ	5310-00-809-8544	96906	MS27183-7	UOC:APC, WASHER, FLAT.....	4
22	PAOZZ	5305-00-984-6196	96906	MS35206-248	UOC:APC, SCREW, MACHINE.....	4
23	PAOZZ	5305-00-068-0508	80204	B1821BH025C075N	UOC:APC, SCREW, CAP, HEXAGON H.....	4
24	PAOZZ	5310-00-809-4058	96906	MS27183-10	UOC:APC, WASHER, FLAT.....	3
25	PAOZZ	5925-01-396-2952	19207	12381978	UOC:APC, CIRCUIT BREAKER BOX.....	1
26	PAOZZ	5305-00-068-7837	80204	B1821BH025C063N	UOC:APC, SCREW, CAP, HEXAGON H.....	4
27	PAOZZ	5310-00-067-6357	96906	MS45904-69	UOC:APC, WASHER, LOCK.....	8
28	PAOZZ	5340-01-506-8101	19207	12461086	UOC:APC, BRACKET.....	1
29	PAOZZ	5310-00-997-1888	96906	MS35649-2252	UOC:APC, NUT, PLAIN, HEXAGON.....	7
30	PAOZZ		81343	J1508TYFST4, 15/1 6HEX-12	UOC:APC, CLAMP, HOSE.....	2

## SECTION II

TM 9-2350-277-24P  
C02

(1) ITEM NO	(2) SMR	(3) NSN	(4) CAGE	(5) PART NUMBER	(6) DESCRIPTION AND USABLE ON CODE (UOC)	(7) QTY
31	PAOZZ	5325-00-514-0393	96906	MS16624-4087	RING, RETAINING..... UOC: APC,	2
32	PAOZZ	5340-01-172-7925	19207	12328488	BRACKET, ANGLE..... UOC: APC,	1
33	PAOZA	4240-00-007-9453	81361	B5-19-1829	CONNECTOR, ORIFICE A..... UOC: APC,	2
34	PAOZZ	5310-00-934-9758	80205	MS35649-202	NUT, PLAIN, HEXAGON..... UOC: APC,	20
35	PAOZZ	5310-00-045-3296	96906	MS35338-43	WASHER, LOCK..... UOC: APC,	20
36	PAOZZ	5310-00-809-8546	96906	MS27183-8	WASHER, FLAT..... UOC: APC,	32
37	PAOZZ	5342-01-407-7854	19207	12381982	MOUNT, RESILIENT..... UOC: APC,	5
38	PAOZZ	5305-00-984-6211	80205	MS35206-264	SCREW, MACHINE..... UOC: APC,	16
39	PAOZZ	4240-00-565-6059	81361	D5-19-1754	FRAME ASSEMBLY..... UOC: APC,	1
40	PAOZZ	5305-00-984-6212	80205	MS35206-265	SCREW, MACHINE..... UOC: APC,	4
41	PAOZA	4240-00-868-7906	81361	D5-19-1772	PURIFIER, AIR..... UOC: APC,	1
42	PAOZZ	5340-00-763-2465	81361	C5-19-1827	CAP, PROTECTIVE, DUST..... UOC: APC,	2
43	PAOZZ	5342-00-806-0022	81361	C5-19-1662	CLIP, SPRING..... UOC: APC,	1
44	PAOZZ	5310-00-579-0079	96906	MS35333-37	WASHER, LOCK..... UOC: APC,	1
45	PAOZZ	5310-00-080-6004	96906	MS27183-14	WASHER, FLAT..... UOC: APC,	4
46	PAOZZ	5310-00-637-9541	96906	MS35338-46	WASHER, LOCK..... UOC: APC,	2
47	PAOZZ	5305-00-984-5691	96906	MS35206-311	SCREW, MACHINE..... UOC: APC,	2
48	PAOZZ	5310-00-080-9786	96906	MS45904-60	WASHER, LOCK..... UOC: APC,	8
49	PAOZZ	5305-00-989-7435	80205	MS35207-264	SCREW, MACHINE..... UOC: APC,	4
50	PAOZZ	5340-00-595-5208	81361	B5-19-1831	BRACKET, ANGLE..... UOC: APC,	2
51	PAOZZ	5310-01-274-3255	96906	MS27183-52	WASHER, FLAT..... UOC: APC,	5
52	PAOZZ	5305-00-988-1170	96906	MS35206-284	SCREW, MACHINE..... UOC: APC,	5
53	PAOZZ	5340-01-395-7665	19207	12314018	CLAMP, SYNCHRO..... UOC: APC,	1
54	PAOZZ	6150-00-833-0146	96906	MS25083-2AC12	LEAD, ELECTRICAL..... UOC: APC,	1

END OF FIGURE



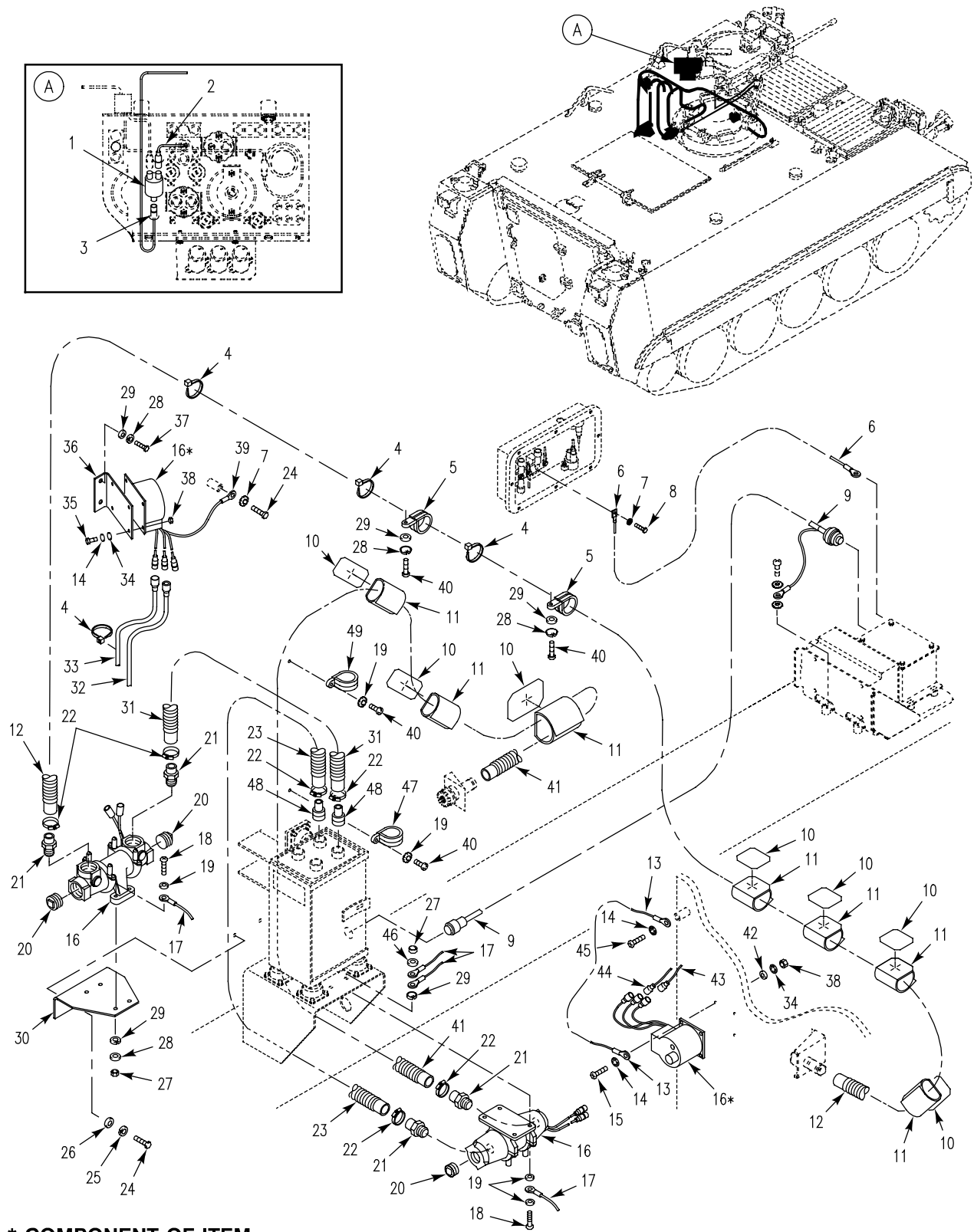

Figure 385. NBC Kit  
(M113A3)

## SECTION II

TM 9-2350-277-24P  
C02

(1) ITEM NO	(2) SMR	(3) NSN	(4) CAGE	(5) PART NUMBER	(6) DESCRIPTION AND USABLE ON CODE (UOC)	(7) QTY
GROUP 3307 SPECIAL PURPOSE KITS CONTINUED FIG. 385 NBC KIT (M113A3)						
1	PAOZZ	5935-00-900-6281	96906	MS27147-1	ADAPTER,CONNECTOR..... UOC:APC,	1
2	PAOZZ	6150-01-395-2556	19207	12381952-1	LEAD,ELECTRICAL..... UOC:APC,	1
3	PAOZZ		19207	12381952-15	LEAD,ELECTRICAL..... UOC:APC,	1
4	PAOZZ	5975-01-034-5871	96906	MS3367-7-0	STRAP,TIEDOWN,ELECT..... UOC:APC,	V
5	PAOZZ	5340-00-595-6340	80205	NAS1715D22NH	CLAMP,LOOP..... UOC:APC,	2
6	PAOZZ	6150-01-396-0903	19207	12382031	LEAD,ELECTRICAL..... UOC:APC,	1
7	PAOZZ	5310-00-061-1258	96906	MS45904-76	WASHER,LOCK..... UOC:APC,	1
8	PAOZZ	5305-00-068-0511	80204	B1821BH038C125N	SCREW,CAP,HEXAGON H..... UOC:APC,	1
9	PAOFZ	6150-01-497-2401	19207	12381975-1	CABLE ASSEMBLY SEE FIG. 377..... UOC:APC,	1
10	MOOZZ		19207	12461056-1	FASTENER MAKE FROM FASTENER TAPE, 19207, 12461096-3..... UOC:APC,	7
11	PAOZZ	5340-01-506-6448	19207	12461003-1	STRAP..... UOC:APC,	7
12	PAOZZ	4720-01-506-0544	81361	C5-19-1893-40	HOSE AIR DUCT..... UOC:APC,	1
13	PAOZZ	6150-00-661-0182	96906	MS25083-2BB10	LEAD,ELECTRICAL..... UOC:APC,	1
14	PAOZZ	5310-00-596-7691	96906	MS35335-32	WASHER,LOCK..... UOC:APC,	3
15	PAOZZ	5305-00-984-6215	96906	MS35206-268	SCREW,MACHINE..... UOC:APC,	4
16	PAOZO	4240-00-807-6856	81361	E5-19-1782	HEATER,AIR,ELECTRIC..... UOC:APC,	2
17	PAOZZ	6150-01-366-1977	96906	MS25083-2CC14	LEAD,ELECTRICAL..... UOC:APC,	2
18	PAOZZ	5305-00-988-1727	96906	MS35206-283	SCREW,MACHINE..... UOC:APC,	7
19	PAOZZ	5310-00-209-0786	96906	MS35335-33	WASHER,LOCK..... UOC:APC,	5
20	PAOZZ	4730-00-640-5852	96906	MS27769-7	PLUG,PIPE..... UOC:APC,	4
21	PAOZZ	4730-00-808-5089	81361	B5-19-1676-2	ADAPTER,STRAIGHT,PI..... UOC:APC,	4
22	PAOZZ	4730-00-908-3194	96906	MS35842-11	CLAMP,HOSE..... UOC:APC,	4
23	MOOZZ		19207	12461056-2	HOSE MAKE FROM HOSE, 19207, 12350526-4 40.0 (+ OR - 0.5) IN. LONG..... UOC:APC,	1
24	PAOZZ	5305-01-140-9118	80204	B1821BH038C088N	SCREW,CAP,HEXAGON H..... UOC:APC,	2
25	PAOZZ	5310-00-637-9541	96906	MS35338-46	WASHER,LOCK..... UOC:APC,	2
26	PAOZZ	5310-00-080-6004	96906	MS27183-14	WASHER,FLAT..... UOC:APC,	4
27	PAOZZ	5310-00-997-1888	96906	MS35649-2252	NUT,PLAIN,HEXAGON..... UOC:APC,	13
28	PAOZZ	5310-00-582-5965	96906	MS35338-44	WASHER,LOCK..... UOC:APC,	18

## SECTION II

TM 9-2350-277-24P  
C02

(1) ITEM NO	(2) SMR	(3) NSN	(4) CAGE	(5) PART NUMBER	(6) DESCRIPTION AND USABLE ON CODE (UOC)	(7) QTY
29	PAOZZ	5310-00-809-4058	96906	MS27183-10	WASHER, FLAT..... UOC: APC,	23
30	PAOZA	5340-01-455-2954	19207	12382002	BRACKET, MOUNTING..... UOC: APC,	1
31	MOOZZ		19207	12461056-3	HOSE MAKE FROM HOSE, 19207, 12350526-4 30.0 (+ OR - 0.5) IN. LONG..... UOC: APC,	1
32	PAOZZ	6150-01-453-0036	19207	12349553-1	LEAD, ELECTRICAL..... UOC: APC,	1
33	PAOZZ	6150-01-452-9938	19207	12349553-2	LEAD, ELECTRICAL..... UOC: APC,	1
34	PAOZZ	5310-00-045-3296	96906	MS35338-43	WASHER, LOCK..... UOC: APC,	8
35	PAOZZ	5305-00-984-6212	80205	MS35206-265	SCREW, MACHINE..... UOC: APC,	4
36	PAOZA	5340-01-455-2951	19207	12382000	BRACKET, MOUNTING..... UOC: APC,	1
37	PAOZZ	5305-00-068-0508	80204	B1821BH025C075N	SCREW, CAP, HEXAGON H..... UOC: APC,	2
38	PAOZZ	5310-00-934-9758	80205	MS35649-202	NUT, PLAIN, HEXAGON..... UOC: APC,	8
39	PAOZZ	6150-00-642-1340	96906	MS25083-2BE12	LEAD, ELECTRICAL..... UOC: APC,	1
40	PAOZZ	5305-00-988-1724	96906	MS35206-280	SCREW, MACHINE..... UOC: APC,	4
41	PAOZZ	4720-00-004-8248	81361	C5-19-1893-10	HOSE, AIR DUCT..... UOC: APC,	1
42	PAOZZ	5310-00-809-8546	96906	MS27183-8	WASHER, FLAT..... UOC: APC,	30
43	PAOZZ	6150-01-453-2768	19207	12349553-3	LEAD, ELECTRICAL..... UOC: APC,	1
44	PAOZZ	6150-01-453-2769	19207	12349553-4	LEAD, ELECTRICAL..... UOC: APC,	1
45	PAOZZ	5305-00-984-6210	96906	MS35206-263	SCREW, MACHINE..... UOC: APC,	1
46	PAOZZ	5305-00-988-1170	96906	MS35206-284	SCREW, MACHINE..... UOC: APC,	1
47	PAOZZ	5340-00-119-4707	80205	NAS1715D12NH	CLAMP, LOOP..... UOC: APC,	1
48	PAOZZ	4730-00-392-2974	80064	2585859	PLUG..... UOC: APC,	2
49	PAOZZ	5340-00-119-1756	80205	NAS1715D10NH	CLAMP, LOOP..... UOC: APC,	1

END OF FIGURE



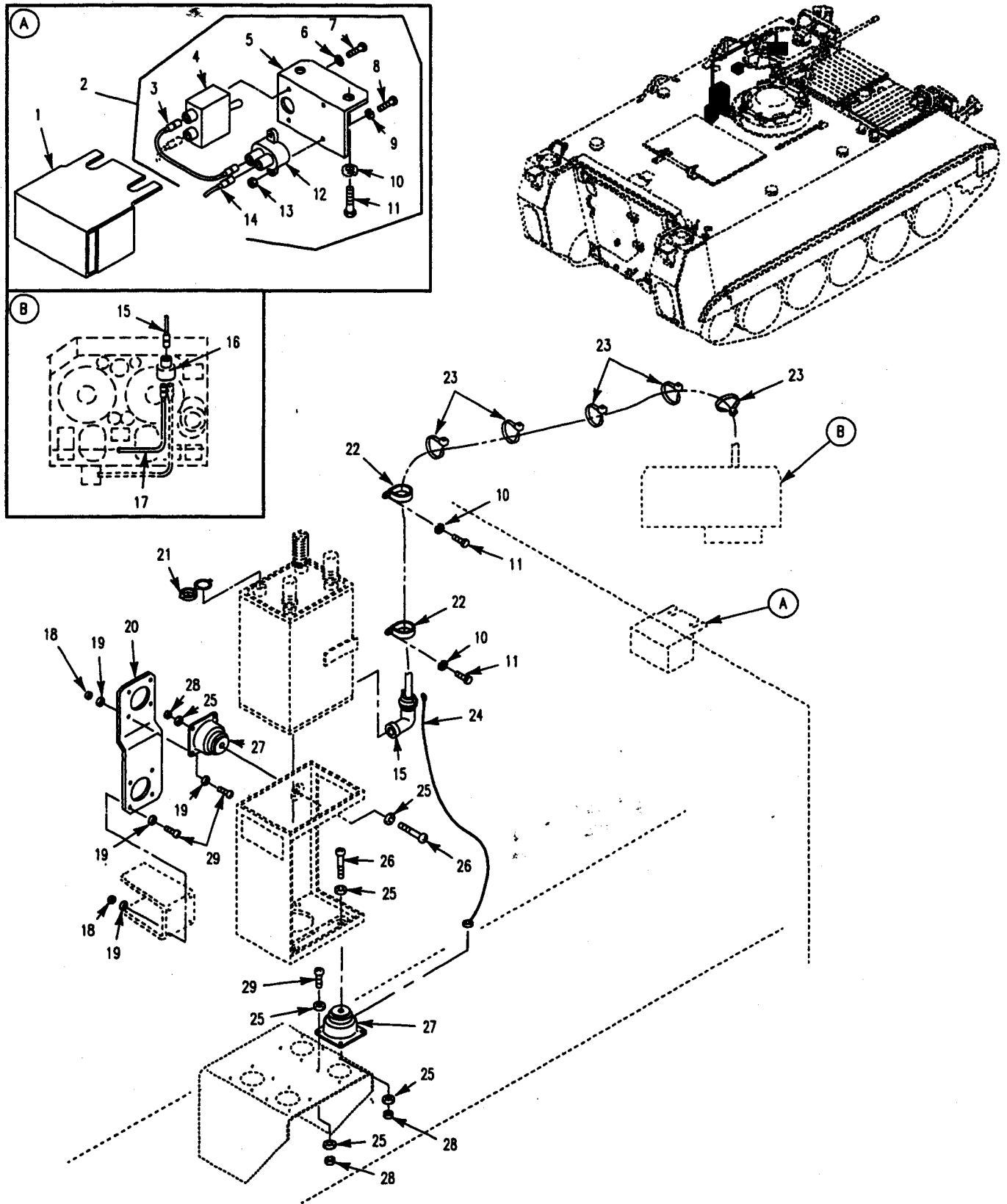

Figure 386. NBC Kit  
(M113A3 AMB)



SECTION II

TM 9-2350-277-24P

(1) ITEM NO	(2) SMR	(3) NSN	(4) CAGE	(5) PART NUMBER	(6) DESCRIPTION AND USABLE ON CODE (UOC)	(7) QTY
GROUP 3307 SPECIAL PURPOSE KITS CONTINUED FIG. 386 NBC KIT (M113A3 AMB)						
1	PAOZZ	5340-01-456-2634	19207	12381986	COVER, ACCESS..... UOC:APC,	1
2	PAOOO	5930-01-027-0980	81361	C5-19-1757	SWITCH ASSEMBLY..... UOC:APC,	1
3	PAOZZ	6150-01-032-4556	81361	B5-19-1768	.CABLE ASSEMBLY,SPEC..... UOC:APC,	1
4	PAOZZ	5930-00-296-6318	96906	MS39061-1	.SWITCH, TOGGLE..... UOC:APC,	1
5	PAOZZ	5340-00-019-7708	81361	C5-19-1756	.BRACKET, ANGLE..... UOC:APC,	1
6	PAOZZ	5310-00-596-7693	96906	MS35335-31	.WASHER, LOCK..... UOC:APC,	2
7	PAOZZ	5305-00-984-6192	96906	MS35206-244	.SCREW, MACHINE..... UOC:APC,	2
8	PAOZZ	5305-00-984-6195	96906	MS35206-247	.SCREW, MACHINE..... UOC:APC,	2
9	PAOZZ	5310-00-045-3299	96906	MS35338-42	.WASHER, LOCK..... UOC:APC,	2
10	PAOZZ	5310-00-582-5965	96906	MS35338-44	.WASHER, LOCK..... UOC:APC,	4
11	PAOZZ	5305-00-068-7837	80204	B1821AH025C063N	.SCREW, CAP, HEXAGON H..... UOC:APC,	4
12	XDOZZ	5925-00-026-4767	81349	M13516/1-1	.CIRCUIT BREAKER..... UOC:APC,	1
13	PAOZZ	5310-00-934-9757	96906	MS35649-282	.NUT, PLAIN, HEXAGON..... UOC:APC,	2
14	PAOZZ	6150-01-451-9789	19207	12381952-3	.LEAD, ELECTRICAL..... UOC:APC,	1
15	PAOZZ	6150-01-454-1286	19207	12381990-2	CABLE ASSEMBLY..... UOC:APC,	1
16	PAOZZ	5935-00-900-6281	96906	MS27147-1	ADAPTER, CONNECTOR..... UOC:APC,	1
17	PAOZZ	6150-01-395-2556	19207	12381952-1	LEAD, ELECTRICAL..... UOC:APC,	1
18	PAOZZ	5310-00-877-5797	96906	MS21044N3	NUT, SELF-LOCKING, HE..... UOC:APC,	24
19	PAOZZ	5310-00-596-7691	96906	MS35335-32	WASHER, LOCK..... UOC:APC,	48
20	PAOZZ	5340-01-455-2950	19207	12381988	BRACKET, MOUNTING..... UOC:APC,	1
21	PAOZZ	5340-00-763-2465	81361	C5-19-1827	CAP, PROTECTIVE, DUST..... UOC:APC,	1
22	PAOZZ	5340-01-112-6397	96906	MS9352-02	CLAMP, LOOP..... UOC:APC,	2
23	PAOZZ	5975-00-074-2072	96906	MS3367-1-9	STRAP, TIEDOWN, ELECT..... UOC:APC,	V
24	PAOZZ	6150-01-005-4773	81361	B5-19-1663	LEAD, ELECTRICAL..... UOC:APC,	1
25	PAOZZ	5310-00-809-4058	96906	MS27183-10	WASHER, FLAT..... UOC:APC,	10
26	PAOZZ	5305-00-088-8923	96906	MS35207-285	SCREW, MACHINE..... UOC:APC,	1
27	PAOZZ	5342-01-407-7854	19207	12381982	MOUNT, RESILIENT..... UOC:APC,	5
28	PAOZZ	5310-00-877-5796	96906	MS21044N4	NUT, SELF-LOCKING, HE..... UOC:APC,	5
29	PAOZZ	5305-00-995-3444	96906	MS35207-266	SCREW, MACHINE..... UOC:APC,	24

END OF FIGURE

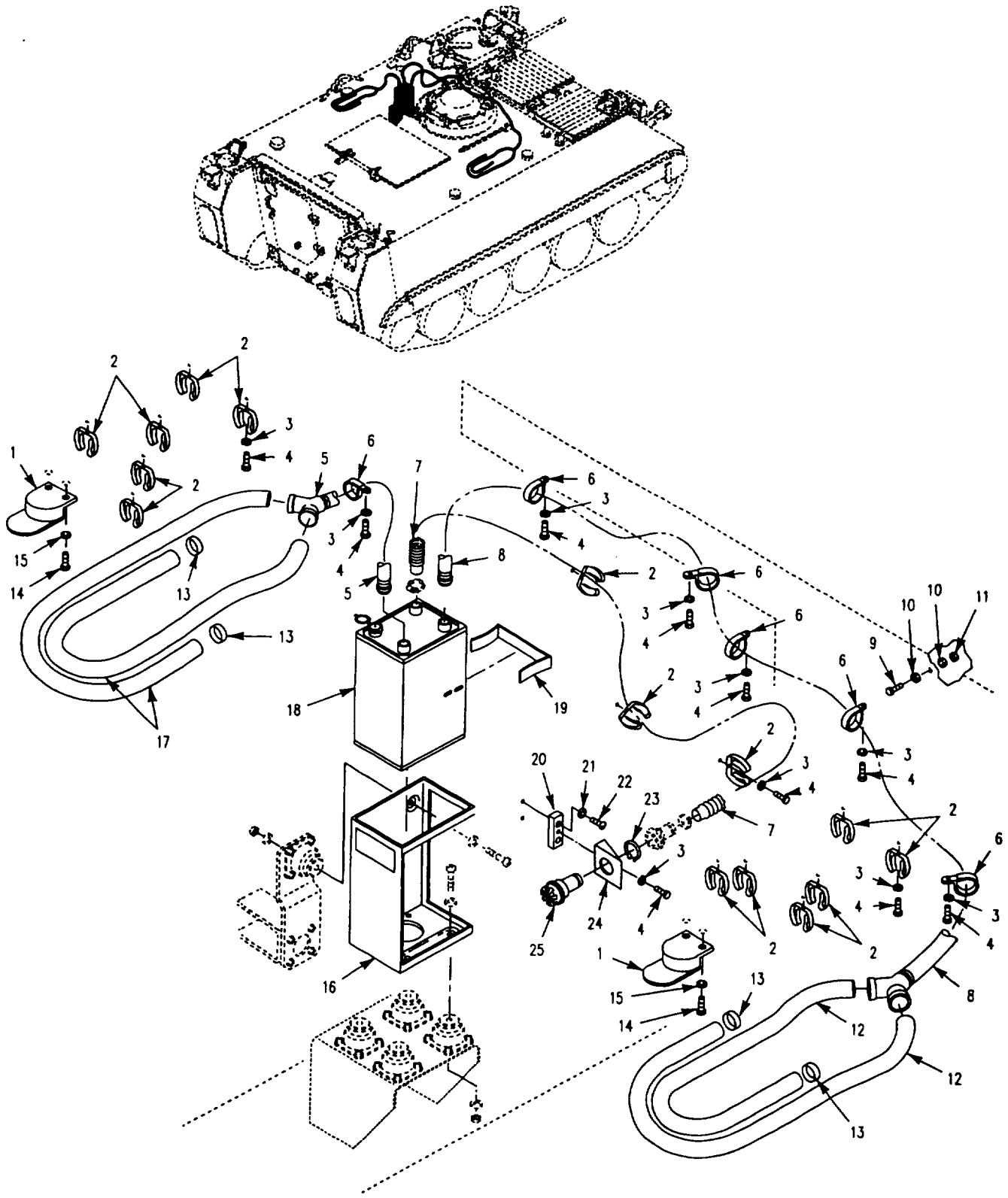

Figure 387. NBC Kit  
(M113A3 AMB)

## SECTION II

TM 9-2350-277-24P  
C02

(1) ITEM NO	(2) SMR	(3) NSN	(4) CAGE	(5) PART NUMBER	(6) DESCRIPTION AND USABLE ON CODE (UOC)	(7) QTY
GROUP 3307 SPECIAL PURPOSE KITS CONTINUED FIG. 387 NBC KIT (M113A3 AMB)						
1	PAOZZ	5340-01-395-1416	19207	12314006-3	BRACKET,MOUNTING..... UOC:APC,	2
2	PAOZZ	5340-00-071-9740	80064	2588356	CLIP,SPRING TENSION..... UOC:APC,	15
3	PAOZZ	5310-00-582-5965	96906	MS35338-44	WASHER,LOCK..... UOC:APC,	22
4	PAOZZ	5305-00-068-7837	80204	B1821AH025C063N	SCREW,CAP,HEXAGON H..... UOC:APC,	22
5	PAOZZ	4720-01-452-9009	19207	12382006-1	HOSE..... UOC:APC,	1
6	PAOZZ	5340-00-595-6340	96906	MS9352-21	CLAMP,LOOP..... UOC:APC,	6
7	PAOZZ	4720-00-933-5247	81361	C5-19-876-4	HOSE ASSEMBLY,AIR D..... UOC:APC,	1
8	PAOZZ	4720-01-452-9018	19207	12382006-2	HOSE..... UOC:APC,	1
9	PAOZZ	5305-00-993-2738	96906	MS35207-280	SCREW,MACHINE..... UOC:APC,	1
10	PAOZZ	5310-00-809-4058	96906	MS27183-10	WASHER,FLAT..... UOC:APC,	2
11	PAOZZ	5310-00-877-5796	96906	MS21044N4	NUT,SELF-LOCKING,HE..... UOC:APC,	1
12	PAOZZ	4720-01-496-7694	81361	C5-19-1820-2	HOSE..... UOC:APC,	4
13	PAOZZ	4240-00-763-2464	81361	D5-70-23	HEADPIECE,GAS..... UOC:APC,	4
14	PAOZZ	5305-01-140-9118	80204	B1821BH038C088N	SCREW,CAP,HEXAGON H..... UOC:APC,	4
15	PAOZZ	5310-00-080-6004	96906	MS27183-14	WASHER,FLAT..... UOC:APC,	4
16	PAOZZ	4240-00-565-6059	81361	D5-19-1754	FRAME ASSEMBLY..... UOC:APC,	1
17	PAOZZ		81361	C5-22-269	HOSE..... UOC:APC,	2
18	PAOZA	4240-00-868-7906	81361	D5-19-1772	PURIFIER,AIR..... UOC:APC,	1
19	PAOZZ	5342-00-806-0022	81361	C5-19-1662	CLIP,SPRING..... UOC:APC,	1
20	PAOZZ	5340-01-395-7665	19207	12314018	CLAMP,SYNCHRO..... UOC:APC,	1
21	XDOZZ	5310-00-637-9541	96906	MS35338-46	WASHER,LOCK..... UOC:APC,	2
22	PAOZZ	5305-00-984-5691	96906	MS35206-311	SCREW,MACHINE..... UOC:APC,	2
23	PAOZZ	5325-00-514-0393	96906	MS16624-4087	RING,RETAINING..... UOC:APC,	1
24	PAOZZ	5340-00-595-5208	81361	B5-19-1831	BRACKET,ANGLE..... UOC:APC,	1
25	PAOZA	4240-00-007-9453	81361	B5-19-1829	CONNECTOR,ORIFICE A..... UOC:APC,	1

END OF FIGURE

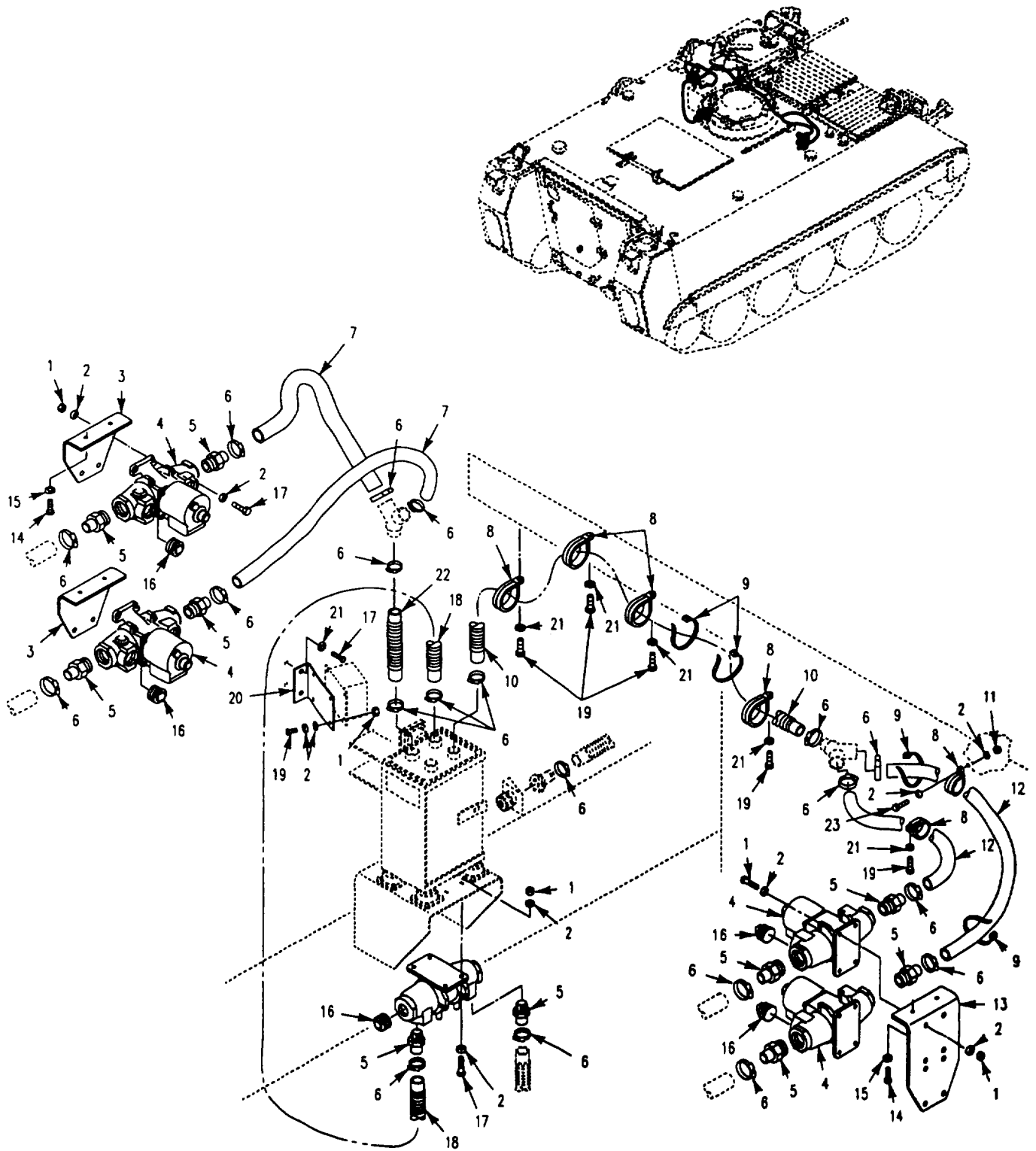

Figure 388. NBC Kit  
(M113A3 AMB)

SECTION II

TM 9-2350-277-24P  
C02

(1) ITEM NO	(2) SMR	(3) NSN	(4) CAGE	(5) PART NUMBER	(6) DESCRIPTION AND USABLE ON CODE (UOC)	(7) QTY
GROUP 3307 SPECIAL PURPOSE KITS CONTINUED FIG. 388 NBC KIT (M113A3 AMB)						
1	PAOZZ	5310-00-088-1251	81349	M45913/1-4CG5C	NUT, SELF-LOCKING, HE..... UOC: APC,	24
2	PAOZZ	5310-00-809-4058	96906	MS27183-10	WASHER, FLAT..... UOC: APC,	50
3	PAOZA	5340-01-455-2954	19207	12382002	BRACKET, MOUNTING..... UOC: APC,	2
4	PAOZO	4240-00-807-6856	81361	E5-19-1782	HEATER, AIR, ELECTRIC..... UOC: APC,	5
5	PAOZZ	4730-00-808-5089	81361	B5-19-1676-2	ADAPTER, STRAIGHT, PI..... UOC: APC,	10
6	PAOZZ	4730-00-269-3760	96906	MS22064-5	CLAMP, HOSE..... UOC: APC,	20
7	PAOZZ	4720-00-829-2760	81361	C5-19-916-1	HOSE, AIR DUCT..... UOC: APC,	2
8	PAOZZ	5340-00-595-6340	96906	MS9352-21	CLAMP, LOOP..... UOC: APC,	6
9	PAOZZ	5975-01-034-5871	96906	MS3367-7-0	STRAP, TIEDOWN, ELECT..... UOC: APC,	V
10	PAOZZ	4720-01-396-1388	19207	12382029-2	HOSE, AIR DUCT..... UOC: APC,	1
11	PAOZZ	5310-00-877-5796	96906	MS21044N4	NUT, SELF-LOCKING, HE..... UOC: APC,	6
12	PAOZZ	4720-01-452-8173	19207	12382029-6	HOSE, NONMETALLIC..... UOC: APC,	2
13	PAOZZ	5340-01-453-3786	19207	12382056	BRACKET..... UOC: APC,	1
14	PAOZZ	5305-00-068-0510	80204	B1821BH038C100N	SCREW, CAP, HEXAGON H..... UOC: APC,	6
15	XDOZZ	5310-00-637-9541	96906	MS35338-46	WASHER, LOCK..... UOC: APC,	6
16	PAOZZ	4730-00-640-5852	96906	MS27769-7	PLUG, PIPE..... UOC: APC,	10
17	PAOZZ	5305-00-068-0508	80204	B1821BH025C075N	SCREW, CAP, HEXAGON H..... UOC: APC,	22
18	PAOZZ	4720-01-452-8197	19207	12382029-4	HOSE, NONMETALLIC..... UOC: APC,	1
19	PAOZZ	5305-00-068-7837	80204	B1821AH025C063N	SCREW, CAP, HEXAGON H..... UOC: APC,	9
20	PAOZA	5340-01-455-2951	19207	12382000	BRACKET, MOUNTING..... UOC: APC,	1
21	PAOZZ	5310-00-582-5965	96906	MS35338-44	WASHER, LOCK..... UOC: APC,	7
22	PAOZZ	4720-01-452-8202	19207	12382029-5	HOSE, NONMETALLIC..... UOC: APC,	1
23	PAOZZ	5305-00-993-2461	96906	MS35207-281	SCREW, MACHINE..... UOC: APC,	1

END OF FIGURE

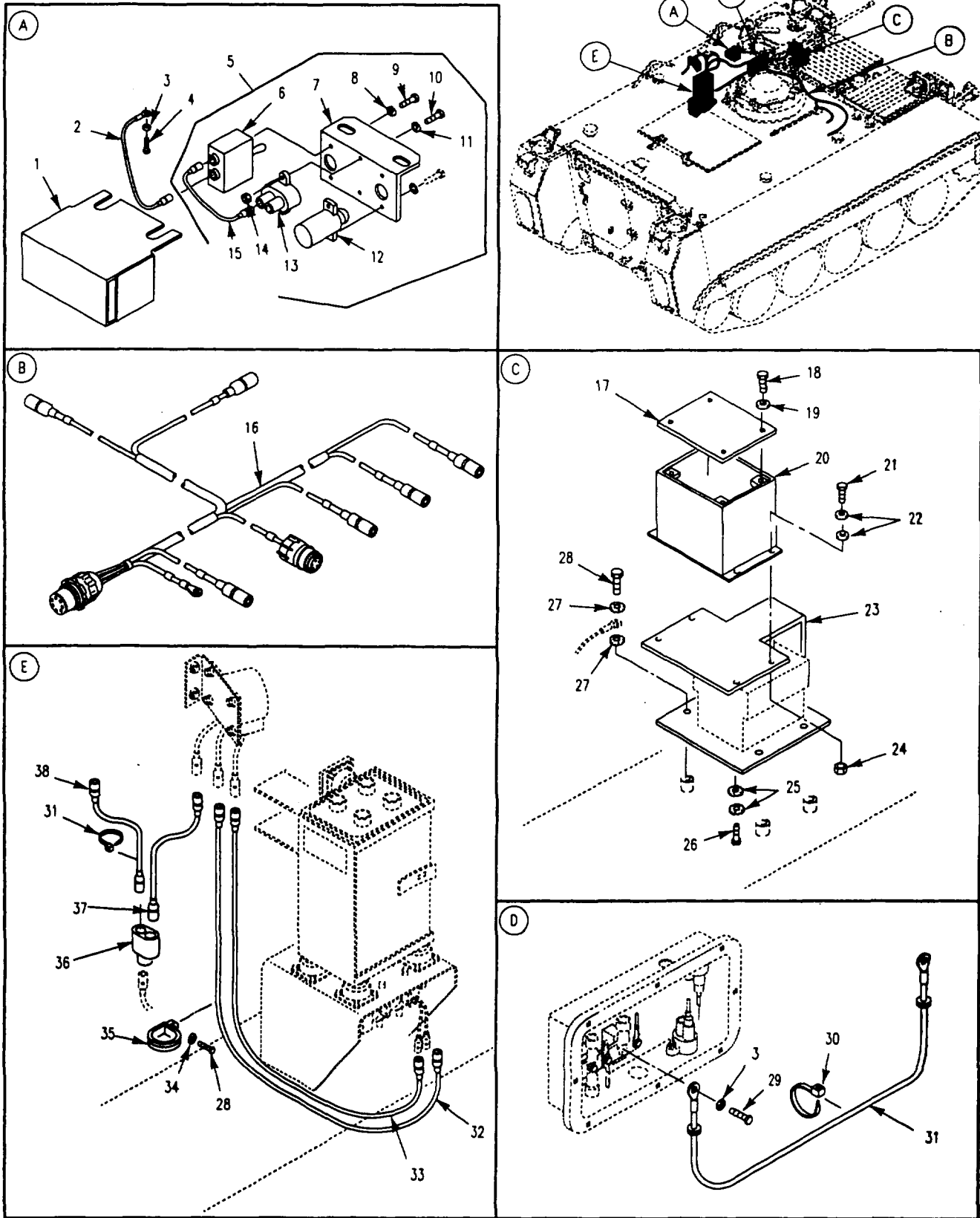

Figure 389. NBC Kit  
(M113A3 AMB)

## SECTION II

TM 9-2350-277-24P  
C02

(1) ITEM NO	(2) SMR	(3) NSN	(4) CAGE	(5) PART NUMBER	(6) DESCRIPTION AND USABLE ON CODE (UOC)	(7) QTY
GROUP 3307 SPECIAL PURPOSE KITS CONTINUED FIG. 389 NBC KIT (M113A3 AMB)						
1	PAOZZ	5340-01-451-6838	19207	12381983	COVER, ACCESS..... UOC:APC,	1
2	PAOZZ	5995-01-395-2558	19207	11678193	LEAD, ELECTRICAL..... UOC:APC,	1
3	PAOZZ	5310-00-061-1258	96906	MS45904-76	WASHER, LOCK..... UOC:APC,	2
4	PAOZZ	5305-00-802-2764	80204	B1821BH038C050N	SCREW, CAP, HEXAGON H..... UOC:APC,	1
5	PAOOZ	5930-01-485-4006	19207	12382053-1	SWITCH, ASSEMBLY..... UOC:APC,	1
6	PAOZZ	5930-00-296-6318	96906	MS39061-1	.SWITCH, TOGGLE..... UOC:APC,	1
7	PAOZZ	2510-01-496-7658	19207	12381974	.PANEL, CONTROL VEH..... UOC:APC,	1
8	PAOZZ	5310-00-596-7693	96906	MS35335-31	.WASHER, LOCK..... UOC:APC,	2
9	PAOZZ	5305-00-984-6192	96906	MS35206-244	.SCREW, MACHINE..... UOC:APC,	2
10	PAOZZ	5305-00-984-6195	96906	MS35206-247	.SCREW, MACHINE..... UOC:APC,	2
11	PAOZZ	5310-00-045-3299	96906	MS35338-42	.WASHER, LOCK..... UOC:APC,	2
12	PAOOZ	6210-00-761-1756	19207	8729064	.LIGHT, INDICATOR SEE FIG 69..... UOC:APC,	1
13	XDOZZ	5925-01-430-2318	58536	AA55571/01-001	.CIRCUIT BREAKER..... UOC:APC,	1
14	PAOZZ	5310-00-934-9757	96906	MS35649-282	.NUT, PLAIN, HEXAGON..... UOC:APC,	2
15	PAOZZ	6150-01-032-4556	81361	B5-19-1768	.CABLE ASSEMBLY, SPEC..... UOC:APC,	1
16	PAOFZ	6150-01-452-3952	19207	12381975-4	CABLE ASSEMBLY, POW SEE FIG. 377... UOC:APC,	1
17	PAOZZ	2540-01-453-8263	19207	12381958	COVER, BREAKER BOX..... UOC:APC,	1
18	PAOZZ	5305-00-984-6196	96906	MS35206-248	SCREW, MACHINE..... UOC:APC,	4
19	PAOZZ	5310-00-809-8544	96906	MS27183-7	WASHER, FLAT..... UOC:APC,	4
20	PAOZZ	5925-01-396-2952	19207	12381978	CIRCUIT BREAKER BOX..... UOC:APC,	1
21	PAOZZ	5305-00-071-2505	80204	B1821BH025C088N	SCREW, CAP, HEXAGON H..... UOC:APC,	4
22	PAOZZ	5310-00-809-4058	96906	MS27183-10	WASHER, FLAT..... UOC:APC,	10
23	PAOZZ	5340-01-456-2523	19207	12382067	BRACKET, MOUNTING..... UOC:APC,	1
24	PAOZZ	5310-00-088-1251	81349	M45913/1-4CG5C	NUT, SELF-LOCKING, HE..... UOC:APC,	4
25	PAOZZ	5310-00-080-9786	96906	MS45904-60	WASHER, LOCK..... UOC:APC,	8
26	PAOZZ	5305-00-989-7435	80205	MS35207-264	SCREW, MACHINE..... UOC:APC,	4
27	PAOZZ	5310-00-067-6357	96906	MS45904-69	WASHER, LOCK..... UOC:APC,	8
28	PAOZZ	5305-00-068-7837	80204	B1821AH025C063N	SCREW, CAP, HEXAGON H..... UOC:APC,	9
29	PAOZZ	5305-00-688-2111	80204	B1821BH038C138N	SCREW, CAP, HEXAGON H..... UOC:APC,	1
30	PAOZZ	5975-01-034-5871	96906	MS3367-7-0	STRAP, TIEDOWN, ELECT..... UOC:APC,	V

SECTION II

TM 9-2350-277-24P  
C02

(1) ITEM NO	(2) SMR	(3) NSN	(4) CAGE	(5) PART NUMBER	(6) DESCRIPTION AND USABLE ON CODE (UOC)	(7) QTY
31	PAOZZ	6150-01-396-0903	19207	12382031	LEAD, ELECTRICAL..... UOC: APC,	1
32	PAOZZ	6150-01-453-0036	19207	12349553-1	LEAD, ELECTRICAL..... UOC: APC,	1
33	PAOZZ	6150-01-452-9938	19207	12349553-2	LEAD, ELECTRICAL..... UOC: APC,	1
34	PAOZZ	5310-00-582-5965	96906	MS35338-44	WASHER, LOCK..... UOC: APC,	5
35	PAOZZ	5340-00-119-4703	96906	MS9352-03	CLAMP, LOOP..... UOC: APC,	3
36	PAOZZ	5935-00-900-6281	96906	MS27147-1	ADAPTER, CONNECTOR..... UOC: APC,	1
37	PAOZZ	6150-01-453-2134	19207	12381952-6	LEAD, ELECTRICAL..... UOC: APC,	1
38	PAOZZ	6150-01-453-2115	19207	12381952-7	LEAD, ELECTRICAL..... UOC: APC,	1

END OF FIGURE





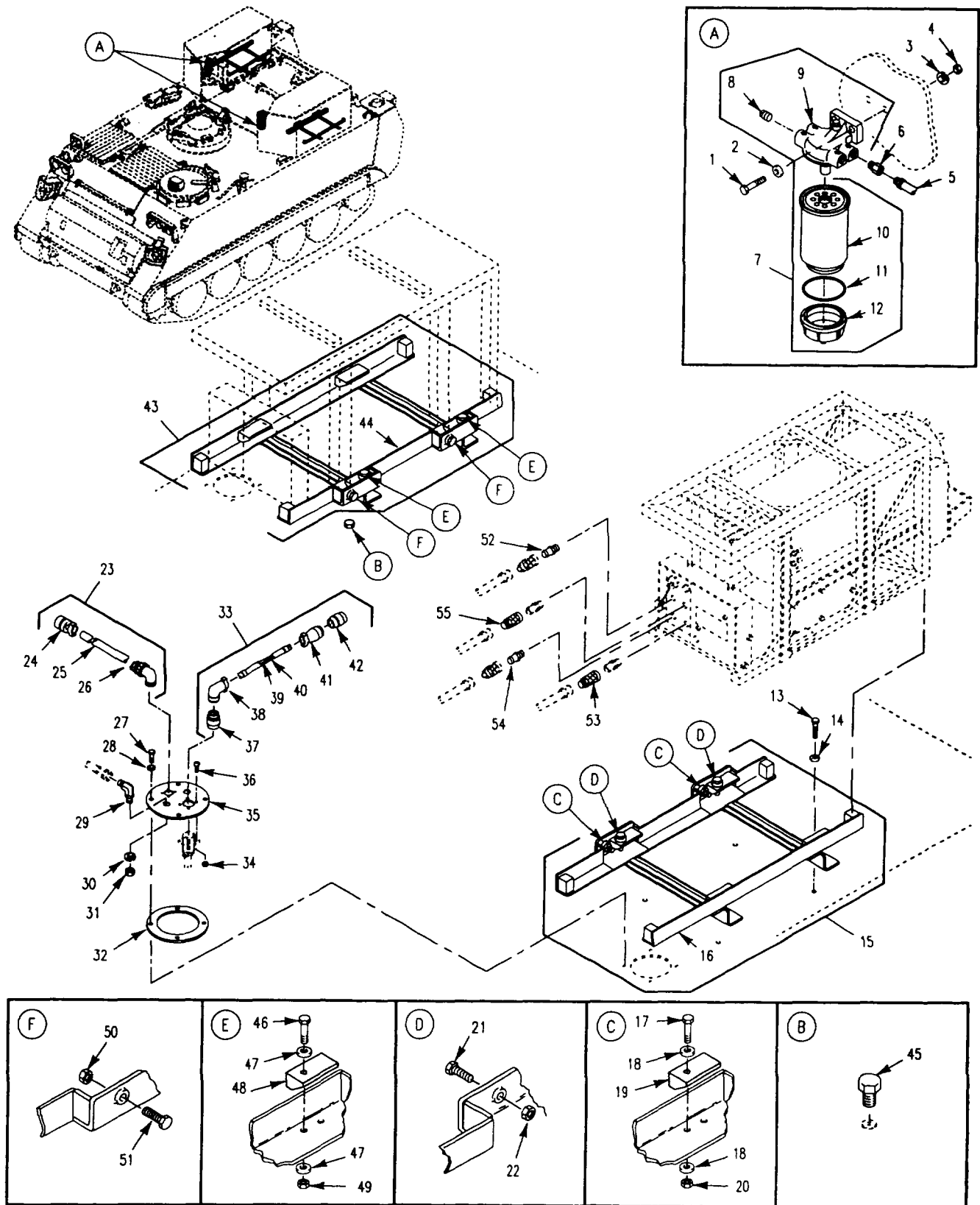

Figure 390. Smoke Generator, Supports and Covers (M1059A3)

## SECTION II

TM 9-2350-277-24P  
C02

(1) ITEM NO	(2) SMR	(3) NSN	(4) CAGE	(5) PART NUMBER	(6) DESCRIPTION AND USABLE ON CODE (UOC)	(7) QTY
GROUP 3307 SPECIAL PURPOSE KITS CONTINUED FIG. 390 SMOKE GENERATOR, SUPPORTS AND COVERS (M1059A3)						
1	PAOZZ	5305-01-453-8145	80204	B1821BH038C188N	SCREW, CAP, HEXAGON H..... UOC: AP6,	4
2	PAOZZ	5310-00-087-7493	96906	MS27183-13	WASHER, FLAT..... UOC: AP6,	4
3	XDOZZ	5310-00-637-9541	96906	MS35338-46	WASHER, LOCK..... UOC: AP6,	4
4	PAOZZ	5310-00-732-0558	96906	MS51967-8	NUT, PLAIN, HEXAGON..... UOC: AP6,	4
5	PAOZZ	4720-01-485-4086	81361	31-15-2978-30	HOSE ASSEMBLY.....	2
6	PAOZZ	4730-01-453-2019	55752	10188	ADAPTER, STRAIGHT, PI..... UOC: AP6,	4
7	PAOOO	4330-01-465-2715	81361	31-15-2958	SEPARATOR/FILTER, WA..... UOC: AP6,	2
8	PAOZZ	5365-01-453-7090	55752	RF30817	. PLUG, FUEL PORT..... UOC: AP6,	2
9	XAOZZ		5G036	RK30854	. HEAD, FILTER..... UOC: AP6,	1
10	PAOZZ	4210-00-391-5718	55752	S3216	. ELEMENT, FILTER..... UOC: AP6,	1
11	XDOZZ	5330-01-373-3649	55752	RK10012	. GASKET, BOWL FILTER..... UOC: AP6,	1
12	XDOZZ	4330-01-372-4645	55752	RK10009	. BOWL, SEDIMENT..... UOC: AP6,	1
13	PAOZZ	5305-00-719-5219	80204	B1821BH050F125N	SCREW, CAP, HEXAGON H..... UOC: AP6,	8
14	PAOZZ	5310-00-809-5998	96906	MS27183-18	WASHER, FLAT..... UOC: AP6,	8
15	PAOOO	2510-01-235-0375	19207	12313964-1	SUPPORT ASSEMBLY, SM..... UOC: AP6,	1
16	XAOZZ		19207	12313758	. SUPPORT..... UOC: AP6,	1
17	PAOZZ	5305-00-846-5703	80204	B1821BH038C300N	. SCREW, CAP, HEXAGON H..... UOC: AP6,	2
18	PAOZZ	5310-00-080-6004	96906	MS27183-14	. WASHER, FLAT..... UOC: AP6,	4
19	PAOZZ	3040-01-248-8921	19207	12313768	. CONNECTING LINK, RIG..... UOC: AP6,	2
20	PAOZZ	5310-00-087-4652	81349	M45913/1-6CG5C	. NUT, SELF-LOCKING, HE..... UOC: AP6,	2
21	PAOZZ	5305-01-269-7393	19207	12313955	. SCREW, CAP, HEXAGON H..... UOC: AP6,	1
22	PAOZZ	5310-00-851-2682	96906	MS35691-17	. NUT, PLAIN, HEXAGON..... UOC: AP6,	2
23	PAOFF	6150-01-235-0418	19207	12350312	CABLE ASSEMBLY, POWE..... UOC: AP6,	2
24	PAOZZ	5935-00-626-3120	96906	MS3456W20-27S	. CONNECTOR, PLUG, ELEC..... UOC: AP6,	1
25	MFFZZ		81349	M13486-1-3	. WIRE, ELECTRICAL MAKE FROM WIRE, 81349, M13486-1-3..... UOC: AP6,	V
26	PAFZA	5935-00-725-4583	96906	MS3108R20-27P	. CONNECTOR, PLUG, ELEC..... UOC: AP6,	1
27	PAOZZ	5305-01-407-6217	80204	B1821AH038C125N	SCREW, CAP, HEXAGON H..... UOC: AP6,	8
28	PAOZZ	5310-00-080-6004	96906	MS27183-14	WASHER, FLAT..... UOC: AP6,	8
29	PAOZZ	4730-00-274-4601	96906	MS51507A8	ELBOW, TUBE..... UOC: AP6,	4

## SECTION II

TM 9-2350-277-24P  
C02

(1) ITEM NO	(2) SMR	(3) NSN	(4) CAGE	(5) PART NUMBER	(6) DESCRIPTION AND USABLE ON CODE (UOC)	(7) QTY
30	PAOZZ	5310-00-550-3714	96906	MS35333-47	WASHER, LOCK..... UOC: AP6,	4
31	PAOZZ	5310-00-269-6717	96906	MS51860-56	NUT, PLAIN, HEXAGON..... UOC: AP6,	4
32	PAOZZ	5330-01-497-0631	19207	12460668	GASKET..... UOC: AP6,	2
33	PAOFF	6150-01-503-7637	81361	31-15-3455	CABLE, EXTERIOR, GLOW..... UOC: AP6,	2
34	PAOZZ	5310-00-088-0551	80205	MS21044N04	NUT, SELF-LOCKING, HE..... UOC: AP6,	16
35	PAOZZ	5340-01-486-4120	19207	12460663	COVER, ACCESS..... UOC: AP6,	2
36	PAOZZ	5305-00-958-5457	96906	MS35190-226	SCREW, MACHINE..... UOC: AP6,	16
37	XDOZA	5935-01-116-3615	96906	MS3456W16-11P	. CONNECTOR, PLUG, ELEC..... UOC: AP6,	1
38	PAOZZ		81349	M85049/9-1-16W	. CLAMP, CABLE, ELECTRI..... UOC: AP6,	1
39	XDOZZ	6145-01-166-6181	81349	M22759/1-12-2	. WIRE, ELECTRICAL..... UOC: AP6,	V
40	PAOZZ	6145-01-044-8799	81349	M22759/16-16-9	. WIRE, ELECTRICAL..... UOC: AP6,	V
41	PAOZZ	5935-01-168-0799	81349	M85049/52-1-16A	. CLAMP, CABLE ELECTRI..... UOC: AP6,	1
42	XDOZZ	5935-00-624-7660	96906	MS3456W16-11S	. CONNECTOR, PLUG, ELEC..... UOC: AP6,	1
43	PAOOO	2590-01-235-0374	19207	12313964-2	SUPPORT ASSEMBLY, SM..... UOC: AP6,	1
44	XAOZZ		19207	12313767	. SUPPORT..... UOC: AP6,	1
45	PAOZZ	2520-00-446-7518	19207	8743086	BREATHER..... UOC: AP6,	1
46	PAOZZ	5305-00-846-5703	80204	B1821BH038C300N	. SCREW, CAP, HEXAGON H..... UOC: AP6,	2
47	PAOZZ	5310-00-080-6004	96906	MS27183-14	. WASHER, FLAT..... UOC: AP6,	4
48	PAOZZ	3040-01-248-8921	19207	12313768	. CONNECTING LINK, RIG..... UOC: AP6,	2
49	PAOZZ	5310-00-087-4652	81349	M45913/1-6CG5C	. NUT, SELF-LOCKING, HE..... UOC: AP6,	2
50	PAOZZ	5310-00-851-2682	96906	MS35691-17	. NUT, PLAIN, HEXAGON..... UOC: AP6,	2
51	PAOZZ	5305-00-782-9489	80204	B1821BH038C200N	. SCREW, CAP, HEXAGON H..... UOC: AP6,	2
52	XDOZZ	4730-01-258-3841	79326	205M3GD4	COUPLING ASSEMBLY, Q..... UOC: AP6,	2
53	PAOZZ	4730-01-249-0420	79326	205M4GD8	COUPLING HALF, QUICK..... UOC: AP6,	2
54	PAOZZ	4730-01-249-0421	79326	200M4GD8	COUPLING HALF, QUICK..... UOC: AP6,	2
55	PAOZZ	4730-01-259-4429	79326	200M3GD6	. COUPLING ASSEMBLY, Q..... UOC: AP6,	2

END OF FIGURE



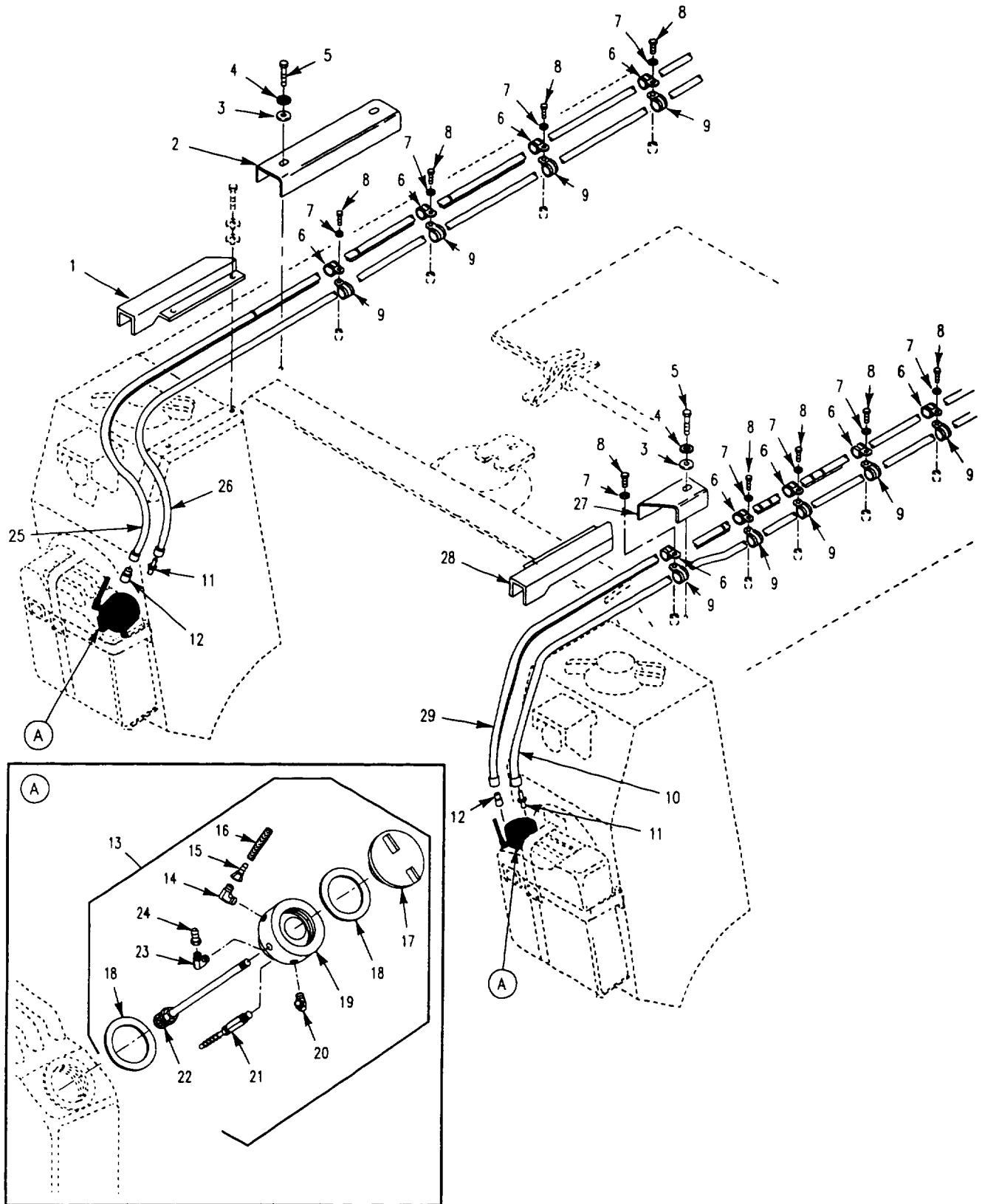

Figure 391. Smoke Generator Cap Assembly, Hoses and Attaching Hardware (M1059A3)

## SECTION II

TM 9-2350-277-24P  
C02

(1) ITEM NO	(2) SMR	(3) NSN	(4) CAGE	(5) PART NUMBER	(6) DESCRIPTION AND USABLE ON CODE (UOC)	(7) QTY
					GROUP 3307 SPECIAL PURPOSE KITS CONTINUED FIG. 391 SMOKE GENERATOR CAP ASSEMBLY, HOSES AND ATTACHING HARDWARE (M1059A3)	
1	PAOZZ	4720-01-411-0984	19207	12382346-1	GUARD, HOSE-TUBING LEFT SIDE..... UOC:AP6,	1
2	PAOZZ	4720-01-411-0987	19207	12382345	GUARD, HOSE-TUBING..... UOC:AP6,	1
3	PAOZZ	5310-00-080-6004	96906	MS27183-14	WASHER, FLAT..... UOC:AP6,	3
4	PAOZZ	5310-00-953-8628	96906	MS45904-77	WASHER, LOCK..... UOC:AP6,	3
5	PAOZZ	5305-00-638-8920	80204	B1821BH038C225N	SCREW, CAP, HEXAGON H..... UOC:AP6,	3
6	PAOZZ	5340-00-584-6556	96906	MS21919WDG10	CLAMP, LOOP..... UOC:AP6,	11
7	PAOZZ	5310-00-576-5752	80205	MS35333-39	WASHER, LOCK..... UOC:AP6,	9
8	PAOZZ	5305-00-050-9229	96906	MS51957-63	SCREW, MACHINE..... UOC:AP6,	9
9	PAOZZ	5340-00-291-5347	96906	MS21919WDG8	CLAMP, LOOP..... UOC:AP6,	9
10	PAOZZ	4720-01-407-0721	96906	MS52104C4-1240	HOSE ASSEMBLY, NONM..... UOC:AP6,	1
11	XDOZZ	4730-01-258-3841	79326	205M3GD4	COUPLING ASSEMBLY, Q..... UOC:AP6,	2
12	PAOZZ	4730-01-259-4429	79326	200M3GD6	COUPLING ASSEMBLY, Q..... UOC:AP6,	2
13	PAOOO	5340-01-440-7566	81363	31-15-2970	LID, FUEL CAN ASSEMB..... UOC:AP6,	2
14	PAOZZ	4730-00-647-3207	96906	MS51504A4	.ELBOW, PIPE TO TUBE..... UOC:AP6,	1
15	PAOZZ	4730-00-555-1152	01276	4797-4B	.ADAPTER, STRAIGHT, TU..... UOC:AP6,	3
16	MOOZZ	4720-00-005-5008	19207	10886344-3	.HOSE, NONMETALLIC..... UOC:AP6,	1
18	MOOZZ	5330-00-298-7165	11314	635293C83	.GASKET, MONMETALLIC..... UOC:AP6,	2
19	PAOZZ	5340-01-498-7990	81361	31-15-2959	.LID, FUEL CAN..... UOC:AP6,	1
20	PAOZZ	4730-00-877-8997	96906	MS51504A4-4	.ELBOW, PIPE TO TUBE..... UOC:AP6,	1
21	PAOZZ	4820-01-485-9872	81361	31-15-2684	.VALVE, CHECK ASSEMBL..... UOC:AP6,	1
22	PAOZZ	4330-01-485-9879	81361	31-15-2969	.VALVE, CHECK ASSEMBL..... UOC:AP6,	1
23	PAOOZ	4730-00-812-7999	96906	MS51504A6	.ELBOW, PIPE TO TUBE..... UOC:AP6,	1
24	PAOZZ	4730-00-588-2614	01276	4741-6B	.ADAPTER, STRAIGHT, TU..... UOC:AP6,	1
25	PAOZZ	4720-01-407-0719	96906	MS52104C6-1340	HOSE ASSEMBLY, NONME..... UOC:AP6,	1
26	PAOZZ	4720-01-406-7477	96906	MS52104C4-1310	HOSE ASSEMBLY, NONME..... UOC:AP6,	1
27	PAOZZ	2805-01-235-0376	19207	12313907	GUARD, ENGINE..... UOC:AP6,	1
28	PAOZZ	4720-01-411-0979	19207	12382346	GUARD, HOSE-TUBING RIGHT SIDE..... UOC:AP6,	1
29	PAOZZ	4720-01-407-0722	96906	MS52104C6-1220	HOSE ASSEMBLY, NONM..... UOC:AP6,	1

END OF FIGURE

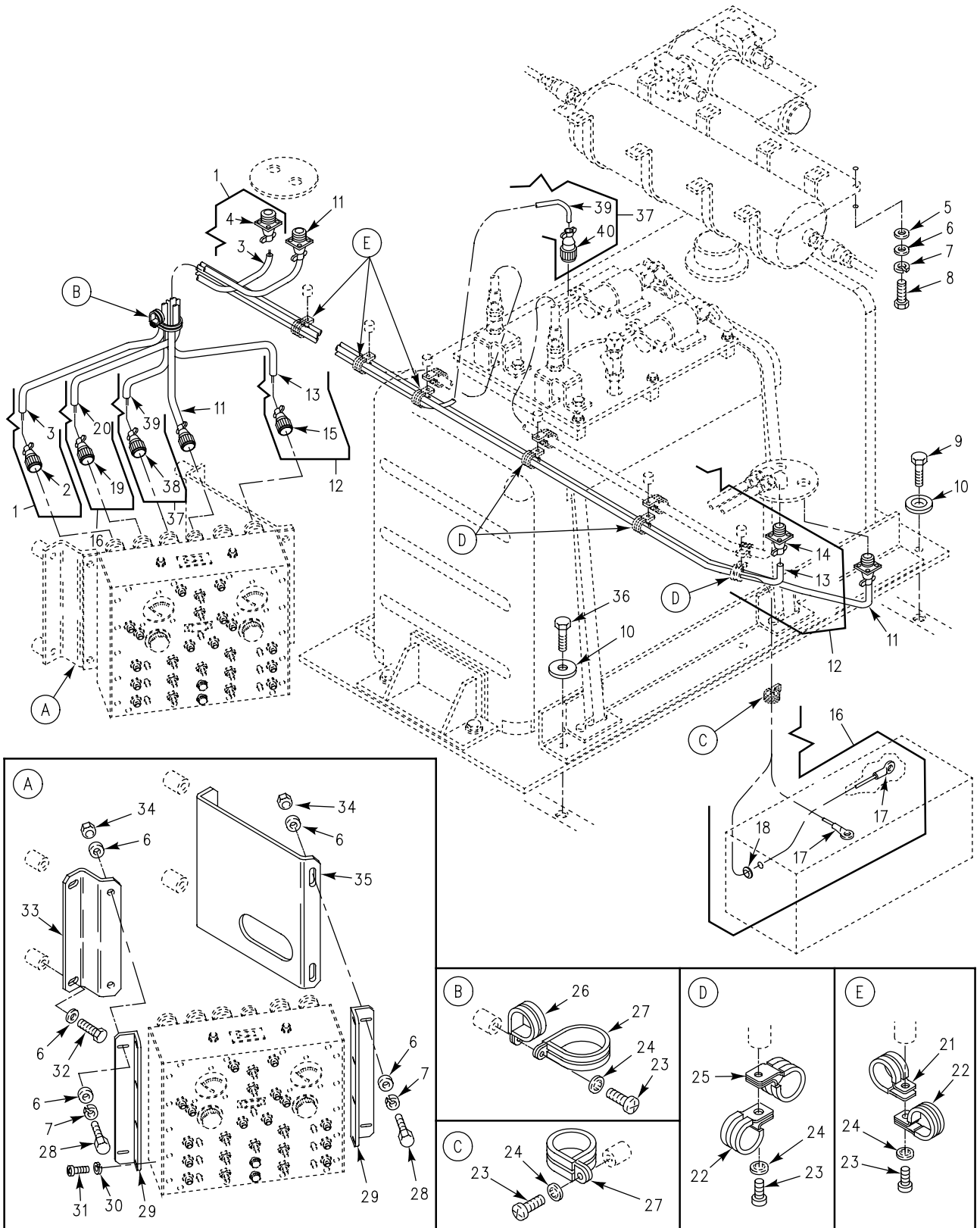

Figure 392. Smoke Generator Wiring Harness and Attaching Hardware (M1059A3)



## SECTION II

TM 9-2350-277-24P  
C02

(1) ITEM NO	(2) SMR	(3) NSN	(4) CAGE	(5) PART NUMBER	(6) DESCRIPTION AND USABLE ON CODE (UOC)	(7) QTY
GROUP 3307 SPECIAL PURPOSE KITS CONTINUED FIG. 392 SMOKE GENERATOR WIRING HARNESSES AND ATTACHING HARDWARE (M1059A3)						
1	PAOFF	6150-01-235-0419	19207	12350311-2	CABLE ASSEMBLY,POWE TO RIGHT SIDE SMOKE GENERATOR.....	1
2	PAFZZ	5935-01-038-2615	96906	MS3450W20-27S	UOC:AP6, .CONNECTOR,RECEPTACL.....	1
3	MFFZZ		19207	58349R	UOC:AP6, .WIRE,ELECTRICAL MAKE FROM WIRE, 19207, 58349R.....	V
4	PAFZZ	5935-00-506-6540	96906	MS3456W20-27P	UOC:AP6, .CONNECTOR,PLUG,ELEC.....	1
5	PAOZZ	5310-00-987-1294	19200	10910174-16	UOC:AP6, WASHER,FLAT.....	8
6	PAOZZ	5310-00-080-6004	96906	MS27183-14	UOC:AP6, WASHER,FLAT.....	20
7	PAOZZ	5310-00-637-9541	96906	MS35338-46	UOC:AP6, WASHER,LOCK.....	12
8	PAOZZ	5305-00-782-9489	80204	B1821BH038C200N	UOC:AP6, SCREW,CAP,HEXAGON H.....	4
9	PAOZZ	5305-00-782-9489	80204	B1821BH038C200N	UOC:AP6, SCREW,CAP,HEXAGON H.....	8
10	PAOZZ	5310-00-435-0674	19200	10910174-28	UOC:AP6, WASHER,FLAT.....	6
11	PAOZZ	6150-01-485-8348	81361	31-15-3454	UOC:AP6, CABLE ASSEMBLY,GLOW TO SMOKE GENERATOR GLOW PLUG.....	1
12	PAOFF	6150-01-235-0420	19207	12350311-1	UOC:AP6, CABLE ASSEMBLY,POWE TO LEFT SIDE SMOKE GENERATOR.....	1
13	MFFZZ		81349	M13486/1-4	UOC:AP6, .WIRE,ELECTRICAL MAKE FROM WIRE, 81349, M13486/1-4.....	V
14	PAFZZ	5935-01-038-2615	96906	MS3450W20-27S	UOC:AP6, .CONNECTOR,RECEPTACL.....	1
15	PAFZZ	5935-00-506-6540	96906	MS3456W20-27P	UOC:AP6, .CONNECTOR,PLUG,ELEC.....	1
16	PAOOO	6150-01-497-2299	19207	12350303-2	UOC:AP6, CABLE ASSEMBLY,POWE TO BATTERY BOX.	1
17	PAOZZ	5940-00-114-1314	96906	MS20659-129	UOC:AP6, .TERMINAL,LUG.....	2
18	PAOZZ	5325-00-291-9366	96906	MS35489-11	UOC:AP6, .GROMMET,NONMETALLIC.....	1
19	PAOZA	5935-01-242-5598	96906	MS3456W20-23S	UOC:AP6, .CONNECTOR,PLUG,ELEC.....	1
20	MOOZZ		19207	58349R	UOC:AP6, .WIRE,ELECTRICAL MAKE FROM WIRE, 19207, 58349R.....	V
21	PAOZZ	5340-00-664-8165	96906	MS21919WDG22	UOC:AP6, CLAMP,LOOP.....	2
22	PAOZZ	5340-00-286-9427	96906	MS21919WDG12	UOC:AP6, CLAMP,LOOP.....	7
23	PAOZZ	5305-00-984-6210	96906	MS35206-263	UOC:AP6, SCREW,MACHINE.....	8
24	PAOZZ	5310-00-576-5752	80205	MS35333-39	UOC:AP6, WASHER,LOCK.....	9
25	PAOZZ	5340-00-664-8188	96906	MS21919WDG20	UOC:AP6, CLAMP,LOOP.....	3
26	PAOZZ	5340-00-291-5322	81343	AS21919WDG03	UOC:AP6, CLAMP,LOOP.....	1

SECTION II

TM 9-2350-277-24P  
C02

(1) ITEM NO	(2) SMR	(3) NSN	(4) CAGE	(5) PART NUMBER	(6) DESCRIPTION AND USABLE ON CODE (UOC)	(7) QTY
27	PAOZZ	5340-00-286-9418	96906	MS21919WDG16	CLAMP, LOOP..... UOC:AP6,	1
28	PAOZZ	5305-01-140-9118	80204	B1821BH038C088N	SCREW, CAP, HEXAGON H..... UOC:AP6,	4
29	PAOZZ	5340-01-486-4870	19207	12460661	BRACKET, DOUBLE ANGL..... UOC:AP6,	2
30	PAOZZ	5310-00-045-3296	96906	MS35338-43	WASHER, LOCK..... UOC:AP6,	8
31	PAOZZ	5305-00-059-3661	96906	MS51958-65	SCREW, MACHINE..... UOC:AP6,	8
32	PAOZZ	5305-00-543-4372	80204	B1821BH038C075N	SCREW, CAP, HEXAGON H..... UOC:AP6,	4
33	PAOZZ	5340-01-250-4663	19207	12313848	BRACKET, DOUBLE ANGL..... UOC:AP6,	1
34	PAOZZ	5310-00-087-4652	81349	M45913/1-6CG5C	NUT, SELF-LOCKING, HE..... UOC:AP6,	4
35	PAOZZ	5340-01-497-7539	19207	12460662	BRACKET, DOUBLE ANGL..... UOC:AP6,	2
36	PAFZZ	5305-00-071-2069	80204	B1821BH050C150N	SCREW, CAP, HEXAGON H..... UOC:AP6,	2
37	PAOFF	6150-01-235-0421	19207	12350304	CABLE ASSEMBLY, POWE TO FOG OIL TANK MODULE..... UOC:AP6,	1
38	PAOZA	5935-00-564-5362	96906	MS3456W14S5S	.CONNECTOR, PLUG, ELEC..... UOC:AP6,	1
39	MFFZZ		81349	M13486-1-3	.WIRE, ELECTRICAL MAKE FROM WIRE, 81349, M13486-1-3..... UOC:AP6,	V
40	PAOZZ	5935-01-092-1612	96906	MS3456W14S-5P	.CONNECTOR, PLUG, ELEC..... UOC:AP6,	1

END OF FIGURE



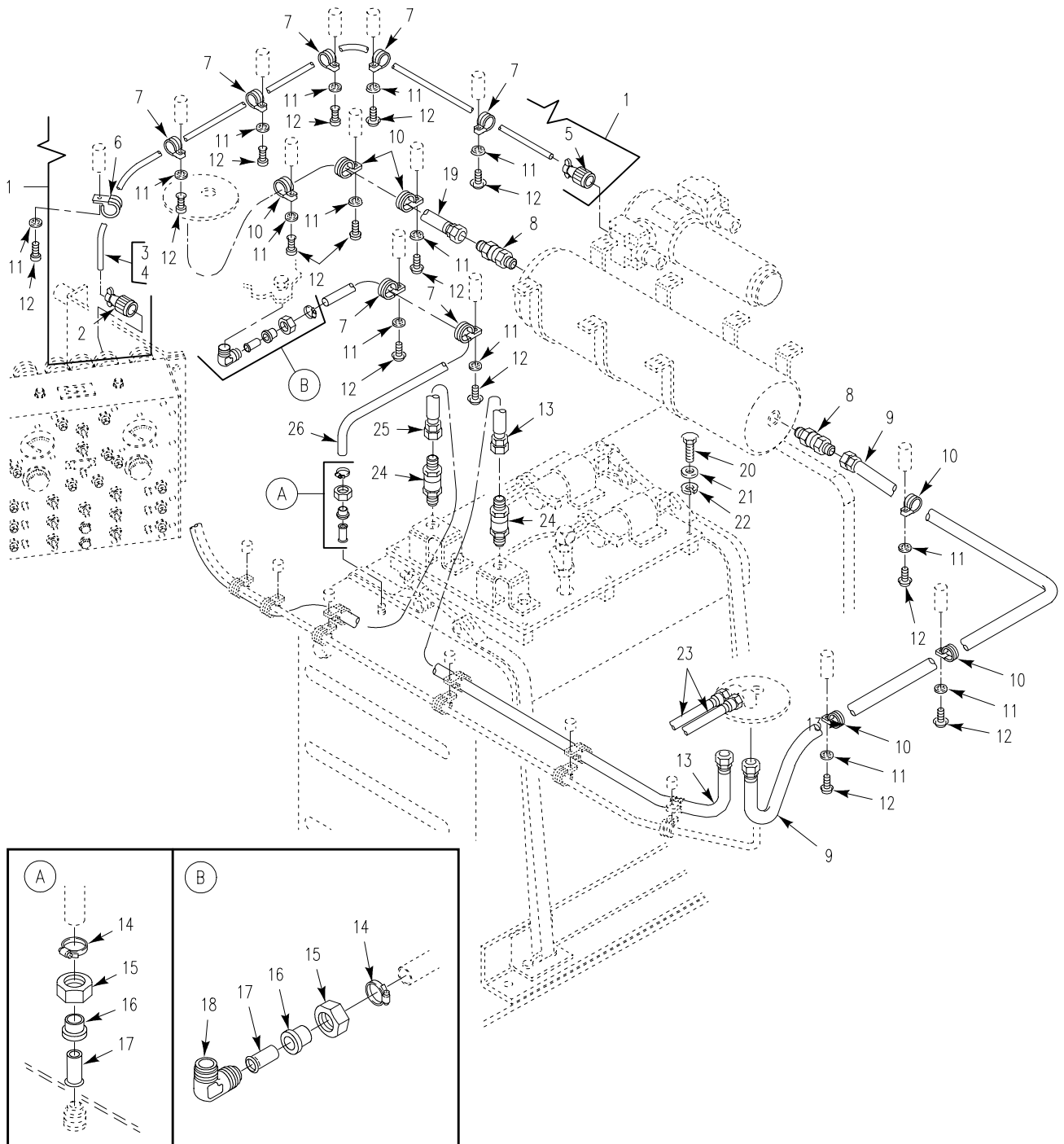

Figure 393. Smoke Generator Wiring Harnesses, Hoses, and Attaching Hardware (M1059A3)

## SECTION II

TM 9-2350-277-24P  
C02

(1) ITEM NO	(2) SMR	(3) NSN	(4) CAGE	(5) PART NUMBER	(6) DESCRIPTION AND USABLE ON CODE (UOC)	(7) QTY
GROUP 3307 SPECIAL PURPOSE KITS CONTINUED FIG. 393 SMOKE GENERATOR WIRING HARNESSES, HOSES, AND ATTACHING HARDWARE (M1059A3)						
1	PAOOO	6150-01-235-0422	19207	12350302	CABLE ASSEMBLY, SPEC TO AIR COMPRESSOR MODULE.....	1
2	PAOZA	5935-01-244-6609	96906	MS3456W18-5P	UOC:AP6, .CONNECTOR, PLUG, ELEC.....	1
3	MOOZZ		81349	M13486-1-3	UOC:AP6, .WIRE, ELECTRICAL MAKE FROM WIRE, 81349, M13486-1-3.....	V
4	MOOZZ		81349	M13486/1-7	UOC:AP6, .WIRE, ELECTRICAL MAKE FROM WIRE, 81349, M13486/1-7.....	V
5	PAOZA	5935-01-196-6906	96906	MS3456W18-5S	UOC:AP6, .CONNECTOR, PLUG, ELEC.....	1
6	PAOZZ	5340-00-664-8165	96906	MS21919WDG22	UOC:AP6, CLAMP, LOOP.....	1
7	PAOZZ	5340-00-291-5347	96906	MS21919WDG8	UOC:AP6, CLAMP, LOOP.....	7
8	PAOZZ	4730-01-249-0420	79326	205M4GD8	UOC:AP6, COUPLING HALF, QUICK.....	2
9	PAOZZ	4720-01-249-2032	96906	MS52104C8-0640	UOC:AP6, HOSE ASSEMBLY, NONME.....	1
10	PAOZZ	5340-00-286-9421	96906	MS21919WDG13	UOC:AP6, CLAMP, LOOP.....	6
11	PAOZZ	5310-00-576-5752	80205	MS35333-39	UOC:AP6, WASHER, LOCK.....	14
12	PAOZZ	5305-00-984-6210	96906	MS35206-263	UOC:AP6, SCREW, MACHINE.....	14
13	PAOZZ	4720-01-342-2437	96906	MS52104C8-0520	UOC:AP6, HOSE ASSEMBLY, NONME.....	1
14	PAOOZ	4730-00-908-3195	96906	MS35842-10	UOC:AP6, CLAMP, HOSE.....	2
15	PAOZZ	4730-00-314-8366	96906	MS51531B4	UOC:AP6, NUT, TUBE COUPLING.....	2
16	PAOZZ	4710-01-249-0462	19207	12313304	UOC:AP6, TUBE, METALLIC.....	2
17	PAOZZ	4730-01-043-6300	96906	MS51533B4	UOC:AP6, SLEEVE, FLARED, TUBE.....	2
18	PAOZZ	4730-00-647-3207	96906	MS51504A4	UOC:AP6, ELBOW, PIPE TO TUBE.....	1
19	PAOZZ	4720-01-249-2031	96906	MS52104C8-0420	UOC:AP6, HOSE ASSEMBLY, NONME.....	1
20	PAOZZ	5305-00-725-2317	80204	B1821BH038C150N	UOC:AP6, SCREW, CAP, HEXAGON H.....	12
21	PAOZZ	5310-00-080-6004	96906	MS27183-14	UOC:AP6, WASHER, FLAT.....	12
22	PAOZZ	5310-00-637-9541	96906	MS35338-46	UOC:AP6, WASHER, LOCK.....	12
23	PAOZZ	4720-01-249-2030	96906	MS52104C8-0280	UOC:AP6, HOSE ASSEMBLY, NONME.....	4
24	PAOZZ	4730-01-249-0421	79326	200M4GD8	UOC:AP6, COUPLING HALF, QUICK.....	2
25	PAOZZ	4720-01-342-2436	96906	MS52104C8-0740	UOC:AP6, HOSE ASSEMBLY, NONME.....	1
26	MOOZZ		19207	12313814-1	UOC:AP6, HOSE MAKE FROM HOSE, 19207, 12313104.....	1

END OF FIGURE

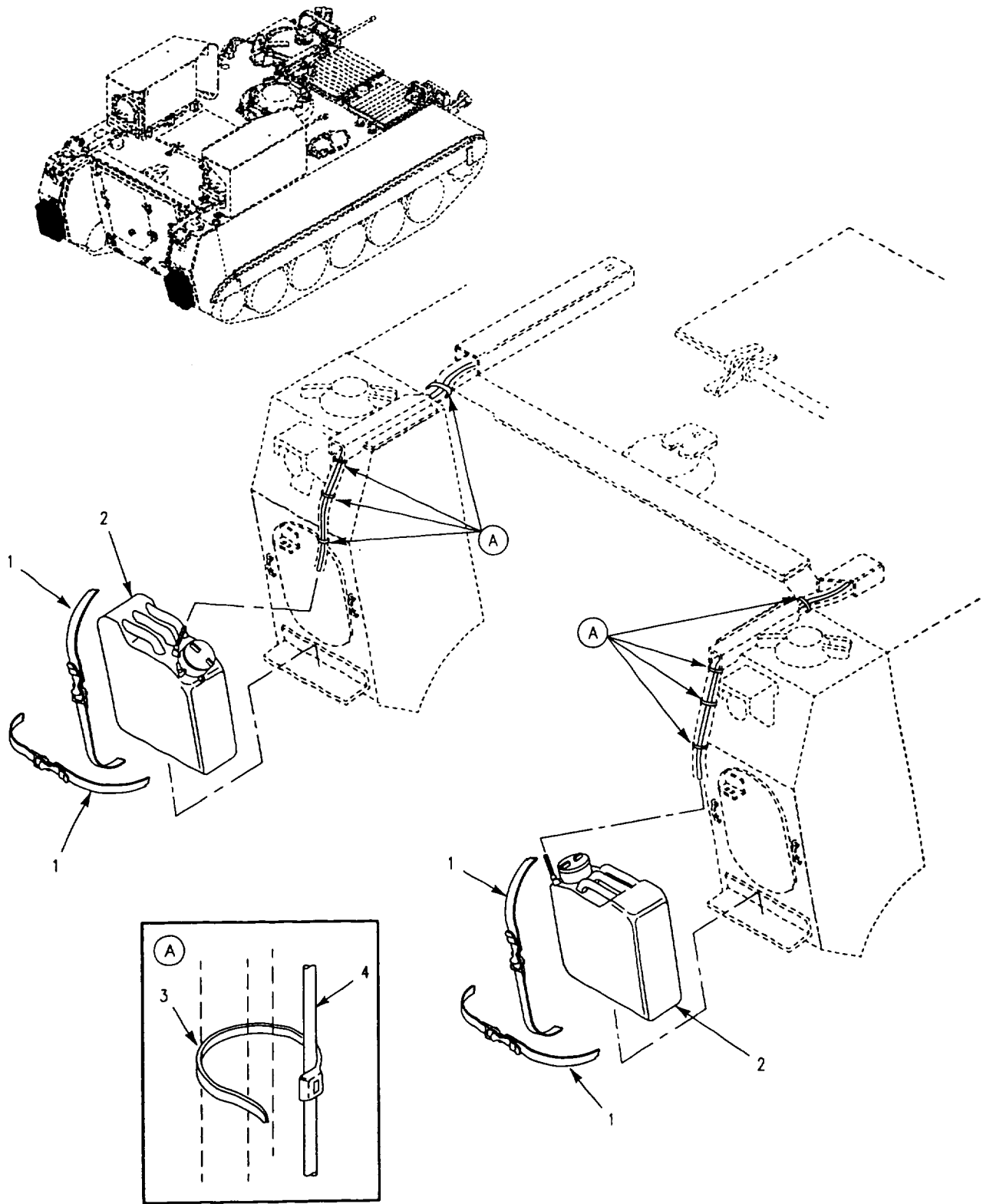

Figure 394. Smoke Generator Cans and Straps  
(M1059A3)

**SECTION II**

**TM 9-2350-277-24P**

(1) ITEM NO	(2) SMR	(3) NSN	(4) CAGE	(5) PART NUMBER	(6) DESCRIPTION AND USABLE ON CODE (UOC)	(7) QTY
					GROUP 3307 SPECIAL PURPOSE KITS CONTINUED FIG. 394 SMOKE GENERATOR CANS AND STRAPS (M1059A3)	
1	PAOZZ	5340-00-965-7833	19207	8690532	STRAP,WEBBING..... UOC:AP6,	4
2	PAOZZ	7240-00-222-3088	80372	42-D-1280	CAN,GASOLINE,MILITA..... UOC:AP6,	2
3	PAOZZ	5975-00-074-2072	06383	SST2SC	STRAP,TIEDOWN,ELECT..... UOC:AP6,	21
4	PAOZZ		81361	31-15-2556-4	HOSE..... UOC:AP6,	1

END OF FIGURE

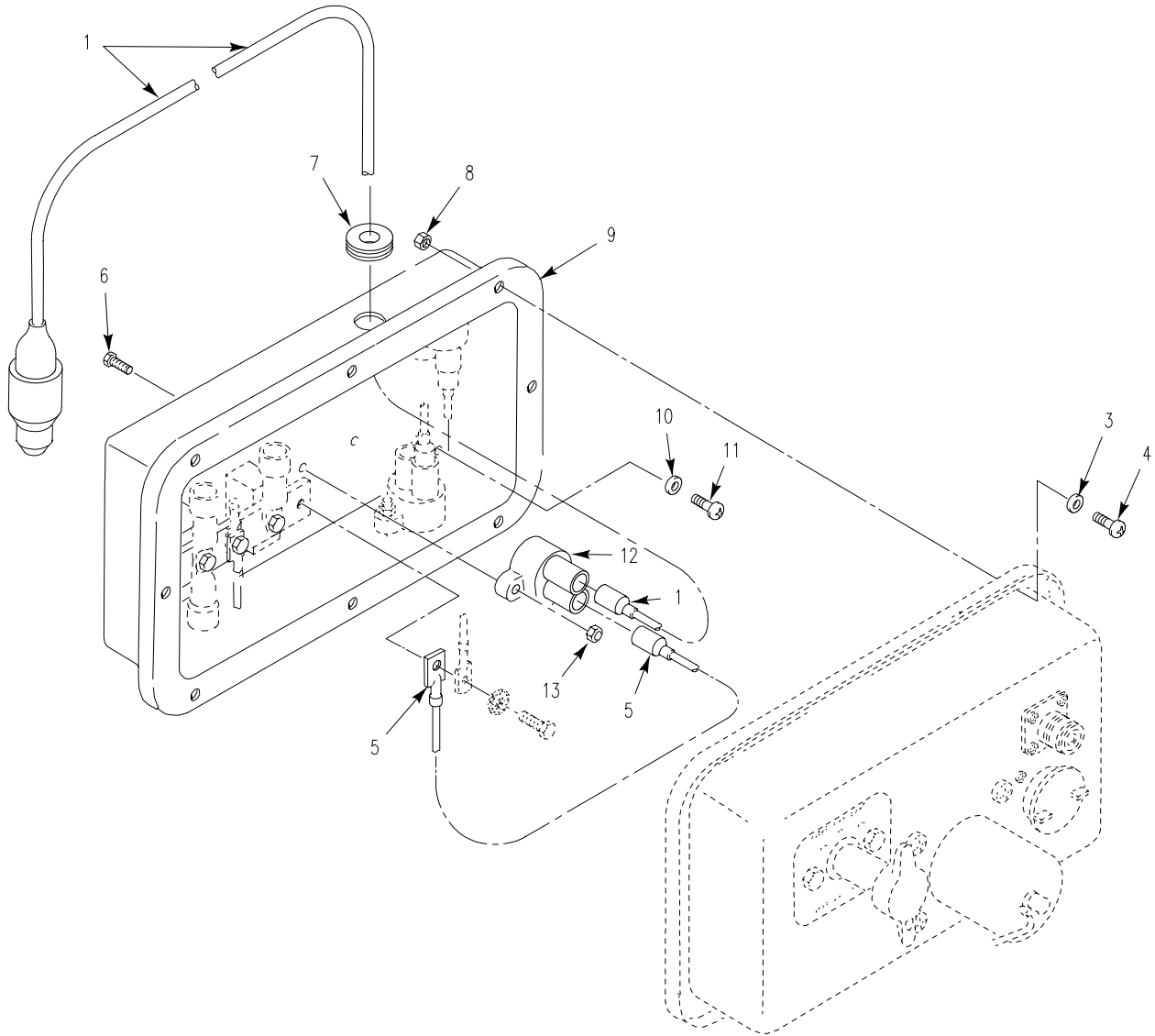
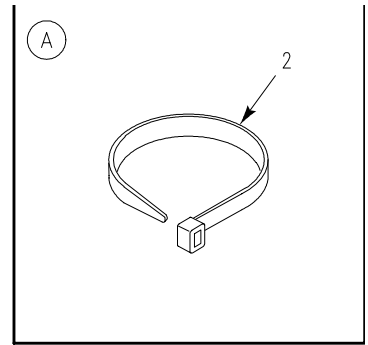
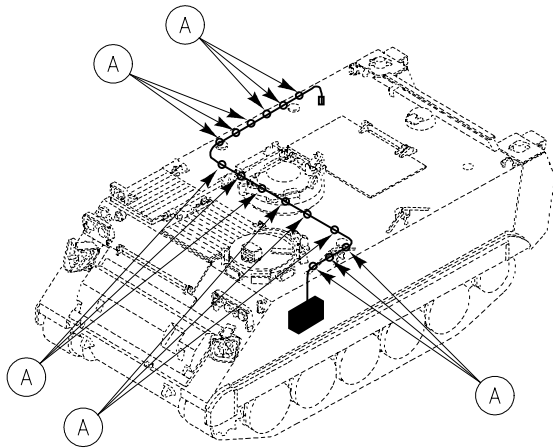

Figure 395. Water/Ration Heater Kit (M113A3)



SECTION II

TM 9-2350-277-24P  
C02

(1) ITEM NO	(2) SMR	(3) NSN	(4) CAGE	(5) PART NUMBER	(6) DESCRIPTION AND USABLE ON CODE (UOC)	(7) QTY
					GROUP 3307 SPECIAL PURPOSE KITS CONTINUED FIG. 395 WATER/RATION HEATER KIT (M113A3)	
1	PAOOO	6150-01-508-1180	19207	12460985	POWER CABLE..... UOC:APC,	1
2	PAOZZ	5975-00-156-3253	96906	MS3367-2-9	STRAP, TIEDOWN, ELECT..... UOC:APC,	15
3	PAOZZ	5310-00-809-8546	96906	MS27183-8	WASHER, FLAT..... UOC:APC,	8
4	PAOZZ	5305-00-993-1848	96906	MS35207-265	SCREW, MACHINE..... UOC:APC,	8
5	PAOZZ	6150-01-453-3956	19207	10861710-1	LEAD..... UOC:APC,	1
6	PAOZZ	5305-00-984-6196	96906	MS35206-248	SCREW, MACHINE..... UOC:APC,	2
7	PAOZZ	5325-00-543-2902	96906	MS35489-134	GROMMET, NONMETALLIC..... UOC:APC,	1
8	PAOZZ	5310-00-877-5797	80205	MS21044N3	NUT, SELF-LOCKING, HE..... UOC:APC,	8
9	PAOZZ	6110-01-543-2438	19207	12460644	DISTRIBUTION BOX..... UOC:APC,	1
10	PAOZZ	5310-00-080-9786	96906	MS45904-60	WASHER, LOCK..... UOC:APC,	5
11	PAOZZ	5305-00-984-6210	96906	MS35206-263	SCREW, MACHINE..... UOC:APC,	5
12	PAOZZ	5925-01-431-3138	58536	AA55571/01-003	CIRCUIT BREAKER..... UOC:APC,	1
13	PAOZZ	5310-00-811-3494	96906	MS21044N08	NUT, SELF-LOCKING, HE..... UOC:APC,	2

END OF FIGURE

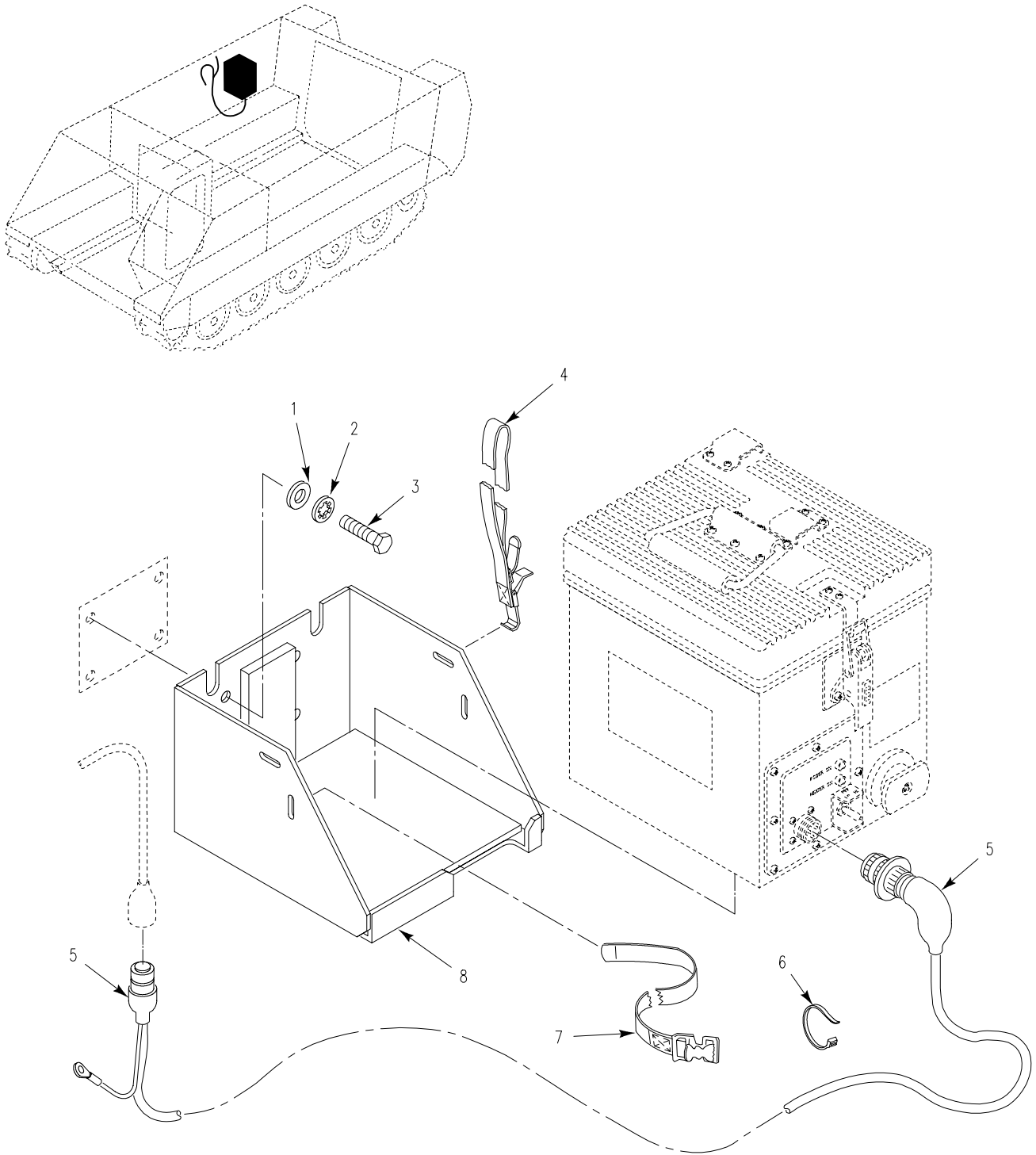

Figure 396. Water/Ration Heater Accessory Kit (M113A3)

SECTION II

TM 9-2350-277-24P  
C02

(1) ITEM NO	(2) SMR	(3) NSN	(4) CAGE	(5) PART NUMBER	(6) DESCRIPTION AND USABLE ON CODE (UOC)	(7) QTY
					GROUP 3307 SPECIAL PURPOSE KITS CONTINUED FIG. 396 WATER/RATION HEATER ACCESSORY KIT (M113A3)	
1	PAOZZ	5310-00-080-6004	96906	MS27183-14	WASHER, FLAT..... UOC:APC,	4
2	PAOZZ	5310-00-595-7237	80205	MS35333-42	WASHER, LOCK..... UOC:APC,	4
3	PAOZZ	5305-01-140-9118	80204	B1821BH038C088N	SCREW, CAP, HEXAGON H..... UOC:APC,	4
4	PAOZZ	5340-00-235-4433	18876	10190635-4	STRAP, WEBBING..... UOC:APC,	1
5	PAOZZ	6150-01-498-0252	19207	12460986	CABLE, POWER, HEATER..... UOC:APC,	1
6	PAOZZ	5975-00-156-3253	96906	MS3367-2-9	STRAP, TIEDOWN, ELECT..... UOC:APC,	6
7	PAOZZ	5340-00-543-3188	19207	8690472	STRAP, WEBBING..... UOC:APC,	1
8	PAOZZ	5340-01-498-1246	19207	12461104	BRACKET ASSEMBLY..... UOC:APC,	1

END OF FIGURE

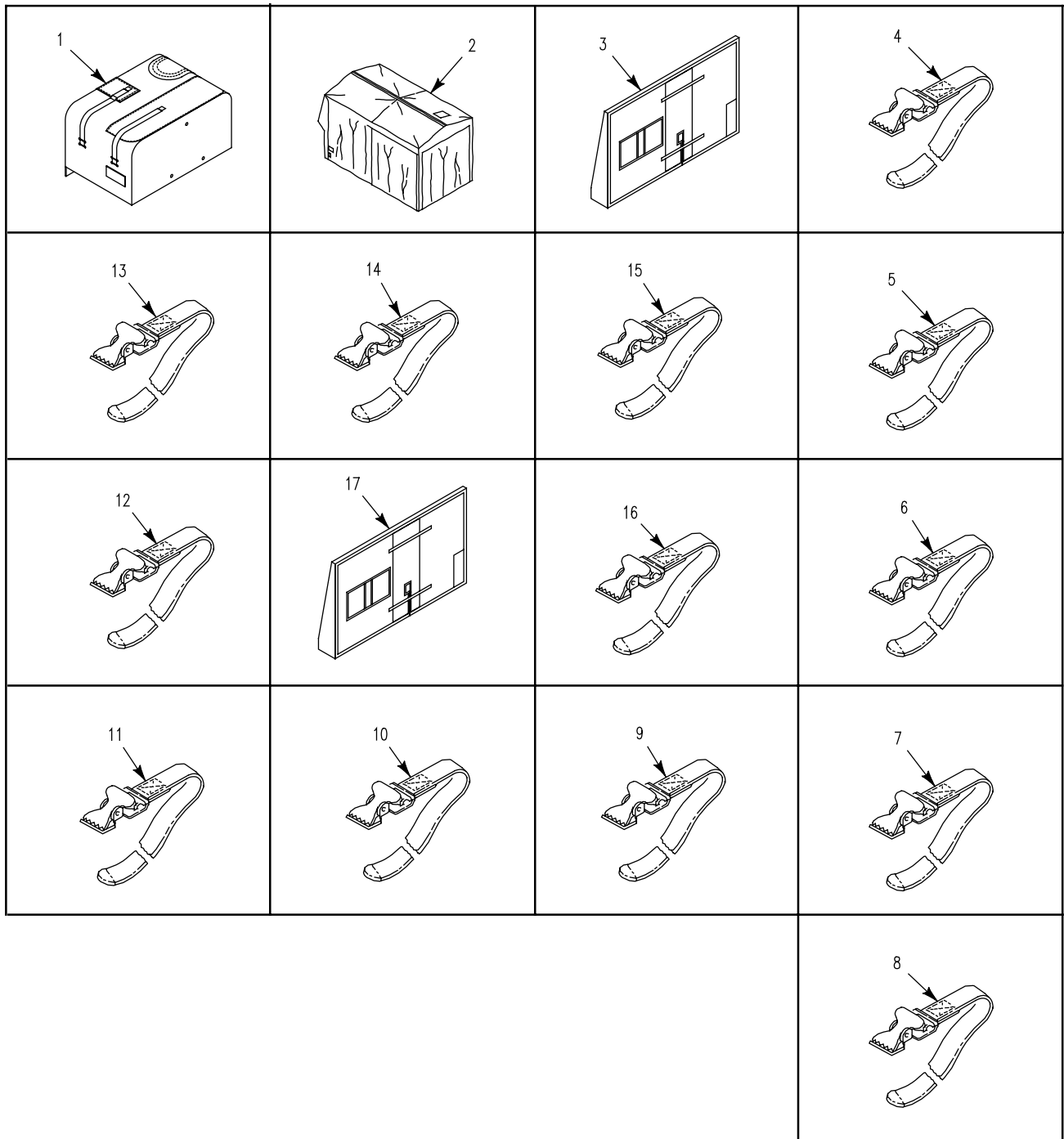

Figure 397. ODS Straps and Covers  
(M113A3, M577A3, M58)

SECTION II

TM 9-2350-277-24P  
C02

(1) ITEM NO	(2) SMR	(3) NSN	(4) CAGE	(5) PART NUMBER	(6) DESCRIPTION AND USABLE ON CODE (UOC)	(7) QTY
GROUP 3307 SPECIAL PURPOSE KITS CONTINUED FIG. 397 ODS STRAPS AND COVERS (M113A3,M577A3,M58)						
1	PAOZZ	2590-01-497-9524	19207	10932720-T	COVER,AUXILIARY POW..... UOC:AP5,	1
2	PAOZZ	2540-01-495-0918	19207	11617260-T	TENT..... UOC:AP5,	1
3	PAOZZ	2540-01-396-2473	19207	12269326-T	COVER, VEHICULAR CO..... UOC:AP5,	1
4	PAOZZ	5340-01-496-9652	19207	8690466-1	STRAP,WEBBING TAN..... UOC:APC,AP5,AP8,	2
5	PAOZZ	5340-01-496-9649	19207	8690468-1	STRAP,WEBBING TAN..... UOC:APC,AP8,	1
6	PAOZZ	5340-01-496-9650	19207	8690470-1	STRAP,WEBBING TAN..... UOC:APC,AP5,AP8,	2
7	PAOZZ	5340-01-496-9653	19207	8690472-1	STRAP,WEBBING TAN..... UOC:APC,AP5,AP8,	1
8	PAOZZ	5340-01-496-9651	19207	8690473-1	STRAP,WEBBING TAN..... UOC:APC,AP8,	4
8	PAOZZ	5340-01-496-9651	19207	8690473-1	STRAP,WEBBING TAN..... UOC:AP5,	5
9	PAOZZ	5340-01-519-1114	19207	8690493-1	STRAP,WEBBING TAN..... UOC:AP5,	1
10	PAOZZ	5340-01-496-9647	19207	8690513-1	STRAP,WEBBING TAN..... UOC:APC,AP5,AP8,	1
11	PAOZZ		19207	8690515-1	STRAP,WEBBING..... UOC:AP5,	3
12	PAOZZ	5340-01-499-9812	19207	8690519-1	STRAP,WEBBING TAN..... UOC:APC,AP8,	1
12	PAOZZ	5340-01-499-9812	19207	8690519-1	STRAP,WEBBING TAN..... UOC:AP5,	2
13	PAOZZ	5340-01-425-0501	19207	8690532-1	STRAP,WEBBING TAN..... UOC:AP5,	6
13	PAOZZ	5340-01-496-9648	19207	8690532-T	STRAP,WEBBING TAN..... UOC:APC,AP8,	4
14	PAOZZ		19207	8690536-T	STRAP,WEBBING TAN..... UOC:AP5,	1
15	PAOZZ		19207	8690538-T	STRAP,WEBBING TAN..... UOC:AP5,	1
16	PAOZZ		19207	8690541-T	STRAP,WEBBING TAN..... UOC:AP5,	2
17	PAOZZ	2510-01-496-9646	19207	12269299-T	COVER,ACCESS TAN..... UOC:APC,AP8,	4

END OF FIGURE

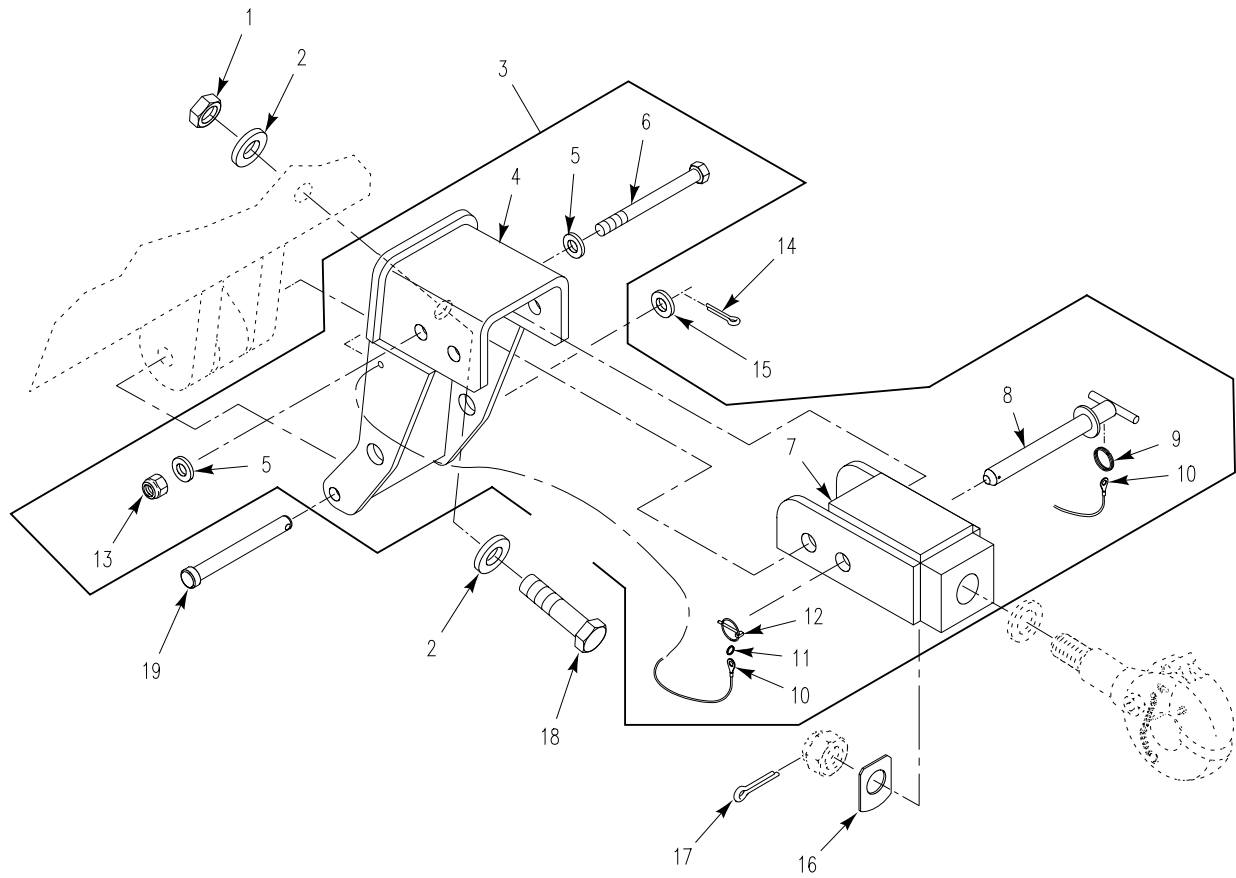

Figure 398. Tow Pintle Extender Kit  
(M113A3)

SECTION II

TM 9-2350-277-24P  
C02

(1) ITEM NO	(2) SMR	(3) NSN	(4) CAGE	(5) PART NUMBER	(6) DESCRIPTION AND USABLE ON CODE (UOC)	(7) QTY
					GROUP 3307 SPECIAL PURPOSE KITS CONTINUED FIG. 398 TOW PINTLE EXTENDER KIT (M113A3)	
	PDOZZ	2540-01-458-4846	19207	57K3383	PARTS KIT,PINTLE HO.....	1
1	PAOZZ	5310-00-143-6145	81349	M45913/1-20FG5C	UOC:APC, NUT,SELF-LOCKING,HE.....	1
2	PAOZZ	5310-00-983-8485	96906	MS27183-30	UOC:APC, WASHER,FLAT.....	3
3	PAOOO	2540-01-496-4443	19207	12379923	UOC:APC, EXTENDER ASSY,TOW P.....	1
4	PAOZZ	2540-01-498-2279	19207	12379929	UOC:APC, .MOUNT.....	1
5	PAOZZ	5310-00-809-8541	96906	MS27183-27	UOC:APC, .WASHER,FLAT.....	2
6	PAOZZ	5305-01-506-4149	80204	B1821BH100C700N	UOC:APC, .SCREW,CAP,HEXAGON H.....	1
7	PAOZZ	5340-01-498-1257	19207	12379924	UOC:APC, .BRACKET,MOUNTING.....	1
8	PAOZZ	5314-01-497-6055	19207	12379934	UOC:APC, .BRACKET,MOUNTING.....	1
9	PAOZZ	5325-01-497-8522	19207	12379937-2	UOC:APC, .RING,SPLIT.....	1
10	PAOZZ	4010-01-497-6434	19207	12379936	UOC:APC, .LANYARD.....	1
11	PAOZZ	5325-01-497-8523	19207	12379937-1	UOC:APC, .RING,SPLIT.....	1
12	PAOZZ	5315-01-398-6605	39428	90170A212	UOC:APC, .PIN,QUICK RELEASE.....	1
13	PAOZZ	5310-00-811-1377	81349	M45913/1-16CG5C	UOC:APC, .NUT,SELF-LOCKING,HE.....	1
14	PAOZZ	5301-00-013-7238	80205	MS24665-425	UOC:APC, PIN,COTTER.....	1
15	PAOZZ	5310-00-809-8541	96906	MS27183-27	UOC:APC, WASHER,FLAT.....	1
16	PAOZZ	5365-01-497-0015	19207	12379928	UOC:APC, SPACER.....	1
17	PAOZZ	5315-00-846-0126	80205	MS24665-628	UOC:APC, PIN,COTTER.....	1
18	PAOZZ	5305-01-496-9959	80204	B1821BH125F600N	UOC:APC, SCREW,CAP,HEXAGON H.....	1
19	PAOZZ	5315-00-496-9971	19207	12379938	UOC:APC, PIN,HEADED.....	1

END OF FIGURE

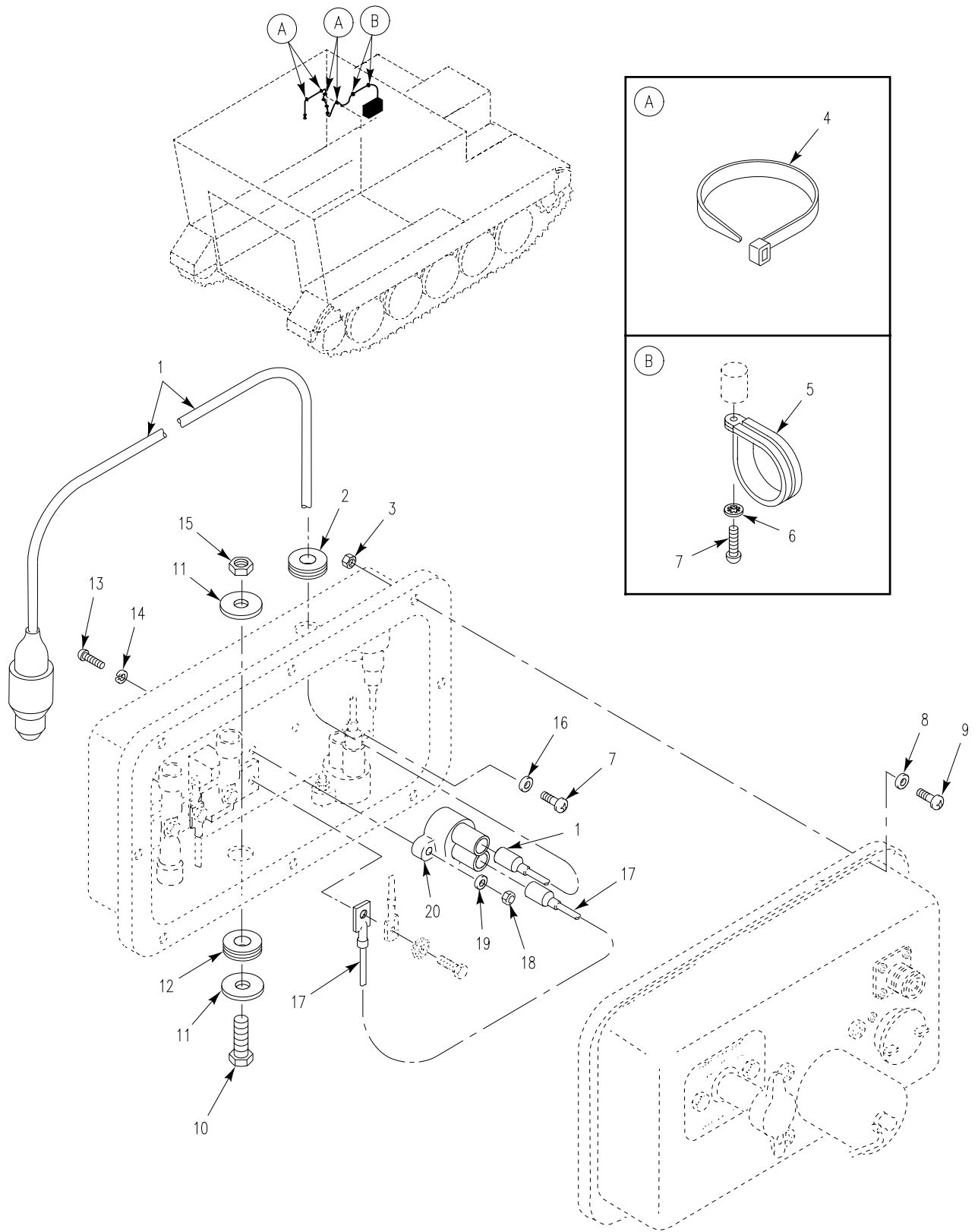

Figure 399. Water/Ration Heater Kit (M577A3)



SECTION II

TM 9-2350-277-24P  
C02

(1) ITEM NO	(2) SMR	(3) NSN	(4) CAGE	(5) PART NUMBER	(6) DESCRIPTION AND USABLE ON CODE (UOC)	(7) QTY
					GROUP 3307 SPECIAL PURPOSE KITS CONTINUED FIG. 399 WATER/RATION HEATER KIT (M577A3)	
	PDOZZ	7310-01-498-8882	19207	57K3450	MOD KIT,WTR/RAT HTR.....	1
1	PAOZZ	6150-01-498-0251	19207	12461052	UOC:AP5, CABLE,POWER.....	1
2	PAOZZ	5325-00-543-2902	96906	MS35489-134	UOC:AP5, GROMMET,NONMETALLIC.....	1
3	PAOZZ	5310-00-877-5797	80205	MS21044N3	UOC:AP5, NUT,SELF-LOCKING,HE.....	8
4	PAOZZ	5975-00-935-5946	96906	MS3367-2-1	UOC:AP5, STRAP,TIEDOWN,ELECT.....	7
5	PAOZZ	5340-00-200-7449	96906	MS21919WDG18	UOC:AP5, CLAMP,LOOP.....	2
6	PAOZZ	5310-00-576-5752	80205	MS35333-39	UOC:AP5, WASHER,LOCK.....	2
7	PAOZZ	5305-00-984-6210	96906	MS35206-263	UOC:AP5, SCREW,MACHINE.....	7
8	PAOZZ	5310-00-809-8546	96906	MS27183-8	UOC:AP5, WASHER,FLAT.....	8
9	PAOZZ	5305-00-993-1848	96906	MS35207-265	UOC:AP5, SCREW,MACHINE.....	8
10	PAOZZ	5305-00-225-3843	80204	B1821BH025C100N	UOC:AP5, SCREW,CAP,HEXAGON H USE ONLY WHEN NBC KIT IS NOT INSTALLED.....	1
11	PAOZZ	5310-00-167-0766	80205	AN970-4	UOC:AP5, WASHER,FLAT USE ONLY WHEN NBC KIT IS NOT INSTALLED.....	2
12	PAOZZ	5325-00-276-6100	96906	MS35489-14	UOC:AP5, GROMMET,NONMETALLIC USE ONLY WHEN NBC KIT IS NOT INSTALLED.....	1
13	PAOZZ	5305-00-984-6197	96906	MS35206-249	UOC:AP5, SCREW,MACHINE.....	2
14	PAOZZ	5310-00-045-3299	96906	MS35338-42	UOC:AP5, WASHER,LOCK.....	2
15	PAOZZ	5310-00-088-1251	81349	M45913/1-4CG5C	UOC:AP5, NUT,SELF-LOCKING,HE USE ONLY WHEN NBC KIT IS NOT INSTALLED.....	1
16	PAOZZ	5310-00-080-9786	96906	MS45904-60	UOC:AP5, WASHER,LOCK.....	5
17	PAOZZ	6150-01-453-3956	19207	10861710-1	UOC:AP5, LEAD.....	1
18	PAOZZ	5310-00-934-9754	96906	MS35650-382	UOC:AP5, NUT,PLAIN HEXAGON.....	2
19	PAOZZ	5310-00-809-8544	96906	MS27183-7	UOC:AP5, WASHER,FLAT.....	2
20	PAOZZ	5925-01-431-3138	58536	AA55571/01-003	UOC:AP5, CIRCUIT BREAKER.....	1

END OF FIGURE



SECTION II

TM 9-2350-277-24P  
C02

(1) ITEM NO	(2) SMR	(3) NSN	(4) CAGE	(5) PART NUMBER	(6) DESCRIPTION AND USABLE ON CODE (UOC)	(7) QTY
					GROUP 3307 SPECIAL PURPOSE KITS CONTINUED FIG. 400 ACCESSORY KIT, WATER/RATION HEATER (M577A3)	
	PDOZZ	7310-01-497-5156	19207	57K3451	ACCESSORY KIT,WATER.....	1
1	PAOZZ	5305-00-821-3869	80204	B1821AH038C175N	UOC:AP5, SCREW,CAP,HEXAGON H.....	4
2	PAOZZ	5340-00-235-4433	19207	10190635-4	UOC:AP5, STRAP,WEBBING.....	1
3	PAOZZ	6150-01-498-0252	19207	12460986	UOC:AP5, CABLE,POWER,HEATER.....	1
4	PAOZZ	5340-00-291-5322	81343	AS21919WDG03	UOC:AP5, CLAMP,LOOP.....	4
5	PAOZZ	5310-00-596-7691	96906	MS35335-32	UOC:AP5, WASHER,LOCK.....	1
6	PAOZZ	5310-00-167-0768	80205	AN970-6	UOC:AP5, WASHER,FLAT.....	4
7	PAOZZ	5310-00-761-0654	96906	MS51967-9	UOC:AP5, NUT,PLAIN,HEXAGON.....	4
8	PAOZZ	5310-00-576-5752	80205	MS35333-39	UOC:AP5, WASHER,LOCK.....	4
9	PAOZZ	5305-00-056-7879	96906	MS35493-74	UOC:AP5, SCREW,WOOD.....	2
10	PAOZZ	5340-00-543-3188	19207	8690472	UOC:AP5, STRAP,WEBBING.....	1
11	PAOZZ	5340-01-498-1246	19207	12461104	UOC:AP5, BRACKET ASSEMBLY.....	1
12	PAOZZ	5310-00-080-6004	96906	MS27183-14	UOC:AP5, WASHER,FLAT.....	4
13	PAOZZ	5310-00-637-9541	96906	MS35338-46	UOC:AP5, WASHER,LOCK.....	4
14	PAOZZ	5305-00-984-6210	96906	MS35206-263	UOC:AP5, SCREW,MACHINE.....	2

END OF FIGURE

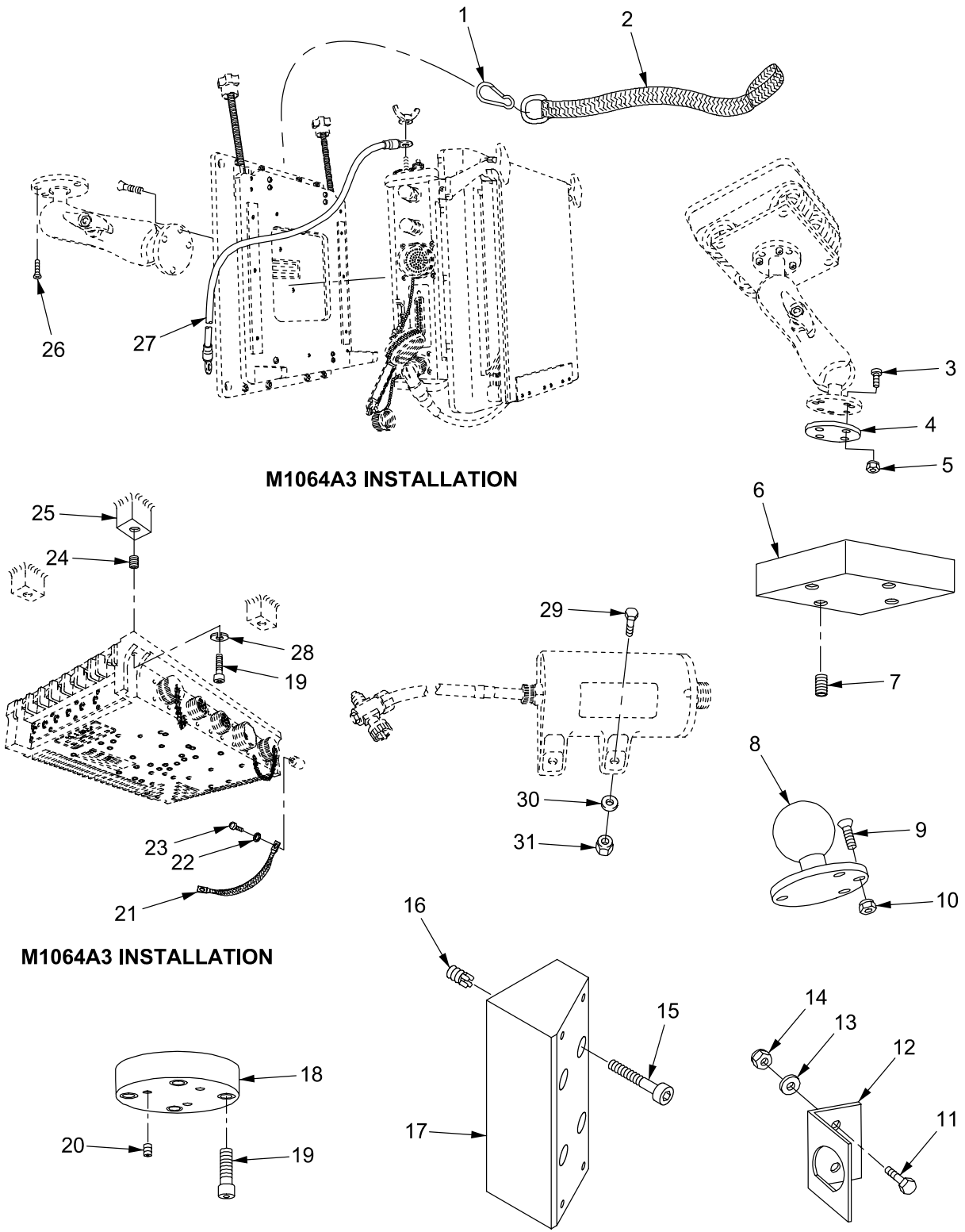

Figure 400A. M95 Mortar Fire Control System (M1064A3)

## SECTION II

TM 9-2350-277-24P  
C02

(1) ITEM NO	(2) SMR	(3) NSN	(4) CAGE	(5) PART NUMBER	(6) DESCRIPTION AND USABLE ON CODE (UOC)	(7) QTY
GROUP 3403 SIGHTING AND FIRE CONTROL MATERIEL FIG. 400A MORTAR FIRE CONTROL SYSTEM (MFCS) (M1064A3 ONLY)						
1	PAOZZ	1220-01-485-4436	19200	12987815	HOOK, CLAMP.....	1
2	PAOZZ	5340-01-512-6425	19200	12987809	UOC: AP2, LANYARD, SAFETY.....	1
3	PAOZZ	5305-00-959-1909	80205	MS16996-11	UOC: AP2, SCREW, CAP, SOCKET HE.....	4
4	PAOZZ	5330-01-503-2003	19200	12987830	UOC: AP2, GASKET.....	1
5	PAOZZ	5310-00-926-1835	80205	MS21083C3	UOC: AP2, NUT, SELF-LOCKING, HE.....	5
6	PAOZZ	5340-01-485-3463	19200	12987812	UOC: AP2, PLATE, MOUNTING.....	1
7	PAOZZ	5325-00-290-4521	96906	MS122122	UOC: AP2, INSERT, SCREW, THREAD.....	4
8	PAOZZ	5307-01-504-9510	19200	12992750	UOC: AP2, STUD, BALL.....	1
9	PAOZZ	5305-00-928-9540	80205	MS24671-22	UOC: AP2, SCREW, CAP, SOCKET, HE.....	4
10	PAOZZ	5310-00-436-3290	80205	MS17830-010C	UOC: AP2, NUT, SELF-LOCKING, HE.....	4
11	PAOZZ	5305-00-021-3616	96906	MS35307-305	UOC: AP2, SCREW, CAP, HEXAGON H.....	2
12	PAOZZ	5340-01-485-3468	19200	12992815	UOC: AP2, BRACKET, SUPPORT 3W17.....	1
13	PAOZZ	5310-00-582-5677	80205	MS15795-810	UOC: AP2, WASHER, FLAT.....	2
14	PAOZZ	5310-00-929-1807	81349	M45913/1-4CS3	UOC: AP2, NUT, SELF-LOCKING, HE.....	2
15	PAOZZ	5305-01-250-9279	80205	NAS1352C5-20	UOC: AP2, SCREW, CAP, SOCKET HE.....	4
16	PAFZZ	5325-00-952-0432	96906	MS51831-103	UOC: AP2, INSERT, SCREW THREAD.....	4
17	PAOZZ	5340-01-539-0399	19200	12987824	UOC: AP2, BRACKET, MOUNTING.....	1
18	PAOZZ	5340-01-485-3473	19200	12987813	UOC: AP2, PLATE, MOUNTING.....	1
19	PAOZZ	5305-01-221-5867	80205	NAS1352C5-24	UOC: AP2, SCREW, CAP, SOCKET HE.....	8
20	PAOZZ	5340-01-030-6854	96906	MS122121	UOC: AP2, INSERT, SCREW THREAD.....	4
21	PAOZZ	6150-01-512-4826	19200	12992760	UOC: AP2, LEAD, ELECTRICAL.....	1
22	PAOZZ	5310-00-576-5752	80205	MS35333-39	UOC: AP2, WASHER, LOCK.....	1
23	PAOZZ	5305-00-984-6211	80205	MS35206-264	UOC: AP2, SCREW, MACHINE.....	5
24	PAOZZ	5325-00-290-4521	96906	MS122122	UOC: AP2, INSERT, SCREW, THREAD.....	4
25	PAFZZ	5365-01-485-3465	19200	12987811	UOC: AP2, SPACER, PLATE.....	4
26	PAOZZ	5305-00-988-7794	80205	MS24671-30	UOC: AP2, SCREW, CAP, SOCKET HE.....	3
27	PAOZZ	5999-01-536-2581	19200	12992768	UOC: AP2, STRIP, ELECTRICAL GR.....	1
28	PAOZZ	5310-00-974-6623	96906	MS35338-140	UOC: AP2, WASHER, LOCK.....	4
29	PAOZZ	5305-01-250-9279	80205	NAS1352C5-20	UOC: AP2, SCREW, CAP, SOCKET HE.....	4
30	PAOZZ	5310-00-625-5756	80205	MS15795-812	UOC: AP2, WASHER, FLAT.....	4
31	PAOZZ	5310-00-241-6606	96906	MS17830-5C	UOC: AP2, NUT, SELF-LOCKING, HE.....	4

END OF FIGURE

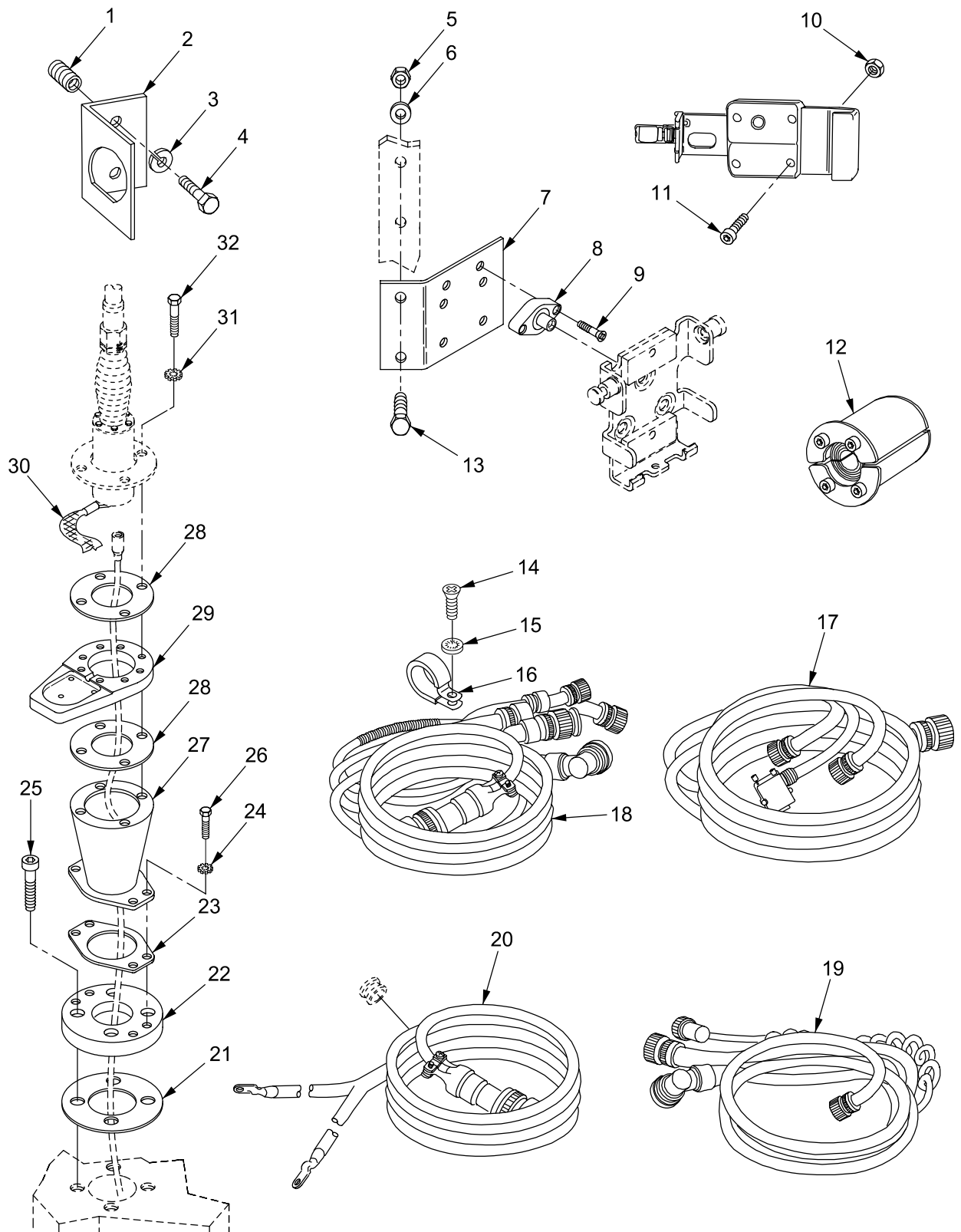

Figure 400B. M95 Mortar Fire Control System (M1064A3)

## SECTION II

TM 9-2350-277-24P  
C02

(1) ITEM NO	(2) SMR	(3) NSN	(4) CAGE	(5) PART NUMBER	(6) DESCRIPTION AND USABLE ON CODE (UOC)	(7) QTY
GROUP 3403 SIGHTING AND FIRE CONTROL MATERIEL CONTINUED FIG. 400B MORTAR FIRE CONTROL SYSTEM (MFCS) (M1064A3 ONLY)						
1	PAFZZ	5340-00-451-8982	96906	MS51831-102	INSERT, SCREW THREAD..... UOC: AP2,	2
2	PAOZZ	5340-01-503-2010	19200	12992764	BRACKET, SUPPORT, 3W7..... UOC: AP2,	1
3	PAOZZ	5310-00-933-8121	80205	MS35338-139	WASHER, LOCK..... UOC: AP2,	2
4	PAOZZ	5305-00-021-3616	96906	MS35307-305	SCREW, CAP, HEXAGON H..... UOC: AP2,	2
5	PAOZZ	5310-00-929-1807	81349	M45913/1-4CS3	NUT, SELF-LOCKING, HE..... UOC: AP2,	2
6	PAOZZ	5310-00-582-5677	80205	MS15795-810	WASHER, FLAT..... UOC: AP2,	2
7	PAOZZ	5340-01-541-8972	19200	13011332	BRACKET, MOUNTING..... UOC: AP2,	1
8	PAOZZ	5342-00-799-0194	76005	HTO-1	MOUNT, RESILIENT, WEA..... UOC: AP2,	3
9	PAOZZ	5305-00-723-9423	96906	MS51959-50	SCREW, MACHINE..... UOC: AP2,	6
10	PAOZZ	5310-00-926-1835	80205	MS21083C3	NUT, SELF-LOCKING, HE..... UOC: AP2,	4
11	PAOZZ	5305-00-052-6456	80205	MS16996-10	SCREW, CAP, SOCKET HE..... UOC: AP2,	5
12	PAOZZ	5935-01-505-1252	19200	12992832	CLAMP, CABLE, ELECTRI..... UOC: AP2,	1
13	PAOZZ	5305-00-207-8253	96906	MS35307-308	SCREW, CAP, HEXAGON H..... UOC: AP2,	2
14	PAOZZ	5305-00-988-1724	96906	MS35206-280	SCREW, MACHINE..... UOC: AP2,	4
15	PAOZZ	5310-00-550-1130	80205	MS35333-40	WASHER, LOCK..... UOC: AP2,	4
16	PAOZZ	5340-00-088-1254	80205	MS21333-104	CLAMP, LOOP..... UOC: AP2,	4
17	PAOZZ	5995-01-503-2008	19200	12992868	CABLE ASSEMBLY, SPEC (3W7)..... UOC: AP2,	1
18	PAOZZ	5995-01-485-3466	19200	12992871	CABLE ASSEMBLY, PWR (3W17)..... UOC: AP2,	1
19	PAOZZ	5995-01-503-2006	19200	12992866	CABLE ASSEMBLY, SPEC (3W5)..... UOC: AP2,	1
20	PAOZZ	5995-01-485-3469	19200	12992867	CABLE ASSEMBLY, SPEC (3W6)..... UOC: AP2,	1
21	PAOZZ		19200	A3013655	GASKET, ANTENNA..... UOC: AP2,	1
22	PAOZZ		19200	12992763	SPACER, ANTENNA..... UOC: AP2,	1
23	PAOZZ	5330-01-242-7461	80063	SC-B-189039	GASKET..... UOC: AP2,	1
24	PAOZZ	5310-00-889-2527	96906	MS45904-72	WASHER, LOCK..... UOC: AP2,	4
25	PAOZZ	5305-01-524-5627	80205	NAS1352-6-14	SCREW, CAP, SOCKET HE..... UOC: AP2,	4
26	PAOZZ	5306-00-225-9089	80205	MS90726-34	BOLT, MACHINE..... UOC: AP2,	4
27	PAOZZ	5975-00-766-5044	80063	SCD189038	MOUNTING BASE, ELECT..... UOC: AP2,	1
28	PAOZZ	5330-01-205-2864	19200	A3013655-1	GASKET..... UOC: AP2,	2
29	PAOZZ	5985-01-503-2001	19200	12992762	BASE, ANTENNA, SUPPOR..... UOC: AP2,	1
30	PAOZZ	5995-01-346-0816	80063	A3013552-6	LEAD, ELECTRICAL..... UOC: AP2,	1
31	PAOZZ	5310-00-061-1258	96906	MS45904-76	WASHER, LOCK..... UOC: AP2,	4
32	PAOZZ	5305-00-781-3926	80204	B1821BH038C275N	SCREW, CAP, HEXAGON H..... UOC: AP2,	4

END OF FIGURE

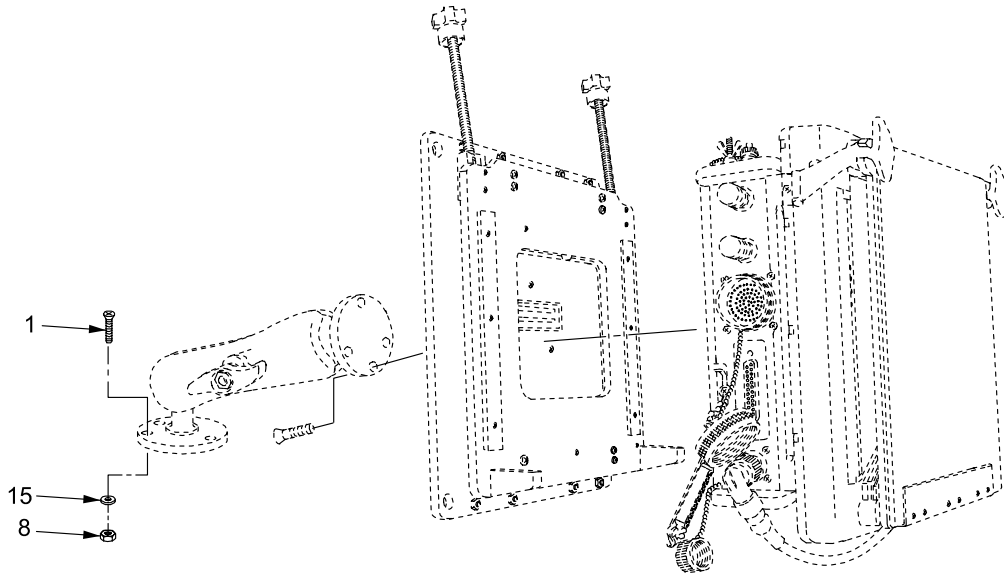

M577A3 INSTALLATION

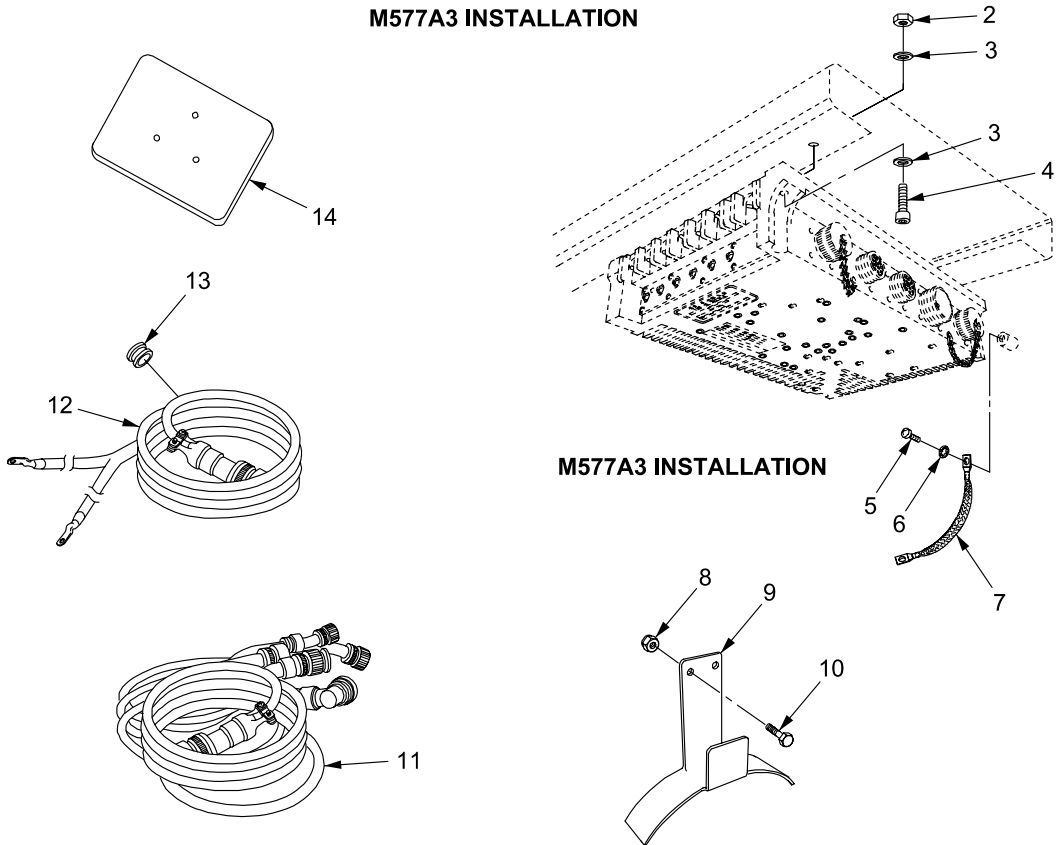

Figure 400C. M96 Mortar Fire Control System (M577A3)



## SECTION II

TM 9-2350-277-24P  
C02

(1) ITEM NO	(2) SMR	(3) NSN	(4) CAGE	(5) PART NUMBER	(6) DESCRIPTION AND USABLE ON CODE (UOC)	(7) QTY
GROUP 3403 SIGHTING AND FIRE CONTROL MATERIEL CONTINUED FIG. 400C MORTAR FIRE CONTROL SYSTEM (MFCS) (M577A3 ONLY)						
1	PAOZZ	5305-00-719-4995	96906	MS51959-87	SCREW, MACHINE..... UOC:AP5,	3
2	PAOZZ	5310-00-241-6606	96906	MS17830-5C	NUT, SELF-LOCKING, HE..... UOC:AP5,	8
3	PAOZZ	5310-00-625-5756	80205	MS15795-812	WASHER, FLAT..... UOC:AP5,	4
4	PAOZZ	5305-01-221-5867	80205	NAS1352C5-24	SCREW, CAP, SOCKET HE..... UOC:AP5,	4
5	PAOZZ	5305-00-988-1724	96906	MS35206-280	SCREW, MACHINE..... UOC:AP5,	1
6	PAOZZ	5310-00-550-1130	80205	MS35333-40	WASHER, LOCK..... UOC:AP5,	1
7	PAOZZ	6150-01-512-4826	19200	12992760	LEAD, ELECTRICAL..... UOC:AP5,	1
8	PAOZZ	5310-00-929-1807	81349	M45913/1-4CS3	NUT, SELF-LOCKING, HE..... UOC:AP5,	5
9	PAOZZ	5975-01-485-3470	19200	12992809	HANGER, CABLE..... UOC:AP5,	1
10	PAOZZ	5305-00-702-4523	80205	MS35307-306	SCREW, CAP, HEXAGON..... UOC:AP5,	2
11	PAOZZ	5995-01-485-3472	19200	12992861	CABLE ASSEMBLY, PWR..... UOC:AP5,	1
12	PAOZZ	5995-01-485-3474	19200	12992860	CABLE ASSEMBLY, SPEC..... UOC:AP5,	1
13	PAOZZ	5325-00-174-9341	96906	MS35489-52	GROMMET, NONMETALLIC..... UOC:AP5,	1
14	PAOZZ	5340-01-485-3475	19200	12987820	PLATE, MOUNTING..... UOC:AP5,	2
15	PAOZZ	5310-00-582-5677	80205	MS15795-810	WASHER, FLAT..... UOC:AP5,	3

END OF FIGURE

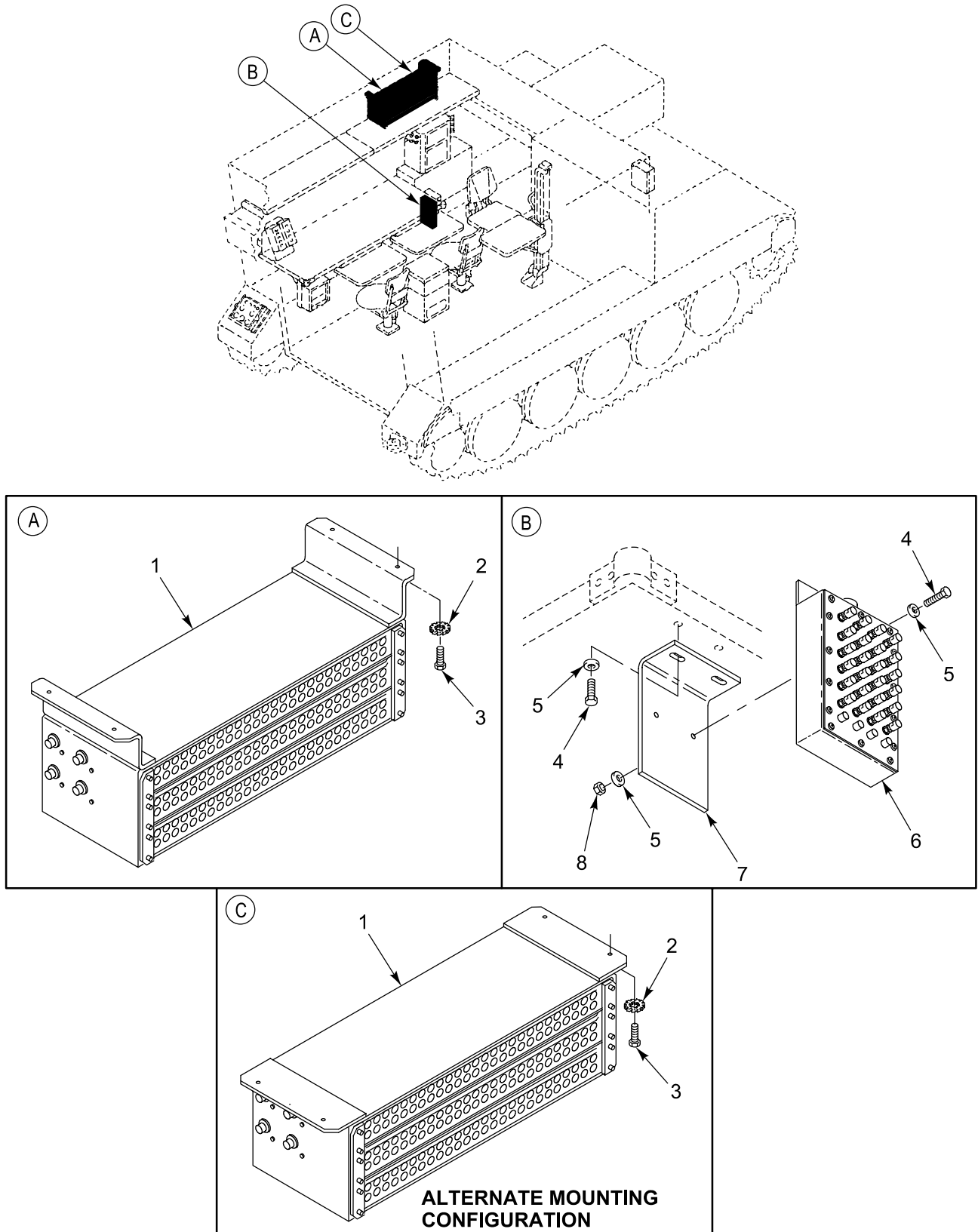

Figure 401. Patch Panel Box, Roadside Data Box (M1068A3)

SECTION II

TM 9-2350-277-24P  
C02

(1) ITEM NO	(2) SMR	(3) NSN	(4) CAGE	(5) PART NUMBER	(6) DESCRIPTION AND USABLE ON CODE (UOC)	(7) QTY
					GROUP 42 ELECTRICAL EQUIPMENT GROUP 4202 ELECTRICAL CONTROLS (MAIN AND AUXILIARY) FIG. 401 PATCH PANEL BOX, ROADSIDE DATA BOX (M1068A3)	
1	PAOZZ	5895-01-370-1053	19207	12383948	PANEL, PATCHING, COMM SEE FIG. 403... UOC:AP3,	1
1	PAOFF		19207	12383948-1	PANEL, PATCHING, COMM SEE FIG. 403... UOC:AP3,	1
2	PAOZZ	5310-00-067-6357	96906	MS45904-69	WASHER, LOCK..... UOC:AP3,	4
3	PAOZZ	5305-00-068-7837	80204	B1821BH025C063N	SCREW, CAP, HEXAGON H..... UOC:AP3,	4
4	PAOZZ	5305-00-225-3843	80204	B1821BH025C100N	SCREW, CAP, HEXAGON H..... UOC:AP3,	4
5	PAOZZ	5310-00-809-4058	96906	MS27183-10	WASHER, FLAT..... UOC:AP3,	6
6	PAOFF	6110-01-506-5803	19207	12383883-4	PANEL, POWER DISTRIB SEE FIG. 402... UOC:AP3,	1
7	PAOZZ	2590-01-370-6389	19207	12384066	BRACKET, VEHICULAR C..... UOC:AP3,	1
8	PAOZZ	5310-00-088-1251	81349	M45913/1-4CG5C	NUT, SELF-LOCKING, HE..... UOC:AP3,	2

END OF FIGURE

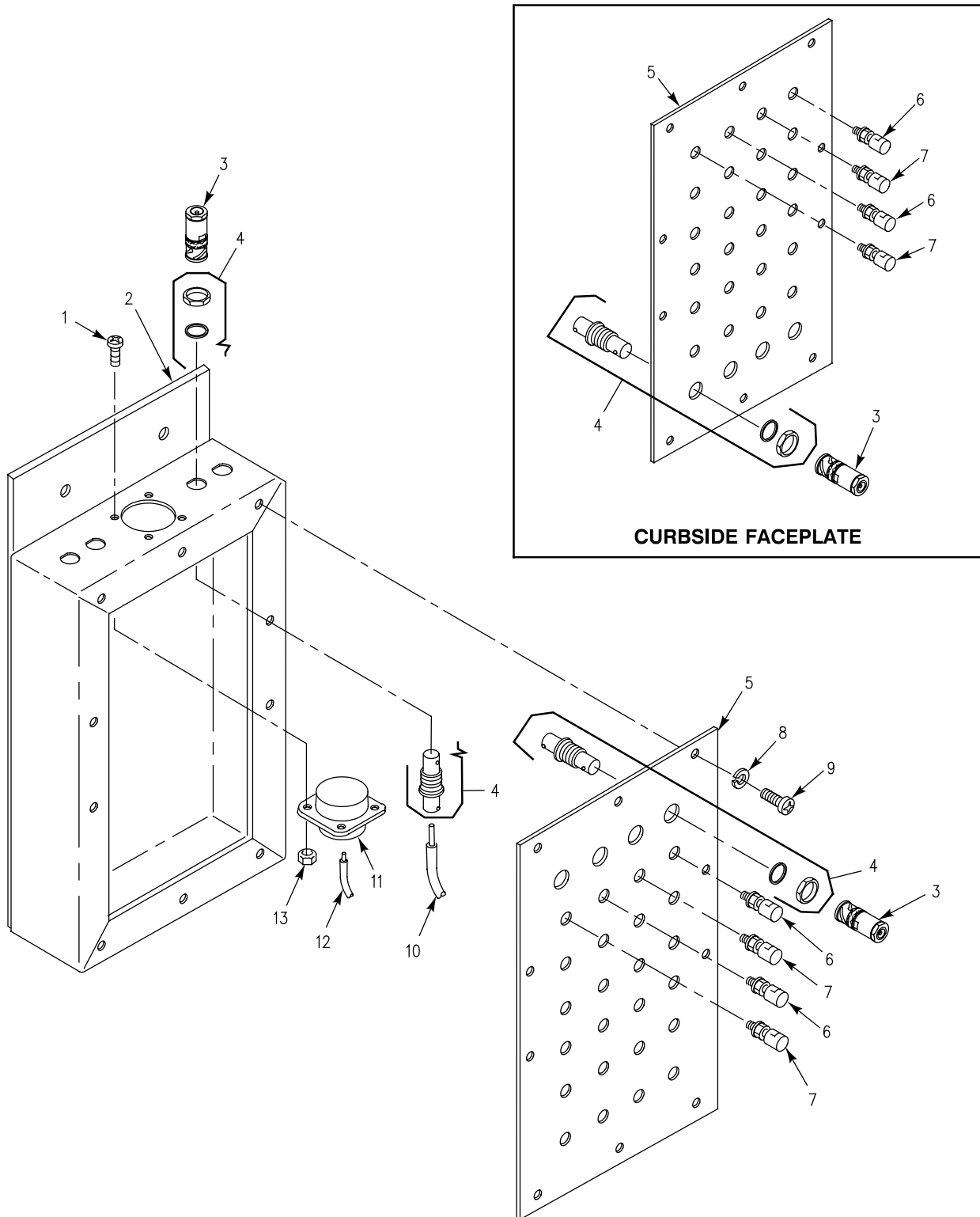

Figure 402. Roadside Data Box Assembly (M1068A3)

SECTION II

TM 9-2350-277-24P  
C01

(1) ITEM NO	(2) SMR	(3) NSN	(4) CAGE	(5) PART NUMBER	(6) DESCRIPTION AND USABLE ON CODE (UOC)	(7) QTY
GROUP 4202 ELECTRICAL CONTROLS (MAIN AND AUXILIARY) CONTINUED FIG. 402 ROADSIDE DATA BOX ASSEMBLY (M1068A3)						
1	PAOZZ	5305-00-889-2999	96906	MS35206-217	SCREW, MACHINE.....	4
2	XAOZZ		19207	12383842	UOC:AP3, BOX, DATA PANEL.....	1
3	PAOZZ	5935-00-004-6257	81349	M39012/16-0014	UOC:AP3, CONNECTOR, PLUG, ELEC.....	8
4	PAOZZ	5935-01-464-1697	74868	31-4803	UOC:AP3, ADAPTER, CABLE CLAMP.....	8
5	XAOZZ		19207	12383890-1	UOC:AP3, FACEPLATE USE WITH P/N 12383883-1..	1
5	XAOZZ		19207	12383890-2	UOC:AP3, FACEPLATE USE WITH P/N 12383883-2..	1
6	PAOZZ	5940-00-926-8162	81349	PB08NA02	UOC:AP3, POST, BINDING, ELECTR.....	12
7	PAOZZ	5940-00-937-5237	81349	PB08NA01	UOC:AP3, POST, BINDING, ELECTR.....	12
8	PAOZZ	5310-00-559-0070	96906	MS35333-38	UOC:AP3, WASHER, LOCK.....	10
9	PAOZZ	5305-00-984-6194	96906	MS35206-246	UOC:AP3, SCREW, MACHINE.....	10
10	PAOZZ	6145-01-101-4726	81349	M17/158-00001	UOC:AP3, CABLE, RADIO FREQUEN.....	V
11	PAFZA	5935-00-170-9768	96906	MS27508E16B26P	UOC:AP3, CONNECTOR, RECEPTACL.....	1
12	MFFZZ		81349	M81044/9-20-9	UOC:AP3, WIRE, ELECTRICAL MAKE FROM WIRE, 81349, M81044/9-20-9.....	V
13	PAOZZ	5310-00-088-0551	96906	MS21044N04	UOC:AP3, NUT, SELF-LOCKING, HE.....	4

END OF FIGURE

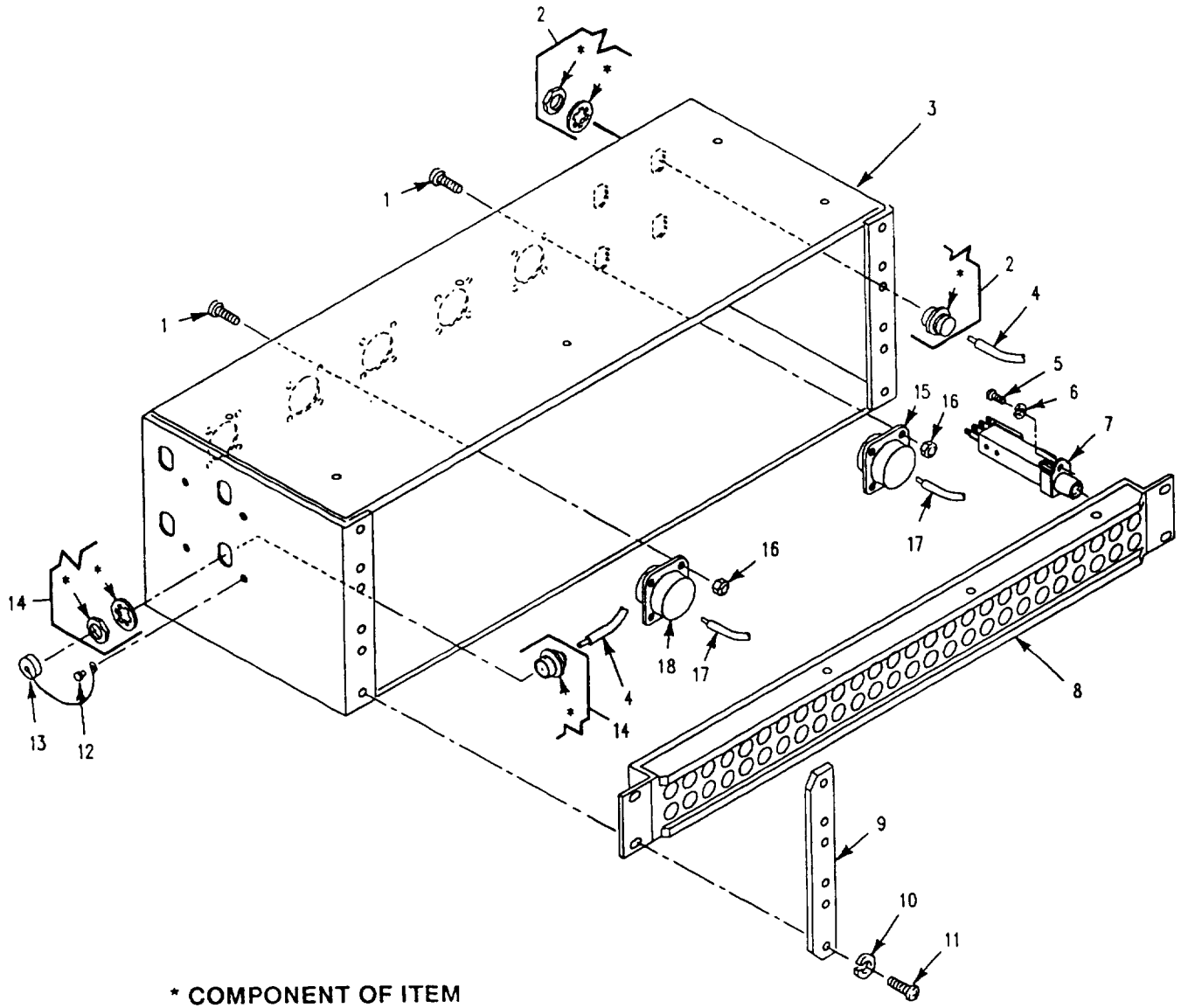

Figure 403. Patch Panel Box Assembly  
(M1068A3)

SECTION II

TM 9-2350-277-24P

(1) ITEM NO	(2) SMR	(3) NSN	(4) CAGE	(5) PART NUMBER	(6) DESCRIPTION AND USABLE ON CODE (UOC)	(7) QTY
GROUP 4202 ELECTRICAL CONTROLS (MAIN AND AUXILIARY) CONTINUED FIG. 403 PATCH PANEL BOX ASSEMBLY (M1068A3)						
1	PAFZZ	5305-00-889-2999	96906	MS35206-217	SCREW, MACHINE..... UOC:AP3,	20
2	PAFZZ	5935-01-043-0637	81349	M39012/05-0101	CONNECTOR, PLUG, ELEC..... UOC:AP3,	4
3	XAFZZ		19207	12383950	BOX..... UOC:AP3,	1
4	MFFZZ		90484	M17/164-00001	CABLE, RADIO FREQUEN MAKE FROM CABLE, 90484, M17/164-00001..... UOC:AP3,	V
5	PAFZZ	5305-00-984-4988	96906	MS35206-228	SCREW, MACHINE.....	156
6	PAFZZ	5310-00-579-0079	96906	MS35333-37	WASHER, LOCK..... UOC:AP3,	156
7	XAFZZ		81349	M641/3-1	JACK, TELEPHONE..... UOC:AP3,	156
8	XAFZZ		19207	12382144	JACK ASSEMBLY, TELEP..... UOC:AP3,	3
9	PAFZZ	5340-01-369-6237	19207	12383951	PLATE, MOUNTING..... UOC:AP3,	2
10	PAFZZ	5310-00-576-5752	96906	MS35333-39	WASHER, LOCK..... UOC:AP3,	18
11	PAOZZ	5305-00-984-6211	96906	MS35206-264	SCREW, MACHINE..... UOC:AP3,	12
12	PAOZZ	5320-00-582-3521	96906	MS20600B4W3	RIVET, BLIND..... UOC:AP3,	4
13	PAOZZ	5935-00-113-0352	81349	M39012/25-0011	COVER, ELECTRICAL CO..... UOC:AP3,	4
14	PAFZA	5935-00-599-7902	81349	M39012/03-0012	CONNECTOR, RECEPTACL..... UOC:AP3,	4
15	PAFZA	5935-00-425-2107	96906	MS27508E16B35S	CONNECTOR, RECEPTACL..... UOC:AP3,	1
16	PAFZZ	5310-00-088-0551	96906	MS21044N04	NUT, SELF-LOCKING, HE..... UOC:AP3,	20
17	MFFZZ		81349	M81044/9-22-9	WIRE, ELECTRICAL MAKE FROM WIRE, 81349, M81044/9-22-9..... UOC:AP3,	V
18	PAFZA	5935-00-233-6783	96906	MS27508E16B26S	CONNECTOR, RECEPTACL..... UOC:AP3,	4

END OF FIGURE

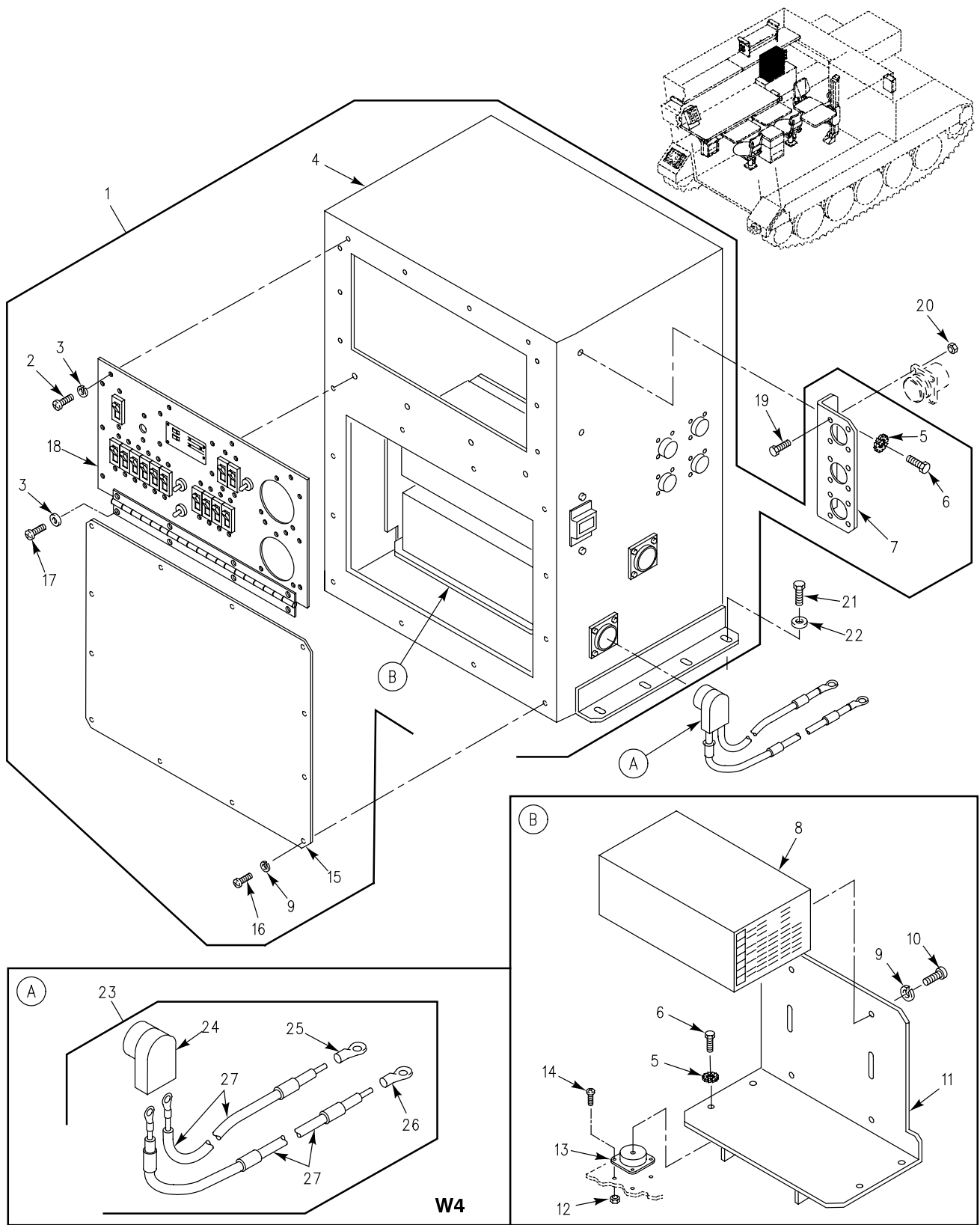

Figure 404. Power Control Enclosure and Power Supply Storage (M1068A3)



## SECTION II

TM 9-2350-277-24P  
C02

(1) ITEM NO	(2) SMR	(3) NSN	(4) CAGE	(5) PART NUMBER	(6) DESCRIPTION AND USABLE ON CODE (UOC)	(7) QTY
					GROUP 4202 ELECTRICAL CONTROLS (MAIN AND AUXILIARY) CONTINUED FIG. 404 POWER CONTROL ENCLOSURE AND POWER SUPPLY STORAGE (M1068A3)	
1	PAOFF	6110-01-519-0133	19207	12408455-1	PANEL, POWER DISTRIB.....	1
2	PAOZZ	5305-00-984-6194	96906	MS35206-246	UOC:AP3, .SCREW, MACHINE.....	14
3	PAOZZ	5310-00-584-7890	96906	MS35338-57	UOC:AP3, .WASHER, LOCK.....	14
4	XAFZZ		19207	12408454	UOC:AP3, .ENCLOSURE.....	1
5	PAOZZ	5310-00-550-1130	80205	MS35333-40	UOC:AP3, .WASHER, LOCK.....	2
6	PAOZZ	5305-00-068-0508	80204	B1821BH025C075N	UOC:AP3, .SCREW, CAP, HEXAGON H.....	6
7	PAOZZ	5340-01-368-6145	19207	12383852	UOC:AP3, .BRACKET, MOUNTING.....	1
8	PAOFD	6120-01-473-0673	3B088	VS3-C6-C6-20	UOC:AP3, .POWER SUPPLY.....	2
9	PAOZZ	5310-00-576-5752	80205	MS35333-39	UOC:AP3, .WASHER, LOCK.....	20
10	PAOZZ	5305-00-984-6191	96906	MS35206-243	UOC:AP3, .SCREW, MACHINE.....	8
11	PAOZZ	5340-01-368-5125	19207	12383969	UOC:AP3, .BRACKET, ANGLE.....	1
12	PAOZZ	5310-00-877-5797	80205	MS21044N3	UOC:AP3, .NUT, SELF-LOCKING, HE.....	16
13	XDOZZ	5340-00-331-3244	18876	8485021	UOC:AP3, .MOUNT, RESILIENT.....	4
14	PAOZZ	5305-00-984-7363	96906	MS35191-272	UOC:AP3, .SCREW, MACHINE.....	16
15	PAOZZ	5340-01-368-5173	19207	12383970	UOC:AP3, .COVER, ACCESS.....	1
16	PAOZZ	5305-00-984-6211	80205	MS35206-264	UOC:AP3, .SCREW, MACHINE.....	12
17	PAOZZ	5305-00-984-6195	96906	MS35206-247	UOC:AP3, .SCREW, MACHINE.....	4
18	PAOFF	6110-01-519-0136	19207	12408453-1	UOC:AP3, .PANEL, POWER DISTRIB SEE FIG. 408..	1
19	PAOZZ	5305-00-889-3001	96906	MS35206-231	UOC:AP3, SCREW, MACHINE.....	12
20	PAOZZ	5310-00-081-8087	80205	MS21044N06	UOC:AP3, NUT, SELF-LOCKING, HE.....	12
21	PAOZZ	5305-00-225-3843	80204	B1821BH025C100N	UOC:AP3, SCREW, CAP, HEXAGON H.....	8
22	PAOZZ	5310-00-809-4058	96906	MS27183-10	UOC:AP3, WASHER, FLAT.....	8
23	PAOOO	6150-01-451-2105	19207	12382525	UOC:AP3, CABLE ASSEMBLY, SPEC W4.....	1
24	PAOZZ	5935-00-567-0128	19207	11682338	UOC:AP3, .CONNECTOR, PLUG, ELEC.....	1
25	PAOZZ	5940-00-115-5002	96906	MS20659-153	UOC:AP3, .TERMINAL, LUG.....	1
26	PAOZZ	5940-00-115-5004	96906	MS20659-120	UOC:AP3, .TERMINAL, LUG.....	3
27	MOOZZ		06090	10603-00	UOC:AP3, .WIRE, ELECTRICAL MAKE FROM WIRE, 06090, 10603-00.....	V

END OF FIGURE

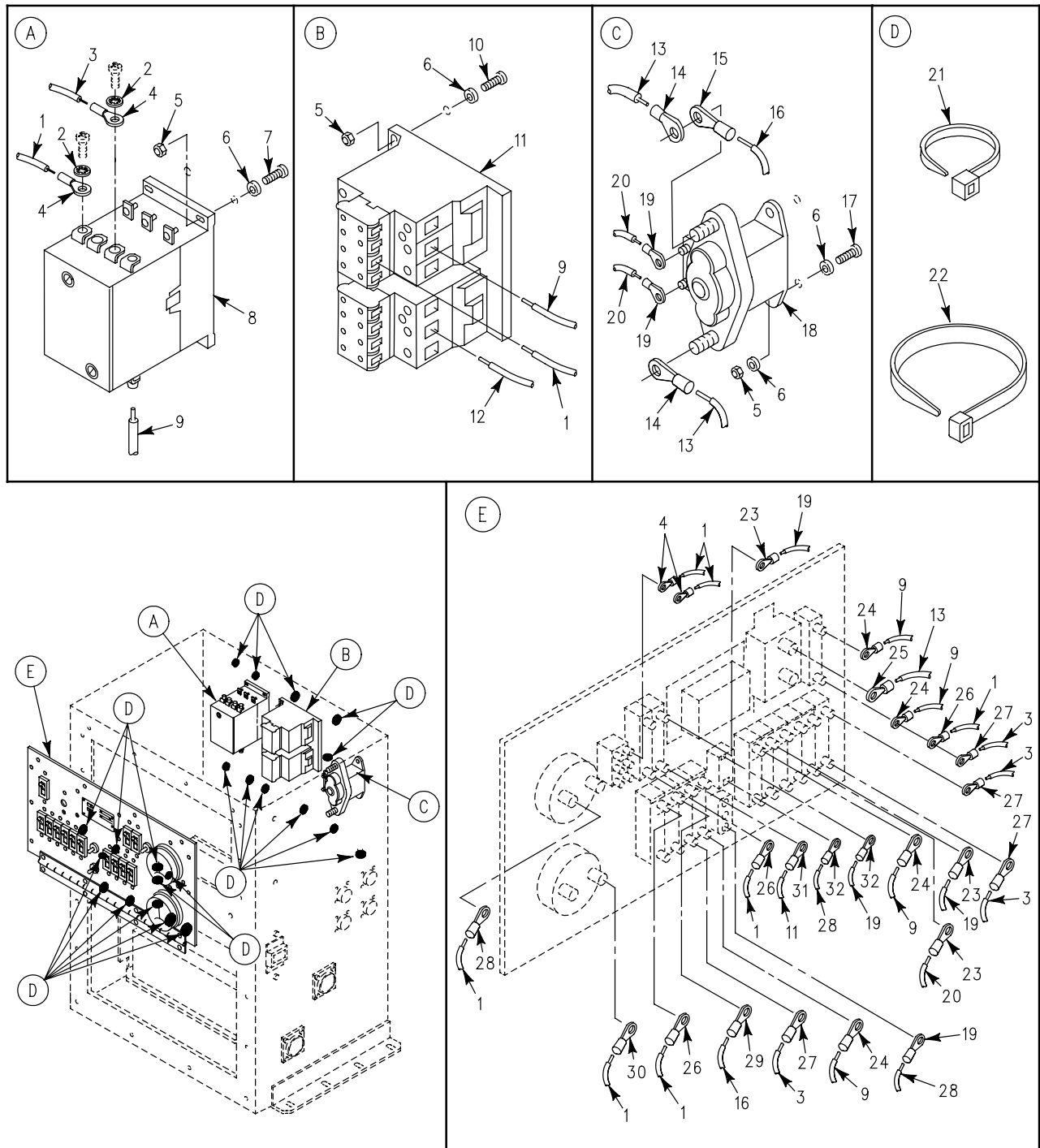

Figure 405. Power Control Enclosure, Front Internal Views (M1068A3)

SECTION II

TM 9-2350-277-24P

(1) ITEM NO	(2) SMR	(3) NSN	(4) CAGE	(5) PART NUMBER	(6) DESCRIPTION AND USABLE ON CODE (UOC)	(7) QTY
GROUP 4202 ELECTRICAL CONTROLS (MAIN AND AUXILIARY) CONTINUED FIG. 405 POWER CONTROL ENCLOSURE, FRONT INTERNAL VIEWS (M1068A3)						
1	MFFZZ		81349	M81044/9-18-9	WIRE,ELECTRICAL MAKE FROM WIRE, 81349, M81044/9-18-9.....	V
2	PAOZZ	5310-00-579-0079	96906	MS35333-37	WASHER, LOCK.....	2
3	MFFZZ		81349	M81044/9-8-9	WIRE,ELECTRICAL MAKE FROM WIRE, 81349, M81044/9-8-9.....	V
4	PAOZZ	5940-00-813-0698	96906	MS25036-101	TERMINAL, LUG.....	10
5	PAFZZ	5310-00-877-5797	96906	MS21044N3	NUT, SELF-LOCKING, HE.....	9
6	PAFZZ	5310-00-809-8546	96906	MS27183-8	WASHER, FLAT.....	11
7	PAFZZ	5305-00-995-3444	96906	MS35207-266	SCREW, MACHINE.....	4
8	PAFZZ	6110-01-372-1314	56365	8910DPA92V02	CONTACTOR, MAGNETIC.....	1
9	MFFZZ		81349	M81044/9-6-9	WIRE,ELECTRICAL MAKE FROM WIRE, 81349, M81044/9-6-9.....	V
10	PAFZZ	5305-00-989-7434	96906	MS35207-263	SCREW, MACHINE.....	9
11	PAFZZ	6110-01-372-6986	27192	CE55GN3A	CONTACTOR, MAGNETIC.....	1
12	MFFZZ		81349	M81044/9-10-9	WIRE,ELECTRICAL MAKE FROM WIRE, 81349, M81044/9-10-9.....	V
13	MFFZZ		06090	10603-00	WIRE,ELECTRICAL MAKE FROM WIRE, 06090, 10603-00.....	V
14	PAFZZ	5940-00-115-2686	96906	MS20659-136	TERMINAL, LUG.....	2
15	PAFZZ	5940-01-115-0777	96906	MS20659-133	TERMINAL, LUG.....	1
16	MFFZZ		81349	M81044/9-2-9	WIRE,ELECTRICAL MAKE FROM WIRE, 81349, M81044/9-2-9.....	V
17	PAOZZ	5305-00-993-1848	96906	MS35207-265	SCREW, MACHINE.....	2
18	PAFZZ	5945-00-500-7195	96906	MS24185-D1	RELAY, ELECTROMAGNET.....	1
19	PAFZZ	5940-00-283-5280	96906	MS25036-106	TERMINAL, LUG.....	10
20	MFFZZ		81349	M81044/9-14-9	WIRE,ELECTRICAL MAKE FROM WIRE, 81349, M81044/9-14-9.....	V
21	PAOZZ	5975-00-899-4606	96906	MS3367-2-0	STRAP, TIEDOWN, ELECT.....	V
22	PAOZZ	5975-00-903-2284	96906	MS3367-4-0	STRAP, TIEDOWN, ELECT.....	V
23	PAOZZ	5940-00-143-4780	96906	MS25036-108	TERMINAL, LUG.....	10
24	PAOZZ	5940-00-114-1310	96906	MS25036-119	TERMINAL, LUG.....	4
25	PAOZZ	5940-00-113-9835	96906	MS25036-136	TERMINAL, LUG.....	2

**SECTION II**

**TM 9-2350-277-24P**

(1) ITEM NO	(2) SMR	(3) NSN	(4) CAGE	(5) PART NUMBER	(6) DESCRIPTION AND USABLE ON CODE (UOC)	(7) QTY
26	PAOZZ	5940-00-143-4771	96906	MS25036-103	TERMINAL, LUG..... UOC:AP3,	3
27	PAOZZ	5940-00-143-5284	96906	MS25036-115	TERMINAL, LUG..... UOC:AP3,	6
28	MOOZZ		81349	M81044/9-16-9	WIRE, ELECTRICAL..... UOC:AP3,	V
29	PAOZZ	5940-00-115-0773	96906	MS20659-146	TERMINAL, LUG..... UOC:AP3,	1
30	PAOZZ	5940-00-113-8184	96906	MS25036-150	TERMINAL, LUG..... UOC:AP3,	5
31	PAOZZ	5940-00-143-4794	96906	MS25036-112	TERMINAL, LUG..... UOC:AP3,	1
32	PAOZZ	5940-00-143-4774	96906	MS25036-153	TERMINAL, LUG..... UOC:AP3,	2

END OF FIGURE



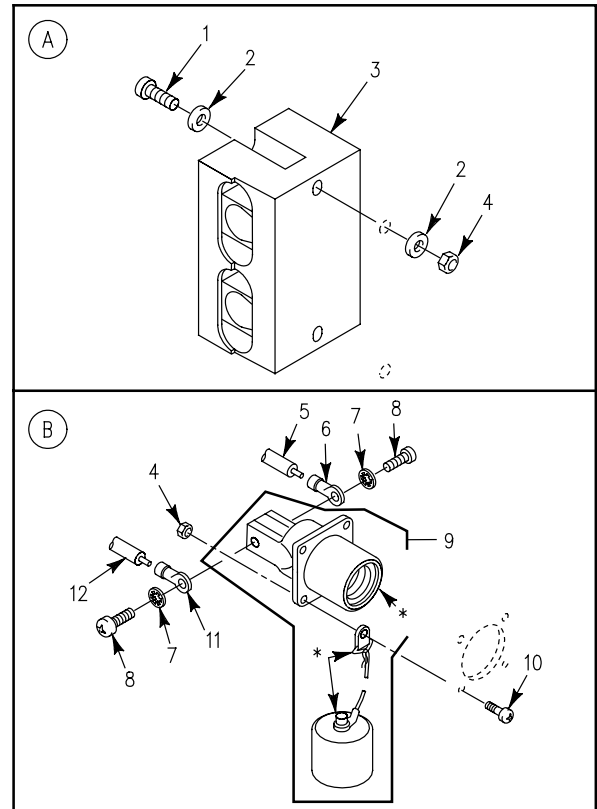
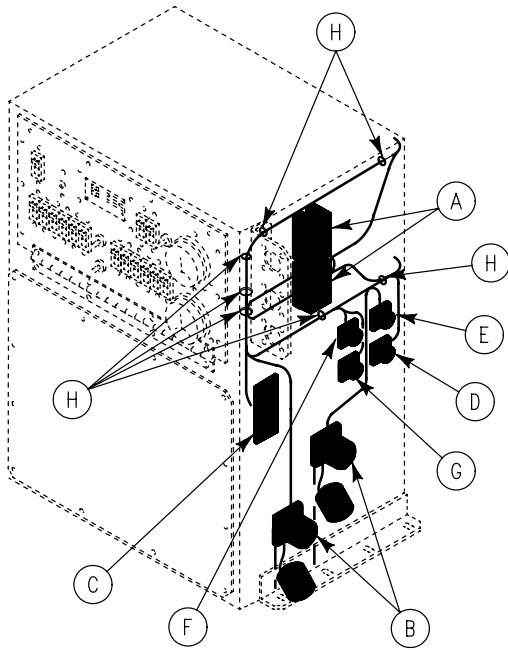

\* COMPONENT OF ITEM

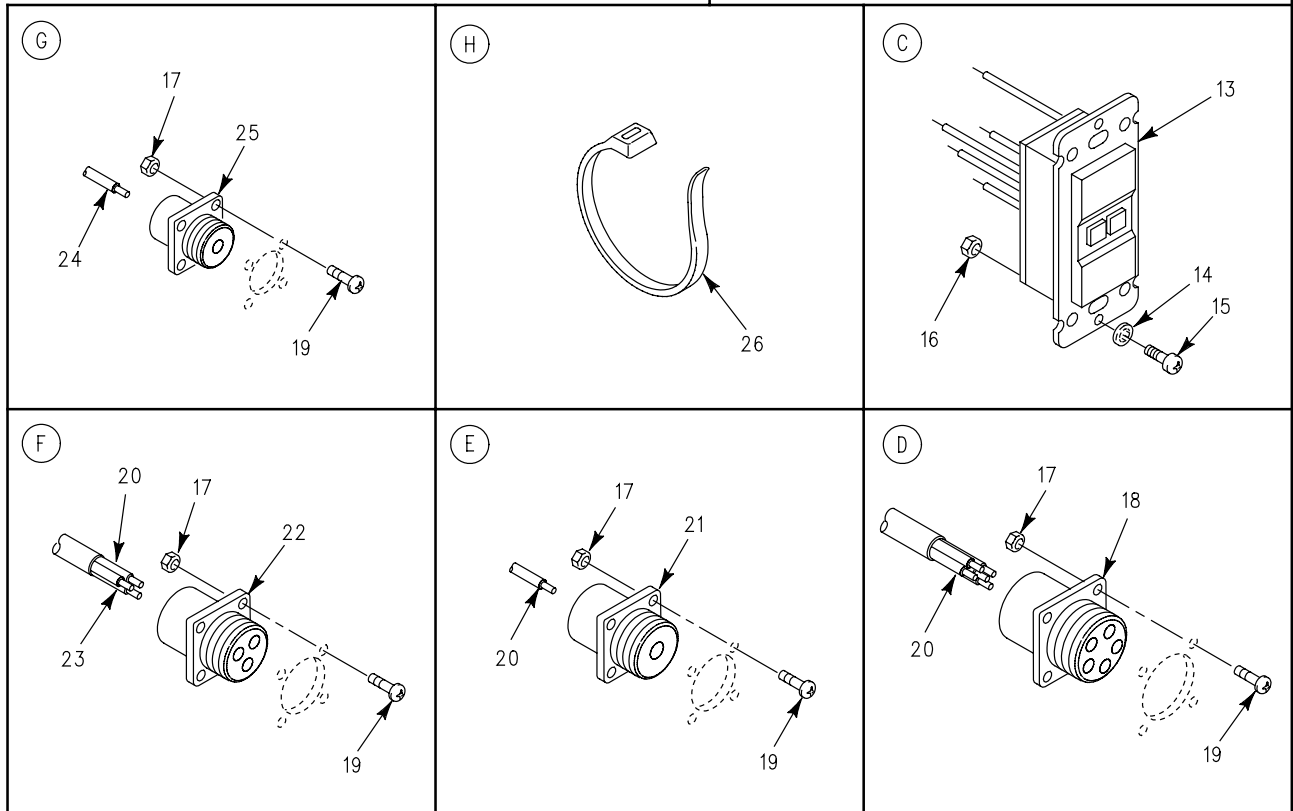

Figure 406. Power Control Enclosure, Right Side Internal/External Views (M1068A3)

## SECTION II

TM 9-2350-277-24P  
C02

(1) ITEM NO	(2) SMR	(3) NSN	(4) CAGE	(5) PART NUMBER	(6) DESCRIPTION AND USABLE ON CODE (UOC)	(7) QTY
					GROUP 4202 ELECTRICAL CONTROLS (MAIN AND AUXILIARY) CONTINUED FIG. 406 POWER CONTROL ENCLOSURE, RIGHT SIDE INTERNAL/EXTERNAL VIEWS (M1068A3)	
1	PAFZZ	5305-00-993-1851	96906	MS35207-267	SCREW, MACHINE.....	4
					UOC:AP3,	
2	PAFZZ	5310-00-809-8546	96906	MS27183-8	WASHER, FLAT.....	8
					UOC:AP3,	
3	PAFZZ	5940-01-375-3770	26794	EN62	TERMINAL JUNCTION B.....	2
					UOC:AP3,	
4	PAFZZ	5310-00-877-5797	80205	MS21044N3	NUT, SELF-LOCKING, HE.....	12
					UOC:AP3,	
5	MFFZZ		06090	10603-00	WIRE, ELECTRICAL MAKE FROM WIRE, 06090, 10603-00.....	V
					UOC:AP3,	
6	PAFZZ	5940-00-115-5004	96906	MS20659-120	TERMINAL, LUG.....	2
					UOC:AP3,	
7	PAFZZ	5310-00-595-7237	80205	MS35333-42	WASHER, LOCK.....	4
					UOC:AP3,	
8	PAOZZ	5305-01-453-8160	80204	B1821AH038F044N	SCREW, CAP, HEXAGON H.....	4
					UOC:AP3,	
9	PAFZZ	5935-01-044-8382	96906	MS52131-1	CONNECTOR, RECEPTACL.....	2
					UOC:AP3,	
10	PAFZZ	5305-00-989-7435	80205	MS35207-264	SCREW, MACHINE.....	8
					UOC:AP3,	
11	PAFZZ	5940-00-115-0776	96906	MS20659-114	TERMINAL, LUG.....	2
					UOC:AP3,	
12	MFFZZ		81349	M81044/9-2-9	WIRE, ELECTRICAL MAKE FROM WIRE, 81349, M81044/9-2-9.....	V
					UOC:AP3,	
13	PAFZZ	5925-01-370-0955	19207	12382008	RECEPTACLE, GROUND F.....	1
					UOC:AP3,	
14	PAFZZ	5310-00-579-0079	96906	MS35333-37	WASHER, LOCK.....	2
					UOC:AP3,	
15	PAFZZ	5305-00-889-3000	96906	MS35206-230	SCREW, MACHINE.....	2
					UOC:AP3,	
16	PAFZZ	5310-00-081-8087	80205	MS21044N06	NUT, SELF-LOCKING, HE.....	2
					UOC:AP3,	
17	PAFZZ	5310-00-088-0551	80205	MS21044N04	NUT, SELF-LOCKING, HE.....	16
					UOC:AP3,	
18	PAFZA	5935-00-894-0141	96906	MS3102R18-11PX	CONNECTOR, RECEPTACL.....	1
					UOC:AP3,	
19	PAFZZ	5305-00-889-2999	80205	MS35206-217	SCREW, MACHINE.....	16
					UOC:AP3,	
20	MFFZZ		81349	M81044/9-14-9	WIRE, ELECTRICAL MAKE FROM WIRE, 81349, M81044/9-14-9.....	V
					UOC:AP3,	
21	XDFZZ	5935-01-263-5086	96906	MS3102R12-5P	CONNECTOR, RECEPTACL.....	1
					UOC:AP3,	
22	PAFZZ	5935-01-063-7125	96906	MS3452W14S-7S	CONNECTOR, RECEPTACL.....	1
					UOC:AP3,	
23	MFFZZ		81349	M81044/9-18-9	WIRE, ELECTRICAL MAKE FROM WIRE, 81349, M81044/9-18-9.....	V
					UOC:AP3,	
24	MFFZZ		81349	M81044/9-16-9	WIRE, ELECTRICAL MAKE FROM WIRE, 81349, M81044/9-16-9.....	V
					UOC:AP3,	
25	PAFZZ	5935-01-260-9648	96906	MS3452W14S-4P	CONNECTOR, RECEPTACL.....	1
					UOC:AP3,	
26	PAFZZ	5975-00-899-4606	96906	MS3367-2-0	STRAP, TIEDOWN, ELECT.....	V
					UOC:AP3,	

END OF FIGURE

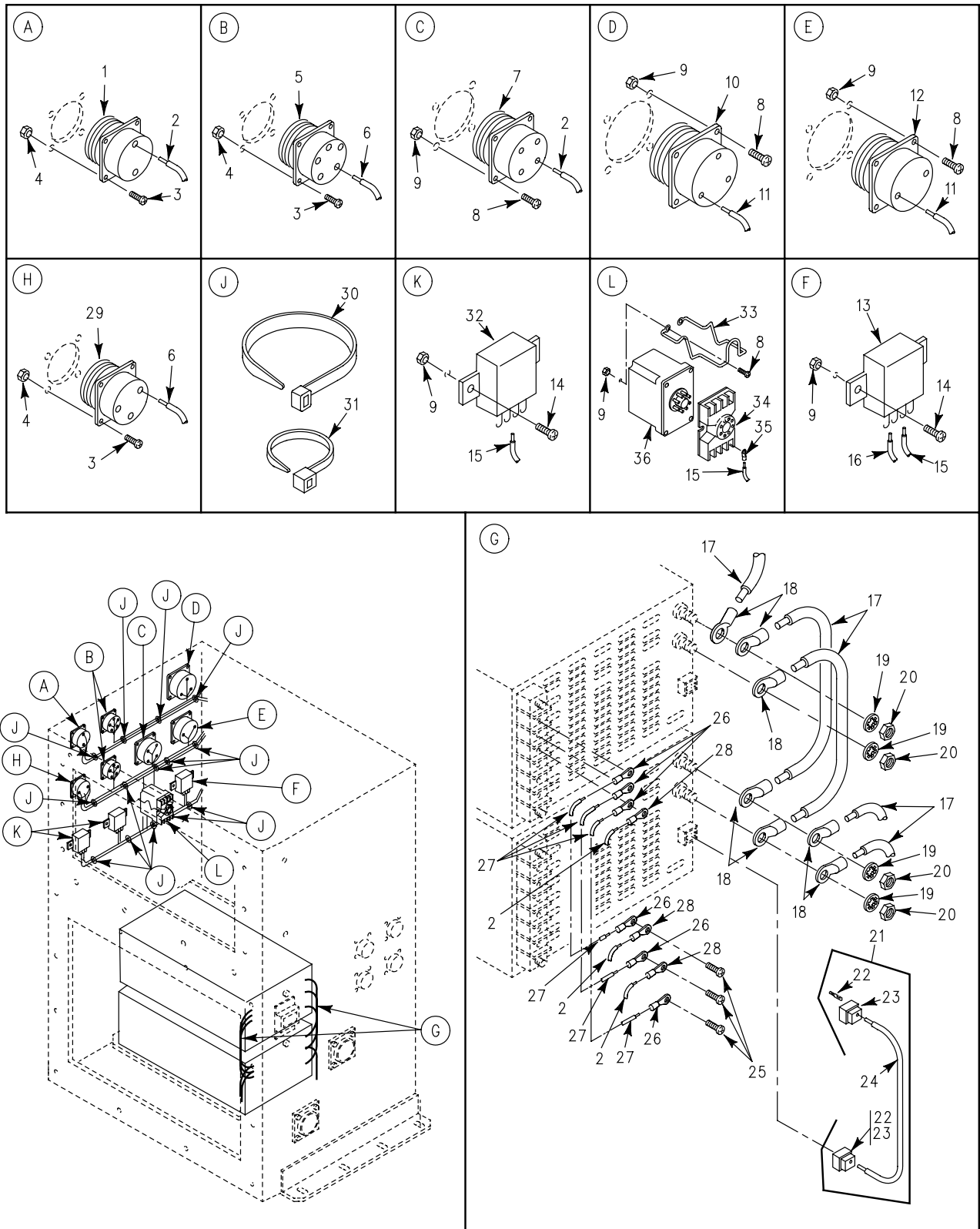

Figure 407. Power Control Enclosure, Left Side Internal / External Views (M1068A3)



SECTION II

TM 9-2350-277-24P

(1) ITEM NO	(2) SMR	(3) NSN	(4) CAGE	(5) PART NUMBER	(6) DESCRIPTION AND USABLE ON CODE (UOC)	(7) QTY
GROUP 4202 ELECTRICAL CONTROLS (MAIN AND AUXILIARY) CONTINUED FIG. 407 POWER CONTROL ENCLOSURE, LEFT SIDE INTERNAL/EXTERNAL VIEWS (M1068A3)						
1	PAFZZ	5935-01-225-1986	96906	MS3452W20-23S	CONNECTOR, RECEPTACL..... UOC:AP3,	1
2	MFFZZ		81349	M81044/9-8-9	WIRE, ELECTRICAL MAKE FROM WIRE, 81349, M81044/9-8-9..... UOC:AP3,	V
3	PAFZZ	5305-00-889-2999	96906	MS35206-217	SCREW, MACHINE..... UOC:AP3,	16
4	PAFZZ	5310-00-088-0551	96906	MS21044N04	NUT, SELF-LOCKING, HE..... UOC:AP3,	16
5	PAFZZ	5935-01-071-0331	96906	MS3452W18-11S	CONNECTOR, RECEPTACL..... UOC:AP3,	2
6	MFFZZ		81349	M81044/9-14-9	WIRE, ELECTRICAL MAKE FROM WIRE, 81349, M81044/9-14-9..... UOC:AP3,	V
7	PAFZZ	5935-01-232-5284	96906	MS3452W24-22S	CONNECTOR, RECEPTACL..... UOC:AP3,	1
8	PAFZZ	5305-00-889-3001	96906	MS35206-231	SCREW, MACHINE..... UOC:AP3,	14
9	PAFZZ	5310-00-081-8087	96906	MS21044N06	NUT, SELF-LOCKING, HE..... UOC:AP3,	22
10	PAFZA	5935-01-239-3850	96906	MS3452W28-6P	CONNECTOR, RECEPTACL..... UOC:AP3,	1
11	MFFZZ		81349	M81044/9-6-9	WIRE, ELECTRICAL MAKE FROM WIRE, 81349, M81044/9-6-9..... UOC:AP3,	V
12	PAFZA	5935-01-238-8108	96906	MS3452W24-9S	CONNECTOR, RECEPTACL..... UOC:AP3,	1
13	PAOZZ	5945-01-275-2965	81349	M83536/10-026M	RELAY, ELECTROMAGNET..... UOC:AP3,	1
14	PAFZZ	5305-00-984-4988	96906	MS35206-228	SCREW, MACHINE..... UOC:AP3,	6
15	MFFZZ		81349	M81044/9-18-9	WIRE, ELECTRICAL MAKE FROM WIRE, 81349, M81044/9-18-9..... UOC:AP3,	V
16	MFFZZ		81349	M81044/9-16-9	WIRE, ELECTRICAL MAKE FROM WIRE, 81349, M81044/9-16-9..... UOC:AP3,	V
17	MFFZZ		81349	M81044/9-2-9	WIRE, ELECTRICAL MAKE FROM WIRE, 81349, M81044/9-2-9..... UOC:AP3,	V
18	PAOZZ	5940-00-115-0775	96906	MS20659-147	TERMINAL, LUG..... UOC:AP3,	7
19	PAFZZ	5310-00-167-0721	96906	MS35333-41	WASHER, LOCK..... UOC:AP3,	4
20	PAFZZ	5310-00-829-9981	96906	MS35649-2312	NUT, PLAIN, HEXAGON..... UOC:AP3,	4
21	PAOZZ	6150-01-378-3475	19207	12383914	CABLE ASSEMBLY, SPEC..... UOC:AP3,	1
22	PAOZZ		19207	12382010	. TERMINAL, PLUG END..... UOC:AP3,	2
23	PAOZZ	5935-00-477-6286	27264	03-06-2122	. CONNECTOR BODY, PLUG..... UOC:AP3,	2
24	MOOZZ		81349	M13486-1-2	. WIRE, ELECTRICAL MAKE FROM WIRE, 81349, M13486-1-2..... UOC:AP3,	V
25	PAFZZ	5305-00-984-6191	96906	MS35206-243	SCREW, MACHINE..... UOC:AP3,	4

SECTION II

TM 9-2350-277-24P

(1) ITEM NO	(2) SMR	(3) NSN	(4) CAGE	(5) PART NUMBER	(6) DESCRIPTION AND USABLE ON CODE (UOC)	(7) QTY
26	PAOZZ	5940-00-143-4775	96906	MS25036-156	TERMINAL, LUG..... UOC:AP3,	7
27	MFFZZ		81349	M81044/9-12-9	WIRE, ELECTRICAL MAKE FROM WIRE, 81349, M81044/9-12-9..... UOC:AP3,	V
28	PAOZZ	5940-00-115-0763	96906	MS20659-140	TERMINAL, LUG..... UOC:AP3,	2
29	PAFZA	5935-00-808-7458	96906	MS3102R16-10S	CONNECTOR, RECEPTACL..... UOC:AP3,	1
30	PAOZZ	5975-00-899-4606	96906	MS3367-2-0	STRAP, TIEDOWN, ELECT..... UOC:AP3,	14
31	PAOZZ	5975-00-903-2284	96906	MS3367-4-0	STRAP, TIEDOWN, ELECT..... UOC:AP3,	V
32	PAOZZ	5945-01-410-8745	81349	M83536/11-009L	RELAY, ELECTROMAGNET..... UOC:AP3,	1
33	PAOZZ	5340-01-370-7390	53337	TB1	BAIL, RETAINING..... UOC:AP3,	1
34	PAFZZ		19207	12382017	SOCKET, RELAY..... UOC:AP3,	1
35	PAOZZ	5940-00-813-0698	96906	MS25036-101	TERMINAL, LUG..... UOC:AP3,	8
36	PAFZZ	5945-01-370-0898	51107	VBA-1171	RELAY, ELECTROMAGNET..... UOC:AP3,	1

END OF FIGURE



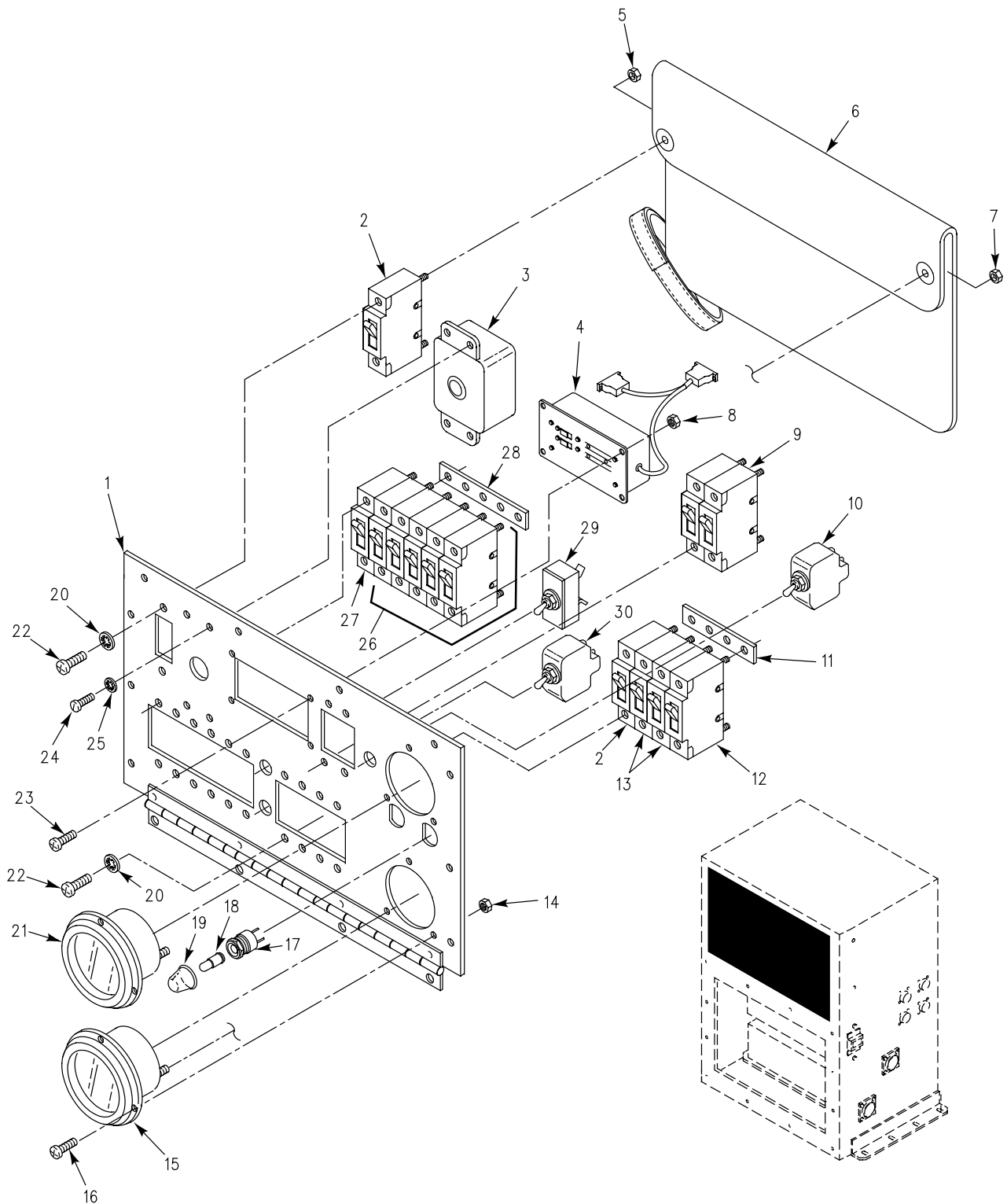

Figure 408. Power Control Enclosure, Faceplate Assembly (M1068A3)

## SECTION II

TM 9-2350-277-24P  
C02

(1) ITEM NO	(2) SMR	(3) NSN	(4) CAGE	(5) PART NUMBER	(6) DESCRIPTION AND USABLE ON CODE (UOC)	(7) QTY
					GROUP 4202 ELECTRICAL CONTROLS (MAIN AND AUXILIARY) CONTINUED FIG. 408 POWER CONTROL ENCLOSURE, FACEPLATE ASSEMBLY (M1068A3)	
1	XAFZZ		19207	12408451	FACEPLATE.....	1
2	PAOZZ		74193	AM1-D3-A-60-02	UOC:AP3, CIRCUIT BREAKER.....	2
3	PAOZZ	5925-00-937-4574	81349	M13516/3BI-200	UOC:AP3, CIRCUIT,BREAKER.....	1
4	PAOZZ	6150-01-373-5616	4J497	84-4141-00	UOC:AP3, HARNES, CASCADE REM W15.....	1
5	PAOZZ	5310-00-934-9766	96906	MS35650-305	UOC:AP3, NUT, PLAIN HEXAGON.....	1
6	PAOZZ	5340-01-450-8713	19207	12408394	UOC:AP3, SAFETY, COVER.....	1
7	PAOZZ	5310-00-869-1018	96906	MS35650-3255	UOC:AP3, NUT, PLAIN HEXAGON.....	1
8	PAOZZ	5310-00-081-8087	80205	MS21044N06	UOC:AP3, NUT, SELF-LOCKING, HE.....	8
9	PAOZZ	5925-00-487-5890	81349	M55629/3-094	UOC:AP3, CIRCUIT BREAKER.....	1
10	PAOZA	5930-00-655-4248	96906	MS24524-21	UOC:AP3, SWITCH, TOGGLE.....	1
11	PAOZZ	6150-01-451-2146	19207	12383818-3	UOC:AP3, BUS, CONDUCTOR.....	1
12	PAOZZ	5925-01-097-6892	81349	M55629/1-240	UOC:AP3, CIRCUIT BREAKER.....	1
13	PAOZZ	5925-01-066-6227	81349	M55629/1-127	UOC:AP3, CIRCUIT BREAKER.....	2
14	PAOZZ	5310-00-088-0551	80205	MS21044N04	UOC:AP3, NUT, SELF-LOCKING, HE.....	6
15	PAOZZ	6625-00-643-1800	81349	MR26W050DCVVR	UOC:AP3, VOLTMETER.....	1
16	PAOZZ	5305-00-984-4978	96906	MS35206-221	UOC:AP3, SCREW, MACHINE.....	6
17	PAOZZ	6210-00-836-2564	81349	LH76/3	UOC:AP3, LIGHT, INDICATOR.....	2
18	PAOZZ	6240-01-303-1003	81349	M15098/10-001R	UOC:AP3, LAMP, GLOW.....	2
19	PAOZZ	6210-00-159-2299	81349	LC14CN3	UOC:AP3, LENS, LIGHT.....	2
20	PAOZZ	5310-00-579-0079	96906	MS35333-37	UOC:AP3, WASHER, LOCK.....	30
21	PAOZZ	6625-00-542-1558	81349	MR26W150ACVVR	UOC:AP3, VOLTMETER.....	1
22	PAOZZ	5305-00-984-4988	96906	MS35206-228	UOC:AP3, SCREW, MACHINE.....	26
23	PAOZZ	5305-00-889-3000	96906	MS35206-230	UOC:AP3, SCREW, MACHINE.....	4
24	PAOZZ	5305-00-989-7435	80205	MS35207-264	UOC:AP3, SCREW, MACHINE.....	4
25	PAOZZ	5310-00-576-5752	80205	MS35333-39	UOC:AP3, WASHER, LOCK.....	4
26	PAOZZ	5925-00-161-9167	81349	M55629/1-094	UOC:AP3, CIRCUIT BREAKER.....	5
27	PAOZZ	5925-01-208-7217	81349	M55629/1-243	UOC:AP3, CIRCUIT BREAKER.....	1
28	PAOZZ	6150-01-373-8624	19207	12383818-1	UOC:AP3, BUS, CONDUCTOR.....	1
29	PAOZZ	5930-00-683-1628	96906	MS24523-22	UOC:AP3, SWITCH, TOGGLE.....	1
30	PAOZZ	5925-00-837-8964	96906	MS24509-A-10	UOC:AP3, CIRCUIT BREAKER.....	1

END OF FIGURE

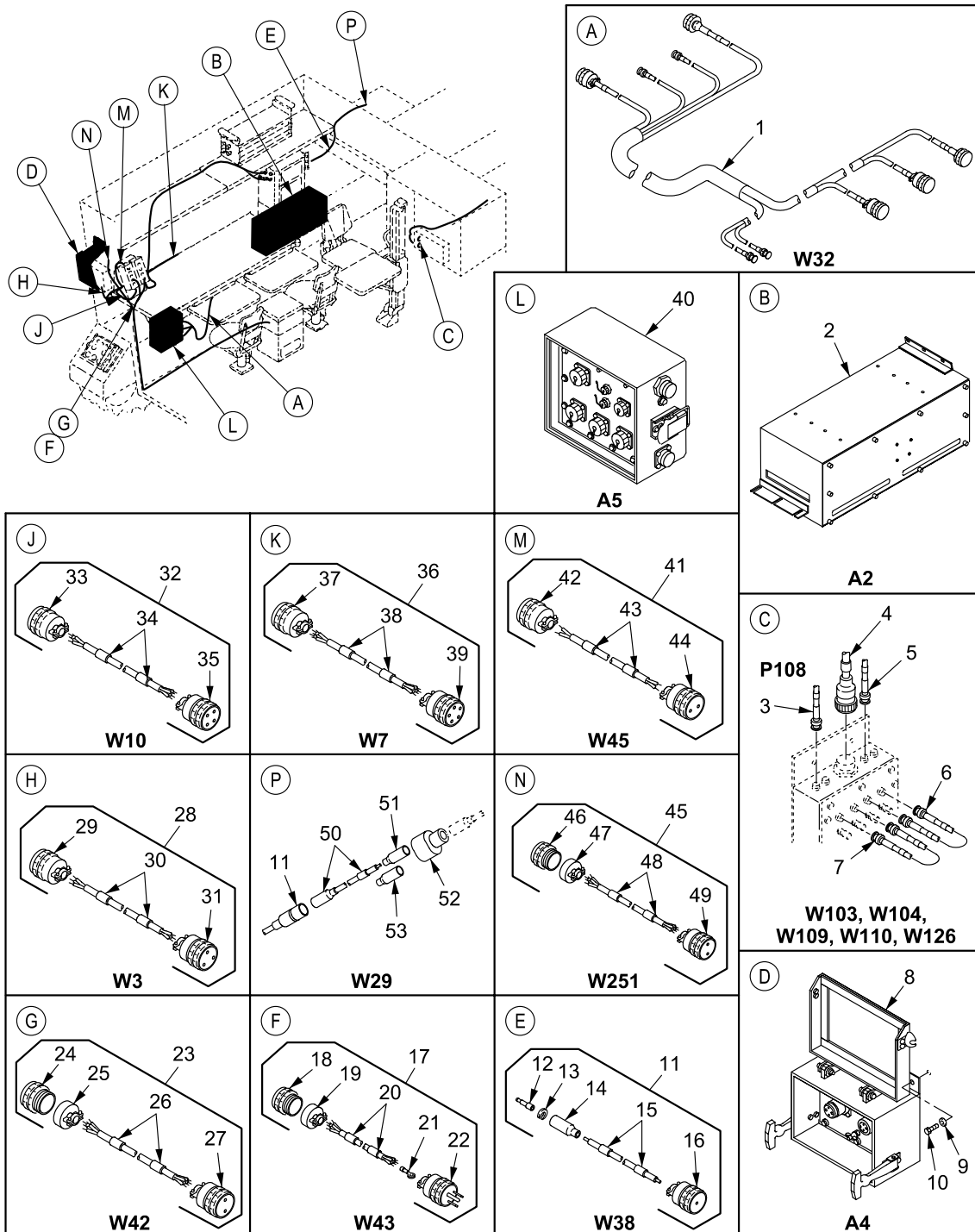

Figure 409. Inverter Housing, Tent Interface Panel, Power Entry Box and Cable Assemblies (M1068A3)

## SECTION II

TM 9-2350-277-24P  
C02

(1) ITEM NO	(2) SMR	(3) NSN	(4) CAGE	(5) PART NUMBER	(6) DESCRIPTION AND USABLE ON CODE (UOC)	(7) QTY
					GROUP 4202 ELECTRICAL CONTROLS (MAIN AND AUXILIARY) CONTINUED FIG. 409 INVERTER HOUSING, TENT INTERFACE PANEL, POWER ENTRY BOX AND CABLE ASSEMBLIES (M1068A3)	
1	PAOZZ	6150-01-378-2319	19207	12384081	WIRING HARNESS, BRAN W32.....	1
2	PAOZZ	6110-01-382-7730	19207	12383973	UOC:AP3, DISTRIBUTION BOX SEE FIG. 413.....	1
3	PAOZZ	5995-01-506-0482	80212	12383871-9	UOC:AP3, CABLE ASSEMBLY, SPEC W103.....	1
4	PAOZZ	6150-01-382-2330	19207	12384086-2	UOC:AP3, CABLE ASSEMBLY, SPEC W126.....	1
5	PAOZZ	5995-01-506-0510	80212	12383871-10	UOC:AP3, CABLE ASSEMBLY, SPEC W104.....	1
6	PAOZZ	5995-01-506-0513	19207	12383871-14	UOC:AP3, CABLE ASSEMBLY, SPEC W110.....	1
7	PAOZZ	5995-01-506-0512	19207	12383871-13	UOC:AP3, CABLE ASSEMBLY, SPEC W109.....	1
8	PAOZZ	6110-01-383-3744	19207	12383982	DISTRIBUTION BOX SEE FIG. 411.....	1
9	PAOZZ	5310-01-147-5859	19200	10910174-40	UOC:AP3, WASHER, FLAT.....	3
10	PAOZZ	5305-00-071-2068	80204	B1821BH050C138N	UOC:AP3, SCREW, CAP, HEXAGON H.....	3
11	PAOZZ	5995-01-383-0401	19207	12383913	UOC:AP3, CABLE ASSEMBLY, SPEC W38.....	1
12	PAOZZ	5999-00-057-2929	96906	MS27148-2	UOC:AP3, .CONTACT, ELECTRICAL.....	1
13	PAOZZ	5310-00-833-8567	19207	8338567	UOC:AP3, .WASHER, SLOTTED.....	1
14	PAOZZ	5935-00-572-9180	19207	8338566	UOC:AP3, .SHELL, ELECTRICAL CO.....	1
15	MOOZZ		81349	M13486/1-5	UOC:AP3, .WIRE, ELECTRICAL MAKE FROM WIRE, 81349, M13486-1-5.....	V
16	PAOZA	5935-01-147-0148	96906	MS3456W12-5S	UOC:AP3, .CONNECTOR, PLUG, ELEC.....	1
17	PAOFF	5995-01-506-4685	19207	12383979-1	UOC:AP3, CABLE ASSEMBLY, SPEC W43.....	1
18	PAOZZ	5935-01-062-0532	96906	MS27484T16F8S	UOC:AP3, .CONNECTOR, PLUG, ELEC.....	1
19	PAOZZ	5935-01-391-7137	81349	M85049/49-2-16	UOC:AP3, .CLAMP, CABLE, ELECTRI.....	1
20	MFFZZ		81349	M81044/9-14-9	UOC:AP3, .WIRE, ELECTRICAL MAKE FROM WIRE, 81349, M81044/9-14-9.....	V
21	PAOZZ	5940-00-283-5280	96906	MS25036-106	UOC:AP3, .TERMINAL, LUG.....	3
22	PAOZZ	5935-00-812-9240	18876	9171572	UOC:AP3, .CONNECTOR, PLUG, ELEC.....	1
23	PAOFF	5995-01-506-6283	19207	12383978-1	UOC:AP3, CABLE ASSEMBLY, POWE.....	1
24	PAOZZ	5935-01-063-9127	96906	MS27484T16F6S	UOC:AP3, .CONNECTOR, PLUG, ELEC.....	1
25	XDOZZ	0000-00-000-0000	81349	M85049-2-16N	UOC:AP3, .ADAPTER, CABLE CLAMP.....	1
26	MFFZZ		81349	M81044/9-12-9	UOC:AP3, .WIRE, ELECTRICAL MAKE FROM WIRE, 81349, M81044/9-12-9.....	V
27	PAOZZ	5935-01-259-4813	96906	MS3456W20-23P	UOC:AP3, .CONNECTOR, PLUG, ELEC.....	1

## SECTION II

TM 9-2350-277-24P  
C02

(1) ITEM NO	(2) SMR	(3) NSN	(4) CAGE	(5) PART NUMBER	(6) DESCRIPTION AND USABLE ON CODE (UOC)	(7) QTY
28	PAOZZ	5995-01-382-9525	80212	12383899	CABLE ASSEMBLY, SPEC W3..... UOC:AP3,	1
29	PAOZZ	5935-01-261-9313	96906	MS3456W28-6P	.CONNECTOR, PLUG, ELEC..... UOC:AP3,	1
30	MFFZZ		81349	M81044/9-6-9	.WIRE, ELECTRICAL MAKE FROM WIRE, 81349, M81044/9-6-9..... UOC:AP3,	V
31	PAOZA	5935-01-254-5044	96906	MS3456W28-6S	.CONNECTOR, PLUG, ELEC..... UOC:AP3,	1
32	PAOFF	6150-01-382-9468	19207	12384082-2	CABLE ASSEMBLY, POWE W10..... UOC:AP3,	1
33	MFFZZ		81349	M81044/9-8-9	.WIRE, ELECTRICAL MAKE FROM WIRE, 81349, M81044/9-8-9..... UOC:AP3,	V
33	PAFZZ	5935-01-040-0463	96906	MS3456W24-22S	.CONNECTOR, PLUG, ELEC..... UOC:AP3,	1
34	MFFZZ		81349	M81044/9-8-9	.WIRE, ELECTRICAL MAKE FROM WIRE, 81349, M81044/9-8-9..... UOC:AP3,	V
35	PAFZZ	5935-01-005-9258	96906	MS3106F24-22P	.CONNECTOR, PLUG, ELEC..... UOC:AP3,	1
36	PAOZZ	5995-01-382-9537	80212	12384084-1	CABLE ASSEMBLY, SPEC W7..... UOC:AP3,	1
37	PAFZA	5935-00-233-3990	96906	MS3106F18-11S	.CONNECTOR, PLUG, ELEC..... UOC:AP3,	1
38	MFFZZ		81349	M81044/9-12-9	.WIRE, ELECTRICAL MAKE FROM WIRE, 81349, M81044/9-12-9..... UOC:AP3,	V
39	PAFZA	5935-01-127-2089	96906	MS3456W18-11P	.CONNECTOR, PLUG, ELEC..... UOC:AP3,	1
40	PAOFF	6110-01-506-5798	19207	12383862-1	DISTRIBUTION BOX SEE FIG. 412..... UOC:AP3,	1
41	PAOOO	6150-01-496-8828	19207	12384083	CABLE ASSY, SPECIAL W45..... UOC:AP3,	1
42	PAOZA	5935-01-260-5075	96906	MS3456W24-9S	.CONNECTOR, PLUG, ELEC..... UOC:AP3,	1
43	MOOZZ		81349	M81044/9-4-9	.WIRE, ELECTRICAL MAKE FROM WIRE, 81349, M81044/9-4-9..... UOC:AP3,	V
44	PAOZA	5935-00-482-5002	96906	MS3106F24-9P	.CONNECTOR, PLUG, ELEC..... UOC:AP3,	1
45	PAOFF	6150-01-451-2158	19207	12408389-1	CABLE ASSEMBLY, SPEC..... UOC:AP3,	1
46	PAFZZ	5935-01-119-0482	19207	MS3476W14-4P	.CONNECTOR, PLUG, ELEC..... UOC:AP3,	1
47	PAFZZ	5935-01-334-6754	19207	M85049/52S-14W	.CLAMP, CABLE, ELECTRI..... UOC:AP3,	1
48	MFFZZ		81349	M81044/9-16-9	.WIRE, ELECTRICAL MAKE FROM WIRE, 81349, M81044/9-16-9..... UOC:AP3,	1
49	PAFZZ	5935-01-221-8113	96906	MS3456W14S-1S	.CONNECTOR, PLUG, ELEC..... UOC:AP3,	1
50	PAOOO	6150-01-385-8017	19207	12383880-2	CABLE ASSY, BLACKOUT W29, SEE FIG. 416..... UOC:AP3,	1
51	PAOZZ	5935-00-833-8561	19207	8338561	SHELL, ELECTRICAL CO..... UOC:AP3,	1
52	PAOZZ	5935-00-900-6281	96906	MS27147-1	ADAPTER, CONNECTOR..... UOC:AP3,	1
53	PAOZZ	5935-00-214-0904	19207	7982907	DUMMY CONNECTOR, PLU..... UOC:AP3,	1

END OF FIGURE





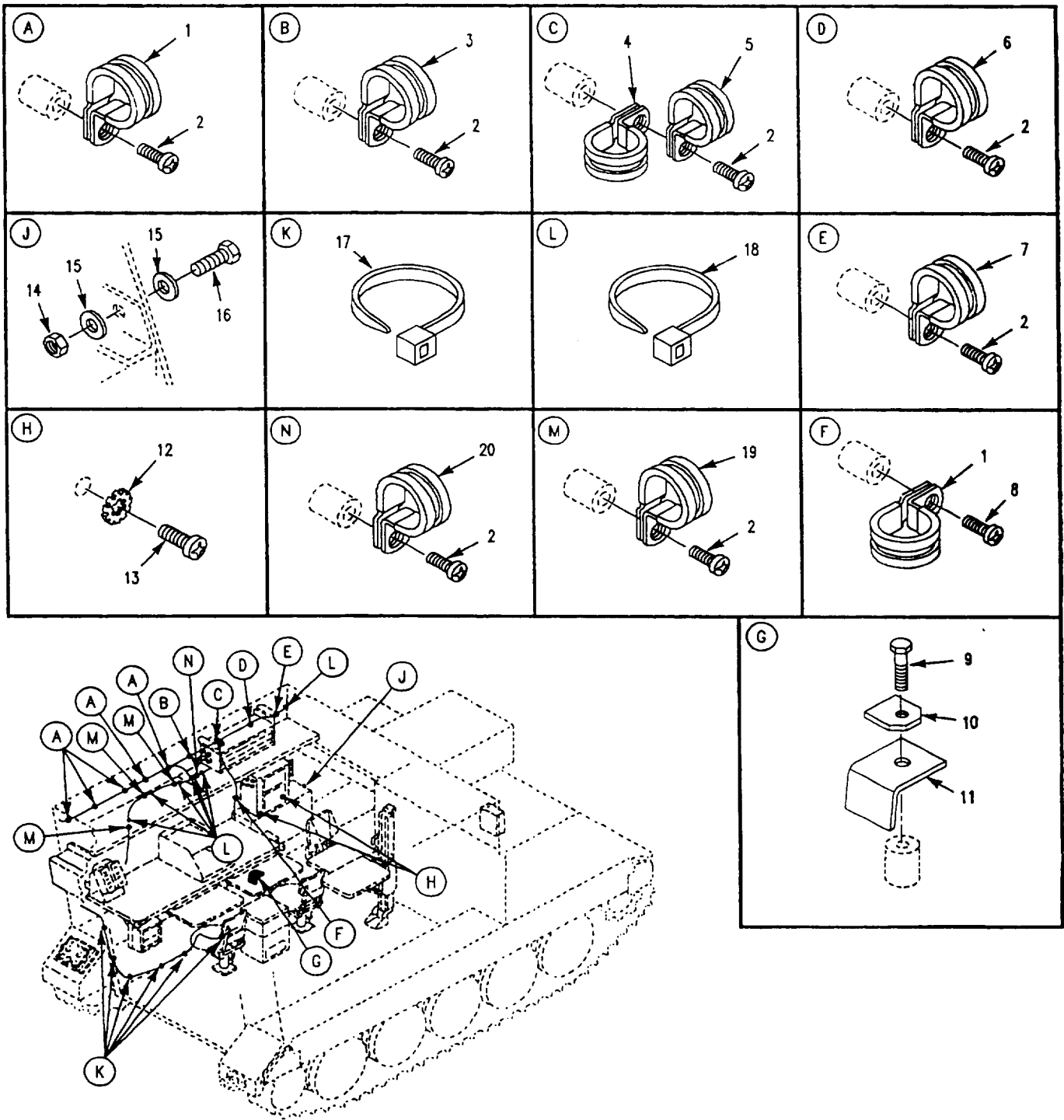

Figure 410. Electrical Power and Communication System Attaching Hardware (M1068A3)

SECTION II

TM 9-2350-277-24P

(1) ITEM NO	(2) SMR	(3) NSN	(4) CAGE	(5) PART NUMBER	(6) DESCRIPTION AND USABLE ON CODE (UOC)	(7) QTY
GROUP 4202 ELECTRICAL CONTROLS (MAIN AND AUXILIARY) CONTINUED FIG. 410 ELECTRICAL POWER AND COMMUNICATION SYSTEM ATTACHING HARDWARE (M1068A3)						
1	PAOZZ	5340-00-984-8541	96906	MS21333-106	CLAMP, LOOP.....	5
2	PAOZZ	5305-00-988-1723	96906	MS35206-279	UOC:AP3, SCREW, MACHINE.....	13
3	PAOZZ	5340-00-119-4705	96906	MS9352-05	UOC:AP3, CLAMP, LOOP.....	1
4	PAOZZ	5340-00-119-1756	96906	MS9352-09	UOC:AP3, CLAMP, LOOP.....	1
5	PAOZZ	5340-00-119-4708	96906	MS9352-12	UOC:AP3, CLAMP, LOOP.....	1
6	XDOZZ	5340-00-119-1757	96906	MS9352-15	UOC:AP3, CLAMP, LOOP.....	1
7	PAOZZ	5340-00-005-0539	96906	MS9352-25	UOC:AP3, CLAMP, LOOP.....	1
8	PAOZZ	5305-00-988-1722	96906	MS35206-278	UOC:AP3, SCREW, MACHINE.....	1
9	PAOZZ	5305-00-543-2419	80204	B1821BH038C113N	SCREW, CAP, HEXAGON H.....	3
10	PAOZZ	2590-00-783-7483	19207	10917952	UOC:AP3, BEZEL, AUTOMOTIVE TR.....	1
11	PAOZZ	2510-00-005-7695	19207	10917950	UOC:AP3, STRIP, MOUNTING FUEL.....	1
12	PAOZZ	5310-00-067-6357	96906	MS45904-69	UOC:AP3, WASHER, LOCK.....	4
13	PAOZZ	5305-00-068-0508	80204	B1821BH025C075N	UOC:AP3, SCREW, CAP, HEXAGON H.....	2
14	PAOZZ	5310-00-935-9021	96906	MS51943-35	UOC:AP3, NUT, SELF-LOCKING, HE.....	3
15	PAOZZ	5310-00-080-6004	96906	MS27183-14	UOC:AP3, WASHER, FLAT.....	6
16	PAOZZ	5305-00-068-0510	80204	B1821BH038C100N	UOC:AP3, SCREW, CAP, HEXAGON H.....	3
17	PAOZZ	5975-00-984-6582	96906	MS3367-1-0	UOC:AP3, STRAP, TIEDOWN, ELECT.....	6
18	PAOZZ	5975-00-985-6630	96906	MS3367-3-0	UOC:AP3, STRAP, TIEDOWN, ELECT.....	7
19	PAOZZ	5340-01-021-9614	96906	MS9352-27	UOC:AP3, CLAMP, LOOP.....	3
20	PAOZZ	5340-00-005-0541	96906	MS9352-31	UOC:AP3, CLAMP, LOOP.....	1

END OF FIGURE

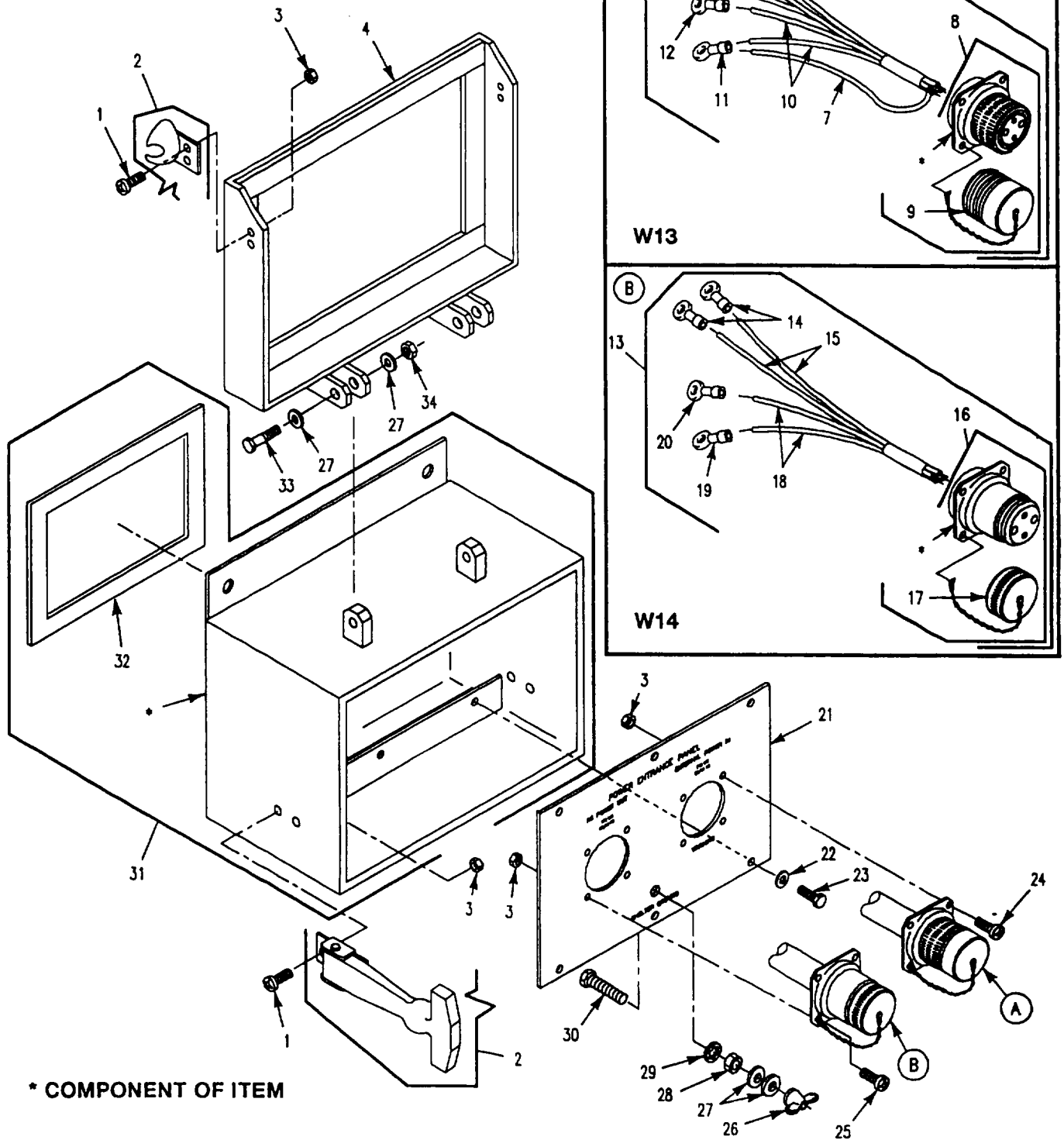

Figure 411. Power Entry Box Assembly (M1068A3)

SECTION II

TM 9-2350-277-24P

(1) ITEM NO	(2) SMR	(3) NSN	(4) CAGE	(5) PART NUMBER	(6) DESCRIPTION AND USABLE ON CODE (UOC)	(7) QTY
GROUP 4202 ELECTRICAL CONTROLS (MAIN AND AUXILIARY) CONTINUED FIG. 411 POWER ENTRY BOX ASSEMBLY (M1068A3)						
1	PAOZZ	5305-00-989-7435	96906	MS35207-264	SCREW, MACHINE..... UOC:AP3,	12
2	PAOZZ	4930-00-780-9105	94222	37-10-101-10	LATCH ASSEMBLY, COVE..... UOC:AP3,	2
3	PAOZZ	5310-00-877-5797	96906	MS21044N3	NUT, SELF-LOCKING, HE..... UOC:AP3,	16
4	PAOZZ	5340-01-369-6747	19207	12383805	COVER, ACCESS..... UOC:AP3,	1
5	PAOZZ	6150-01-382-9413	80212	12382097	LEAD ASSEMBLY, ELECT W13..... UOC:AP3,	1
6	PAOZZ	5940-00-113-9825	96906	MS20659-141	. TERMINAL, LUG..... UOC:AP3,	1
7	MOOZZ		81349	M81044/9-4-9	. WIRE, ELECTRICAL MAKE FROM WIRE, 81349, M81044/9-4-9..... UOC:AP3,	V
8	PAFFA	5935-01-332-3276	96906	MS90556C32405P	. CONNECTOR, PLUG, ELEC..... UOC:AP3,	1
9	PAOZZ	5935-00-114-5781	96906	MS90564-3C	. . COVER, ELECTRICAL CO..... UOC:AP3,	1
10	MOOZZ		81349	M81044/9-8-9	. WIRE, ELECTRICAL MAKE FROM WIRE, 81349, M81044/9-8-9..... UOC:AP3,	V
11	PAOZZ	5940-00-115-4995	96906	MS20659-112	. TERMINAL, LUG..... UOC:AP3,	1
12	PAOZZ	5940-00-115-4992	96906	MS20659-110	. TERMINAL, LUG..... UOC:AP3,	1
13	PAOZZ	6150-01-382-9555	80212	12382099	LEAD ASSEMBLY, ELECT..... UOC:AP3,	1
14	PAOZZ	5940-00-557-4341	96906	MS20536-123	. TERMINAL, LUG..... UOC:AP3,	2
15	MOOZZ		81349	M81044/9-4-9	. WIRE, ELECTRICAL MAKE FROM WIRE, 81349, M81044/9-4-9..... UOC:AP3,	V
16	PAFZZ	5935-01-407-1809	96906	MS90555C32405S	. CONNECTOR, RECEPTACL..... UOC:AP3,	1
17	PAOZZ	5935-00-114-8061	96906	MS90563-3C	. . COVER, ELECTRICAL CO..... UOC:AP3,	1
18	MOOZZ		19207	12293251-1	. WIRE, ELECTRICAL MAKE FROM WIRE, 81349, M81044/9-8-9..... UOC:AP3,	V
19	PAOZZ	5940-00-114-1314	96906	MS20659-129	. TERMINAL, LUG..... UOC:AP3,	2
20	PAOZZ	5940-00-115-2676	96906	MS20659-143	. TERMINAL, LUG..... UOC:AP3,	1
21	XAFZZ		19207	12383798	FACEPLATE..... UOC:AP3,	1
22	PAOZZ	5310-00-167-0721	96906	MS35333-41	WASHER, LOCK..... UOC:AP3,	6
23	PAOZZ	5305-00-068-7837	80204	B1821BH025C063N	SCREW, CAP, HEXAGON H..... UOC:AP3,	6
24	PAOZZ	5305-00-995-3444	96906	MS35207-266	SCREW, MACHINE..... UOC:AP3,	3
25	PAOZZ	5305-00-993-1851	96906	MS35207-267	SCREW, MACHINE..... UOC:AP3,	2
26	PAOZZ	5310-01-088-2490	96906	MS35425-74	NUT, PLAIN, WING..... UOC:AP3,	1
27	PAOZZ	5310-00-080-6004	96906	MS27183-14	WASHER, FLAT..... UOC:AP3,	6

**SECTION II**

**TM 9-2350-277-24P**

(1) ITEM NO	(2) SMR	(3) NSN	(4) CAGE	(5) PART NUMBER	(6) DESCRIPTION AND USABLE ON CODE (UOC)	(7) QTY
28	PAOZZ	5310-00-851-2682	96906	MS35691-17	NUT, PLAIN, HEXAGON..... UOC:AP3,	1
29	PAOZZ	5310-00-595-7237	96906	MS35333-42	WASHER, LOCK..... UOC:AP3,	1
30	PAOZZ	5305-00-725-2317	80204	B1821BH038C150N	SCREW, CAP, HEXAGON H..... UOC:AP3,	1
31	AFFFF		19207	12383981	BOX, POWER ENTRY..... UOC:AP3,	1
32	PAOZZ	5330-01-372-4755	19207	12383981-10	.GASKET..... UOC:AP3,	1
33	PAOZZ	5305-00-782-9489	80204	B1821BH038C200N	SCREW, CAP, HEXAGON H..... UOC:AP3,	2
34	PAOZZ	5310-00-935-9021	96906	MS51943-35	NUT, SELF-LOCKING, HE..... UOC:AP3,	2

END OF FIGURE



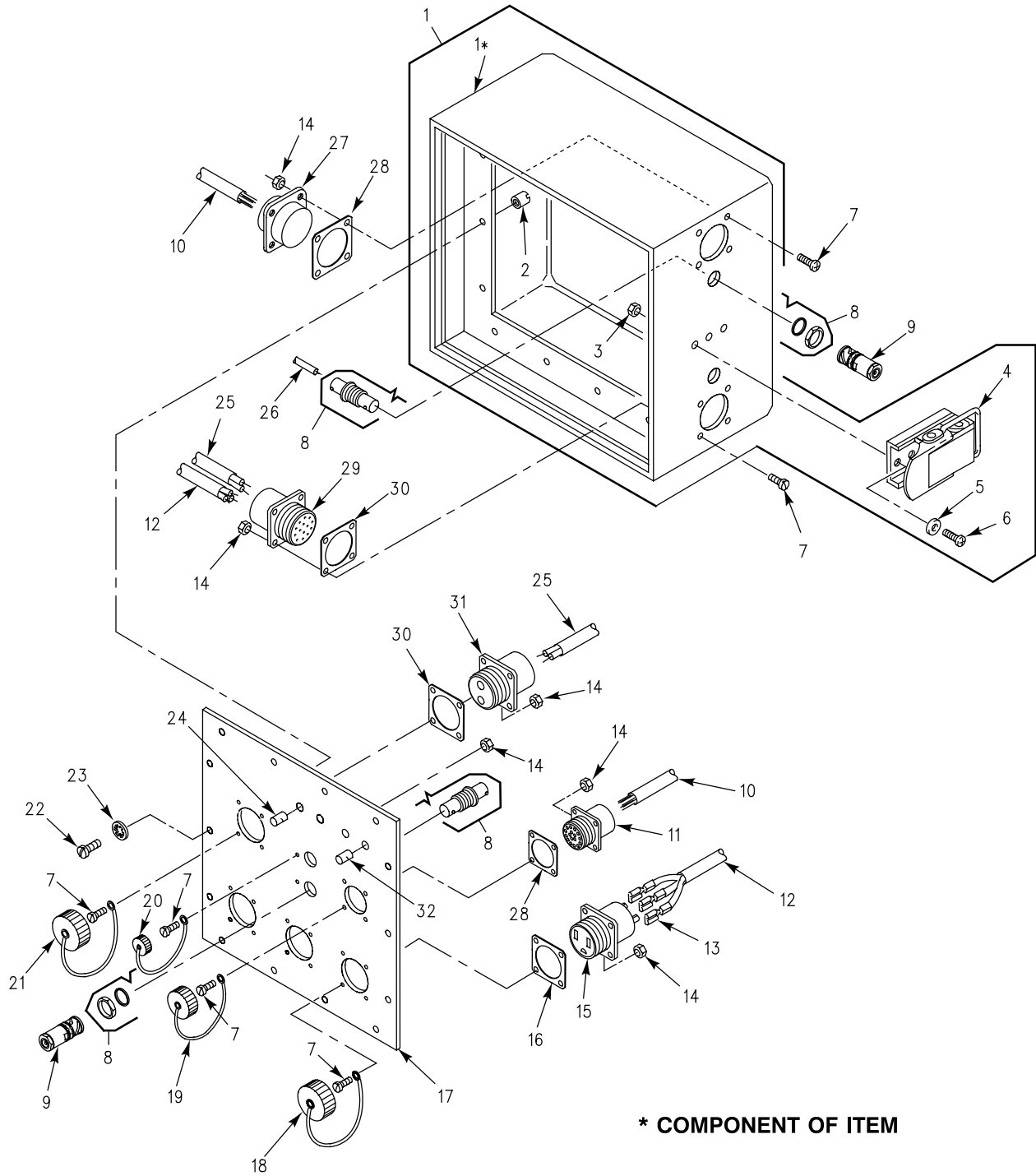

Figure 412. Tent Interface Box and Panel Assembly (M1068A3)



SECTION II

TM 9-2350-277-24P  
C01

(1) ITEM NO	(2) SMR	(3) NSN	(4) CAGE	(5) PART NUMBER	(6) DESCRIPTION AND USABLE ON CODE (UOC)	(7) QTY
GROUP 4202 ELECTRICAL CONTROLS (MAIN AND AUXILIARY) CONTINUED FIG. 412 TENT INTERFACE BOX AND PANEL ASSEMBLY (M1068A3)						
1	PAOZZ	5975-01-376-2278	19207	12383807	JUNCTION BOX..... UOC:AP3,	1
2	PAOZZ	5310-00-121-7753	96906	MS27130-S15	. NUT, PLAIN, BLIND RIV..... UOC:AP3,	12
3	PAOZZ	5310-00-902-6676	96906	MS21083N3	. NUT, SELF-LOCKING, HE..... UOC:AP3,	6
4	XDOZZ	5340-01-127-5482	98003	SCC76220	. CATCH, CLAMPING..... UOC:AP3,	2
5	PAOZZ	5310-00-809-8546	96906	MS27183-8	. WASHER, FLAT..... UOC:AP3,	6
6	PAOZZ	5305-00-995-3444	96906	MS35207-266	. SCREW, MACHINE..... UOC:AP3,	6
7	PAOZZ	5305-00-889-2999	96906	MS35206-217	SCREW, MACHINE..... UOC:AP3,	30
8	PAFZZ	5935-01-464-1697	74868	31-4803	ADAPTER, CABLE CLAMP..... UOC:AP3,	4
9	PAOZZ	5935-00-004-6257	81349	M39012/16-0014	CONNECTOR, PLUG, ELEC..... UOC:AP3,	4
10	MFFZZ		81349	M81044/9-20-9	WIRE, ELECTRICAL MAKE FROM WIRE, 81349, M81044/9-20-9..... UOC:AP3,	V
11	PAFZA	5935-00-233-6783	96906	MS27508E16B26S	CONNECTOR, RECEPTACL..... UOC:AP3,	1
12	MOOZZ		81349	M81044/9-14-9	WIRE, ELECTRICAL MAKE FROM WIRE, 81349, M81044/9-14-9..... UOC:AP3,	V
13	PAOZZ	5940-00-283-5280	96906	MS25036-106	TERMINAL, LUG..... UOC:AP3,	9
14	PAOZZ	5310-00-088-0551	96906	MS21044N04	NUT, SELF-LOCKING, HE..... UOC:AP3,	30
15	PAOZZ	5935-00-615-3911	14933	85031-1	CONNECTOR, RECEPTACL..... UOC:AP3,	3
16	PAOZZ	5330-00-641-4336	96906	MS52000-8	GASKET..... UOC:AP3,	3
17	XAFZZ		19207	12383887	FACEPLATE..... UOC:AP3,	1
18	PAOZZ	5935-01-176-1708	96906	MS25043-22DA	COVER, ELECTRICAL CO..... UOC:AP3,	3
19	PAOZZ	5935-01-265-3083	96906	MS27511B16CL	COVER, ELECTRICAL CO..... UOC:AP3,	1
20	PAOZZ	5985-01-370-5431	00779	1-221629-6	DUMMY LOAD, ELECTRIC..... UOC:AP3,	2
21	PAOZZ	5935-00-221-8620	96906	MS25043-20DA	COVER, ELECTRICAL CO..... UOC:AP3,	1
22	PAOZZ	5305-00-984-6194	96906	MS35206-246	SCREW, MACHINE..... UOC:AP3,	14
23	PAOZZ	5310-00-576-5752	96906	MS35333-39	WASHER, LOCK..... UOC:AP3,	14
24	PAOZZ	5940-00-937-5237	81349	PB08NA01	POST, BINDING, ELECTR..... UOC:AP3,	2
25	MFFZZ		81349	M81044/9-8-9	WIRE, ELECTRICAL MAKE FROM WIRE, 81349, M81044/9-8-9..... UOC:AP3,	V
26	PAOZZ	6145-01-101-4726	81349	M17/158-00001	CABLE, RADIO FREQUEN..... UOC:AP3,	2
27	PAFZA	5935-00-170-9768	96906	MS27508E16B26P	CONNECTOR, RECEPTACL..... UOC:AP3,	1
28	PAOZZ	5330-00-946-8344	96906	MS52000-5	GASKET..... UOC:AP3,	1

**SECTION II**

**TM 9-2350-277-24P  
C01**

(1) ITEM NO	(2) SMR	(3) NSN	(4) CAGE	(5) PART NUMBER	(6) DESCRIPTION AND USABLE ON CODE (UOC)	(7) QTY
29	PAFZA	5935-01-150-8751	96906	MS3452W20-14P	CONNECTOR, RECEPTACL..... UOC:AP3,	1
30	PAOZZ	5330-00-968-1753	96906	MS52000-7	GASKET..... UOC:AP3,	2
31	PAFZZ	5935-01-225-1986	96906	MS3452W20-23S	CONNECTOR, RECEPTACL..... UOC:AP3,	1
32	PAOZZ	5940-00-926-8162	81349	PB08NA02	POST, BINDING, ELECTR..... UOC:AP3,	2

END OF FIGURE



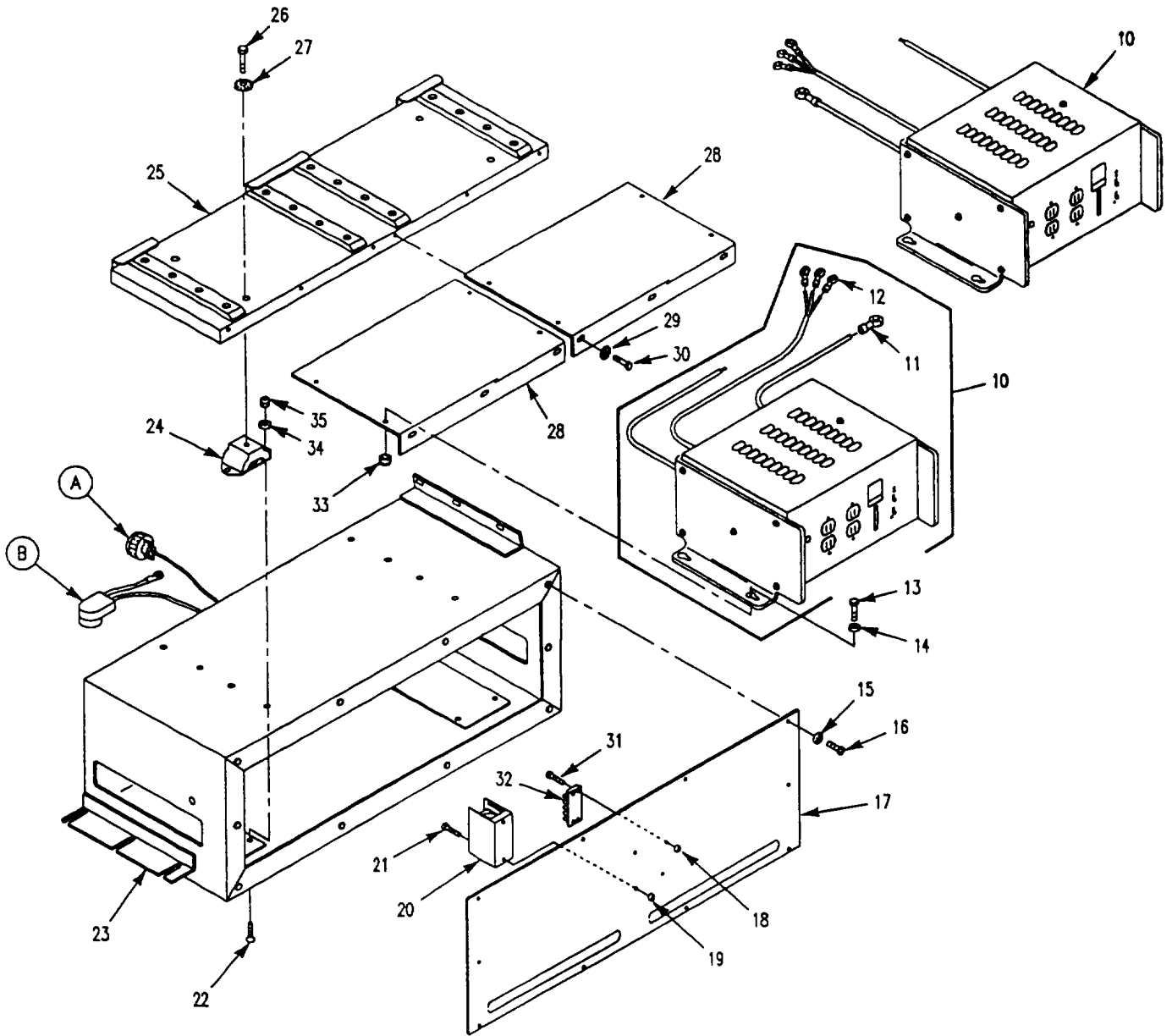
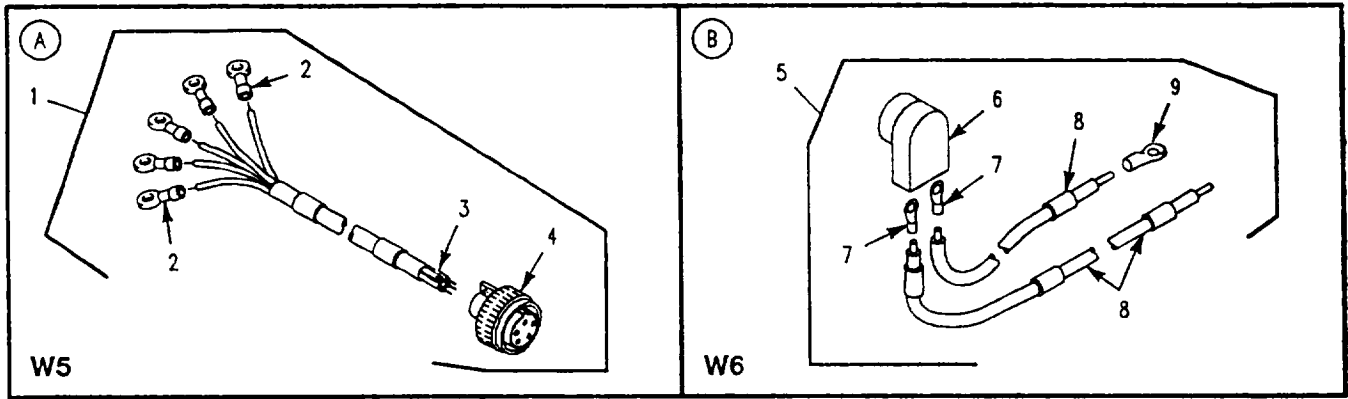

Figure 413. Inverter Housing Assembly (M1068A3)

SECTION II

TM 9-2350-277-24P

(1) ITEM NO	(2) SMR	(3) NSN	(4) CAGE	(5) PART NUMBER	(6) DESCRIPTION AND USABLE ON CODE (UOC)	(7) QTY
GROUP 4202 ELECTRICAL CONTROLS (MAIN AND AUXILIARY) CONTINUED FIG. 413 INVERTER HOUSING ASSEMBLY (M1068A3)						
1	PAOZZ	6150-01-376-5795	19207	12383900	CABLE ASSEMBLY, SPEC W5..... UOC:AP3,	1
2	PAOZZ	5940-00-113-0954	96906	MS25036-165	. TERMINAL, LUG..... UOC:AP3,	5
3	MFFZZ		81349	M81044/9-12-9	. WIRE, ELECTRICAL MAKE FROM WIRE, 81349, M81044/9-12-9..... UOC:AP3,	V
4	PAFZZ	5935-01-498-1527	96906	MS3106F18-11SX	. CONNECTOR, RECEPTACL..... UOC:AP3,	1
5	PAOOZ		19207	12382524	CABLE ASSEMBLY, SPEC W6..... UOC:AP3,	1
6	PAOZZ	5935-00-567-0128	19207	11682338	. CONNECTOR, PLUG, ELEC..... UOC:AP3,	1
7	PAOZZ	5940-00-115-5004	96906	MS20659-120	. TERMINAL, LUG..... UOC:AP3,	2
8	MOOZZ		06090	10603-00	. WIRE, ELECTRICAL MAKE FROM WIRE, 06090, 10603-00..... UOC:AP3,	V
9	PAOZZ	5940-00-115-5002	96906	MS20659-153	. TERMINAL, LUG..... UOC:AP3,	1
10	PAFZZ	6130-01-379-7042	19207	12383902-1	INVERTER, POWER, STAT..... UOC:AP3,	1
10	PAFZZ	6130-01-386-4798	19207	12383902-2	INVERTER, POWER, STAT..... UOC:AP3,	1
11	PAOZZ	5940-00-115-5000	96906	MS20659-117	. TERMINAL, LUG..... UOC:AP3,	1
12	PAOZZ	5940-00-113-0954	96906	MS25036-165	. TERMINAL, LUG..... UOC:AP3,	3
13	PAOZZ	5305-00-068-0508	80204	B1821BH025C075N	SCREW, CAP, HEXAGON H..... UOC:AP3,	8
14	PAOZZ	5310-00-809-4058	96906	MS27183-10	WASHER, FLAT..... UOC:AP3,	8
15	PAOZZ	5310-00-576-5752	96906	MS35333-39	WASHER, LOCK..... UOC:AP3,	10
16	PAOZZ	5305-00-984-6211	96906	MS35206-264	SCREW, MACHINE..... UOC:AP3,	10
17	PAOZZ	5340-01-369-6748	19207	12383975	COVER, ACCESS..... UOC:AP3,	1
18	PAOZZ	5310-00-081-8087	96906	MS21044N06	NUT, SELF-LOCKING, HE..... UOC:AP3,	4
19	PAOZZ	5310-00-877-5797	96906	MS21044N3	NUT, SELF-LOCKING, HE..... UOC:AP3,	2
20	PAOZZ	2920-01-371-1392	26794	GG1	TERMINAL BLOCK, ELEC..... UOC:AP3,	1
21	PAOZZ	5305-00-993-1848	96906	MS35207-265	SCREW, MACHINE..... UOC:AP3,	2
22	PAOZZ	5305-00-958-5469	96906	MS35190-305	SCREW, MACHINE..... UOC:AP3,	8
23	XAFZZ		19207	12383974	INVERTER HOUSING..... UOC:AP3,	1
24	PAOZZ		19207	12384120	MOUNT, RESILIENT..... UOC:AP3,	4
25	PAOZZ	5340-01-369-6901	19207	12383976	PLATE, MOUNTING..... UOC:AP3,	1
26	PAOZZ	5305-00-732-0512	80204	B1821BH050C075N	SCREW, CAP, HEXAGON H..... UOC:AP3,	4
27	PAOZZ	5310-00-935-8984	96906	MS45904-84	WASHER, LOCK..... UOC:AP3,	4

**SECTION II**

**TM 9-2350-277-24P**

(1) ITEM NO	(2) SMR	(3) NSN	(4) CAGE	(5) PART NUMBER	(6) DESCRIPTION AND USABLE ON CODE (UOC)	(7) QTY
28	PAOZZ	5340-01-369-4833	19207	12383905	BRACKET, ANGLE..... UOC:AP3,	2
29	PAOZZ	5310-00-067-6357	96906	MS45904-69	WASHER, LOCK..... UOC:AP3,	6
30	PAOZZ	5305-00-225-3843	80204	B1821BH025C100N	SCREW, CAP, HEXAGON H..... UOC:AP3,	6
31	PAOZZ	5305-00-984-4992	96906	MS35206-232	SCREW, MACHINE..... UOC:AP3,	4
32	PAOZZ	5940-00-983-6083	81349	38TB5F	TERMINAL BOARD..... UOC:AP3,	1
33	PAOZZ	5310-00-061-4650	96906	MS51943-31	NUT, SELF-LOCKING, HE..... UOC:AP3,	8
34	PAOZZ	5310-01-280-5795	96906	MS27183-56	WASHER, FLAT..... UOC:AP3,	8
35	PAOZZ	5310-00-814-0673	96906	MS51943-33	NUT, SELF-LOCKING, HE..... UOC:AP3,	8

END OF FIGURE



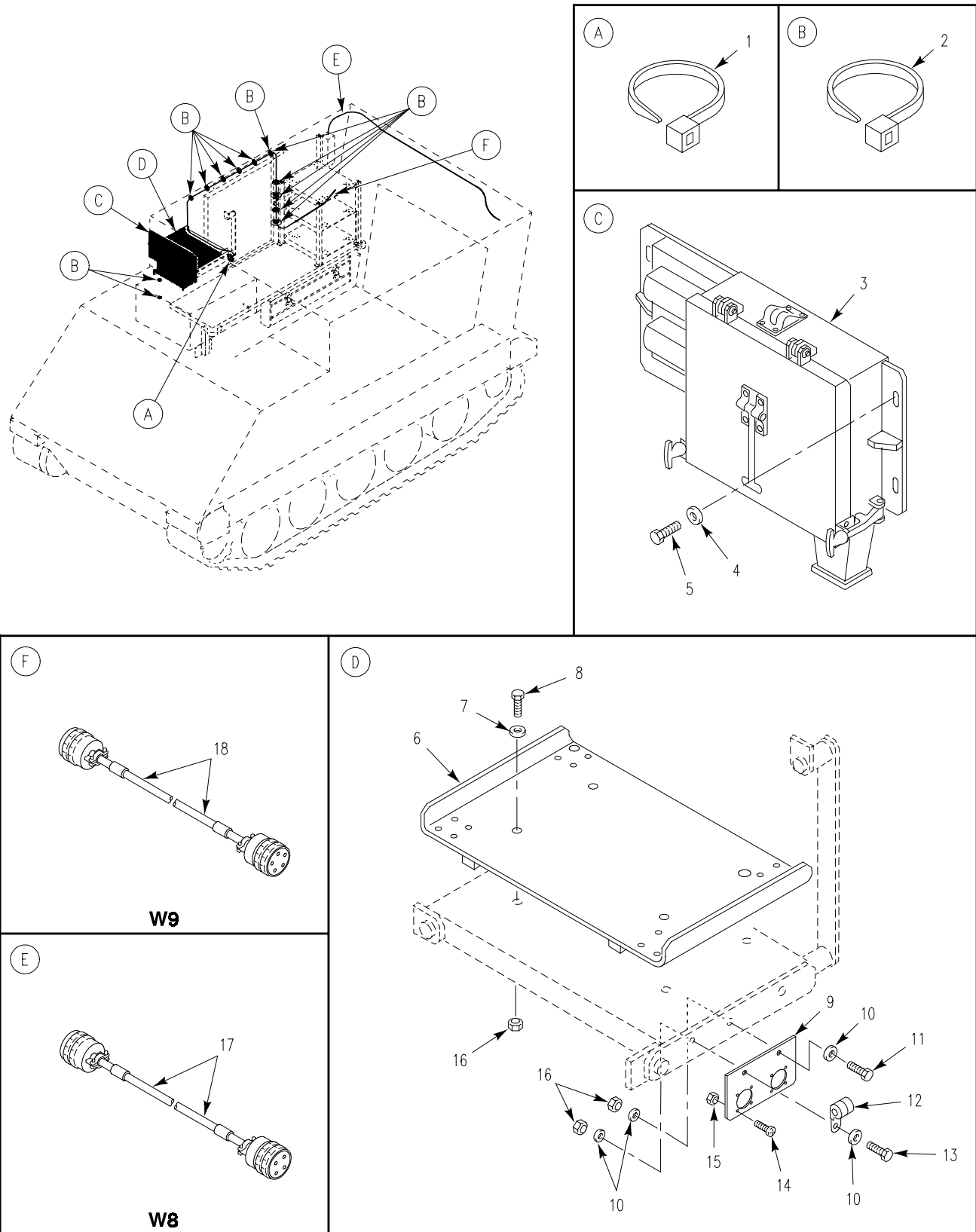

Figure 414. External Communication Box, Facsimile Machine Mount, Cable and Attaching Hardware (M1068A3)



SECTION II

TM 9-2350-277-24P  
C02

(1) ITEM NO	(2) SMR	(3) NSN	(4) CAGE	(5) PART NUMBER	(6) DESCRIPTION AND USABLE ON CODE (UOC)	(7) QTY
GROUP 4202 ELECTRICAL CONTROLS (MAIN AND AUXILIARY) CONTINUED FIG. 414 EXTERNAL COMMUNICATION BOX, FACSIMILE MACHINE MOUNT, CABLE AND ATTACHING HARDWARE (M1068A3)						
1	PAOZZ	5975-00-985-6630	96906	MS3367-3-0	STRAP, TIEDOWN, ELECT..... UOC:AP3,	1
2	PAOZZ	5975-00-984-6582	96906	MS3367-1-0	STRAP, TIEDOWN, ELECT..... UOC:AP3,	12
3	PAOFF	5975-01-519-2771	19207	12383967-1	BOX ASSY, EXT COMM SEE FIG. 415..... UOC:AP3,	1
4	PAOZZ	5310-00-809-5998	96906	MS27183-18	WASHER, FLAT..... UOC:AP3,	4
5	PAOZZ	5305-00-071-2067	80204	B1821BH050C125N	SCREW, CAP, HEXAGON H..... UOC:AP3,	4
6	PAOZZ	5340-01-368-5127	19207	12383827	BRACKET, DOUBLE ANGL..... UOC:AP3,	1
7	PAOZZ	5310-01-274-3255	96906	MS27183-52	WASHER, FLAT..... UOC:AP3,	4
8	PAOZZ	5305-00-068-0509	80204	B1821BH025C125N	SCREW, CAP, HEXAGON H..... UOC:AP3,	4
9	PAOZZ	5340-01-368-6146	19207	12383964	BRACKET, MOUNTING..... UOC:AP3,	1
10	PAOZZ	5310-00-809-4058	96906	MS27183-10	WASHER, FLAT..... UOC:AP3,	6
11	PAOZZ	5305-00-068-0508	80204	B1821BH025C075N	SCREW, CAP, HEXAGON H..... UOC:AP3,	1
12	PAOZZ	5340-00-809-1494	96906	MS21333-105	CLAMP, LOOP..... UOC:AP3,	2
13	PAOZZ	5305-00-988-1171	96906	MS35206-285	SCREW, MACHINE..... UOC:AP3,	2
14	PAOZZ	5305-00-889-3001	96906	MS35206-231	SCREW, MACHINE..... UOC:AP3,	4
15	PAOZZ	5310-00-081-8087	80205	MS21044N06	NUT, SELF-LOCKING, HE..... UOC:AP3,	4
16	PAOZZ	5310-00-088-1251	81349	M45913/1-4CG5C	NUT, SELF-LOCKING, HE..... UOC:AP3,	7
17	PAOZZ	5995-01-382-9503	80212	12384084-2	CABLE ASSEMBLY, SPEC SEE FIG. 409, ITEM 36, W8..... UOC:AP3,	1
18	PAOFF	6150-01-541-6752	19207	12408389-2	CABLE ASSEMBLY, SPEC SEE FIG. 409, ITEM 32, W9..... UOC:AP3,	1

END OF FIGURE

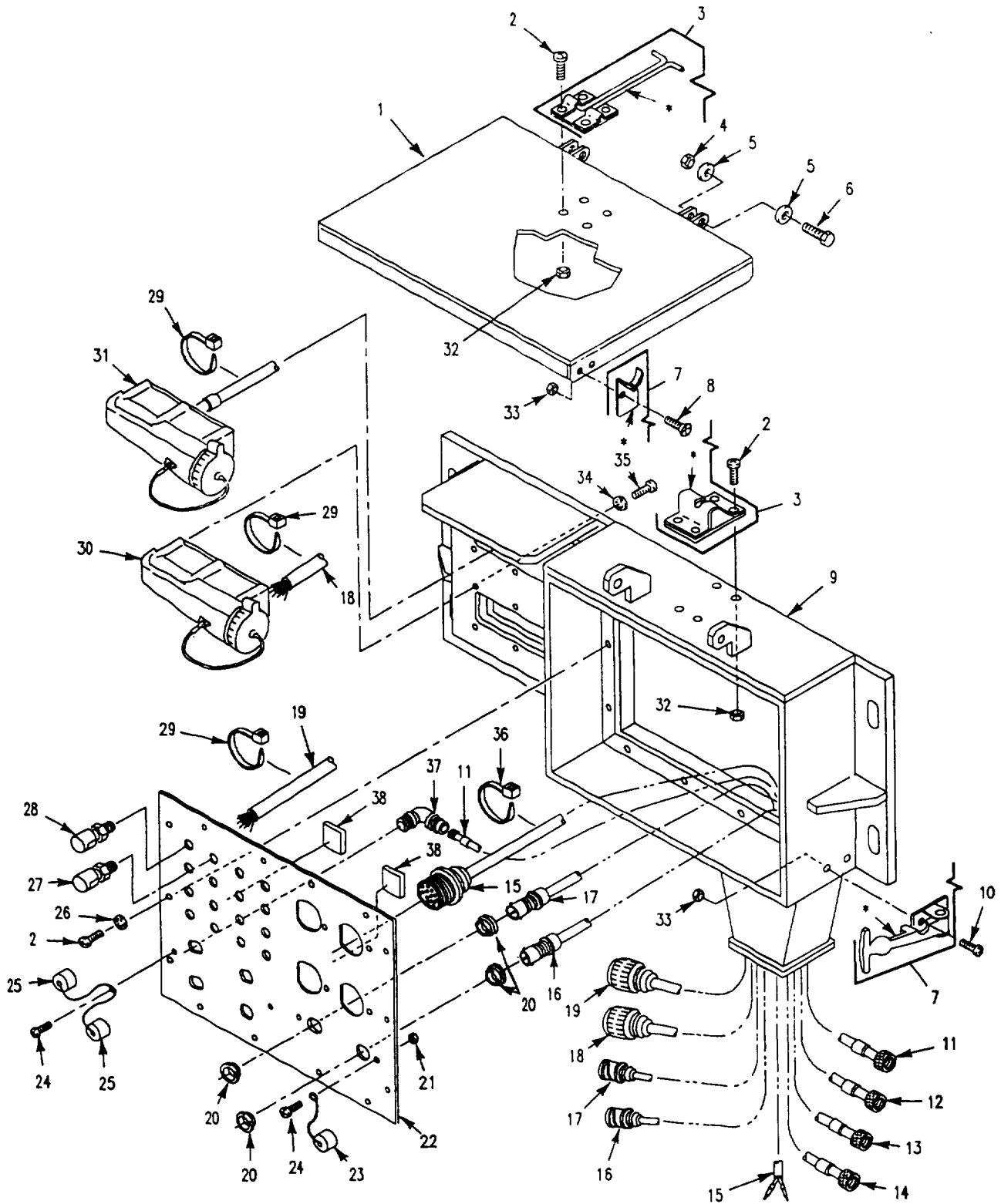

\* COMPONENT OF ITEM

Figure 415. External Communication Box Assembly (M1068A3)

## SECTION II

TM 9-2350-277-24P  
C02

(1) ITEM NO	(2) SMR	(3) NSN	(4) CAGE	(5) PART NUMBER	(6) DESCRIPTION AND USABLE ON CODE (UOC)	(7) QTY
					GROUP 4202 ELECTRICAL CONTROLS (MAIN AND AUXILIARY) CONTINUED FIG. 415 EXTERNAL COMMUNICATION BOX ASSEMBLY (M1068A3)	
1	PAOZZ	5340-01-369-4857	19207	12383971	COVER, ACCESS.....	1
2	PAOZZ	5305-00-984-6195	96906	MS35206-247	UOC:AP3, SCREW, MACHINE.....	8
3	PAOZZ	5340-01-193-2778	19220	5601U	UOC:AP3, HOLDER, DOOR.....	1
4	PAOZZ	5310-01-500-3209	81349	M45913/3-6CG8Z	UOC:AP3, NUT, SELF-LOCKING, HE.....	2
5	PAOZZ	5310-00-080-6004	96906	MS27183-14	UOC:AP3, WASHER, FLAT.....	4
6	PAOZZ	5305-00-782-9489	80204	B1821BH038C200N	UOC:AP3, SCREW, CAP, HEXAGON H.....	2
7	PAOZZ	4930-00-780-9105	94222	37-10-101-10	UOC:AP3, LATCH ASSEMBLY, COVE.....	2
8	PAOZZ	5305-00-984-7341	96906	MS35191-273	UOC:AP3, SCREW, MACHINE.....	4
9	XAFZZ		19207	12383972	UOC:AP3, BOX, EXTERNAL COMMUN.....	1
10	PAOZZ	5305-00-993-1848	96906	MS35207-265	UOC:AP3, SCREW, MACHINE.....	4
11	PAOZZ	5995-01-382-9414	19207	12383869-1	UOC:AP3, CABLE ASSEMBLY, RADI W111.....	1
12	PAOZZ	5995-01-382-9430	80212	12383869-2	UOC:AP3, CABLE ASSEMBLY, RADI W112.....	1
13	PAOZZ	5995-01-382-9527	80212	12383869-3	UOC:AP3, CABLE ASSEMBLY, RADI W113.....	1
14	PAOZZ	5995-01-382-9469	80212	12383869-4	UOC:AP3, CABLE ASSEMBLY, RADI W114.....	1
15	PAOZZ	6080-01-451-7402	19207	12382508-1	UOC:AP3, CABLE ASSY, FIBER OP.....	1
15	PAOZZ	6080-01-451-5531	19207	12382508-2	UOC:AP3, CABLE ASSY, FIBER OP.....	1
15	PAOZZ	6080-01-451-5532	19207	12382508-3	UOC:AP3, CABLE ASSY, FIBER OP.....	1
15	PAOZZ	6080-01-451-5533	19207	12382508-4	UOC:AP3, CABLE ASSY, FIBER OP.....	1
16	PAOZZ	5995-01-505-7133	19207	12383870-4	UOC:AP3, CABLE ASSEMBLY, RADI W102.....	1
17	PAOZZ	5995-01-505-7142	19207	12383870-3	UOC:AP3, CABLE ASSEMBLY, RADI W101.....	1
18	PAOZA	6150-01-377-5490	19207	12383909	UOC:AP3, CABLE ASSEMBLY, SPEC W118.....	1
19	PAOZZ	6150-01-376-3020	19207	12383908	UOC:AP3, CABLE ASSEMBLY, SPEC W115.....	1
20	PAOZZ	5970-00-177-1548	00779	330620	UOC:AP3, INSULATOR, BUSHING.....	4
21	PAOZZ	5310-00-088-0551	80205	MS21044N04	UOC:AP3, NUT, SELF-LOCKING, HE.....	4
22	XAFZZ		19207	12383907	UOC:AP3, FACEPLATE.....	1
23	PAOZZ	5985-01-370-5431	00779	1-221629-6	UOC:AP3, DUMMY LOAD, ELECTRIC.....	2
24	PAOZZ	5305-00-889-2999	80205	MS35206-217	UOC:AP3, SCREW, MACHINE.....	4
25	PAOZZ	5935-00-113-0352	81349	M39012/25-0011	UOC:AP3, COVER, ELECTRICAL CO.....	4
26	PAOZZ	5310-00-576-5752	80205	MS35333-39	UOC:AP3, WASHER, LOCK.....	18

SECTION II

TM 9-2350-277-24P  
C02

(1) ITEM NO	(2) SMR	(3) NSN	(4) CAGE	(5) PART NUMBER	(6) DESCRIPTION AND USABLE ON CODE (UOC)	(7) QTY
27	PAOZZ	5940-00-937-5237	81349	PB08NA01	POST,BINDING,ELECTR..... UOC:AP3,	8
28	PAOZZ	5940-00-926-8162	81349	PB08NA02	POST,BINDING,ELECTR..... UOC:AP3,	8
29	PAOZZ	5975-00-899-4606	96906	MS3367-2-0	STRAP,TIEDOWN,ELECT..... UOC:AP3,	6
30	PAFZZ	5935-01-080-6329	81349	M55074/3-01	CONNECTOR,RECEPTACL..... UOC:AP3,	1
31	PAFZZ	6150-01-374-7768	19207	12383868	CABLE ASSEMBLY,SPEC W117..... UOC:AP3,	1
32	PAOZZ	5310-00-811-3494	96906	MS21044N08	NUT,SELF-LOCKING,HE..... UOC:AP3,	8
33	PAOZZ	5310-00-877-5797	80205	MS21044N3	NUT,SELF-LOCKING,HE..... UOC:AP3,	8
34	PAFZZ	5310-00-559-0070	96906	MS35333-38	WASHER,LOCK..... UOC:AP3,	12
35	PAFZZ	5305-00-984-6194	96906	MS35206-246	SCREW,MACHINE..... UOC:AP3,	26
36	PAOZZ	5975-00-985-6630	96906	MS3367-3-0	STRAP,TIEDOWN,ELECT..... UOC:AP3,	1
37	PAOZA	5935-00-578-2957	80058	UG202AU	ADAPTER,CONNECTOR..... UOC:AP3,	4
38	PAOZZ	0000-00-000-0000	19207	12384647	PAD..... UOC:AP3,	2

END OF FIGURE



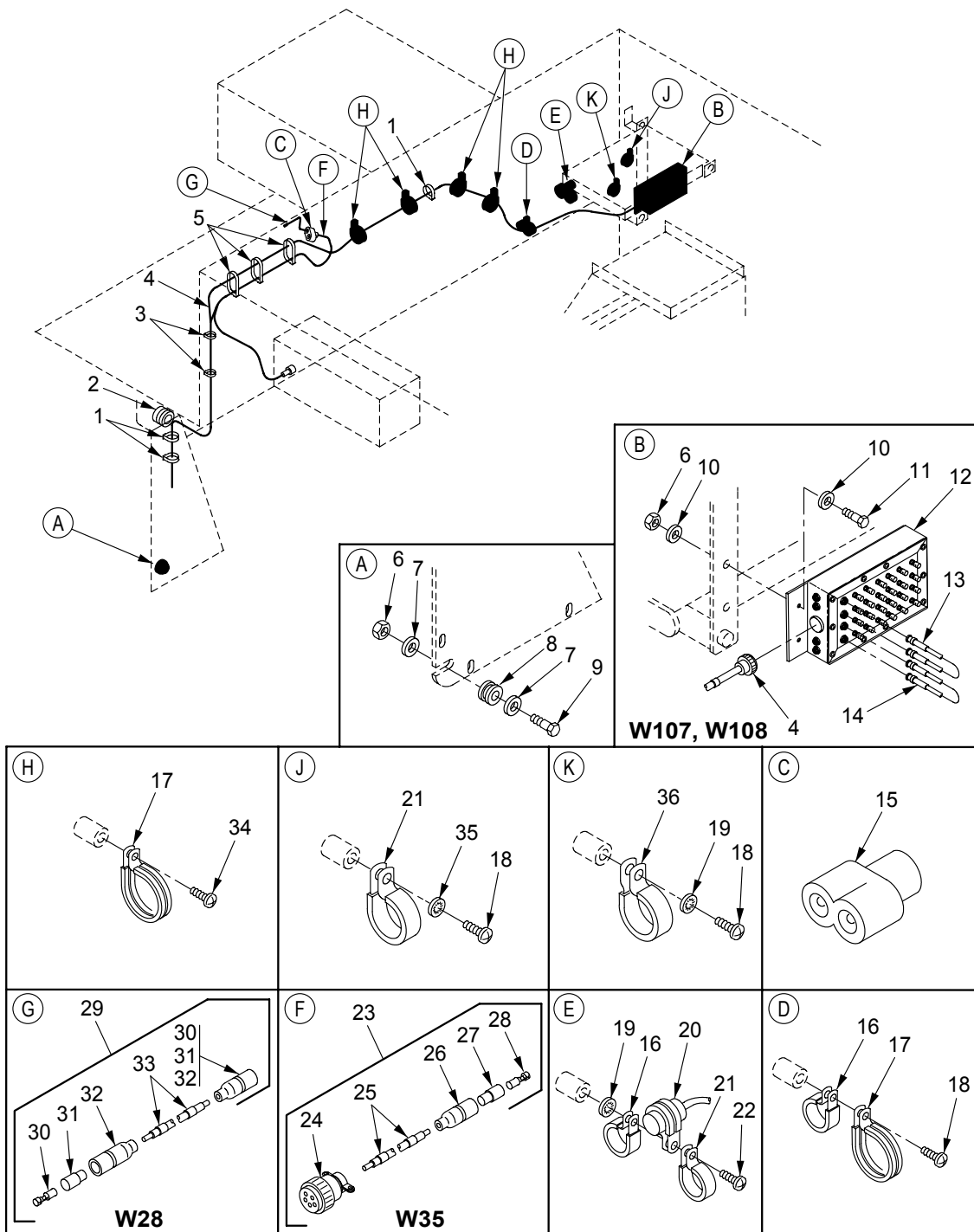

Figure 416. Curbside Data Box, LAN Cables, Blackout Light Adapter Cable and Attaching Hardware (M1068A3)

## SECTION II

TM 9-2350-277-24P  
C02

(1) ITEM NO	(2) SMR	(3) NSN	(4) CAGE	(5) PART NUMBER	(6) DESCRIPTION AND USABLE ON CODE (UOC)	(7) QTY
					GROUP 4202 ELECTRICAL CONTROLS (MAIN AND AUXILIARY) CONTINUED FIG. 416 CURBSIDE DATA BOX, LAN CABLES, BLACKOUT LIGHT ADAPTER CABLE AND ATTACHING HARDWARE (M1068A3)	
1	PAOZZ	5975-01-034-5871	96906	MS3367-7-0	STRAP, TIEDOWN, ELECT.....	3
2	PAOZZ	5325-00-926-1394	96906	MS21266-3N	UOC:AP3, GROMMET, NONMETALLIC.....	1
3	PAOZZ	5975-00-984-6582	96906	MS3367-1-0	UOC:AP3, STRAP, TIEDOWN, ELECT.....	2
4	PAOZZ	5995-01-377-2499	19207	12384086-1	UOC:AP3, CABLE ASSEMBLY, SPEC W124.....	1
5	PAOZZ	5975-00-985-6630	96906	MS3367-3-0	UOC:AP3, STRAP, TIEDOWN, ELECT.....	3
6	PAOZZ	5310-00-088-1251	81349	M45913/1-4CG5C	UOC:AP3, NUT, SELF-LOCKING, HE.....	3
7	PAOZZ	5310-00-809-4061	45152	110380A	UOC:AP3, WASHER, FLAT.....	2
8	PAOZZ	5325-00-276-6089	96906	MS35489-16	UOC:AP3, GROMMET, NONMETALLIC.....	2
9	PAOZZ	5305-00-068-0511	80204	B1821BH038C125N	UOC:AP3, SCREW, CAP, HEXAGON H.....	1
10	PAOZZ	5310-00-809-4058	96906	MS27183-10	UOC:AP3, WASHER, FLAT.....	4
11	PAOZZ	5305-00-225-3842	80204	B1821BH025C113N	UOC:AP3, SCREW, CAP, HEXAGON H.....	2
12	PAOOO	6110-01-506-6738	19207	12383883-3	UOC:AP3, PANEL, POWER DISTRIB SEE FIG. 402...	1
13	PAOZZ	5995-01-506-0515	19207	12383871-12	UOC:AP3, CABLE ASSEMBLY, SPEC.....	1
14	PAOZZ	5995-01-506-0516	19207	12383871-11	UOC:AP3, CABLE ASSEMBLY, SPEC W107.....	1
15	PAOZZ	5935-00-900-6281	96906	MS27147-1	UOC:AP3, ADAPTER, CONNECTOR.....	1
16	PAOZZ	5340-00-809-1492	96906	MS21333-100	UOC:AP3, CLAMP, LOOP.....	2
17	PAOZZ	5340-00-582-7354	81343	AS21919WDG34	UOC:AP3, CLAMP, LOOP.....	5
18	PAOZZ	5305-00-988-1723	96906	MS35206-279	UOC:AP3, SCREW, MACHINE.....	3
19	PAOZZ	5310-00-550-1130	80205	MS35333-40	UOC:AP3, WASHER, LOCK.....	2
20	PAOZZ	5910-00-050-2023	81349	CA32KFB104	UOC:AP3, CAPACITOR, FIXED, PAP.....	1
21	PAOZZ	5340-00-088-1254	96906	MS21333-104	UOC:AP3, CLAMP, LOOP.....	3
22	PAOZZ	5305-00-988-1725	80205	MS35206-281	UOC:AP3, SCREW, MACHINE.....	1
23	PAOOO	6150-01-378-1965	19207	12383904	UOC:AP3, CABLE ASSEMBLY, SPEC W35.....	1
24	PAOZZ	5935-01-K62-1305	96906	MS3106F14-4S	UOC:AP3, .CONNECTOR, PLUG, ELEC.....	1
25	MOOZZ		81349	M13486-1-5	UOC:AP3, .WIRE, ELECTRICAL MAKE FROM WIRE, P/N M13486-1-5.....	V
26	PAOZZ	5935-00-833-8561	19207	8338561	UOC:AP3, .SHELL, ELECTRICAL CO.....	1
27	PAOZZ	5970-00-833-8562	19207	8338562	UOC:AP3, .INSULATOR, BUSHING.....	1
28	PAOZZ	5940-00-399-6676	19207	8338564	UOC:AP3, .TERMINAL ASSEMBLY.....	1

SECTION II

TM 9-2350-277-24P  
C02

(1) ITEM NO	(2) SMR	(3) NSN	(4) CAGE	(5) PART NUMBER	(6) DESCRIPTION AND USABLE ON CODE (UOC)	(7) QTY
29	PAOOO	6150-01-451-2148	19207	12383880-1	CABLE ASSY, BLACKOUT W28..... UOC:AP3,	1
30	PAOZZ	5940-00-399-6676	19207	8338564	. TERMINAL ASSEMBLY..... UOC:AP3,	2
31	PAOZZ	5970-00-833-8562	19207	8338562	. INSULATOR, BUSHING..... UOC:AP3,	2
31	PAOZZ	5310-00-576-5752	80205	MS35333-39	WASHER, LOCK..... UOC:AP3,	2
32	PAOZZ	5935-00-833-8561	19207	8338561	. SHELL, ELECTRICAL CO..... UOC:AP3,	2
32	XDOZZ	5340-00-119-1757	96906	MS9352-15	CLAMP, LOOP..... UOC:AP3,	1
33	MOOZZ		81349	M13486/1-5	. WIRE, ELECTRICAL MAKE FROM WIRE, 81349, M13486-1-5..... UOC:AP3,	V
34	PAOZZ	5305-00-984-6210	96906	MS35206-263	SCREW, MACHINE..... UOC:AP3,	4

END OF FIGURE





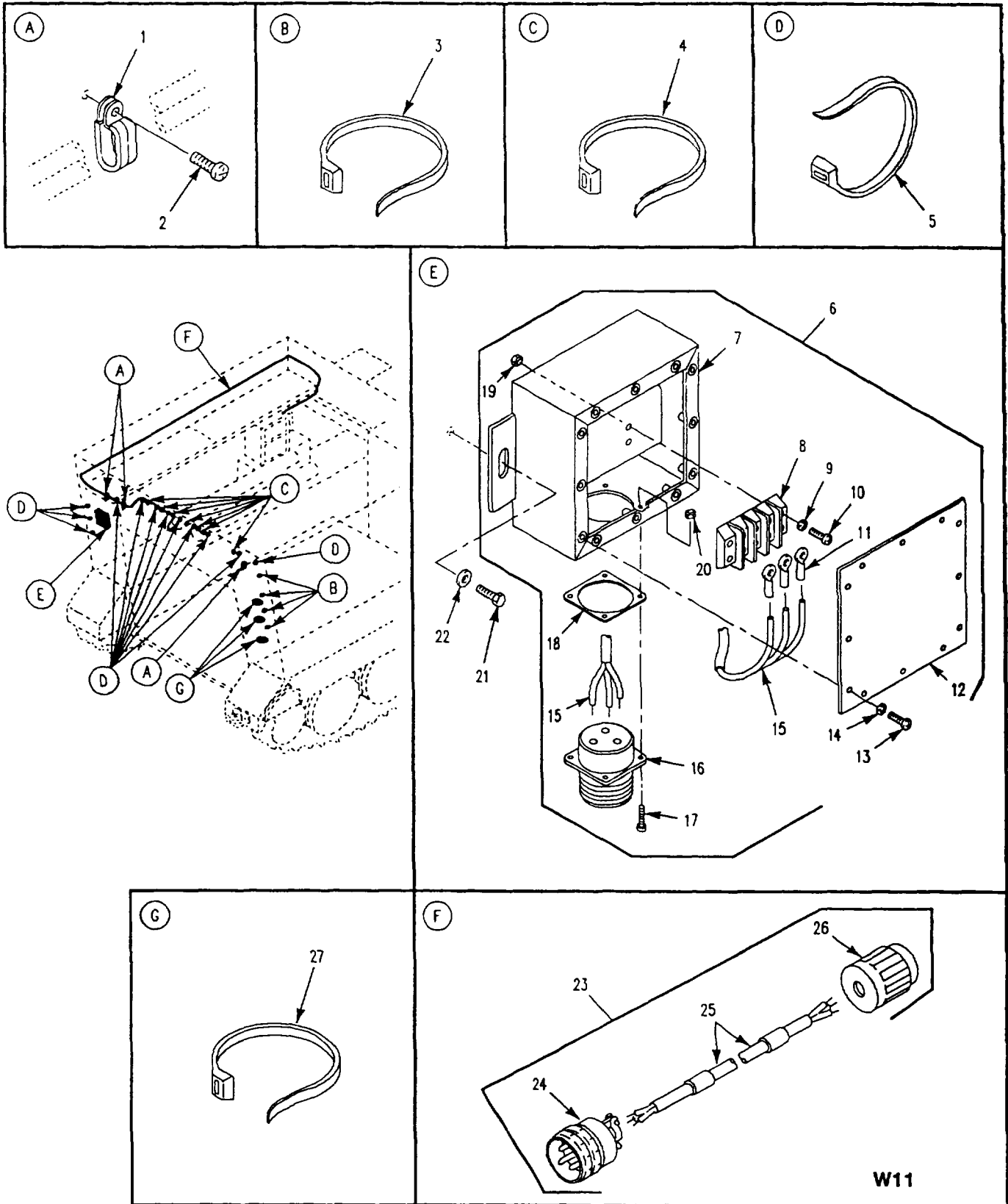

Figure 417. Power Distribution Box, AC Light Cord Cables and Attaching Hardware (M1068A3)

SECTION II

TM 9-2350-277-24P

(1) ITEM NO	(2) SMR	(3) NSN	(4) CAGE	(5) PART NUMBER	(6) DESCRIPTION AND USABLE ON CODE (UOC)	(7) QTY
GROUP 4202 ELECTRICAL CONTROLS (MAIN AND AUXILIARY) CONTINUED FIG. 417 POWER DISTRIBUTION BOX, AC LIGHT CORD CABLE AND ATTACHING HARDWARE (M1068A3)						
1	PAOZZ	5340-00-764-7053	96906	MS21334-35	CLAMP, LOOP..... UOC:AP3,	3
2	PAOZZ	5305-00-984-6210	96906	MS35206-263	SCREW, MACHINE..... UOC:AP3,	3
3	PAOZZ	5975-00-984-6582	96906	MS3367-1-0	STRAP, TIEDOWN, ELECT..... UOC:AP3,	4
4	PAOZZ	5975-00-985-6630	96906	MS3367-3-0	STRAP, TIEDOWN, ELECT..... UOC:AP3,	7
5	PAOZZ	5975-01-034-5871	96906	MS3367-7-0	STRAP, TIEDOWN, ELECT..... UOC:AP3,	12
6	PAOZZ	6110-01-379-7391	19207	12383977	DISTRIBUTION BOX..... UOC:AP3,	1
7	XAFZZ		19207	12383980	.COVER..... UOC:AP3,	1
8	PAOZA	5940-00-170-9649	35311	SC3796	.TERMINAL BOARD..... UOC:AP3,	1
9	PAOZZ	5310-00-576-5752	96906	MS35333-39	.WASHER, LOCK..... UOC:AP3,	4
10	PAOZZ	5305-00-984-6214	96906	MS35206-267	.SCREW, MACHINE..... UOC:AP3,	4
11	PAOZZ	5940-00-113-9825	96906	MS20659-141	.TERMINAL, LUG..... UOC:AP3,	3
12	PAOZZ	5340-01-369-5530	19207	12383806	.COVER, ACCESS..... UOC:AP3,	1
13	PAOZZ	5305-00-984-6194	96906	MS35206-246	.SCREW, MACHINE..... UOC:AP3,	12
14	PAOZZ	5310-00-559-0070	96906	MS35333-38	.WASHER, LOCK..... UOC:AP3,	12
15	MOOZZ		81349	M81044/9-8-9	.WIRE, ELECTRICAL MAKE FROM WIRE, 81349, M81044/9-8-9..... UOC:AP3,	V
16	PAOZA	5935-01-238-7403	96906	MS3452W28-6S	.CONNECTOR, RECEPTACL..... UOC:AP3,	1
17	PAOZZ	5305-00-889-3000	96906	MS35206-230	.SCREW, MACHINE..... UOC:AP3,	4
18	PAOZZ	5330-00-948-0704	96906	MS52000-10	.GASKET..... UOC:AP3,	1
19	PAOZZ	5310-00-934-9758	96906	MS35649-202	.NUT, PLAIN, HEXAGON..... UOC:AP3,	4
20	PAOZZ	5310-00-081-8087	96906	MS21044N06	.NUT, SELF-LOCKING, HE..... UOC:AP3,	4
21	PAOZZ	5305-01-140-9118	80204	B1821BH038C088N	SCREW, CAP, HEXAGON H..... UOC:AP3,	2
22	PAOZZ	5310-00-728-9957	19200	10910174-22	WASHER, FLAT..... UOC:AP3,	2
23	PAOZZ	6150-01-378-1307	19207	12383861	CABLE ASSEMBLY, SPEC W11..... UOC:AP3,	1
24	PAOZA	5935-00-626-3102	96906	MS3456W14S7P	.CONNECTOR, PLUG, ELEC..... UOC:AP3,	1
25	MFFZZ		81349	M81044/9-16-9	.WIRE, ELECTRICAL MAKE FROM WIRE, 81349, M81044/9-16-9..... UOC:AP3,	V
26	PAOZZ	5935-01-012-3066	81348	WC596/14-2	.CONNECTOR, PLUG, ELEC..... UOC:AP3,	1
27	PAOZZ	5975-01-048-2922	96906	MS3367-6-0	STRAP, TIEDOWN, ELECT..... UOC:AP3,	3

END OF FIGURE

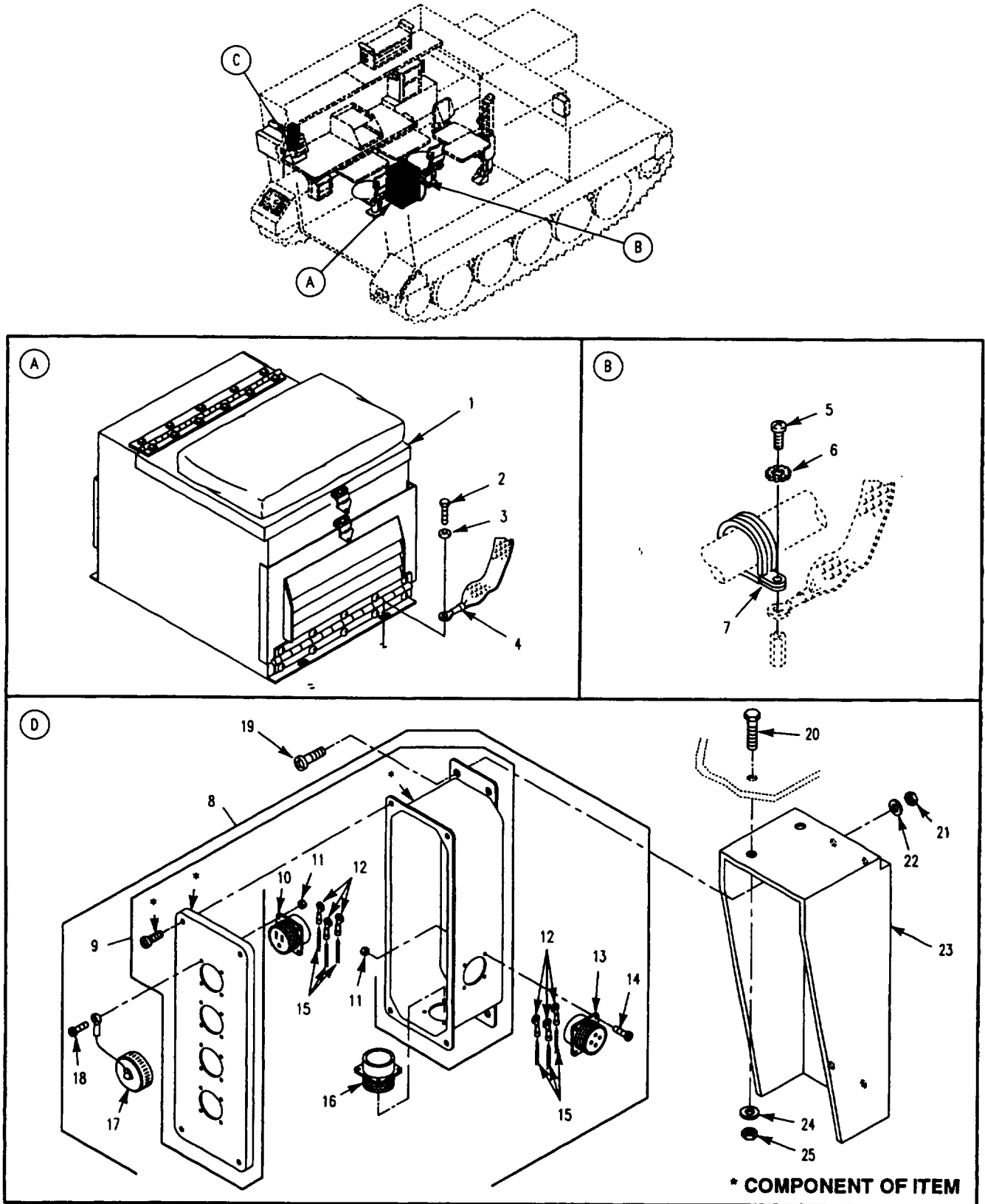

Figure 418. Power Extension Box, Power Extension Cables and Attaching Hardware (M1068A3)

## SECTION II

TM 9-2350-277-24P  
C02

(1) ITEM NO	(2) SMR	(3) NSN	(4) CAGE	(5) PART NUMBER	(6) DESCRIPTION AND USABLE ON CODE (UOC)	(7) QTY
					GROUP 4202 ELECTRICAL CONTROLS (MAIN AND AUXILIARY) CONTINUED FIG. 418 POWER EXTENSION BOX, POWER EXTENSION CABLES AND ATTACHING HARDWARE (M1068A3)	
1	PAOOZ	6130-01-496-5249	19207	12382484	BOX ASSY, POWER SUPP SEE FIG. 420...	1
2	PAOZZ	5305-00-068-0511	80204	B1821BH038C125N	UOC:AP3, SCREW, CAP, HEXAGON H.....	4
3	PAOZZ	5310-01-280-5796	96906	MS27183-57	UOC:AP3, WASHER, FLAT.....	4
4	PAOZZ	5995-01-383-0794	19207	12383863	UOC:AP3, LEAD, ELECTRICAL.....	1
5	PAOZZ	5305-00-984-6210	96906	MS35206-263	UOC:AP3, SCREW, MACHINE.....	1
6	PAOZZ	5310-00-080-9786	96906	MS45904-60	UOC:AP3, WASHER, LOCK.....	1
7	PAOZZ	5340-00-809-1494	96906	MS21333-105	UOC:AP3, CLAMP, LOOP.....	2
8	PAOFF	5935-01-497-0386	19207	12408396	UOC:AP3, BOX, ASSEMBLY AC PWR.....	1
9	XAOZZ		19207	12408385-1	UOC:AP3, .BOX.....	1
10	XDOZZ	5935-00-615-3911	14933	85031-1	UOC:AP3, .CONNECTOR, RECEPTACL.....	4
11	PAOZZ	5310-00-088-0551	80205	MS21044N04	UOC:AP3, .NUT, SELF-LOCKING, HE.....	24
12	PAOZZ	5940-00-283-5280	96906	MS25036-106	UOC:AP3, .TERMINAL, LUG.....	24
13	PAFZZ	5935-01-119-2831	96906	MS3470W14-4S	UOC:AP3, .CONNECTOR, RECEPTACL.....	1
14	PAOZZ	5305-00-889-2998	96906	MS35206-216	UOC:AP3, .SCREW, MACHINE.....	4
15	MOOZZ		81349	M81044/9-14-9	UOC:AP3, .WIRE, ELECTRICAL MAKE FROM WIRE, 81349, M81044/9-14-9.....	V
16	PAOZA	5935-00-824-5180	96906	MS3102R14S-1P	UOC:AP3, .CONNECTOR, RECEPTACL.....	1
17	PAOZZ	5935-01-176-1708	96906	MS25043-22DA	UOC:AP3, .COVER, ELECTRICAL CO.....	4
18	PAOZZ	5305-00-889-2999	80205	MS35206-217	UOC:AP3, .SCREW, MACHINE.....	20
19	PAOZZ	5305-00-989-7435	80205	MS35207-264	UOC:AP3, SCREW, MACHINE.....	4
20	PAOZZ	5305-00-702-4523	96906	MS35307-306	UOC:AP3, SCREW, CAP, HEXAGON H.....	2
21	PAOZZ	5310-00-877-5797	80205	MS21044N3	UOC:AP3, NUT, SELF-LOCKING, HE.....	4
22	PAOZZ	5310-00-809-8546	96906	MS27183-8	UOC:AP3, WASHER, FLAT.....	4
23	PAOZZ	5340-01-452-1132	19207	12408386	UOC:AP3, BRACKET.....	1
24	PAOZZ	5310-00-209-0786	96906	MS35335-33	UOC:AP3, WASHER, LOCK.....	2
25	PAOZZ	5310-00-997-1888	96906	MS35649-2252	UOC:AP3, NUT, PLAIN, HEXAGON.....	2

END OF FIGURE

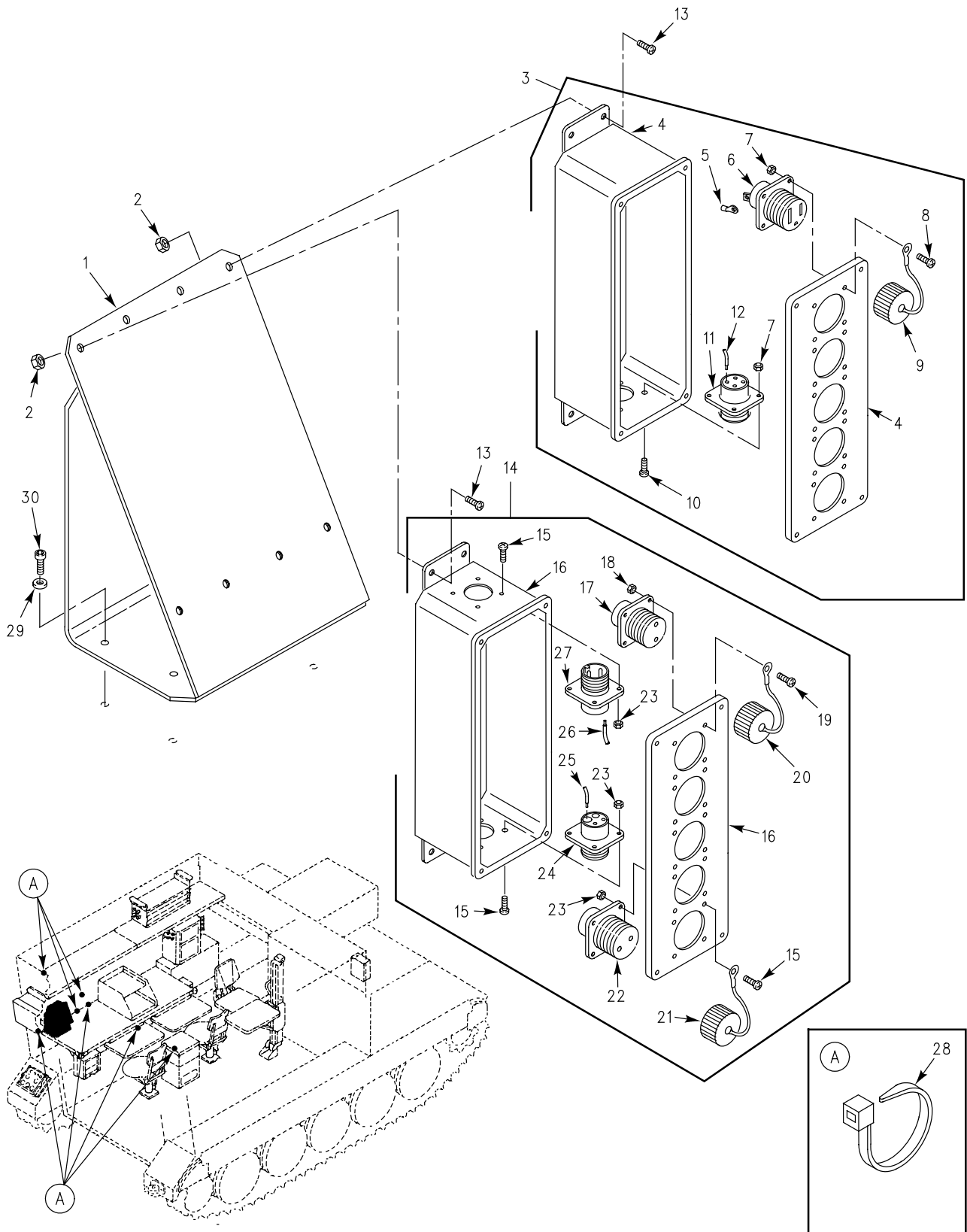

Figure 419. AC/DC Power Boxes and Attaching Hardware (M1068A3)

SECTION II

TM 9-2350-277-24P

(1) ITEM NO	(2) SMR	(3) NSN	(4) CAGE	(5) PART NUMBER	(6) DESCRIPTION AND USABLE ON CODE (UOC)	(7) QTY
GROUP 4202 ELECTRICAL CONTROLS (MAIN AND AUXILIARY) CONTINUED FIG. 419 AC/DC POWER BOXES AND ATTACHING HARDWARE (M1068A3)						
1	PAOZZ	5340-01-368-5131	19207	12383943	BRACKET, MOUNTING..... UOC:AP3,	1
2	PAOZZ	5310-00-902-6676	96906	MS21083N3	NUT, SELF-LOCKING, HE..... UOC:AP3,	8
3	PAOFF	6110-01-366-8910	19207	12383854-1	PANEL, POWER DISTRIB..... UOC:AP3,	1
4	XAFZZ		19207	12383841-1	.BOX..... UOC:AP3,	1
5	PAOZZ	5940-00-283-5280	96906	MS25036-106	. TERMINAL, LUG..... UOC:AP3,	12
6	PAOZZ	5935-00-615-3911	14933	85031-1	.CONNECTOR, RECEPTACL..... UOC:AP3,	4
7	PAOZZ	5310-00-088-0551	96906	MS21044N04	.NUT, SELF-LOCKING, HE..... UOC:AP3,	20
8	PAOZZ	5305-00-889-2999	96906	MS35206-217	.SCREW, MACHINE..... UOC:AP3,	16
9	PAOZZ	5935-01-176-1708	96906	MS25043-22DA	.COVER, ELECTRICAL CO..... UOC:AP3,	4
10	PAOZZ	5305-00-889-2999	96906	MS35206-217	.SCREW, MACHINE..... UOC:AP3,	4
11	PAFZZ	5935-01-079-3228	14933	L02797	.CONNECTOR, RECEPTACL..... UOC:AP3,	1
12	MOOZZ		81349	M81044/9-14-9	.WIRE, ELECTRICAL MAKE FROM WIRE, 81349, M81044/9-14-9..... UOC:AP3,	V
13	PAOZZ	5305-00-989-7435	96906	MS35207-264	SCREW, MACHINE..... UOC:AP3,	8
14	PAOFZ	6110-01-386-6720	19207	12383859	DISTRIBUTION BOX..... UOC:AP3,	1
15	PAOZZ	5305-00-889-3000	96906	MS35206-230	.SCREW, MACHINE..... UOC:AP3,	12
16	XAFZZ		19207	12383841-3	.BOX..... UOC:AP3,	1
17	PAFZZ	5935-01-225-1986	96906	MS3452W20-23S	.CONNECTOR, RECEPTACL..... UOC:AP3,	4
18	PAOZZ	5310-00-088-0551	96906	MS21044N04	.NUT, SELF-LOCKING, HE..... UOC:AP3,	16
19	PAOZZ	5305-00-889-2999	96906	MS35206-217	.SCREW, MACHINE..... UOC:AP3,	16
20	PAOZZ	5935-00-221-8620	96906	MS25043-20DA	.COVER, ELECTRICAL CO..... UOC:AP3,	4
21	XDOZZ	5935-01-175-8417	96906	MS25043-24DA	.COVER, ELECTRICAL CO..... UOC:AP3,	1
22	PAFZA	5935-01-238-8108	96906	MS3452W24-9S	.CONNECTOR, RECEPTACL..... UOC:AP3,	1
23	PAOZZ	5310-00-081-8087	96906	MS21044N06	.NUT, SELF-LOCKING, HE..... UOC:AP3,	12
24	PAFZA	5935-00-725-0889	96906	MS3102R24-22P	.CONNECTOR, RECEPTACL..... UOC:AP3,	1
25	MFFZZ		81349	M81044/9-8-9	.WIRE, ELECTRICAL MAKE FROM WIRE, 81349, M81044/9-8-9..... UOC:AP3,	V
26	MFFZZ		81349	M81044/9-4-9	.WIRE, ELECTRICAL MAKE FROM WIRE, 81349, M81044/9-4-9..... UOC:AP3,	V
27	PAFZA	5935-01-259-8483	96906	MS3452W24-9P	.CONNECTOR, RECEPTACL..... UOC:AP3,	1

**SECTION II**

**TM 9-2350-277-24P**

(1) ITEM NO	(2) SMR	(3) NSN	(4) CAGE	(5) PART NUMBER	(6) DESCRIPTION AND USABLE ON CODE (UOC)	(7) QTY
28	PAOZZ	5975-00-984-6582	96906	MS3367-1-0	STRAP, TIEDOWN, ELECT..... UOC:AP3,	7
29	PAOZZ	5310-00-809-8546	96906	MS27183-8	WASHER, FLAT..... UOC:AP3,	4
30	PAOZZ	5305-00-978-9357	96906	MS16997-47	SCREW, CAP, SOCKET HE..... UOC:AP3,	4

END OF FIGURE





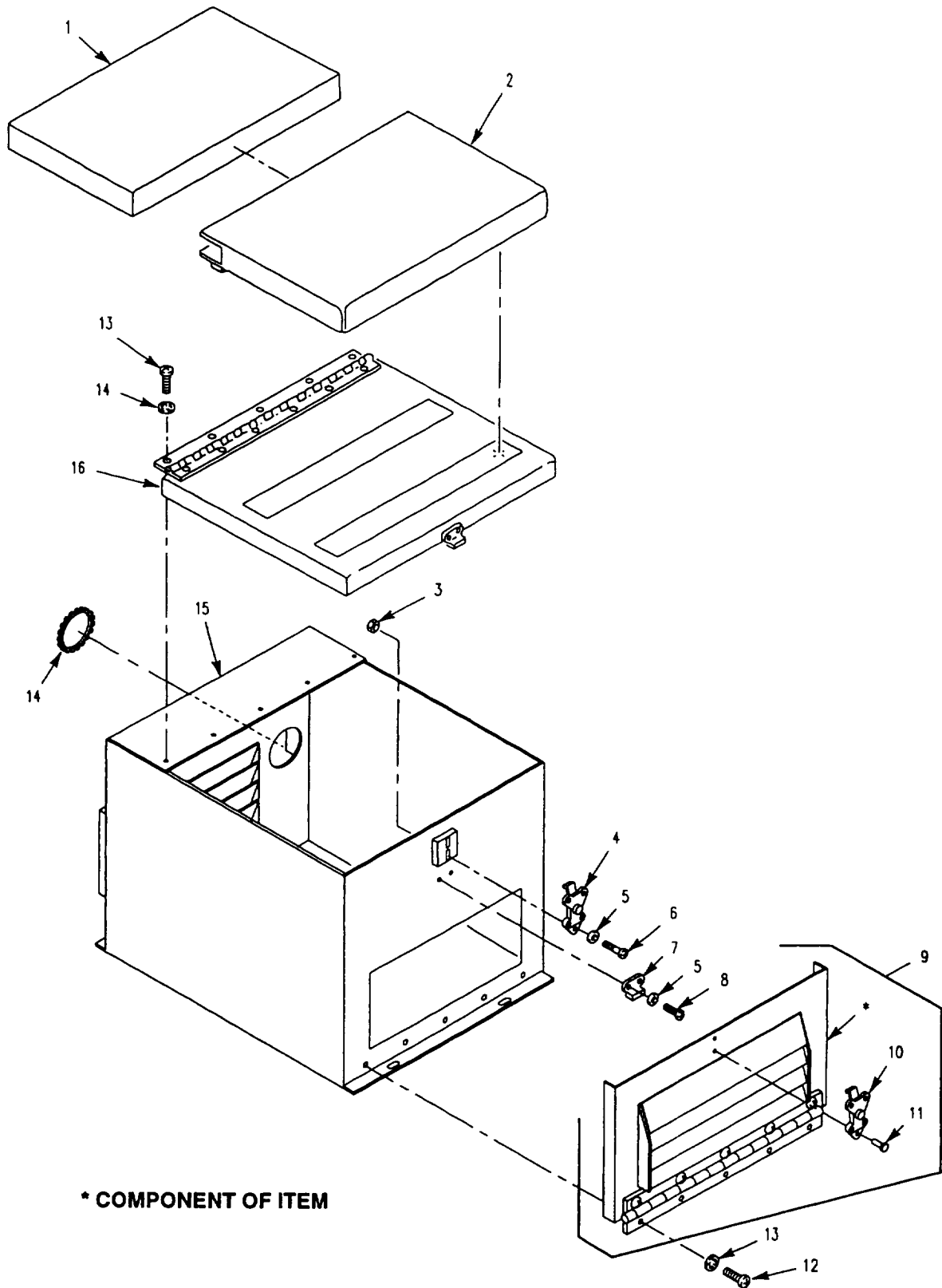

Figure 420. Power Supply Storage Box Assembly (M1068A3)

SECTION II

TM 9-2350-277-24P  
C02

(1) ITEM NO	(2) SMR	(3) NSN	(4) CAGE	(5) PART NUMBER	(6) DESCRIPTION AND USABLE ON CODE (UOC)	(7) QTY
GROUP 4202 ELECTRICAL CONTROLS (MAIN AND AUXILIARY) CONTINUED FIG. 420 POWER SUPPLY STOWAGE BOX ASSEMBLY (M1068A3)						
1	PAOZZ	2540-01-370-0250	19207	12384137	CUSHION, SEAT, VEHICU..... UOC:AP3,	1
2	PAOZZ	2540-01-370-1582	19207	12383958	COVER, SEAT, VEHICULA..... UOC:AP3,	1
3	PAOZZ	5310-00-088-0551	80205	MS21044N04	NUT, SELF-LOCKING, HE..... UOC:AP3,	8
4	PAOZZ	5340-00-799-6306	18876	8537637	CATCH, CLAMPING..... UOC:AP3,	1
5	PAOZZ	5310-00-950-1310	96906	MS27183-4	WASHER, FLAT..... UOC:AP3,	4
6	PAOZZ	5305-00-984-4976	96906	MS35206-219	SCREW, MACHINE..... UOC:AP3,	2
7	PAOZZ	5340-00-680-4375	18876	8537638	CATCH, CLAMPING..... UOC:AP3,	1
8	PAOZZ	5305-00-889-2999	80205	MS35206-217	SCREW, MACHINE..... UOC:AP3,	2
9	PAOZZ	5340-01-458-7714	19207	12382483	DOOR, ACCESS..... UOC:AP3,	1
10	PAOZZ	5340-00-799-6306	18876	8537637	. CATCH, CLAMPING..... UOC:AP3,	1
11	PAOZZ	5320-00-879-5453	96906	MS16535-116	. RIVET, TUBULAR..... UOC:AP3,	2
12	PAOZZ	5305-00-984-6211	80205	MS35206-264	SCREW, MACHINE..... UOC:AP3,	9
13	PAOZZ	5310-00-576-5752	80205	MS35333-39	WASHER, LOCK..... UOC:AP3,	9
14	PAOZZ	5325-00-923-9512	96906	MS21266-4N	GROMMET, NONMETALLIC..... UOC:AP3,	1
15	XAOZZ		19207	12382482	DISTRIBUTION BOX..... UOC:AP3,	1
16	PAOZZ	5340-01-371-9427	19207	12383960	DOOR, ACCESS..... UOC:AP3,	1

END OF FIGURE

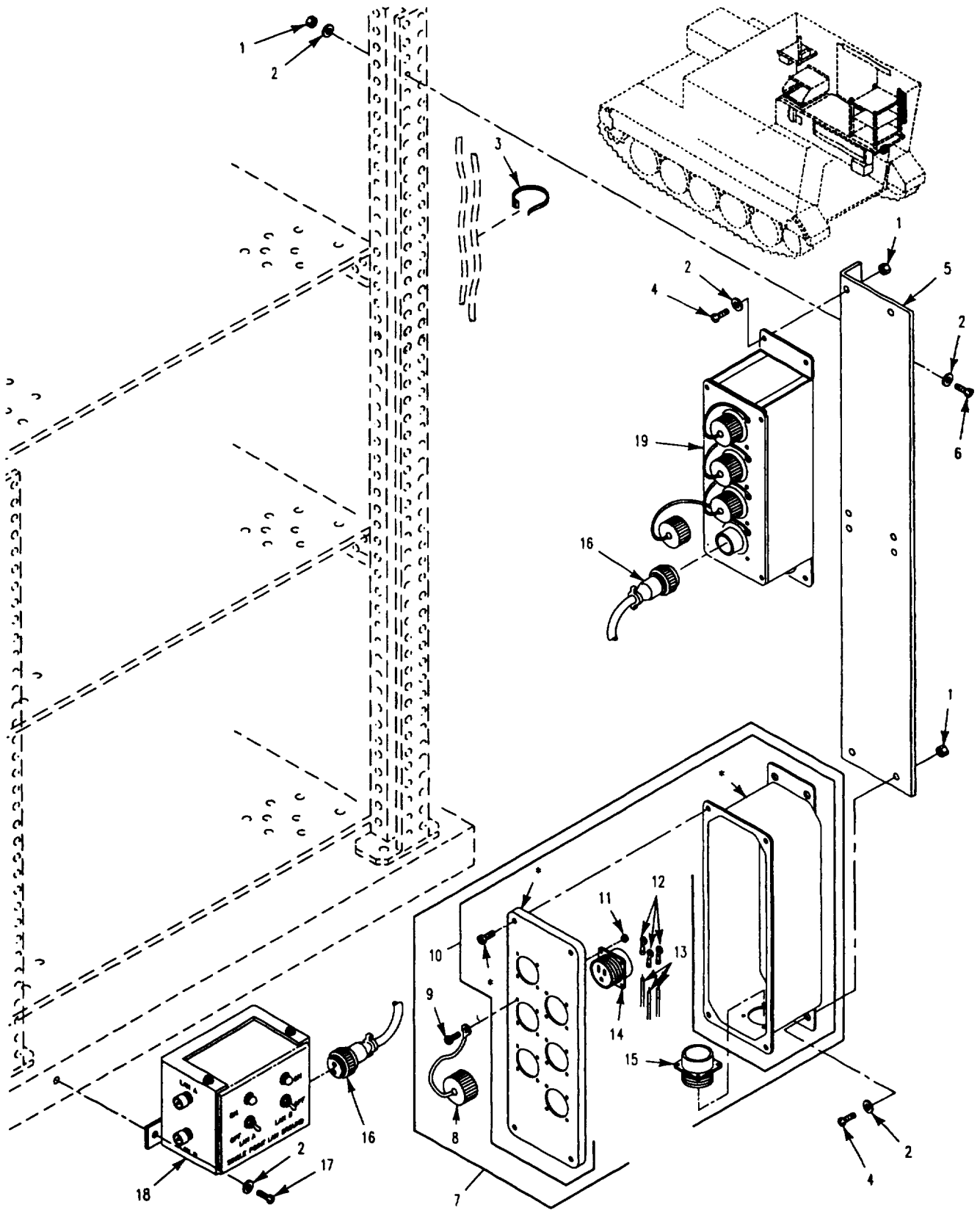

Figure 421. AC/DC Power Boxes, Single Point LAN Ground Box and Cable Assembly (M1068A3)

SECTION II

TM 9-2350-277-24P  
C02

(1) ITEM NO	(2) SMR	(3) NSN	(4) CAGE	(5) PART NUMBER	(6) DESCRIPTION AND USABLE ON CODE (UOC)	(7) QTY
GROUP 4202 ELECTRICAL CONTROLS (MAIN AND AUXILIARY) CONTINUED FIG. 421 AC/DC POWER BOXES, SINGLE POINT LAN GROUND BOX AND CABLE ASSEMBLY (M1068A3)						
1	PAOZZ	5310-00-877-5797	80205	MS21044N3	NUT, SELF-LOCKING, HE.....	19
2	PAOZZ	5310-00-809-8546	96906	MS27183-8	UOC:AP3, WASHER, FLAT.....	19
3	PAOZZ	5975-00-984-6582	96906	MS3367-1-0	UOC:AP3, STRAP, TIEDOWN, ELECT.....	6
4	PAOZZ	5305-00-989-7435	80205	MS35207-264	UOC:AP3, SCREW, MACHINE.....	8
5	PAOZZ	5340-01-368-7298	19207	12382106	UOC:AP3, PLATE, MOUNTING.....	1
6	PAOZZ	5305-00-995-3444	96906	MS35207-266	UOC:AP3, SCREW, MACHINE.....	3
7	PAOFF	5935-01-497-0380	19207	12408397	UOC:AP3, BOX, ASSEMBLY AC PWR.....	1
8	PAOZZ	5935-01-176-1708	96906	MS25043-22DA	UOC:AP3, .COVER, ELECTRICAL CO.....	6
9	PAOZZ	5305-00-889-2999	80205	MS35206-217	UOC:AP3, .SCREW, MACHINE.....	33
10	XAOZZ		19207	12408385-2	UOC:AP3, .BOX.....	1
11	PAOZZ	5310-00-088-0551	80205	MS21044N04	UOC:AP3, .NUT, SELF-LOCKING, HE.....	28
12	PAOZZ	5940-00-283-5280	96906	MS25036-106	UOC:AP3, .TERMINAL, LUG.....	33
13	PAOZZ	6145-01-062-4948	81349	M81044/9-14-9	UOC:AP3, .WIRE, ELECTRICAL.....	V
14	XDOZZ	5935-00-615-3911	14933	85031-1	UOC:AP3, .CONNECTOR, RECEPTACL.....	6
15	PAOZA	5935-00-824-5180	96906	MS3102R14S-1P	UOC:AP3, .CONNECTOR, RECEPTACL.....	1
16	PAOZZ	6150-01-378-3391	19207	12383924	UOC:AP3, CABLE ASSEMBLY, SPEC W40.....	1
17	PAOZZ	5305-00-984-6214	96906	MS35206-267	UOC:AP3, SCREW, MACHINE.....	2
18	PAOFF	6110-01-506-6455	19207	12383920-1	UOC:AP3, DISTRIBUTION BOX SEE FIG. 422.....	1
19	PAOFF	6110-01-366-8911	19207	12383854-2	UOC:AP3, PANEL, POWER DISTRIB SEE FIG. 419...	1

END OF FIGURE

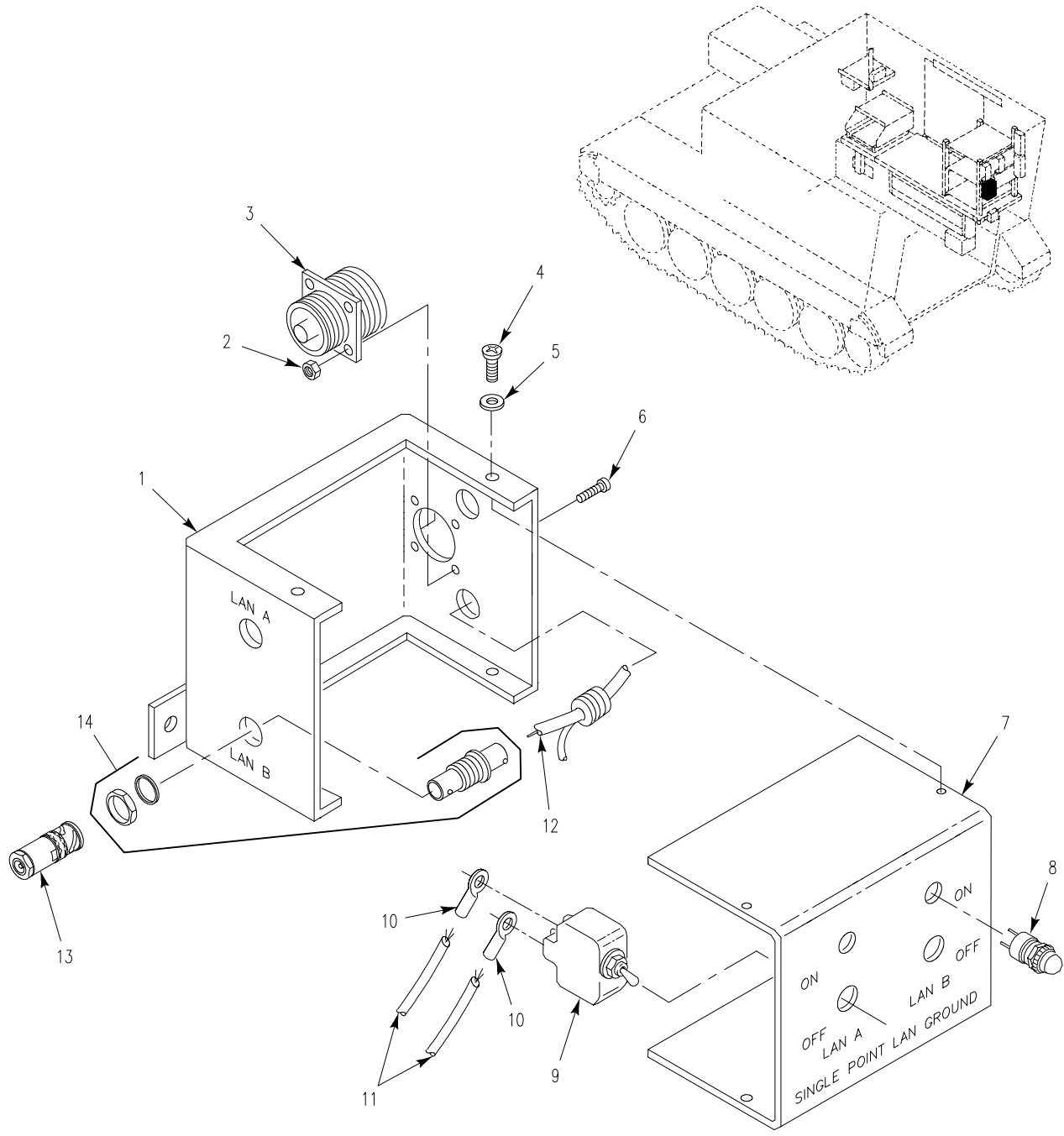

Figure 422. Single Point LAN Ground Box Assembly (M1068A3)

SECTION II

TM 9-2350-277-24P  
C01

(1) ITEM NO	(2) SMR	(3) NSN	(4) CAGE	(5) PART NUMBER	(6) DESCRIPTION AND USABLE ON CODE (UOC)	(7) QTY
					GROUP 4202 ELECTRICAL CONTROLS (MAIN AND AUXILIARY) CONTINUED FIG. 422 SINGLE POINT LAN GROUND BOX ASSEMBLY (M1068A3)	
1	XAFZZ		19207	12384125	BOX..... UOC:AP3,	1
2	PAFZZ	5310-00-088-0551	96906	MS21044N04	NUT, SELF-LOCKING, HE..... UOC:AP3,	4
3	PAFZA	5935-00-938-1561	96906	MS3102R14S9P	CONNECTOR, RECEPTACL..... UOC:AP3,	1
4	PAOZZ	5305-00-855-0972	96906	MS24629-23	SCREW, TAPPING..... UOC:AP3,	4
5	XDOZZ	5310-00-045-5202	96906	MS15795-903	WASHER, FLAT..... UOC:AP3,	4
6	PAFZZ	5305-00-889-2998	96906	MS35206-216	SCREW, MACHINE..... UOC:AP3,	4
7	XAFZZ		19207	12384134	BOX..... UOC:AP3,	1
8	PAFZZ	6210-01-128-2720	19207	12296787-4	LIGHT, INDICATOR..... UOC:AP3,	2
9	PAOZZ	5930-00-655-4247	96906	MS24524-22	SWITCH, TOGGLE..... UOC:AP3,	2
10	PAOZZ	5940-00-813-0698	96906	MS25036-101	TERMINAL, LUG..... UOC:AP3,	11
11	MFFZZ		81349	M81044/12-20-9	WIRE, ELECTRICAL MAKE FROM WIRE, 81349, M81044/12-20-9..... UOC:AP3,	V
12	PAFZZ	6145-01-101-4726	81349	M17/158-00001	CABLE, RADIO FREQUEN..... UOC:AP3,	V
13	PAFZZ	5935-01-464-1697	74868	31-4803	ADAPTER, CABLE CLAMP..... UOC:AP3,	4
14	PAFZZ	5935-00-004-6257	81349	M39012/16-0014	CONNECTOR, PLUG, ELEC..... UOC:AP3,	4

END OF FIGURE

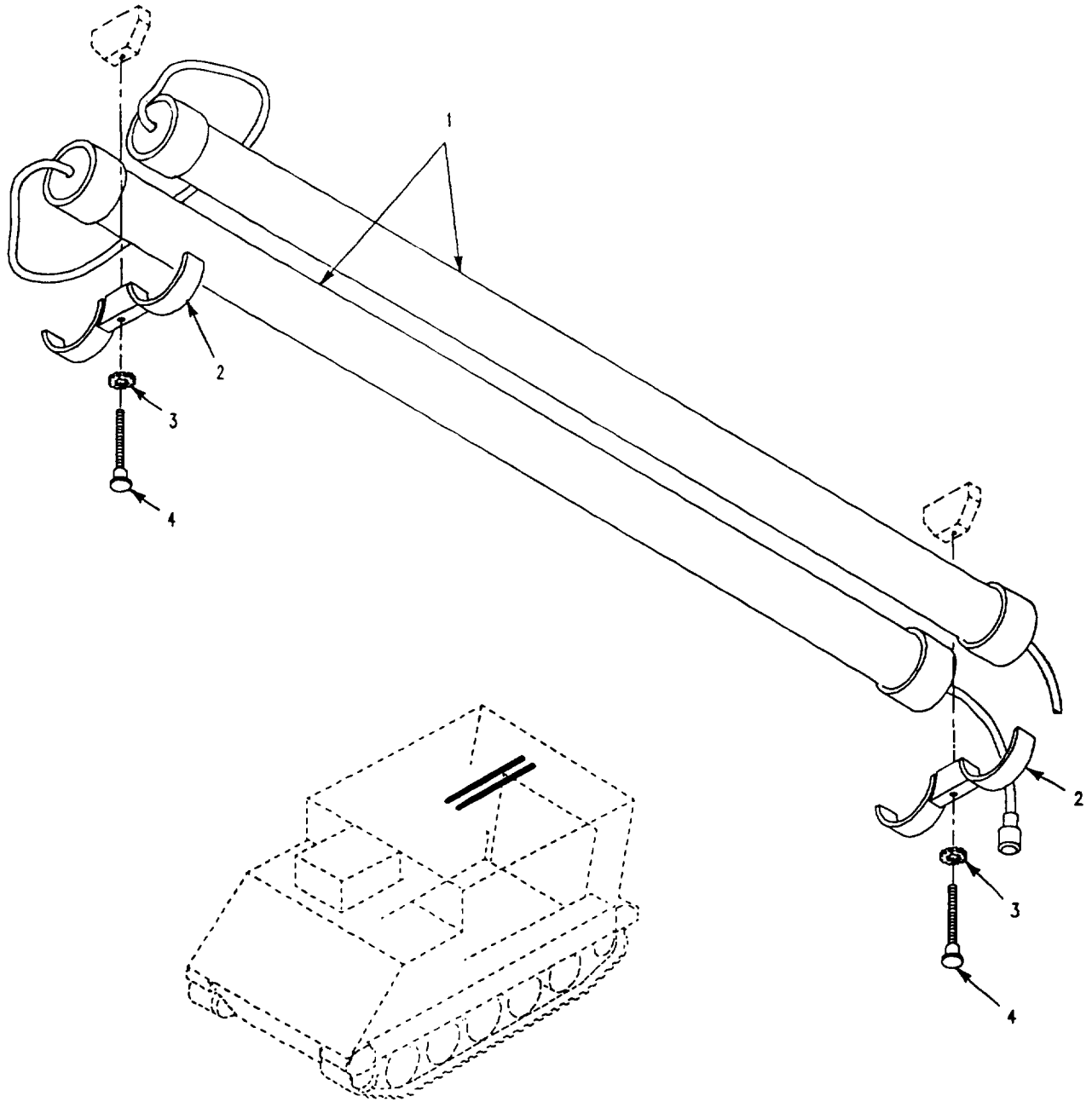

Figure 423. Florescent Lights and Mounting Hardware (M1068A3)



**SECTION II**

**TM 9-2350-277-24P**

(1) ITEM NO	(2) SMR	(3) NSN	(4) CAGE	(5) PART NUMBER	(6) DESCRIPTION AND USABLE ON CODE (UOC)	(7) QTY
					GROUP 4202 ELECTRICAL CONTROLS (MAIN AND AUXILIARY) CONTINUED FIG. 423 FLOURESCENT LIGHTS AND MOUNTING HARDWARE (M1068A3)	
1	PAOFF	6230-01-339-4637	81337	5-4-6764	LIGHT, EXTENSION SEE TM10-5410-229-13&P FOR REPAIR PARTS. UOC:AP3,	2
2	PAOZZ	6210-01-382-0299	19207	12383876	HOUSING, LIGHT.....	2
3	PAOZZ	5310-00-889-2528	96906	MS45904-68	UOC:AP3, WASHER, LOCK.....	2
4	PAOZZ	5305-01-368-6126	19207	12383877	UOC:AP3, THUMBSCREW.....	2

END OF FIGURE

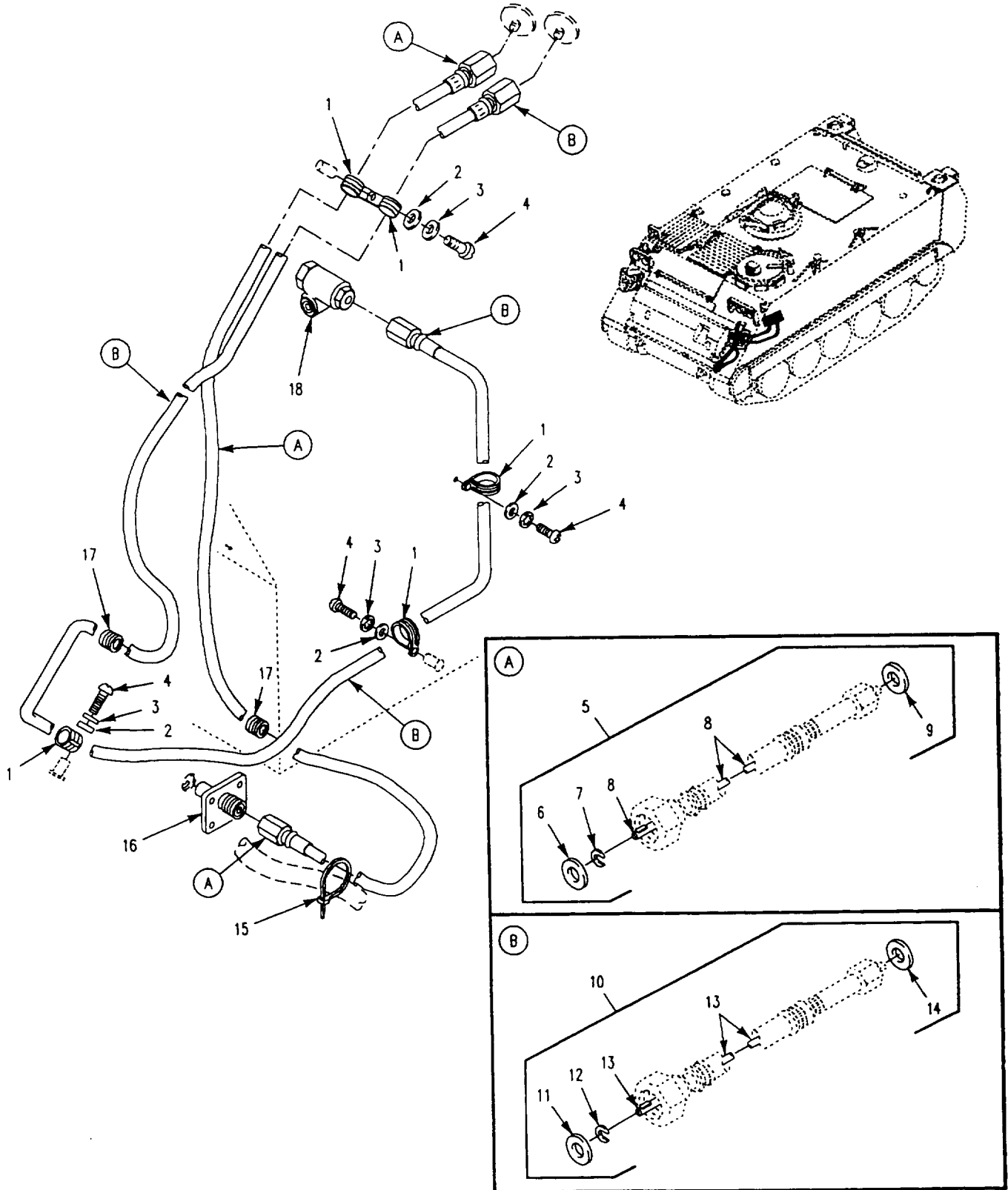

Figure 424. Speedometer and Tachometer Installation

SECTION II

TM 9-2350-277-24P  
C02

(1) ITEM NO	(2) SMR	(3) NSN	(4) CAGE	(5) PART NUMBER	(6) DESCRIPTION AND USABLE ON CODE (UOC)	(7) QTY
					GROUP 47 GAGES (NON-ELECTRICAL) WEIGHING AND MEASURING DEVICES GROUP 4701 INSTRUMENTS (SPEED AND DISTANCE) FIG. 424 SPEEDOMETER AND TACHOMETER INSTALLATION	
1	PAOZZ	5340-00-664-8163	81343	AS21919WDG11	CLAMP, LOOP.....	5
2	PAOZZ	5310-00-014-5850	96906	MS27183-42	WASHER, FLAT.....	4
3	PAOZZ	5310-00-576-5752	80205	MS35333-39	WASHER, LOCK.....	4
4	PAOZZ	5305-00-984-6211	80205	MS35206-264	SCREW, MACHINE.....	4
5	PAOZZ	6680-00-080-8587	96906	MS51071-8	SHAFT ASSEMBLY, FLEX SPEEDOMETER....	1
6	PAOZZ	5310-00-753-9688	19207	7539688	.WASHER, FLAT.....	1
7	PAOZZ	5310-00-532-9467	19207	5329467	.WASHER, SLOTTED.....	1
8	PAOZZ	3040-00-507-9979	96906	MS51072-8	.CORE, FLEXIBLE SHAFT.....	1
9	PAOZZ	5330-00-753-9689	19207	7539689	.GASKET.....	1
10	PAOZZ	6680-00-798-3057	96906	MS51071-15	SHAFT ASSEMBLY, FLEX TACHOMETER.....	1
11	PAOZZ	5310-00-753-9688	19207	7539688	.WASHER, FLAT.....	1
12	PAOZZ	5310-00-532-9467	19207	5329467	.WASHER, SLOTTED.....	1
13	PAOZZ	3040-00-507-9978	96906	MS51072-15	.CORE, FLEXIBLE SHAFT TACHOMETER....	2
14	PAOZZ	5330-00-753-9689	19207	7539689	.GASKET.....	1
15	PAOZZ	5975-00-451-5001	96906	MS3367-3-9	STRAP, TIEDOWN, ELECT.....	1
16	PAOZZ	6680-00-973-1263	96906	MS39132-1	ADAPTER, SPEEDOMETER.....	1
17	PAOZZ	5325-00-276-6056	70485	2566	GROMMET, NONMETALLIC.....	2
18	PAOZZ	6680-01-099-6801	96906	MS39130-16	ADAPTER, TACHOMETER TACHOMETER.....	1

END OF FIGURE

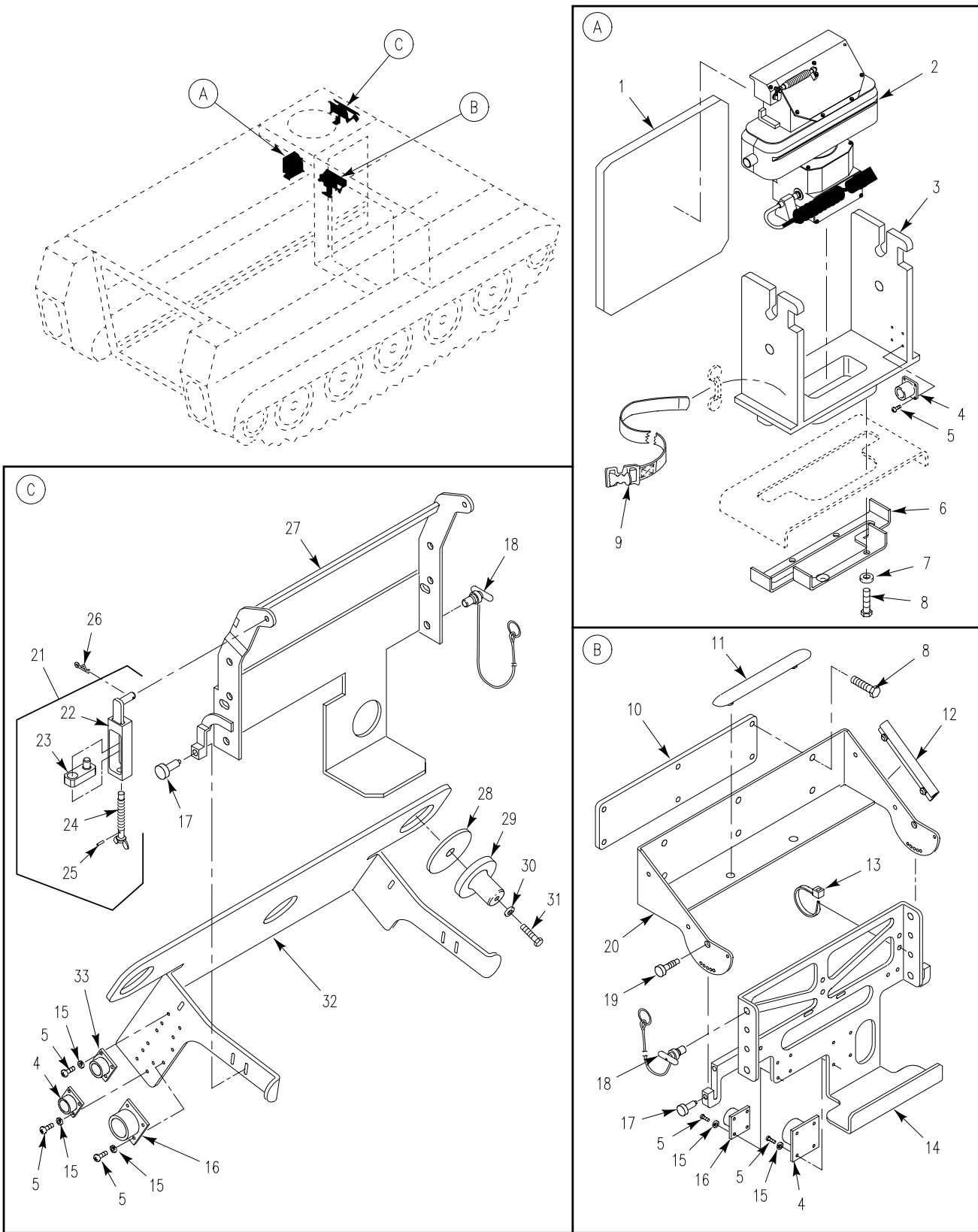

Figure 425. Driver's Vision Enhancer Sensor Set Assembly (M58)

## SECTION II

TM 9-2350-277-24P  
C02

(1) ITEM NO	(2) SMR	(3) NSN	(4) CAGE	(5) PART NUMBER	(6) DESCRIPTION AND USABLE ON CODE (UOC)	(7) QTY
					GROUP 67 PRECISION INSTRUMENTS AND SYSTEMS, MECHANICAL, ELECTRICAL, ELECTRONIC GROUP 6702 OPTICS FIG. 425 DRIVER'S VISION ENHANCER SENSOR SET ASSEMBLY (M58)	
1	PAOZZ	5340-01-497-0624	19207	12461129	PAD,RUBBER.....	1
2	PAOLL		19207	12461119	UOC:AP8, SENSOR SET ASSEMBLY SEE TM 11-5855-311-12&P-1.....	1
3	PAOZZ	5342-01-496-6009	19207	12461136	UOC:AP8, BRACKET,STOW.....	1
4	PAOZZ		81349	D38999/9-13B	UOC:AP8, CONNECTOR,DUMMY,REC.....	3
5	PAOZZ	5305-00-054-5648	96906	MS51957-14	UOC:AP8, SCREW,MACHINE RECEP.....	20
6	PAOZZ	5342-01-496-6614	19207	12461138	UOC:AP8, RETAINER,STOW BRKT.....	1
7	PAOZZ	5310-00-809-4058	96906	MS27183-10	UOC:AP8, WASHER,FLAT.....	4
8	PAOZZ	5305-00-068-0508	80204	B1821BH025C075N	UOC:AP8, SCREW,CAP,HEXAGON H.....	5
9	PAOZZ	5340-00-543-3188	19207	8690472	UOC:AP8, STRAP,WEBBING.....	1
10	PAOZZ	5340-01-497-0998	19207	12460623	UOC:AP8, BRACKET.....	1
11	PAOZZ	5340-01-497-1050	19207	12461118	UOC:AP8, CUSHION,DISPLAY.....	1
12	PAOZZ	5340-01-497-1543	19207	12461135	UOC:AP8, PAD,CABLE.....	1
13	PAOZZ	5975-00-984-6582	96906	MS3367-1-0	UOC:AP8, STRAP,TIEDOWN,ELECT.....	2
14	PAOZZ	5340-01-497-1804	19207	12461158	UOC:AP8, BRACKET ASSY.....	1
15	PAOZZ	5310-00-057-0573	80205	NAS620C4	UOC:AP8, WASHER,FLAT.....	20
16	PAOZZ	5935-01-274-1355	96906	MS3115-8W	UOC:AP8, CONNECTOR,DUMMY,REC.....	2
17	PAOZZ	5340-01-497-0755	19207	12474834	UOC:AP8, PLUNGER,QUICK RELEA.....	4
18	PAOZZ	5355-01-496-4950	19207	12460626	UOC:AP8, KNOB ASSEMBLY.....	8
19	PAOZZ	5305-01-516-1958	80204	S300NA42CAG06473	UOC:AP8, SCREW,CAP,SOCKET HE.....	2
20	PAOZZ	5340-01-497-1460	19207	12461155	UOC:AP8, BRACKET,DISPLAY,WAL.....	1
21	PAOOO	1240-01-496-9663	19207	12461153	UOC:AP8, SUPPORT ASSEMBLY.....	2
22	PAOZZ	1240-01-496-9420	19207	12461122	UOC:AP8, .SUPPORT,PERISCOPE.....	1
23	PAOZZ	5340-01-497-1820	19207	12461123	UOC:AP8, .CLAMP,PERISCOPE.....	1
24	PAOZZ	5305-01-496-6532	19207	12461124	UOC:AP8, .THUMBSCREW.....	1
25	PAOZZ	5315-01-370-9291	81348	M21143/1-21	UOC:AP8, .PIN,STRAIGHT,HEADLE.....	1
26	PAOZZ	5315-01-055-1444	19207	12461146	UOC:AP8, CLIP,HITCH PIN.....	2
27	PAOZZ	5340-01-496-4908	19207	12461128	UOC:AP8, BRACKET ASSY.....	1
28	PAOZZ	2590-01-497-3210	19207	12460621	UOC:AP8, PAD,DRIVERS,DISPLAY.....	3

**SECTION II**

**TM 9-2350-277-24P  
C02**

(1) ITEM NO	(2) SMR	(3) NSN	(4) CAGE	(5) PART NUMBER	(6) DESCRIPTION AND USABLE ON CODE (UOC)	(7) QTY
29	PAOZZ	5340-01-497-0668	19207	12461125	CLAMP, DRIVERS DISPL..... UOC:AP8,	3
30	PAOZZ	5310-00-543-5933	96906	MS35333-73	WASHER, LOCK..... UOC:AP8,	3
31	PAOZZ	5305-00-988-7609	80205	MS16995-38	SCREW, CAP, SOCKET, HD..... UOC:AP8,	3
32	PAOZZ	5340-01-497-1814	19207	12461121	GUIDE, DVRS DISPLAY..... UOC:AP8,	1
33	PAOZZ	5935-01-337-6077	81349	D38999/22AW	CONNECTOR, DUMMY..... UOC:AP8,	1

END OF FIGURE



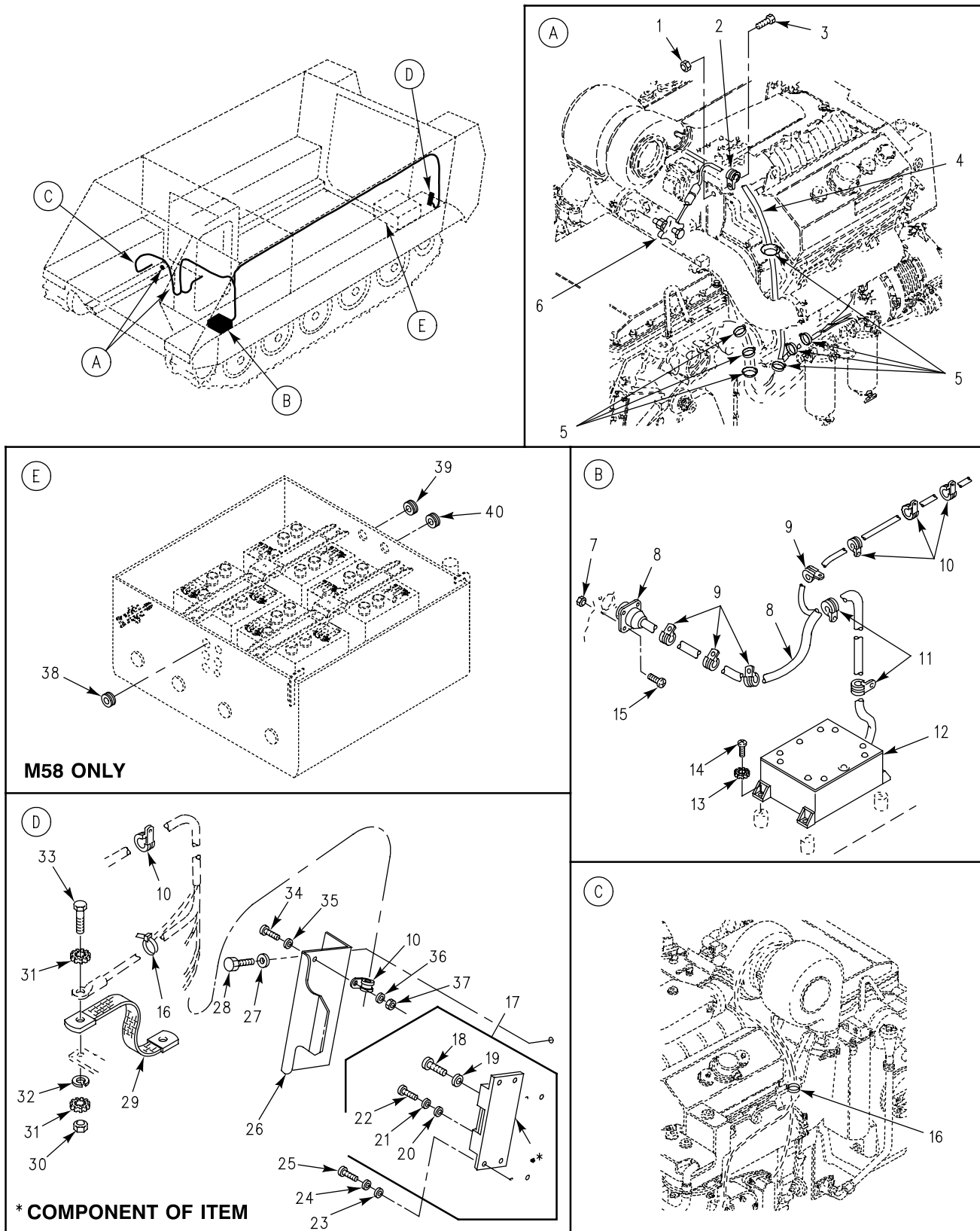

Figure 426. STE-ICE Installation  
(M1059A3, M113A3, M58)



SECTION II

TM 9-2350-277-24P  
C01

(1) ITEM NO	(2) SMR	(3) NSN	(4) CAGE	(5) PART NUMBER	(6) DESCRIPTION AND USABLE ON CODE (UOC)	(7) QTY
					GROUP 6715 SPECIAL ELECTRONIC TESTING EQUIPMENT, MOUNTED OR PORTABLE FIG. 426 STE-ICE INSTALLATION (M113A3, M1059A3, M58)	
1	PAOZZ	5310-00-926-1852	96906	MS21083N6	NUT, SELF-LOCKING, HE..... UOC:APC, AP6, AP8,	1
2	PAOZZ	5340-00-989-1771	96906	MS21333-123	CLAMP, LOOP..... UOC:APC, AP6, AP8,	1
3	PAOZZ	5305-00-269-3233	80204	B1821AH038F063N	SCREW, CAP, HEXAGON H..... UOC:APC, AP6, AP8,	1
4	PAOFF	6150-01-241-5873	19207	12354672	WIRING HARNESS, BRAN SEE FIG. 430... UOC:APC, AP6, AP8,	1
5	PAOZZ	5975-00-156-3253	96906	MS3367-2-9	STRAP, TIEDOWN, ELECT..... UOC:APC, AP6, AP8,	7
6	PAOZZ	6680-01-114-7653	19207	12258931-1	TACHOMETER, MECHANIC..... UOC:APC, AP6, AP8,	1
7	PAOZZ	5310-00-081-8087	96906	MS21044N06	NUT, SELF-LOCKING, HE..... UOC:APC, AP6, AP8,	4
8	PAOFF	5995-01-239-6921	19207	12354593	WIRING HARNESS, BRAN SEE FIG. 431... UOC:APC, AP6, AP8,	1
9	PAOZZ	5340-00-584-6556	96906	MS21919WDG10	CLAMP, LOOP..... UOC:APC, AP6, AP8,	4
10	PAOZZ	5340-00-200-8560	96906	MS21919WDG5	CLAMP, LOOP..... UOC:APC, AP6,	6
10	PAOZZ	5340-00-200-8560	96906	MS21919WDG5	CLAMP, LOOP..... UOC:AP8,	4
11	PAOZZ	5340-00-664-8163	96906	MS21919WDG11	CLAMP, LOOP..... UOC:APC, AP6, AP8,	2
12	PAOFF	5895-01-239-1827	19207	12354619	INTERCONNECTING GRO SEE FIG. 429... UOC:APC, AP6, AP8,	1
13	PAOZZ	5310-00-889-2528	96906	MS45904-68	WASHER, LOCK..... UOC:APC,	4
14	PAOZZ	5305-00-988-1723	96906	MS35206-279	SCREW, MACHINE..... UOC:APC, AP6,	4
15	PAOZZ	5305-00-889-3001	96906	MS35206-231	SCREW, MACHINE..... UOC:APC, AP6, AP8,	4
16	PAOZZ	5975-00-727-5153	96906	MS3367-4-9	STRAP, TIEDOWN, ELECT..... UOC:APC, AP6, AP8,	2
17	PAOZZ	6625-01-175-2503	19207	12258937-2	SHUNT, INSTRUMENT..... UOC:APC, AP6, AP8,	1
18	PAOZZ	5305-01-277-0452	80204	B1821BH088C375N	. SCREW, CAP, HEXAGON H..... UOC:APC, AP6, AP8,	4
19	PAOZZ	5310-00-184-8971	96906	MS35338-103	. WASHER, LOCK..... UOC:APC, AP6, AP8,	4
20	PAOZZ	5310-00-045-5207	96906	MS15795-908	. WASHER, FLAT..... UOC:APC, AP6, AP8,	2
21	PAOZZ	5310-00-261-8278	96906	MS35338-100	. WASHER, LOCK..... UOC:APC, AP6, AP8,	2
22	PAOZZ	5305-00-206-2508	96906	MS35215-53	. SCREW, MACHINE..... UOC:APC, AP6, AP8,	2
23	PAOZZ	5310-00-809-4058	96906	MS27183-10	WASHER, FLAT..... UOC:AP8,	4
23	PAOZZ	5310-00-014-5850	96906	MS27183-42	WASHER, FLAT..... UOC:APC, AP6,	4
24	PAOZZ	5310-00-576-5752	96906	MS35333-39	WASHER, LOCK..... UOC:APC, AP6,	4
24	PAOZZ	5310-00-550-1130	96906	MS35333-40	WASHER, LOCK..... UOC:AP8,	8
25	PAOZZ	5305-00-984-6214	96906	MS35206-267	SCREW, MACHINE..... UOC:APC, AP6,	4
25	PAOZZ	5305-00-988-1723	96906	MS35206-279	SCREW, MACHINE..... UOC:AP8,	8
26	PAOZZ	5975-01-309-1793	19207	12349696	PROTECTOR, ELECTRICA..... UOC:APC, AP6, AP8,	1

SECTION II

TM 9-2350-277-24P  
C01

(1) ITEM NO	(2) SMR	(3) NSN	(4) CAGE	(5) PART NUMBER	(6) DESCRIPTION AND USABLE ON CODE (UOC)	(7) QTY
27	PAOZZ	5310-01-280-5796	96906	MS27183-57	WASHER, FLAT . . . . . UOC:APC, AP6, AP8,	2
28	PAOZZ	5305-00-543-4372	80204	B1821BH038C075N	SCREW, CAP, HEXAGON H. . . . . UOC:APC, AP6,	2
29	PAOZZ	6150-00-034-4834	19207	7766534	LEAD, ELECTRICAL . . . . . UOC:APC, AP6, AP8,	1
30	PAOZZ	5310-00-087-4652	96906	MS51922-17	NUT, SELF-LOCKING, HE. . . . . UOC:APC, AP6, AP8,	1
31	PAOZZ	5310-00-061-1258	96906	MS45904-76	WASHER, LOCK. . . . . UOC:APC, AP6, AP8,	2
32	PAOZZ	5310-01-053-1936	81349	M12133/1-6P	WASHER, SPRING TENSI. . . . . UOC:APC, AP6,	1
33	PAOZZ	5305-00-068-0511	80204	B1821BH038C125N	SCREW, CAP, HEXAGON H. . . . . UOC:APC, AP6, AP8,	1
34	PAOZZ	5305-00-984-6210	96906	MS35206-263	SCREW, MACHINE. . . . . UOC:APC, AP6, AP8,	1
35	PAOZZ	5310-00-809-8546	96906	MS27183-8	WASHER, FLAT . . . . . UOC:APC, AP6, AP8,	1
36	PAOZZ	5310-00-596-7691	96906	MS35335-32	WASHER, LOCK. . . . . UOC:APC, AP6, AP8,	1
37	PAOZZ	5310-00-934-9758	96906	MS35649-202	NUT, PLAIN, HEXAGON. . . . . UOC:APC, AP6, AP8,	1
38	PAOZZ	5325-00-174-9336	96906	MS35489-31	GROMMET, NONMETALLIC. . . . . UOC:AP8,	1
39	PAOZZ	5325-01-078-5179	96906	MS35489-20	GROMMET, NONMETALLIC. . . . . UOC:AP8,	1
40	PAOZZ	5325-00-185-0004	96906	MS35489-40	GROMMET, NONMETALLIC. . . . . UOC:AP8,	1

END OF FIGURE



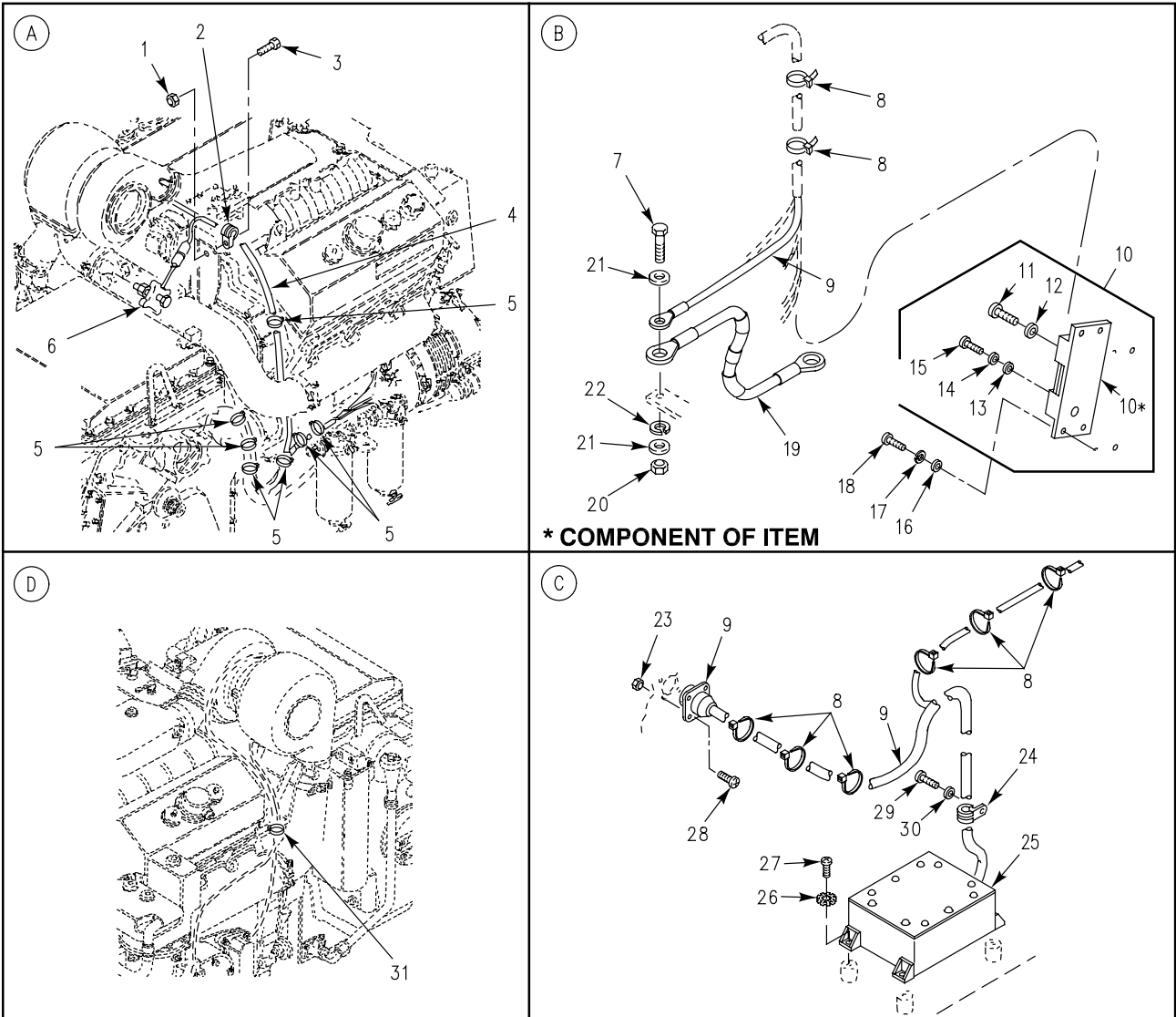
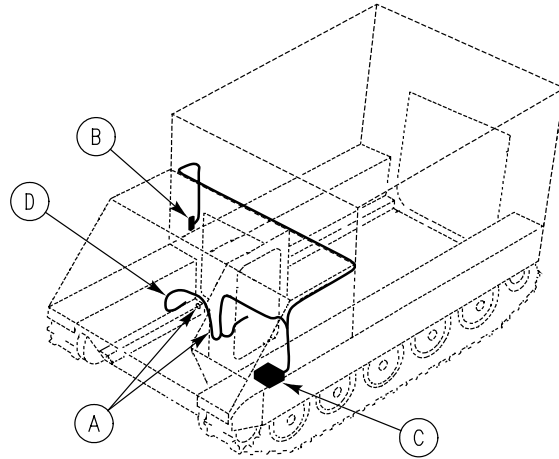

Figure 427. STE-ICE Installation  
(M577A3, M1068A3)

SECTION II

TM 9-2350-277-24P  
C01

(1) ITEM NO	(2) SMR	(3) NSN	(4) CAGE	(5) PART NUMBER	(6) DESCRIPTION AND USABLE ON CODE (UOC)	(7) QTY
					GROUP 6715 SPECIAL ELECTRONIC TESTING EQUIPMENT, MOUNTED OR PORTABLE CONTINUED FIG. 427 STE-ICE INSTALLATION (M577A3,M1068A3)	
1	PAOZZ	5310-00-926-1852	96906	MS21083N6	NUT, SELF-LOCKING, HE..... UOC:AP3, AP5,	1
2	PAOZZ	5340-00-989-1771	96906	MS21333-123	CLAMP, LOOP..... UOC:AP3, AP5,	1
3	PAOZZ	5305-00-269-3233	80204	B1821AH038F063N	SCREW, CAP, HEXAGON H..... UOC:AP3, AP5,	1
4	PAOFF	6150-01-241-5873	19207	12354672	WIRING HARNESS, BRAN SEE FIG. 430... UOC:AP3, AP5,	1
5	PAOZZ	5975-00-156-3253	96906	MS3367-2-9	STRAP, TIEDOWN, ELECT..... UOC:AP3, AP5,	7
6	PAOZZ	6680-01-114-7653	19207	12258931-1	TACHOMETER, MECHANIC..... UOC:AP3, AP5,	1
7	PAOZZ	5305-00-068-0511	80204	B1821BH038C125N	SCREW, CAP, HEXAGON H..... UOC:AP3, AP5,	1
8	PAOZZ	5975-01-034-5871	96906	MS3367-7-0	STRAP, TIEDOWN, ELECT..... UOC:AP3, AP5,	8
9	PAOFF	6150-01-395-8309	19207	12384173	WIRING HARNESS, BRA SEE FIG. 432... UOC:AP3, AP5,	1
10	PAOZZ	6625-01-175-2503	19207	12258937-2	SHUNT, INSTRUMENT..... UOC:AP3, AP5,	1
11	PAOZZ	5305-01-277-0452	80204	B1821BH088C375N	. SCREW, CAP, HEXAGON H..... UOC:AP3, AP5,	4
12	PAOZZ	5310-00-184-8971	96906	MS35338-103	. WASHER, LOCK..... UOC:AP3, AP5,	4
13	PAOZZ	5310-00-045-5207	96906	MS15795-908	. WASHER, FLAT..... UOC:AP3, AP5,	2
14	PAOZZ	5310-00-261-8278	96906	MS35338-100	. WASHER, LOCK..... UOC:AP3, AP5,	2
15	PAOZZ	5305-00-206-2508	96906	MS35215-53	. SCREW, MACHINE..... UOC:AP3, AP5,	2
16	PAOZZ	5310-00-809-4058	96906	MS27183-10	WASHER, FLAT..... UOC:AP3, AP5,	4
17	PAOZZ	5310-00-582-5965	96906	MS35338-44	WASHER, LOCK..... UOC:AP3, AP5,	4
18	PAOZZ	5305-00-225-3843	80204	B1821BH025C100N	SCREW, CAP, HEXAGON H..... UOC:AP3, AP5,	4
19	PAOZZ	6150-01-247-7953	19207	12349945-1	LEAD, ELECTRICAL..... UOC:AP3, AP5,	1
20	PAOZZ	5310-00-087-4652	96906	MS51922-17	NUT, SELF-LOCKING, HE..... UOC:AP3, AP5,	1
21	PAOZZ	5310-00-080-6004	96906	MS27183-14	WASHER, FLAT..... UOC:AP3, AP5,	2
22	PAOZZ	5310-01-053-1936	81349	M12133/1-6P	WASHER, SPRING TENSI..... UOC:AP3, AP5,	1
23	PAOZZ	5310-00-081-8087	96906	MS21044N06	NUT, SELF-LOCKING, HE..... UOC:AP3, AP5,	4
24	PAOZZ	5340-00-664-8163	96906	MS21919WDG11	CLAMP, LOOP..... UOC:AP3, AP5,	2
25	PAOFF	5895-01-239-1827	19207	12354619	INTERCONNECTING GRO SEE FIG. 429... UOC:AP3, AP5,	1
26	PAOZZ	5310-00-889-2528	96906	MS45904-68	WASHER, LOCK..... UOC:AP3,	4
27	PAOZZ	5305-00-988-1723	96906	MS35206-279	SCREW, MACHINE..... UOC:AP3, AP5,	4
28	PAOZZ	5305-00-889-3001	96906	MS35206-231	SCREW, MACHINE..... UOC:AP3, AP5,	4
29	PAOZZ	5305-00-984-6210	96906	MS35206-263	SCREW, MACHINE..... UOC:AP3, AP5,	1
30	PAOZZ	5310-00-576-5752	96906	MS35333-39	WASHER, LOCK..... UOC:AP3, AP5,	1
31	PAOZZ	5975-00-727-5153	96906	MS3367-4-9	STRAP, TIEDOWN, ELECT..... UOC:AP3, AP5,	2

END OF FIGURE

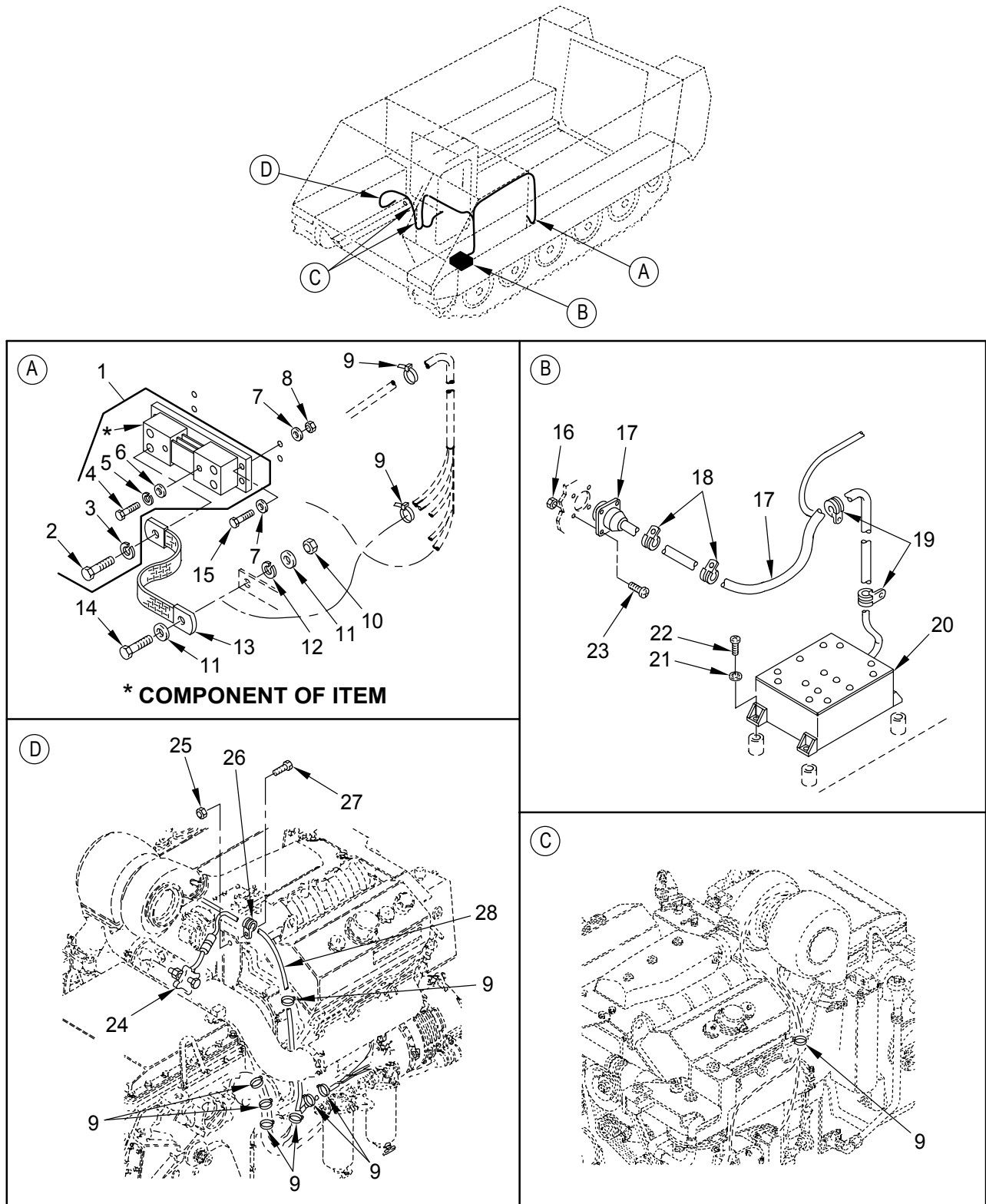

Figure 428. STE-ICE Installation  
(M1064A3)

## SECTION II

TM 9-2350-277-24P  
C02

(1) ITEM NO	(2) SMR	(3) NSN	(4) CAGE	(5) PART NUMBER	(6) DESCRIPTION AND USABLE ON CODE (UOC)	(7) QTY
					GROUP 6715 SPECIAL ELECTRONIC TESTING EQUIPMENT, MOUNTED OR PORTABLE CONTINUED FIG. 428 STE-ICE INSTALLATION (M1064A3)	
1	PAOZZ	6625-01-175-2503	19207	12258937-2	SHUNT, INSTRUMENT..... UOC:AP2,	1
2	PAOZZ	5305-01-277-0452	80204	B1821BH088C375N	.SCREW, CAP, HEXAGON H..... UOC:AP2,	4
3	PAOZZ	5310-00-184-8971	96906	MS35338-103	.WASHER, LOCK..... UOC:AP2,	4
4	PAOZZ	5305-00-206-2508	96906	MS35215-53	.SCREW, MACHINE..... UOC:AP2,	2
5	PAOZZ	5310-00-261-8278	96906	MS35338-100	.WASHER, LOCK..... UOC:AP2,	2
6	PAOZZ	5310-00-045-5207	96906	MS15795-908	.WASHER, FLAT..... UOC:AP2,	2
7	PAOZZ	5310-00-809-4058	96906	MS27183-10	WASHER, FLAT..... UOC:APC,	8
8	PAOZZ	5310-00-088-1251	81349	M45913/1-4CG5C	NUT, SELF-LOCKING, HE..... UOC:APC,	4
9	PAOZZ	5975-01-034-5871	96906	MS3367-7-0	STRAP, TIEDOWN, ELECT..... UOC:AP2,	V
10	PAOZZ	5310-00-087-4652	81349	M45913/1-6CG5C	NUT, SELF-LOCKING, HE..... UOC:AP2,	1
11	PAOZZ	5310-00-080-6004	96906	MS27183-14	WASHER, FLAT..... UOC:AP2,	2
12	PAOZZ	5310-01-053-1936	81349	M12133/1-6P	WASHER, SPRING TENS..... UOC:AP2,	1
13	PAOZZ	6150-01-498-3052	19207	12350256-4	LEAD, ELECTRICAL..... UOC:AP2,	1
14	PAOZZ	5305-01-407-6217	80204	B1821AH038C125N	SCREW, CAP, HEXAGON H..... UOC:AP2,	1
15	PAOZZ	5305-00-225-3842	80204	B1821BH025C113N	SCREW, CAP, HEXAGON H..... UOC:AP2,	4
16	PAOZZ	5310-00-081-8087	80205	MS21044N06	NUT, SELF-LOCKING, HE..... UOC:AP2,	4
17	PAOFF	5995-01-239-6921	19207	12354593-1	WIRING HARNESS, BRAN SEE FIG. 431... UOC:AP2,	1
18	PAOZZ	5340-00-584-6556	96906	MS21919WDG10	CLAMP, LOOP..... UOC:AP2,	2
19	PAOZZ	5340-00-664-8163	81343	AS21919WDG11	CLAMP, LOOP..... UOC:AP2,	2
20	PAOFF		19207	12354619-1	INTERCONNECTING GRO SEE FIG. 429... UOC:AP2,	1
21	PAOZZ	5310-00-889-2528	96906	MS45904-68	WASHER, LOCK..... UOC:AP2,	4
22	PAOZZ	5305-00-988-1723	96906	MS35206-279	SCREW, MACHINE..... UOC:AP2,	4
23	PAOZZ	5305-00-889-3001	96906	MS35206-231	SCREW, MACHINE..... UOC:AP2,	4
24	PAOZZ	6680-01-114-7653	19207	12258931-1	TACHOMETER, MECHANIC..... UOC:AP2,	1
25	PAOZZ	5310-00-926-1852	96906	MS21083N6	NUT, SELF-LOCKING, HE..... UOC:AP2,	1
26	PAOZZ	5340-00-989-1771	96906	MS21333-123	CLAMP, LOOP..... UOC:AP2,	1
27	PAOZZ	5305-00-269-3233	80204	B1821BH038F063N	SCREW, CAP, HEXAGON H..... UOC:AP2,	1
28	PAOFF	6150-01-241-5873	19207	12354672	WIRING HARNESS, BRAN SEE FIG. 430... UOC:AP2,	1

END OF FIGURE

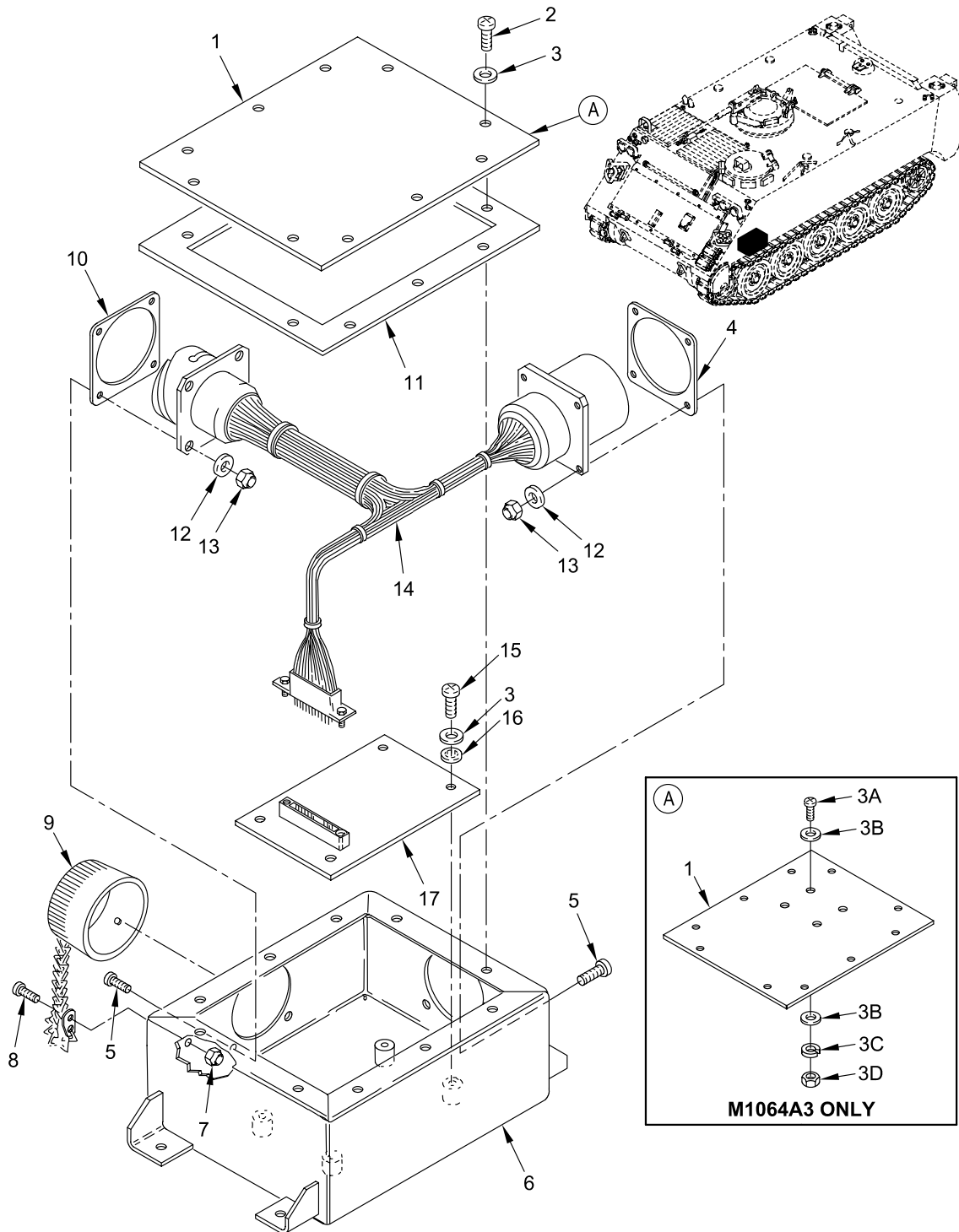

Figure 429. Distribution Box, STE-ICE



SECTION II

TM 9-2350-277-24P  
C02

(1) ITEM NO	(2) SMR	(3) NSN	(4) CAGE	(5) PART NUMBER	(6) DESCRIPTION AND USABLE ON CODE (UOC)	(7) QTY
					GROUP 6715 SPECIAL ELECTRONIC TESTING EQUIPMENT, MOUNTED OR PORTABLE CONTINUED FIG. 429 DISTRIBUTION BOX, STE-ICE	
1	PAFZZ	5340-01-258-8564	19207	12350298	COVER, ACCESS.....	1
1	PAFZZ	5340-01-258-8564	19207	12350298-1	UOC:APC, AP3, AP5, AP6, AP8, COVER, ACCESS.....	1
2	PAFZZ	5305-00-984-6211	80205	MS35206-264	UOC:AP2, SCREW, MACHINE.....	10
3	PAFZZ	5310-00-014-5850	96906	MS27183-42	WASHER, FLAT.....	14
3A	PAOZZ	5305-00-988-1724	96906	MS35206-280	SCREW, MACHINE.....	4
3B	PAOZZ	5310-00-809-4058	96906	MS27183-10	UOC:AP2, WASHER, FLAT.....	4
3C	PAOZZ	5310-00-582-5965	96906	MS35338-44	UOC:AP2, WASHER, LOCK.....	8
3D	PAOZZ	5310-00-761-6882	96906	MS51967-2	UOC:AP2, NUT, PLAIN, HEXAGON.....	4
4	PAFZZ	5330-00-948-0704	96906	MS52000-10	GASKET.....	1
5	PAFZZ	5305-00-958-5451	96906	MS35190-239	SCREW, MACHINE.....	8
6	XAFZZ		19207	12354587	JUNCTION BOX.....	1
7	PAFZZ	5310-00-902-6676	96906	MS21083N3	NUT, SELF-LOCKING, HE.....	1
8	PAFZZ	5305-00-989-7435	80205	MS35207-264	SCREW, MACHINE.....	1
9	PAFZZ	5935-01-116-3431	19207	12258943	COVER, ELECTRICAL CO.....	1
10	PAFZZ	5330-00-827-2815	96906	MS52000-12	GASKET.....	1
11	PAFZZ	5330-01-252-5316	19207	12350300	GASKET.....	1
12	XDFZZ	5310-00-045-5202	96906	MS15795-903	WASHER, FLAT.....	8
13	PAFZZ	5310-00-905-8451	96906	MS21083N06	NUT, SELF-LOCKING, HE.....	8
14	PAFZZ	5995-01-239-1971	19207	12354594	WIRING HARNESS, BRAN.....	1
15	PAFZZ	5305-00-984-6209	96906	MS35206-262	SCREW, MACHINE.....	4
16	PAFZZ	5310-00-576-5752	80205	MS35333-39	WASHER, LOCK.....	4
17	PAFZZ	5999-01-246-1023	19207	12354615	CIRCUIT CARD ASSEMB.....	1

END OF FIGURE

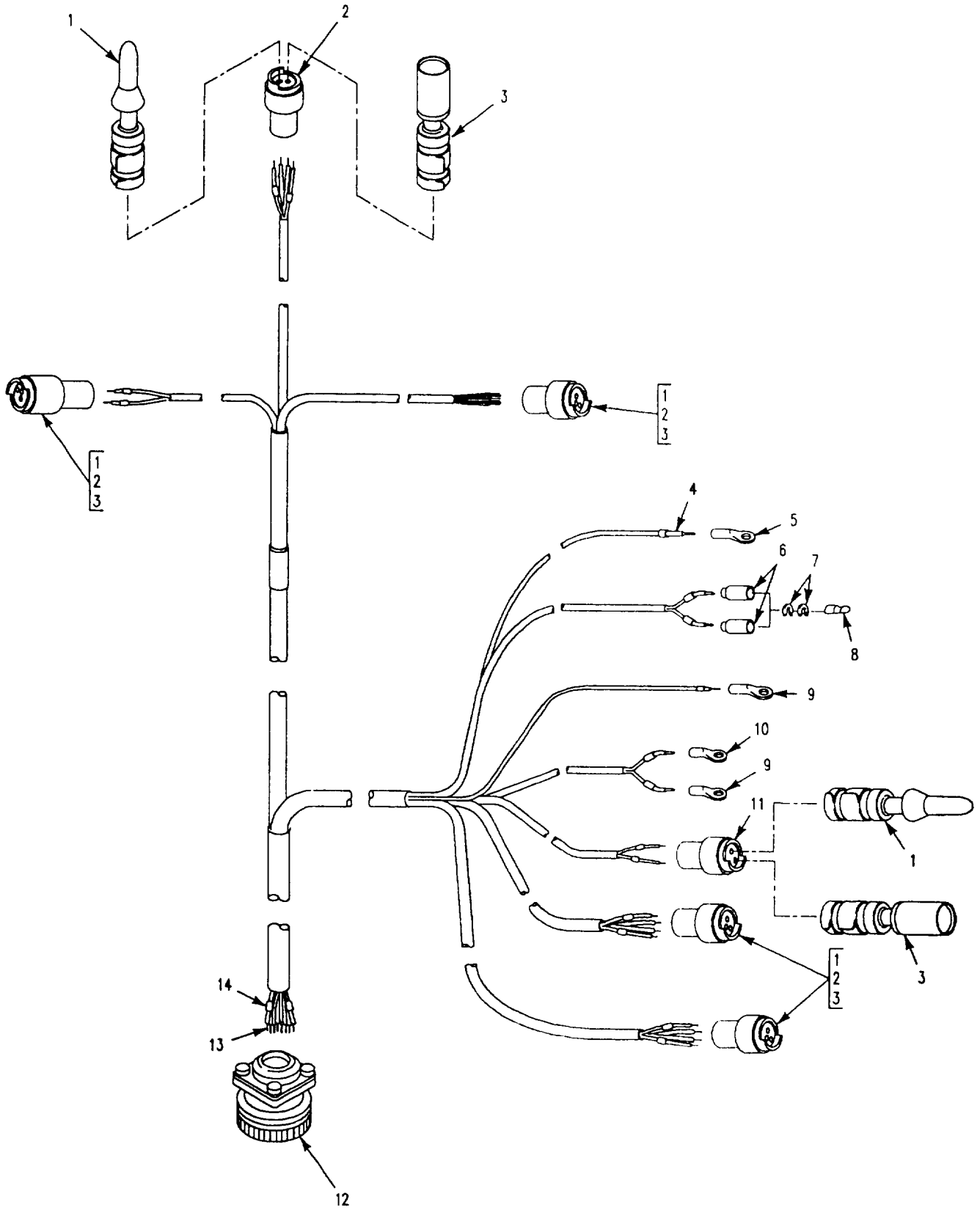

Figure 430. Wiring Harness, STE-ICE

SECTION II

TM 9-2350-277-24P

(1) ITEM NO	(2) SMR	(3) NSN	(4) CAGE	(5) PART NUMBER	(6) DESCRIPTION AND USABLE ON CODE (UOC)	(7) QTY
GROUP 6715 SPECIAL ELECTRONIC TESTING EQUIPMENT, MOUNTED OR PORTABLE CONTINUED FIG. 430 WIRING HARNESS, STE-ICE						
1	PAFZZ	5315-01-156-6314	19207	12258939-1	PIN, GROOVED, HEADLES.....	10
2	PAFZZ	5935-01-154-6233	19207	12258940-4	CONNECTOR, PLUG, ELEC.....	4
3	PAFZZ	5999-01-150-8808	19207	12258939-2	CONTACT, ELECTRICAL.....	10
4	MOOZZ		81349	M81044/9-16-9	WIRE, ELECTRICAL MAKE FROM WIRE, 81349, M81044/9-16-9..... UOC:APC,AP2,AP6,AP8,	V
5	PAOZZ	5940-00-113-3147	96906	MS20659-127	TERMINAL, LUG.....	1
6	PAOZZ	5935-00-691-5591	19207	8724495	SHELL, ELECTRICAL CO.....	2
7	PAOZZ	5310-00-656-0067	19207	8724497	WASHER, SLOTTED.....	2
8	PAOZA	5999-00-926-3144	96906	MS27148-3	CONTACT, ELECTRICAL.....	2
9	PAOZZ	5940-00-113-3148	96906	MS20659-164	TERMINAL, LUG.....	2
10	PAOZZ	5940-00-107-1481	96906	MS20659-104	TERMINAL, LUG.....	1
11	PAOZZ	5935-01-149-5165	19207	12258940-2	CONNECTOR BODY, PLUG.....	2
12	PAFZZ	5935-00-081-4437	96906	MS3106R28-15P	CONNECTOR, PLUG, ELEC.....	1
13	MFFZZ		81349	M81044/9-20-9	WIRE, ELECTRICAL MAKE FROM WIRE, 81349, M81044/9-20-9.....	V
14	MFFZZ		81349	M27500-20ML2T08	CABLE, SPECIAL PURPO MAKE FROM CABLE, 81349, M27500-20ML2T08.....	V

END OF FIGURE

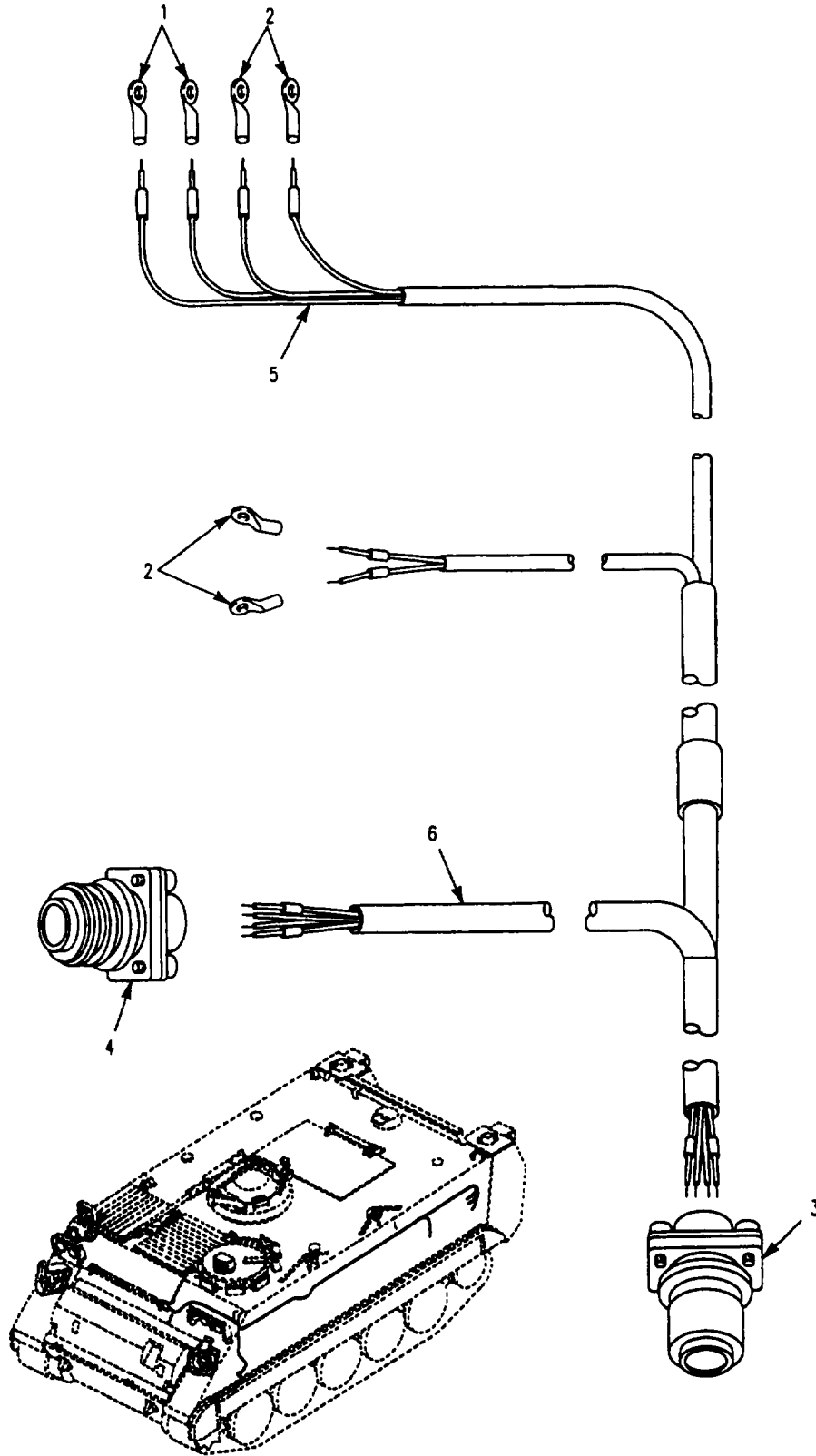

Figure 431. Wiring Harness, Crew Compartment  
(M1059A3, M1064A3, M113A3, M58)

SECTION II

TM 9-2350-277-24P

(1) ITEM NO	(2) SMR	(3) NSN	(4) CAGE	(5) PART NUMBER	(6) DESCRIPTION AND USABLE ON CODE (UOC)	(7) QTY
					GROUP 6715 SPECIAL ELECTRONIC TESTING EQUIPMENT, MOUNTED OR PORTABLE CONTINUED FIG. 431 WIRING HARNESS, CREW COMPARTMENT (M113A3,M1059A3,M1064A3,M58)	
1	PAOZZ	5940-00-107-1481	96906	MS20659-104	TERMINAL, LUG.....	2
					UOC:APC,AP2,AP6,AP8,	
2	PAOZZ	5940-00-113-3147	96906	MS20659-127	TERMINAL, LUG.....	4
					UOC:APC,AP2,AP6,AP8,	
3	PAFZA	5935-01-077-2644	96906	MS3450W28-15S	CONNECTOR, RECEPTACL.....	1
					UOC:APC,AP2,AP6,AP8,	
4	PAFZZ	5935-01-061-1468	96906	MS3456W28-21S	CONNECTOR, PLUG, ELEC.....	1
					UOC:APC,AP2,AP6,AP8,	
5	MOOZZ		81349	M81044/9-16-9	WIRE, ELECTRICAL MAKE FROM WIRE, 81349, M81044/9-16-9.....	V
					UOC:APC,AP2,AP6,AP8,	
6	MFFZZ		81349	M81044/9-20-9	WIRE, ELECTRICAL MAKE FROM WIRE, 81349, M81044/9-20-9.....	V
					UOC:APC,AP2,AP6,AP8,	

END OF FIGURE

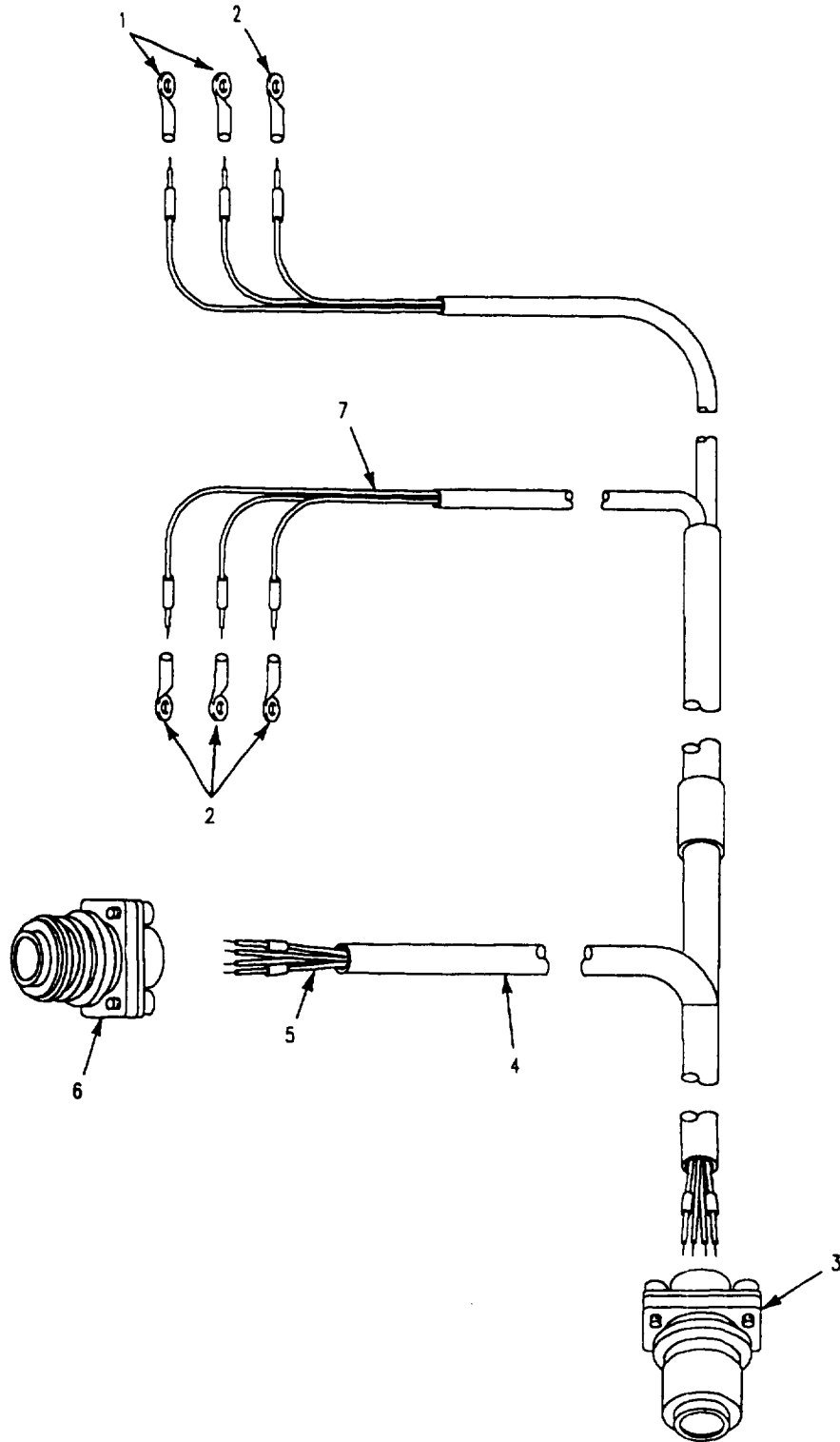

Figure 432. Wiring Harness, STE-ICE  
(M1068A3, M577A3)

SECTION II

TM 9-2350-277-24P

(1) ITEM NO	(2) SMR	(3) NSN	(4) CAGE	(5) PART NUMBER	(6) DESCRIPTION AND USABLE ON CODE (UOC)	(7) QTY
					GROUP 6715 SPECIAL ELECTRONIC TESTING EQUIPMENT, MOUNTED OR PORTABLE CONTINUED FIG. 432 WIRING HARNESS, STE-ICE (M577A3,M1068A3)	
1	PAOZZ	5940-00-107-1481	96906	MS20659-104	TERMINAL, LUG..... UOC:AP3,AP5,	2
2	PAOZZ	5940-00-113-3147	96906	MS20659-127	TERMINAL, LUG..... UOC:AP3,AP5,	4
3	PAFZA	5935-01-077-2644	96906	MS3450W28-15S	CONNECTOR, RECEPTACL..... UOC:AP3,AP5,	1
4	PAOZZ	6145-01-015-4395	81349	M27500-20ML2T08	CABLE, SPECIAL PURPO MAKE FROM WIRE, 81349, M27500-20ML2T08..... UOC:AP3,	4
5	MFFZZ		81349	M81044/9-20-9	WIRE, ELECTRICAL MAKE FROM WIRE, 81349, M81044/9-20-9..... UOC:AP3,AP5,	V
6	PAFZZ	5935-01-061-1468	96906	MS3456W28-21S	CONNECTOR, PLUG, ELEC..... UOC:AP3,AP5,	1
7	MOOZZ		81349	M81044/9-16-9	WIRE, ELECTRICAL MAKE FROM WIRE, 81349, M81044/9-16-9..... UOC:AP3,AP5,	V

END OF FIGURE

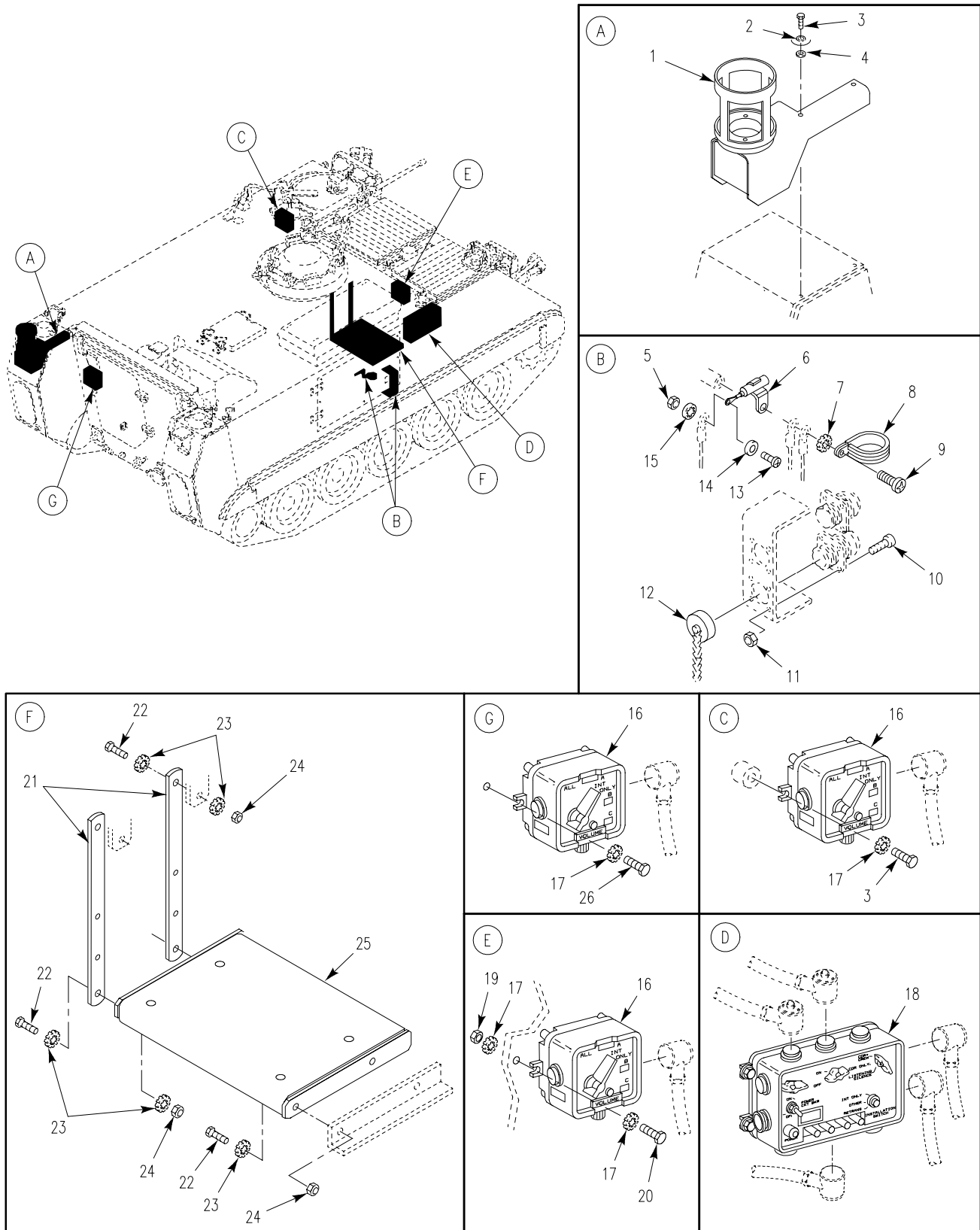

Figure 433. Communication Installation (M58)



SECTION II

TM 9-2350-277-24P

(1) ITEM NO	(2) SMR	(3) NSN	(4) CAGE	(5) PART NUMBER	(6) DESCRIPTION AND USABLE ON CODE (UOC)	(7) QTY
					GROUP 68 WARNING, SCANNING AND SIGNALING DEVICES AND NAVIGATIONAL INSTRUMENTS GROUP 6809 RADIO TELEPHONE SYSTEM FIG. 433 COMMUNICATION INSTALLATION (M58)	
1	PAOZZ	2590-01-209-0474	19207	12311834-2	BRACKET, REAR ANTENN..... UOC:AP8,	1
2	PAOZZ	5310-00-407-9566	96906	MS35338-45	WASHER, LOCK..... UOC:AP8,	4
3	PAOZZ	5305-00-226-4831	80204	B1821BH031C150N	SCREW, CAP, HEXAGON H..... UOC:AP8,	6
4	PAOZZ	5310-00-081-4219	96906	MS27183-12	WASHER, FLAT..... UOC:AP8,	4
5	PAOZZ	5310-00-811-3494	96906	MS21044N08	NUT, SELF-LOCKING, HE..... UOC:AP8,	1
6	PAOZZ	5910-00-050-2023	81349	CA32KFB104	CAPACITOR, FIXED, PAP..... UOC:AP8,	1
7	PAOZZ	5310-00-080-9786	96906	MS45904-60	WASHER, LOCK..... UOC:AP8,	1
8	PAOZZ	5340-00-664-8163	96906	MS21919WDG11	CLAMP, LOOP..... UOC:AP8,	1
9	PAOZZ	5305-00-984-6213	96906	MS35206-266	SCREW, MACHINE..... UOC:AP8,	1
10	PAOZZ	5305-00-984-4992	96906	MS35206-232	SCREW, MACHINE..... UOC:AP8,	8
11	PAOZZ	5310-00-081-8087	96906	MS21044N06	NUT, SELF-LOCKING, HE..... UOC:AP8,	8
12	PAOZZ	5935-00-137-4670	96906	MS25043-22D	COVER, ELECTRICAL CO..... UOC:AP8,	1
13	PAOZZ	5305-00-984-6210	96906	MS35206-263	SCREW, MACHINE..... UOC:AP8,	1
14	PAOZZ	5310-00-809-8544	96906	MS27183-7	WASHER, FLAT..... UOC:AP8,	1
15	PAOZZ	5310-00-579-0079	96906	MS35333-37	WASHER, LOCK..... UOC:AP8,	1
16	PAOFF	5830-00-892-3339	80063	C2298VRC	CONTROL, INTERCOMMUN..... UOC:AP8,	3
17	PAOZZ	5310-00-889-2527	96906	MS45904-72	WASHER, LOCK..... UOC:AP8,	8
18	PAOFF	5895-00-892-3342	07843	AM1780VRC	AMPLIFIER, AUDIO FRE..... UOC:AP8,	1
19	PAOZZ	5310-00-582-5615	96906	MS35690-522	NUT, PLAIN, HEXAGON..... UOC:AP8,	2
20	PAOZZ	5305-01-407-4189	80204	B1821BH031F100N	SCREW, CAP, HEXAGON H..... UOC:AP8,	2
21	PAOZZ	2590-00-477-3624	19207	10918003	HANGER, STRAP..... UOC:AP8,	2
22	PAOZZ	5305-00-725-2317	80204	B1821BH038C150N	SCREW, CAP, HEXAGON H..... UOC:AP8,	6
23	PAOZZ	5310-00-061-1258	96906	MS45904-76	WASHER, LOCK..... UOC:AP8,	10
24	PAOZZ	5310-00-087-4652	96906	MS51922-17	NUT, SELF-LOCKING, HE..... UOC:AP8,	6
25	PAOZZ	5975-01-444-2406	19207	12408499	RACK..... UOC:AP8,	1
26	PAOZZ	5306-00-226-4827	80204	B1821BH031C100N	BOLT, MACHINE..... UOC:AP8,	2

END OF FIGURE

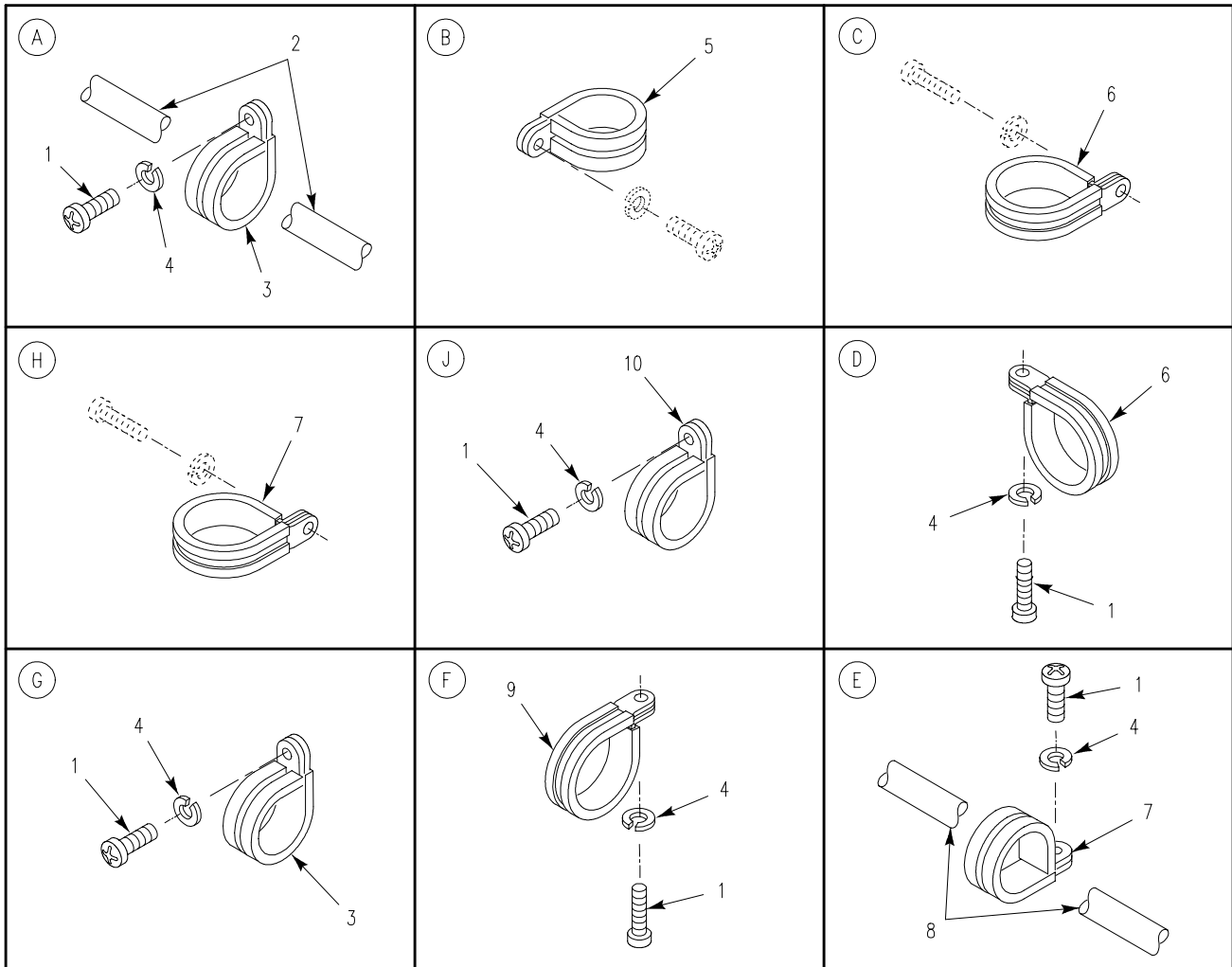
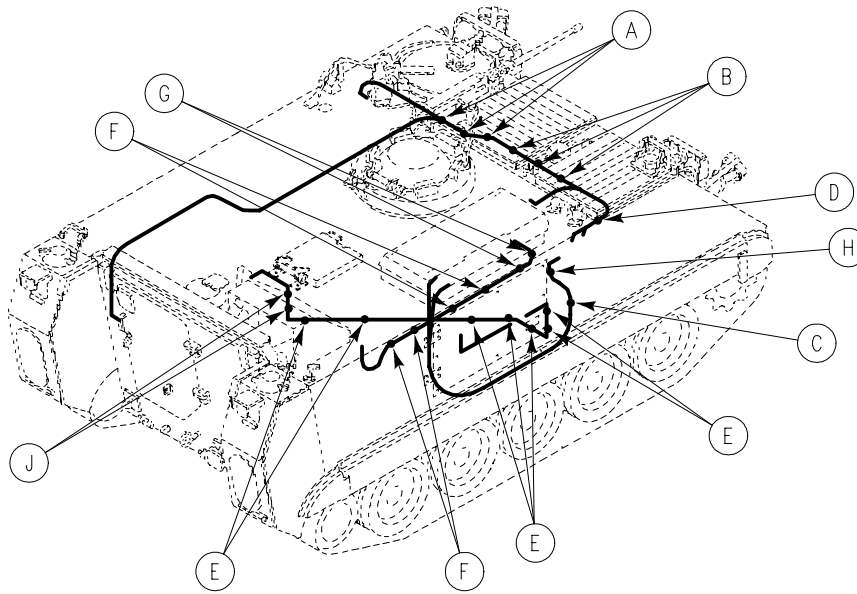

Figure 434. Communication Harnesses and Attaching Hardware (M58)

SECTION II

TM 9-2350-277-24P

(1) ITEM NO	(2) SMR	(3) NSN	(4) CAGE	(5) PART NUMBER	(6) DESCRIPTION AND USABLE ON CODE (UOC)	(7) QTY
					GROUP 6809 RADIO TELEPHONE SYSTEM CONTINUED FIG. 434 COMMUNICATION HARNESSSES AND ATTACHING HARDWARE (M58)	
1	PAOZZ	5305-00-984-6210	96906	MS35206-263	SCREW, MACHINE..... UOC:AP8,	24
2	PAOZZ	6150-01-292-9699	80063	CX-4723/VRC	CABLE ASSEMBLY, SPEC 20 FEET LONG... UOC:AP8,	1
3	PAOZZ	5340-00-664-8164	96906	MS21919WDG15	CLAMP, LOOP..... UOC:AP8,	5
4	PAOZZ	5310-00-933-8120	96906	MS35338-138	WASHER, LOCK..... UOC:AP8,	24
5	PAOZZ	5340-00-286-9421	96906	MS21919WDG13	CLAMP, LOOP..... UOC:AP8,	3
6	PAOZZ	5340-00-286-9418	96906	MS21919WDG16	CLAMP, LOOP..... UOC:AP8,	2
7	PAOZZ	5340-00-200-8559	96906	MS21919WDG7	CLAMP, LOOP..... UOC:AP8,	8
8	PAOZZ	2590-00-409-3999	19207	11633933	WIRING HARNESS, BRAN..... UOC:AP8,	1
9	PAOZZ	5340-00-200-8560	96906	MS21919WDG5	CLAMP, LOOP..... UOC:AP8,	4
10	PAOZZ	5340-00-200-3041	96906	MS21919WDG26	CLAMP, LOOP..... UOC:AP8,	2

END OF FIGURE

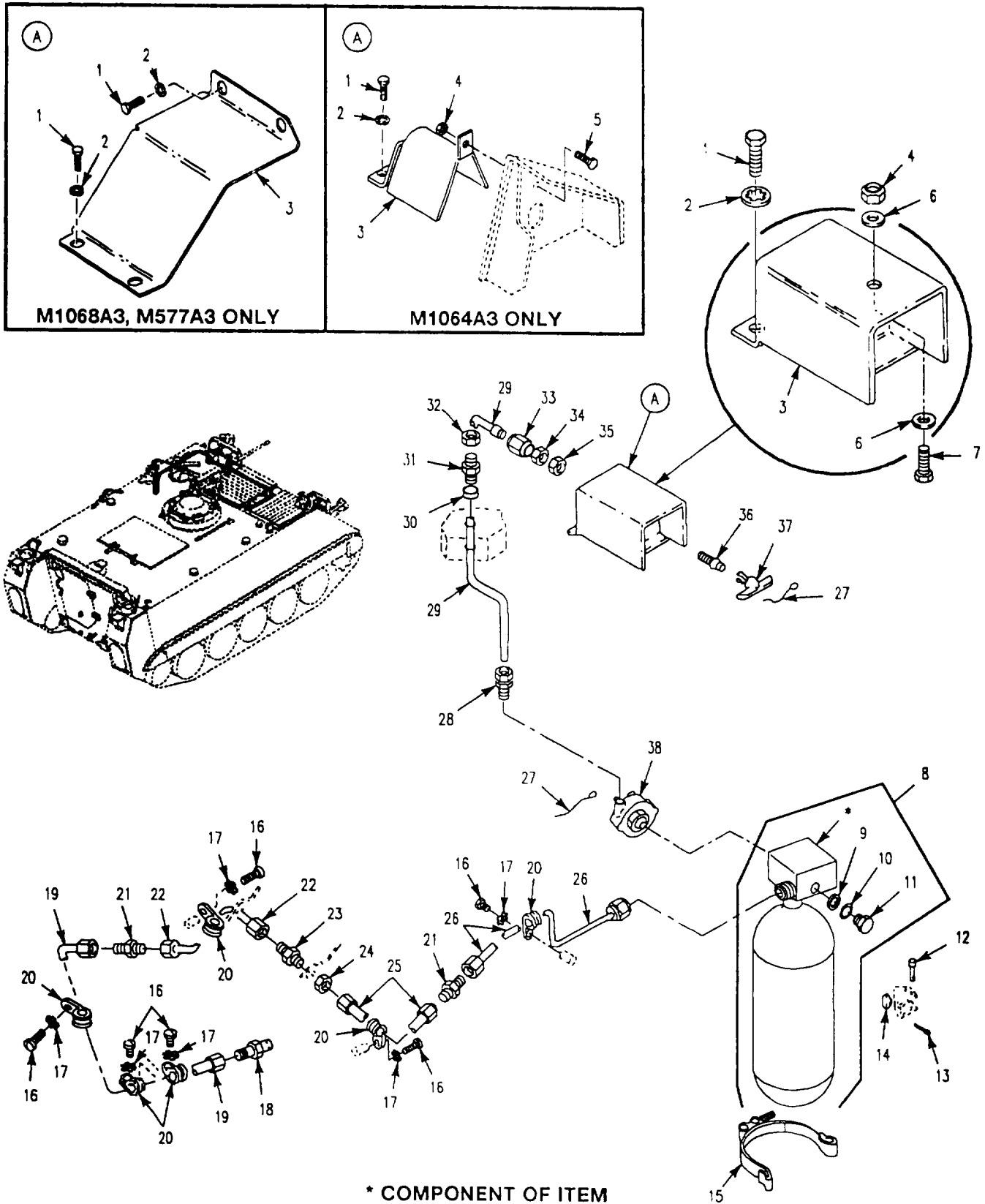

Figure 435. Fire Extinguisher  
(M1059A3, M1064A3, M1068A3, M113A3, M577A3)

## SECTION II

TM 9-2350-277-24P  
C02

(1) ITEM NO	(2) SMR	(3) NSN	(4) CAGE	(5) PART NUMBER	(6) DESCRIPTION AND USABLE ON CODE (UOC)	(7) QTY
					GROUP 76 FIRE FIGHTING EQUIPMENT COMPONENTS GROUP 7639 FIXED FIRE FIGHTING EQUIPMENT (VEHICULAR) FIG. 435 FIRE EXTINGUISHER (M113A3,M1059A3,M1064A3,M577A3, M1068A3)	
1	PAOZZ	5305-00-543-4372	80204	B1821BH038C075N	SCREW, CAP, HEXAGON H..... UOC:APC, AP2, AP6,	2
1	PAOZZ	5305-00-543-4372	80204	B1821BH038C075N	SCREW, CAP, HEXAGON H..... UOC:AP3, AP5,	4
2	PAOZZ	5310-00-595-7237	80205	MS35333-42	WASHER, LOCK..... UOC:APC, AP2, AP6,	2
2	PAOZZ	5310-00-595-7237	80205	MS35333-42	WASHER, LOCK..... UOC:AP3, AP5,	4
3	PAOZZ	2540-00-783-7079	19207	10917757	GUARD, HANDLE, FIRE E..... UOC:AP3, AP5,	1
3	PAOZZ	2590-00-762-1805	19207	10932570	SHIELD, FIRE EXTINGU..... UOC:AP2,	1
3	PAOZZ	4210-00-472-1644	19207	10949485	SHIELD, FIRE EXTINGU..... UOC:APC, AP6,	1
4	PAOZZ	5310-00-088-1251	81349	M45913/1-4CG5C	NUT, SELF-LOCKING, HE..... UOC:APC, AP2, AP3, AP5, AP6,	1
5	PAOZZ	5305-00-543-4372	80204	B1821BH038C075N	SCREW, CAP, HEXAGON H..... UOC:AP3, AP5,	4
6	PAOZZ	5310-00-823-8804	96906	MS27183-9	WASHER, FLAT..... UOC:APC, AP2, AP3, AP5, AP6,	2
7	PAOZZ	5305-00-225-3843	80204	B1821BH025C100N	SCREW, CAP, HEXAGON H..... UOC:AP2,	1
7	PAOZZ	5305-00-068-0502	96906	MS90725-6	SCREW, CAP, HEXAGON H..... UOC:APC, AP2, AP3, AP5, AP6,	1
8	PAOHH	4210-00-910-9663	19207	10946814	CYLINDER, COMPRESSED..... UOC:APC, AP2, AP3, AP5, AP6,	1
9	PAHZZ	4820-01-305-9992	19207	12357604	.DISK, VALVE..... UOC:APC, AP2, AP3, AP5, AP6,	1
10	PAHZZ	4820-01-136-7681	99539	35053	.DISK, RUPTURABLE..... UOC:APC, AP2, AP3, AP5, AP6,	1
11	PAHZZ	5310-01-136-7644	99539	35362	.NUT, PLAIN, CASTELLAT..... UOC:APC, AP2, AP3, AP5, AP6,	1
12	PAOZZ	5315-00-811-9105	96906	MS20392-3C41	PIN, STRAIGHT, HEADED..... UOC:APC, AP2, AP3, AP5, AP6,	4
13	PAOZZ	5315-00-839-2325	80205	MS24665-132	PIN, COTTER..... UOC:APC, AP2, AP3, AP5, AP6,	4
14	PAOZZ	5365-00-075-9138	19207	8731984	BUSHING, NONMETALLIC..... UOC:APC, AP2, AP3, AP5, AP6,	4
15	PAOZZ	4210-00-885-5724	19207	8763311	BRACKET, FIRE EXTING..... UOC:APC, AP2, AP3, AP5, AP6,	2
16	PAOZZ	5305-00-984-6210	96906	MS35206-263	SCREW, MACHINE..... UOC:APC, AP2, AP3, AP5, AP6,	6
17	PAOZZ	5310-00-080-9786	96906	MS45904-60	WASHER, LOCK..... UOC:APC, AP2, AP3, AP5, AP6,	6
18	PAOZZ	4210-00-910-3719	19207	10943177	NOZZLE, FIRE, EXTINGU..... UOC:APC, AP2, AP3, AP5, AP6,	1
19	PAOZZ	4710-00-679-9194	19207	8756822	TUBE ASSEMBLY, METAL..... UOC:APC, AP2, AP3, AP5, AP6,	1
20	PAOZZ	5340-00-664-9056	96906	MS21919WG6	CLAMP, LOOP..... UOC:APC, AP2, AP3, AP5, AP6,	6
21	PAOZZ	4730-00-684-6916	96906	MS24392D6	NIPPLE, BOSS..... UOC:APC, AP2, AP3, AP5, AP6,	2
22	PAOZZ	4710-00-472-1698	19207	11633456	TUBE ASSEMBLY, METAL..... UOC:APC, AP2, AP3, AP5, AP6,	1
23	PAOZZ	4730-00-805-2221	96906	MS24393D6	NIPPLE, TUBE..... UOC:APC, AP2, AP3, AP5, AP6,	1

SECTION II

TM 9-2350-277-24P  
C02

(1) ITEM NO	(2) SMR	(3) NSN	(4) CAGE	(5) PART NUMBER	(6) DESCRIPTION AND USABLE ON CODE (UOC)	(7) QTY
24	PAOZZ	5310-00-638-2605	88044	AN924-6D	NUT, PLAIN, HEXAGON..... UOC: APC, AP2, AP3, AP5, AP6,	1
25	PAOZZ	4710-00-472-1697	19207	11633463	TUBE ASSEMBLY, METAL..... UOC: APC, AP2, AP3, AP5, AP6,	1
26	PAOZZ	4710-00-472-1730	19207	11633501-1	TUBE ASSEMBLY, METAL..... UOC: APC, AP6,	1
26	PAOZZ	4710-00-471-8628	19207	11633501-2	TUBE ASSEMBLY, METAL..... UOC: AP3, AP5,	1
27	PAOZZ	5340-00-835-9815	19207	8720150	SEAL, ANTIPIILFERAGE..... UOC: APC, AP2, AP3, AP5, AP6,	2
28	PAOZZ	4730-00-003-5919	96906	MS51819-3	ADAPTER, STRAIGHT, PI..... UOC: APC, AP2, AP3, AP5, AP6,	1
29	PAOZZ	4710-00-767-7467	19207	11633526-1	TUBING ASSEMBLY, NON..... UOC: AP2,	1
29	PAOZZ	4710-00-493-8940	19207	11633526-2	TUBING ASSEMBLY, NON..... UOC: APC, AP2, AP3, AP5, AP6,	1
30	PAOZZ	4730-00-004-4265	96906	MS51825-3A	SLEEVE, CLINCH, TUBE..... UOC: APC, AP2, AP3, AP5, AP6,	1
31	PAOZZ	4730-01-022-6006	19207	10886623-1	ADAPTER, STRAIGHT, PI..... UOC: APC, AP2, AP3, AP5, AP6,	1
32	PAOZZ	4730-00-038-7015	96906	MS51823-3	NUT, TUBE COUPLING..... UOC: APC, AP2, AP3, AP5, AP6,	1
33	PAOZZ	4730-00-287-0289	88044	AN818-4D	NUT, TUBE COUPLING..... UOC: APC, AP2, AP3, AP5, AP6,	1
34	PAOZZ	5310-00-985-0782	96906	MS27151-28	NUT, STAMPED..... UOC: APC, AP2, AP3, AP5, AP6,	1
35	PAOZZ	5310-00-721-8000	96906	MS25082-10	NUT, PLAIN, HEXAGON..... UOC: APC, AP2, AP3, AP5, AP6,	1
36	PAOZZ	4730-00-350-4437	19207	5227606	REDUCER, TUBE..... UOC: APC, AP2, AP3, AP5, AP6,	1
37	PAOZZ	4210-00-796-8260	19207	7981885	HANDLE, FIRE EXTINGU..... UOC: APC, AP2, AP3, AP5, AP6,	1
38	PAOZZ	4210-00-825-1183	19207	10947623-1	VALVE, FIRE EXTINGUI..... UOC: APC, AP2, AP3, AP5, AP6,	1

END OF FIGURE



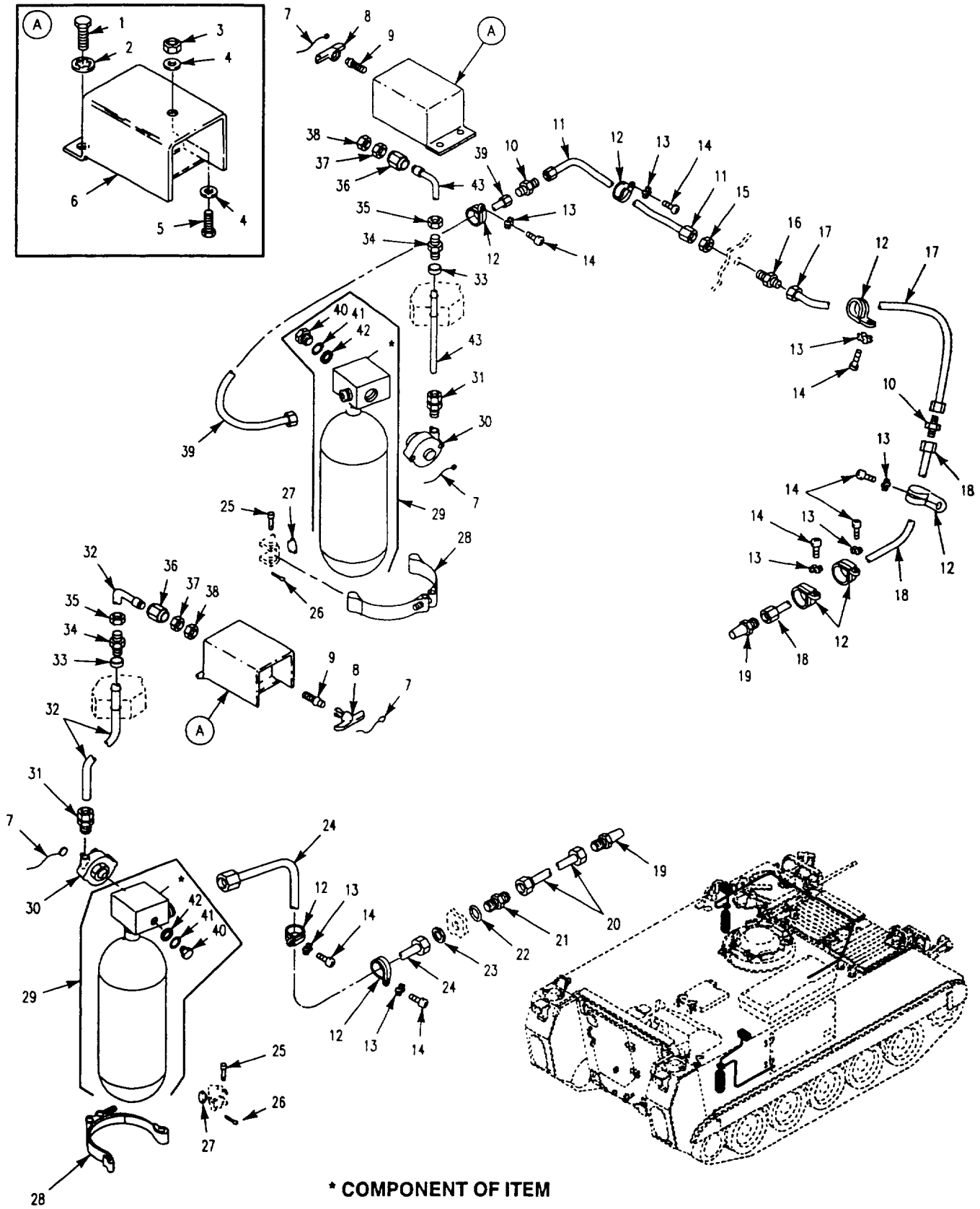

Figure 436. Fire Extinguisher, Engine and Turbine (M58)



## SECTION II

TM 9-2350-277-24P  
C02

(1) ITEM NO	(2) SMR	(3) NSN	(4) CAGE	(5) PART NUMBER	(6) DESCRIPTION AND USABLE ON CODE (UOC)	(7) QTY
					GROUP 7639 FIXED FIRE FIGHTING EQUIPMENT (VEHICULAR) CONTINUED FIG. 436 FIRE EXTINGUISHER, ENGINE AND TURBINE (M58)	
1	PAOZZ	5305-00-543-4372	80204	B1821BH038C075N	SCREW,CAP,HEXAGON H..... UOC:AP8,	4
2	PAOZZ	5310-00-595-7237	80205	MS35333-42	WASHER,LOCK..... UOC:AP8,	4
3	PAOZZ	5310-00-088-1251	81349	M45913/1-4CG5C	NUT,SELF-LOCKING,HE..... UOC:AP8,	2
4	PAOZZ	5310-00-823-8804	96906	MS27183-9	WASHER,FLAT..... UOC:AP8,	4
5	PAOZZ	5305-00-068-0508	80204	B1821BH025C075N	SCREW,CAP,HEXAGON H..... UOC:AP8,	2
6	PAOZZ	2590-00-762-1805	19207	10932570	SHIELD,FIRE EXTINGU..... UOC:AP8,	2
7	PAOZZ	5340-00-835-9815	19207	8720150	SEAL,ANTIPIILFERAGE..... UOC:AP8,	4
8	PAOZZ	4210-00-796-8260	19207	7968260	HANDLE,FIRE EXTINGU..... UOC:AP8,	2
9	PAOZZ	4730-00-350-4437	19207	5227606	REDUCER,TUBE..... UOC:AP8,	2
10	PAOZZ	4730-00-684-6916	96906	MS24392D6	NIPPLE,BOSS..... UOC:AP8,	3
11	PAOZZ	4710-00-472-1697	19207	11633463	TUBE ASSEMBLY,METAL..... UOC:AP8,	1
12	PAOZZ	5340-00-664-9056	96906	MS21919WG6	CLAMP,LOOP..... UOC:AP8,	8
13	PAOZZ	5310-00-080-9786	96906	MS45904-60	WASHER,LOCK..... UOC:AP8,	8
14	PAOZZ	5305-00-984-6210	96906	MS35206-263	SCREW,MACHINE..... UOC:AP8,	8
15	PAOZZ	5310-00-638-2605	88044	AN924-6D	NUT,PLAIN,HEXAGON..... UOC:AP8,	1
16	PAOZZ	4730-00-805-2221	96906	MS24393D6	NIPPLE,TUBE..... UOC:AP8,	1
17	PAOZZ	4710-00-472-1698	19207	11633456	TUBE ASSEMBLY,METAL..... UOC:AP8,	1
18	PAOZZ	4710-00-679-9194	19207	8756822	TUBE ASSEMBLY,METAL..... UOC:AP8,	1
19	PAOZZ	4210-00-910-3719	19207	10943177	NOZZLE,FIRE,EXTINGU..... UOC:AP8,	2
20	PAOZZ	4710-01-444-7594	19207	12408316	TUBE,ASSEMBLY..... UOC:AP8,	1
21	PAOZZ	4730-00-826-2347	96906	MS51520-A6	ADAPTER,STRAIGHT,TU..... UOC:AP8,	1
22	PAOZZ	5331-00-804-5695	96906	MS28778-6	O-RING..... UOC:AP8,	1
23	PAOZZ	4730-00-375-6403	96906	MS51860-55	LOCKNUT,TUBE FITTIN..... UOC:AP8,	1
24	PAOZZ	4710-01-444-7575	19207	12408438	TUBE ASSEMBLY,METAL..... UOC:AP8,	1
25	PAOZZ	5315-00-811-9105	96906	MS20392-3C41	PIN,STRAIGHT,HEADED..... UOC:AP8,	8
26	PAOZZ	5315-00-839-2325	80205	MS24665-132	PIN,COTTER..... UOC:AP8,	8
27	PAOZZ	5365-00-075-9138	19207	8731984	BUSHING,NONMETALLIC..... UOC:AP8,	8
28	PAOZZ	4210-00-885-5724	19207	8763311	BRACKET,FIRE EXTING..... UOC:AP8,	4
29	PAOHH	4210-00-910-9663	19207	10946814	CYLINDER,COMPRESSED..... UOC:AP8,	2

SECTION II

TM 9-2350-277-24P  
C02

(1) ITEM NO	(2) SMR	(3) NSN	(4) CAGE	(5) PART NUMBER	(6) DESCRIPTION AND USABLE ON CODE (UOC)	(7) QTY
30	PAOZZ	4210-00-825-1183	19207	10947623-1	VALVE, FIRE EXTINGUI..... UOC:AP8,	2
31	PAOZZ	4730-00-003-5919	96906	MS51819-3	ADAPTER, STRAIGHT, PI..... UOC:AP8,	2
32	PAOZZ	4720-01-443-9736	19207	12408435-2	TUBING ASSEMBLY NON..... UOC:AP8,	1
33	PAOZZ	4730-00-246-2762	00624	MS51825-2	SLEEVE, CLINCH, TUBE..... UOC:AP8,	1
34	PAOZZ	4730-01-022-6006	19207	10886623-1	ADAPTER, STRAIGHT, PI..... UOC:AP8,	2
35	PAOZZ	4730-00-038-7015	96906	MS51823-3	NUT, TUBE COUPLING..... UOC:AP8,	2
36	PAOZZ	4730-00-287-0289	88044	AN818-4D	NUT, TUBE COUPLING..... UOC:AP8,	2
37	PAOZZ	5310-00-985-0782	96906	MS27151-28	NUT, STAMPED..... UOC:AP8,	2
38	PAOZZ	5310-00-721-8000	96906	MS25082-10	NUT, PLAIN, HEXAGON..... UOC:AP8,	2
39	PAOZZ	4710-01-444-7563	19207	12408405	TUBE ASSEMBLY, METAL..... UOC:AP8,	1
40	PAHZZ	4820-01-305-9992	19207	12357604	.DISK, VALVE..... UOC:AP8,	2
41	PAHZZ	4820-01-136-7681	99539	35053	.DISK, RUPTURABLE..... UOC:AP8,	2
42	PAHZZ	5310-01-136-7644	99539	35362	.NUT, PLAIN, CASTELLAT..... UOC:AP8,	2
43	PAOZZ	4720-01-443-9738	19207	12408435-1	TUBING ASSEMBLY NON..... UOC:AP8,	1

END OF FIGURE



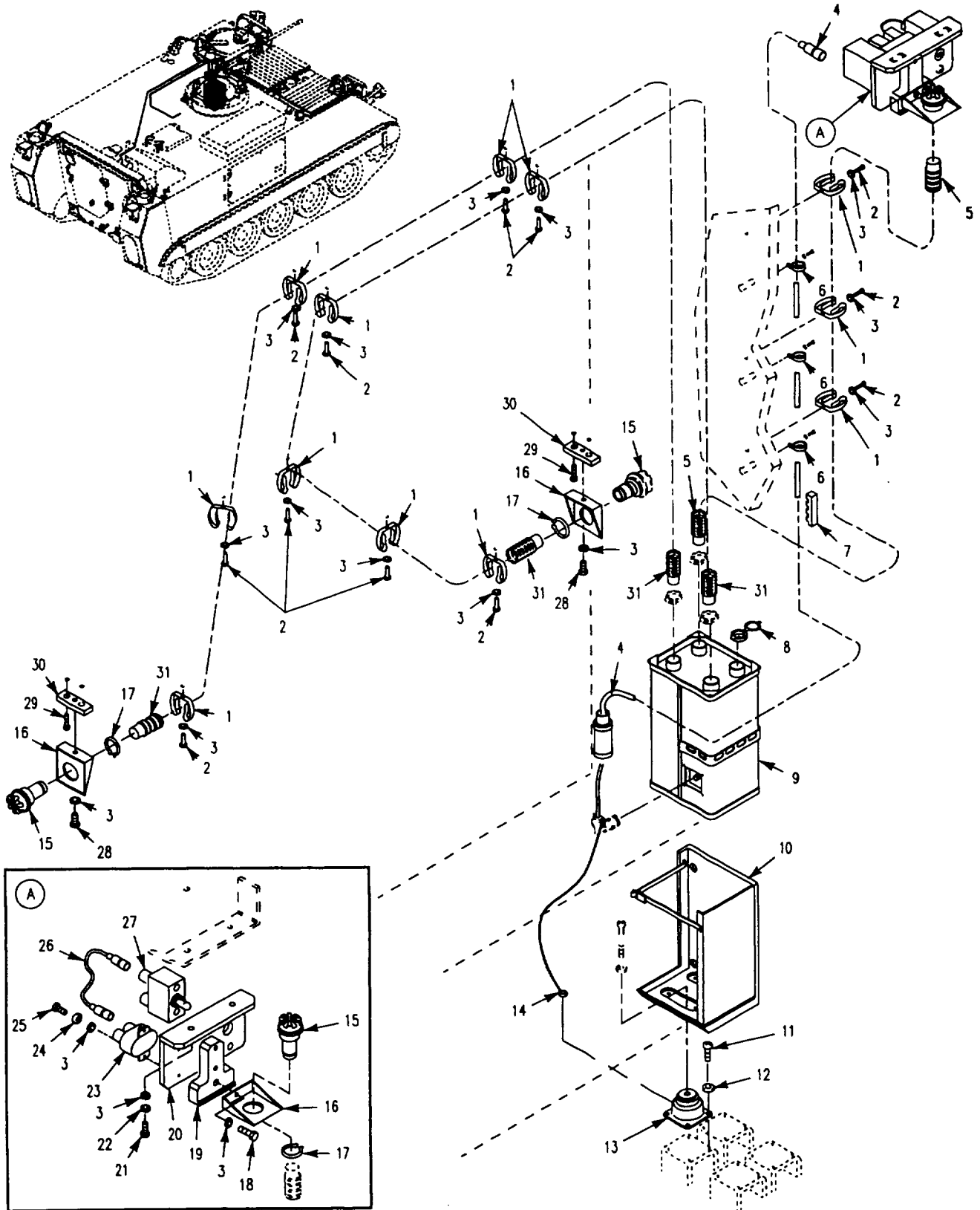

Figure 437. NBC Installation  
(M58)

## SECTION II

TM 9-2350-277-24P  
C02

(1) ITEM NO	(2) SMR	(3) NSN	(4) CAGE	(5) PART NUMBER	(6) DESCRIPTION AND USABLE ON CODE (UOC)	(7) QTY
					GROUP 91 CHEMICAL, BIOLOGICAL, AND RADIOLOGICAL (CBR) EQUIPMENT GROUP 9111 GAS PARTICULATE FILTER UNITS FIG. 437 NBC INSTALLATION (M58)	
1	PAOZZ	5340-00-071-9740	80064	2588356	CLIP, SPRING TENSION.....	12
2	PAOZZ	5305-00-988-1724	96906	MS35206-280	UOC:AP8, SCREW, MACHINE.....	9
3	PAOZZ	5310-00-582-5965	96906	MS35338-44	UOC:AP8, WASHER, LOCK.....	18
4	PAOZZ	6150-01-444-4468	19207	12408489	UOC:AP8, CABLE ASSY SPECIAL.....	1
5	PAOZZ	4720-00-300-6455	81361	C5-19-876-2	UOC:AP8, HOSE ASSEMBLY.....	1
6	PAOZZ	5340-00-291-5322	81343	AS21919WDG03	UOC:AP8, CLAMP, LOOP.....	3
7	PAOZZ	5325-00-783-4754	96906	MS21266-5N	UOC:AP8, GROMMET, NONMETALLIC.....	1
8	PAOZZ	5340-00-763-2465	81361	C5-19-1827	UOC:AP8, CAP, PROTECTIVE, DUST.....	1
9	PAOZA	4240-00-868-7906	81361	D5-19-1772	UOC:AP8, PURIFIER, AIR.....	1
10	PAOZZ	4240-00-565-6059	81361	D5-19-1754	UOC:AP8, FRAME ASSEMBLY.....	1
11	PAOZZ	5305-00-978-9377	96906	MS16997-57	UOC:AP8, SCREW, CAP, SOCKET HE.....	4
12	PAOZZ	5310-00-167-0766	88044	AN970-4	UOC:AP8, WASHER, FLAT.....	4
13	PAOZZ	5342-01-271-0299	19207	12300112-2	UOC:AP8, MOUNT, RESILIENT.....	4
14	PAOZZ	6150-01-005-4773	81361	B5-19-1663	UOC:AP8, LEAD, ELECTRICAL.....	1
15	PAOZA	4240-00-007-9453	81361	B5-19-1829	UOC:AP8, CONNECTOR, ORIFICE A.....	2
16	PAOZZ	5340-00-595-5208	81361	B5-19-1831	UOC:AP8, BRACKET, ANGLE.....	2
17	PAOZZ	5325-00-514-0393	96906	MS16624-4087	UOC:AP8, RING, RETAINING.....	2
18	PAOZZ	5305-00-071-2506	80204	B1821BH025C050N	UOC:AP8, SCREW, CAP, HEXAGON H.....	1
19	PAOZZ	5340-01-443-9454	19207	12408450	UOC:AP8, BRACKET, MOUNTING.....	1
20	PAOZZ	5930-01-027-0980	81361	C5-19-1757	UOC:AP8, SWITCH ASSEMBLY.....	1
21	PAOZZ	5305-00-225-3844	80204	B1821BH025C056N	UOC:AP8, SCREW, CAP, HEXAGON H.....	2
22	PAOZZ	5310-00-582-5677	96906	MS15795-810	UOC:AP8, WASHER, FLAT.....	2
23	XDOZZ	5925-01-430-2318	58536	AA55571/01-001	UOC:AP8, CIRCUIT BREAKER.....	1
24	PAOZZ	5310-00-809-8544	96906	MS27183-7	UOC:AP8, WASHER, FLAT.....	2
25	PAOZZ	5305-00-978-9373	96906	MS16997-35	UOC:AP8, SCREW, CAP, SOCKET HE.....	2
26	PAOZZ	6150-01-032-4556	81361	B5-19-1768	UOC:AP8, CABLE ASSEMBLY, SPEC.....	1
27	PAOZZ	5930-00-296-6318	96906	MS39061-1	UOC:AP8, SWITCH, TOGGLE.....	1
28	PAOZZ	5305-01-458-5397	80204	B1821BH025C062N	UOC:AP8, SCREW, CAP, HEXAGON H.....	1
29	PAOZZ	5305-00-990-0668	96906	MS16995-81	UOC:AP8, SCREW, CAP, SOCKET, HE.....	2

**SECTION II**

**TM 9-2350-277-24P  
C02**

(1) ITEM NO	(2) SMR	(3) NSN	(4) CAGE	(5) PART NUMBER	(6) DESCRIPTION AND USABLE ON CODE (UOC)	(7) QTY
30	PAOZZ	5340-01-395-7665	19207	12314018	CLAMP, SYNCHRO..... UOC:AP8,	1
31	PAOZZ	4720-00-300-6464	81361	C5-19-876-3	HOSE ASSEMBLY, AIR D..... UOC:AP8,	2

END OF FIGURE



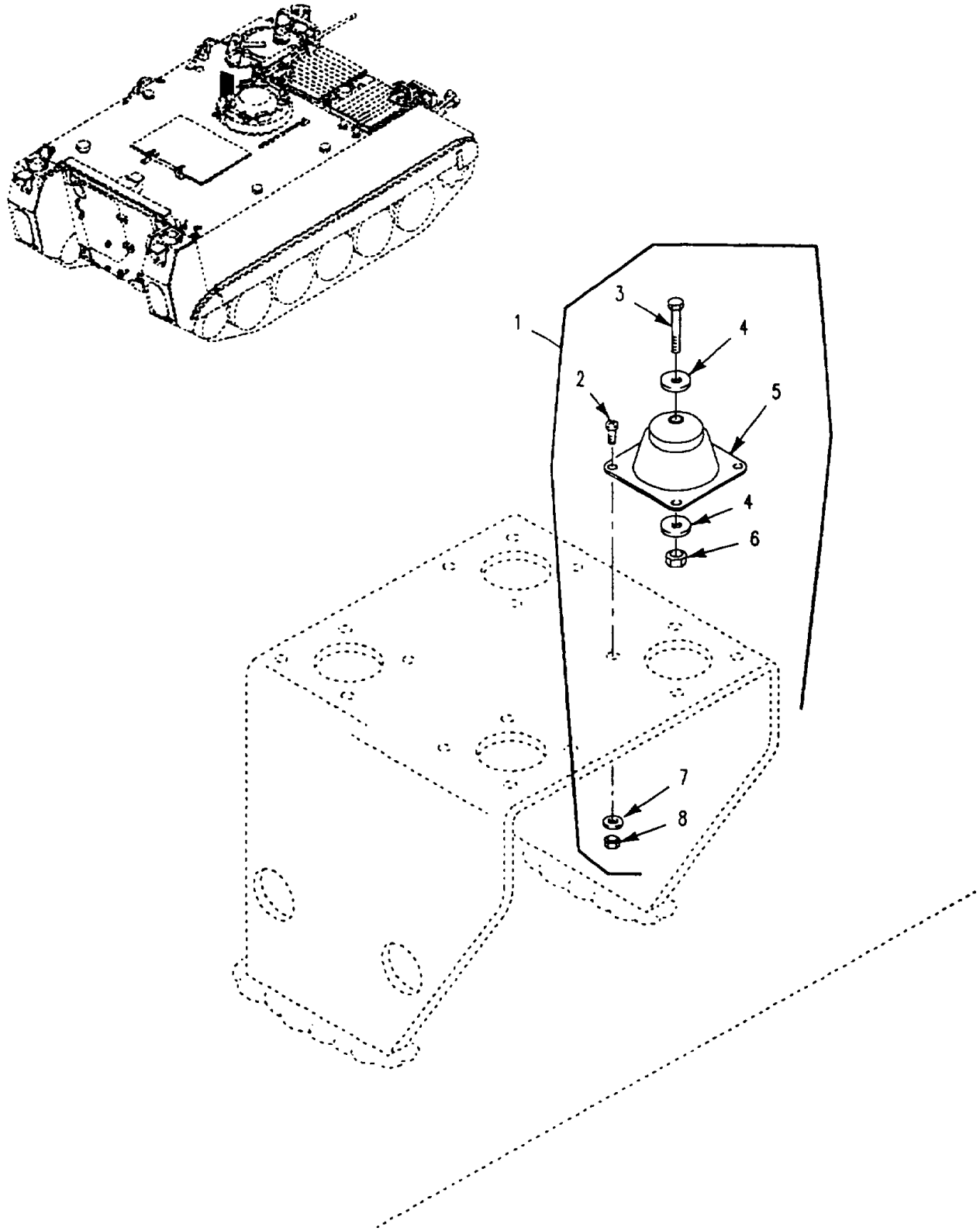

Figure 438. Shock Mount Installation, CBR (M113A3)



SECTION II

TM 9-2350-277-24P

(1) ITEM NO	(2) SMR	(3) NSN	(4) CAGE	(5) PART NUMBER	(6) DESCRIPTION AND USABLE ON CODE (UOC)	(7) QTY
GROUP 9116 ASSOCIATED KITS FIG. 438 SHOCK MOUNT INSTALLATION, CBR (M113A3)						
1	XDOZZ	2530-00-226-1561	19207	5703654	MODIFICATION KIT..... UOC:APC,	1
2	PAOZZ	5305-00-989-7434	96906	MS35207-263	.SCREW, MACHINE..... UOC:APC,	20
3	PAOZZ	5305-00-267-8954	96906	MS90727-10	.SCREW, CAP, HEXAGON H..... UOC:APC,	5
4	PAOZZ	5310-00-167-0766	88044	AN970-4	.WASHER, FLAT..... UOC:APC,	10
5	PAOZZ	5340-00-200-7576	88044	AN8008D28	.MOUNT, RESILIENT..... UOC:APC,	5
6	PAOZZ	5310-00-877-5796	96906	MS21044N4	.NUT, SELF-LOCKING, HE..... UOC:APC,	5
7	PAOZZ	5310-00-809-8546	96906	MS27183-8	.WASHER, FLAT..... UOC:APC,	20
8	PAOZZ	5310-00-877-5797	96906	MS21044N3	.NUT, SELF-LOCKING, HE..... UOC:APC,	20

END OF FIGURE

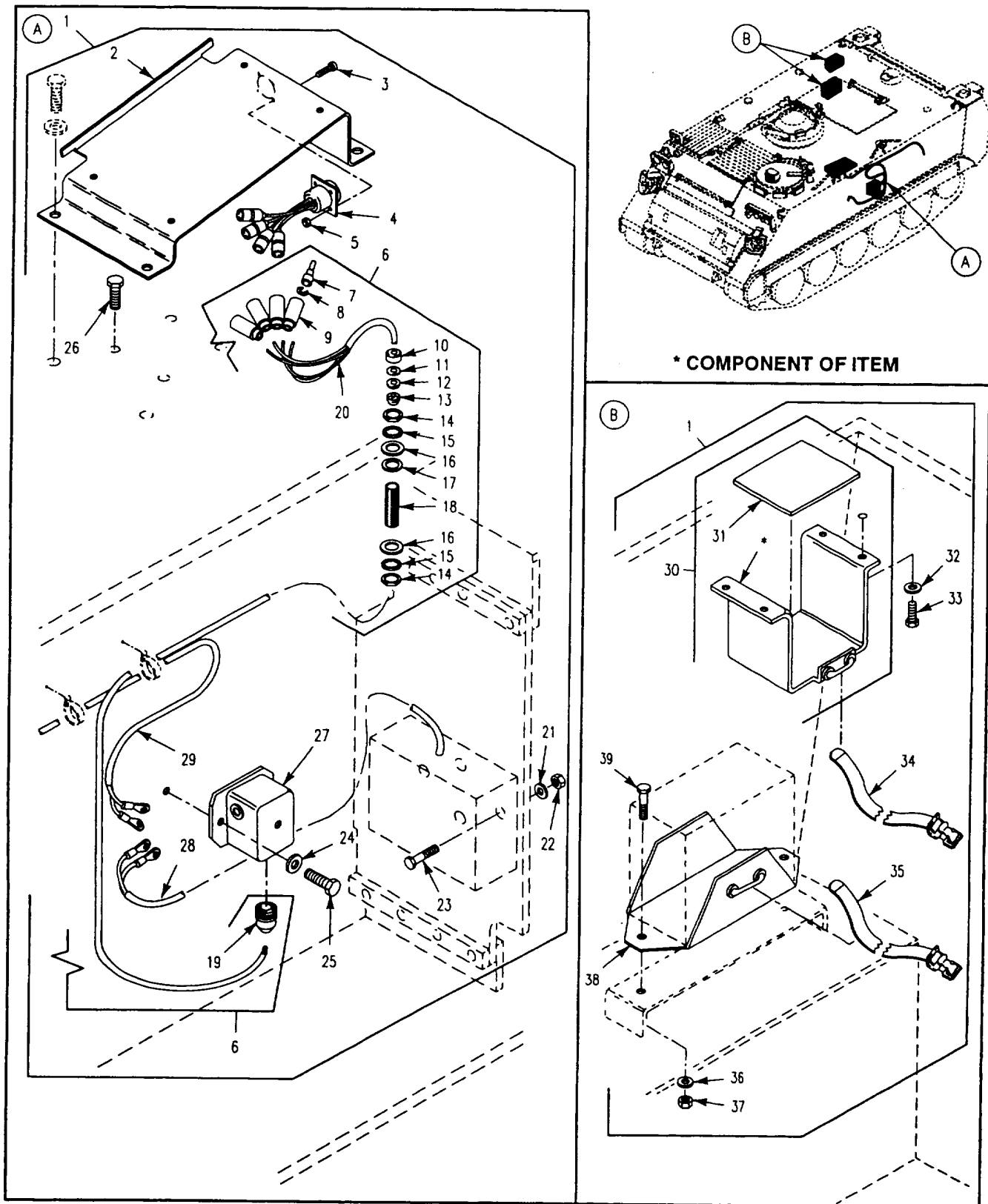

Figure 439. Chemical Agent Auto Alarm Kit (M113A3)

SECTION II

TM 9-2350-277-24P

(1) ITEM NO	(2) SMR	(3) NSN	(4) CAGE	(5) PART NUMBER	(6) DESCRIPTION AND USABLE ON CODE (UOC)	(7) QTY
GROUP 9131 CHEMICAL AGENT ALARMS FIG. 439 CHEMICAL AGENT AUTO ALARM KIT (M113A3)						
1	PDOOO	6665-01-328-1857	19207	57K0531	MOUNTING KIT, CHEMIC..... UOC:APC,	1
2	PAOZZ	5340-01-332-0933	19207	12381775	. BRACKET, MOUNTING..... UOC:APC,	1
3	PAOZZ	5305-00-889-2999	96906	MS35206-217	. SCREW, MACHINE..... UOC:APC,	4
4	PAOZZ	0000-00-000-0000	19207	12381771	. WIRING, HARNESS..... UOC:APC,	1
5	PAOZZ	5310-00-088-0551	96906	MS21044N04	. NUT, SELF-LOCKING, HE..... UOC:APC,	4
6	PAOFF	6150-01-453-8774	19207	12381777	. WIRING HARNESS..... UOC:APC,	1
7	PAOZA	5999-00-926-3144	96906	MS27148-3	. . CONTACT, ELECTRICAL..... UOC:APC,	4
8	PAOZZ	5310-00-656-0067	19207	8724497	. . WASHER, SLOTTED..... UOC:APC,	4
9	PAOZZ	5935-00-691-5591	19207	8724495	. . SHELL, ELECTRICAL CO..... UOC:APC,	4
10	PAOZZ	5975-00-705-6642	19207	7056642	. . NUT, COUPLING, ELECTR..... UOC:APC,	1
11	PAOZZ	5310-00-705-7355	19207	7057355	. . WASHER, SPRING TENS..... UOC:APC,	1
12	PAOZZ	5330-00-092-6881	19207	7056664	. . RETAINER, PACKING..... UOC:APC,	1
13	PAOZZ	5365-00-772-8311	19207	7728311	. . BUSHING, NONMETALLIC..... UOC:APC,	1
14	PAOZZ	5975-00-330-0120	19204	503060	. . NUT..... UOC:APC,	2
15	PAOZZ	5310-00-582-6714	96906	MS35333-49	. . WASHER, LOCK..... UOC:APC,	2
16	PAOZZ	5310-00-809-8541	96906	MS27183-27	. . WASHER, FLAT..... UOC:APC,	2
17	PAOZZ	5970-00-466-8614	19207	8756335	. . INSULATOR, WASHER..... UOC:APC,	1
18	PAOZZ	5975-00-405-1938	19207	8756336	. . BUSHING, ELECTRICAL..... UOC:APC,	1
19	PAOZZ	5935-01-108-4486	96906	MS3476W14-5P	. . CONNECTOR, PLUG ELEC..... UOC:APC,	1
20	MOOZZ		81349	M13486/1-3	. . WIRE, ELECTRICAL..... UOC:APC,	1
21	PAOZZ	5310-00-014-5850	96906	MS27183-42	. WASHER, FLAT..... UOC:APC,	4
22	PAOZZ	5310-00-877-5797	96906	MS21044N3	. NUT, SELF-LOCKING, HE..... UOC:APC,	4
23	PAOZZ	5305-00-995-3441	96906	MS35207-269	. SCREW, MACHINE..... UOC:APC,	4
24	PAOZZ	5310-00-809-4058	96906	MS27183-10	. WASHER, FLAT..... UOC:APC,	2
25	PAOZZ	5305-00-071-2506	80204	B1821BH025C050N	. SCREW, CAP, HEXAGON H..... UOC:APC,	2
26	PAOZZ	5305-00-802-2764	80204	B1821BH038C050N	. SCREW, CAP, HEXAGON H..... UOC:APC,	4
27	PAOZZ	6110-01-169-5165	19207	12313231	. DISTRIBUTION BOX SEE FIG. 440..... UOC:APC,	1
28	PAOZZ	6150-01-453-8615	19207	11647665-1	. WIRING HARNESS..... UOC:APC,	1
29	PAOZZ	5995-01-453-8692	19207	12354676-1	. CABLE ASSEMBLY, SPEC..... UOC:APC,	1

SECTION II

TM 9-2350-277-24P

(1) ITEM NO	(2) SMR	(3) NSN	(4) CAGE	(5) PART NUMBER	(6) DESCRIPTION AND USABLE ON CODE (UOC)	(7) QTY
30	PAOOO	0000-00-000-0000	19207	12381776	. BRACKET, BATTERY..... UOC:APC,	1
31	PAOZZ	5330-00-170-0145	19207	11647592	. . GASKET..... UOC:APC,	1
32	PAOZZ	5310-00-080-6004	96906	MS27183-14	. WASHER, FLAT..... UOC:APC,	4
33	PAOZZ	5305-01-010-2362	96906	MS18154-59	. SCREW, CAP, HEXAGON H..... UOC:APC,	8
34	PAOZZ	5340-00-339-3768	19207	8690475	. STRAP, WEBBING..... UOC:APC,	1
35	PAOZZ	5340-00-753-3745	19207	8690477	. STRAP, WEBBING..... UOC:APC,	1
36	PAOZZ	5310-00-167-0766	88044	AN970-4	. WASHER, FLAT..... UOC:APC,	2
37	PAOZZ	5310-00-877-5796	96906	MS21044N4	. NUT, SELF-LOCKING, HE..... UOC:APC,	2
38	PAOZZ	5340-00-029-0517	19207	11647654	. BRACKET, REFILL KIT,..... UOC:APC,	1
39	PAOZZ	5306-00-068-0513	96906	MS90727-6	. SCREW, CAP, HEXAGON H..... UOC:APC,	2

END OF FIGURE



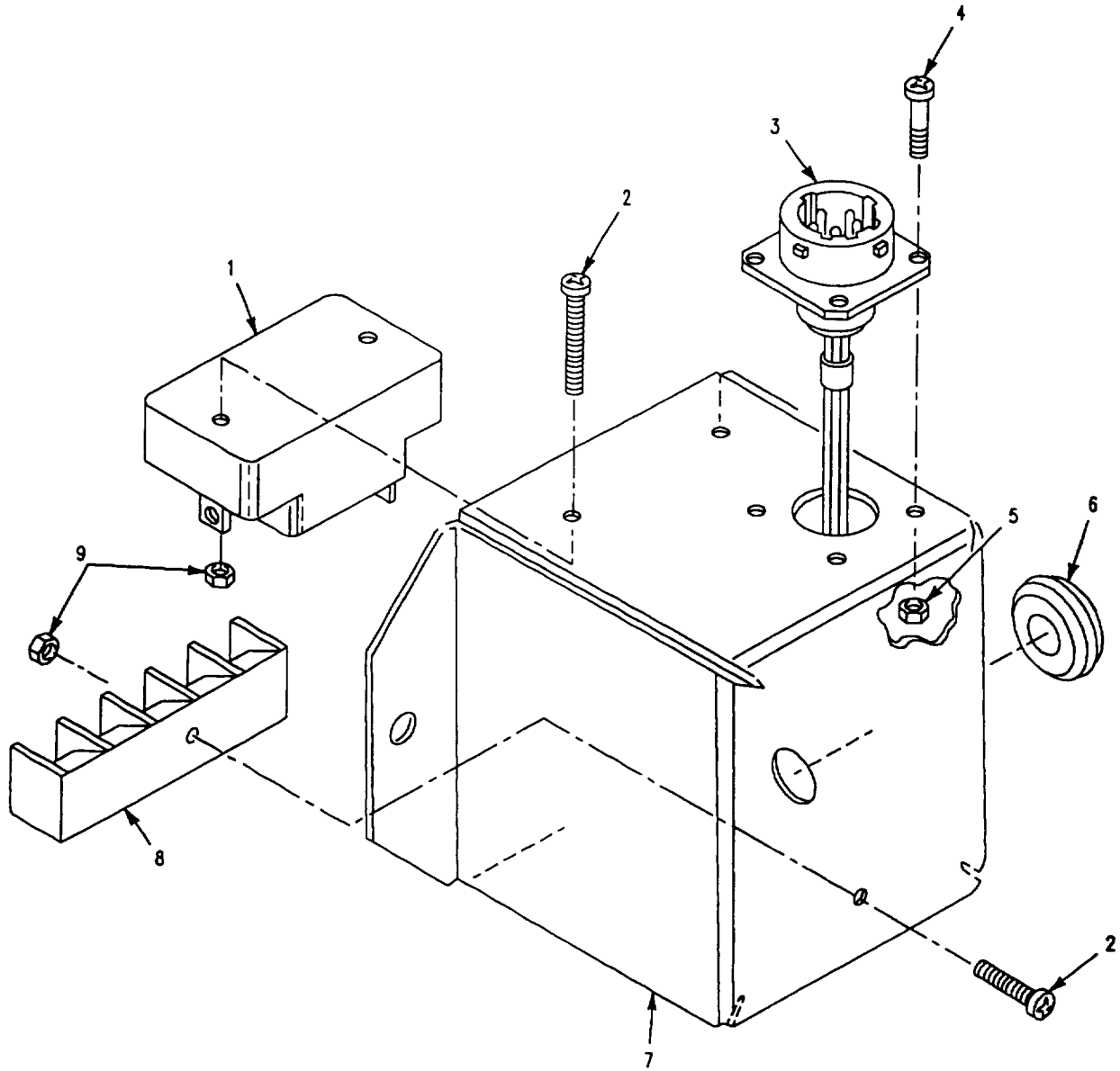

Figure 440. Distribution Box, Chemical Agent Auto Alarm Kit (M113A3)

SECTION II

TM 9-2350-277-24P

(1) ITEM NO	(2) SMR	(3) NSN	(4) CAGE	(5) PART NUMBER	(6) DESCRIPTION AND USABLE ON CODE (UOC)	(7) QTY
					GROUP 9131 CHEMICAL AGENT ALARMS CONTINUED FIG. 440 DISTRIBUTION BOX, CHEMICAL AGENT AUTO ALARM KIT (M113A3)	
1	PAOZZ	5925-00-811-8205	73803	PDA-3	CIRCUIT BREAKER..... UOC:APC,	1
2	PAOZZ	5305-00-984-6197	96906	MS35206-249	SCREW,MACHINE..... UOC:APC,	3
3	PAOZZ	5995-01-169-5180	19207	12313234	WIRING HARNESS,BRAN..... UOC:APC,	1
4	PAOZZ	5305-00-889-2997	96906	MS35206-215	SCREW,MACHINE..... UOC:APC,	4
5	PAOZZ	5310-00-088-0551	96906	MS21044N04	NUT,SELF-LOCKING,HE..... UOC:APC,	4
6	PAOZZ	5325-00-291-9366	96906	MS35489-11	GROMMET,NONMETALLIC..... UOC:APC,	1
7	XDOZZ	5975-01-169-5158	19207	12313233	JUNCTION BOX..... UOC:APC,	1
8	PAOZZ	5940-00-500-5390	81349	9TB4	TERMINAL BOARD..... UOC:APC,	1
9	PAOZZ	5310-00-811-3494	96906	MS21044N08	NUT,SELF-LOCKING,HE..... UOC:APC,	3

END OF FIGURE





SECTION II

TM 9-2350-277-24P

(1) ITEM NO	(2) SMR	(3) NSN	(4) CAGE	(5) PART NUMBER	(6) DESCRIPTION AND USABLE ON CODE (UOC)	(7) QTY
					GROUP 94 REPAIR KITS GROUP 9401 REPAIR KITS FIG. KITS	
PAFZZ		5330-01-060-8526	19207	11661485	PACKING ASSEMBLY..... PACKING, PREFORMED (0001) 167-13 PACKING, PREFORMED (0003) 167-14 PACKING, PREFORMED (0001) 167-15	V
PAOZZ		2510-00-767-3152	19207	5702860	PARTS KIT, CARGO HAT..... UOC: APC, SEAL, NONMETALLIC SP(0002) 198-5 SEAL, NONMETALLIC SP(0002) 198-17 SEAL, NONMETALLIC SP(0002) 200-6 SEAL, NONMETALLIC SP(0002) 200-16	V
PAOZZ		4320-00-886-5843	19207	5703177	PARTS KIT, SEAL REPL..... UOC: AP2, SEAL (0002) 201-12 SEAL (0002) 201-13 SEAL (0002) 201-21	1
PAOZZ		2590-00-804-1645	19207	5703182	PARTS KIT, WARNING L..... UOC: APC, MOUNT (0002) 70-9 MOUNT (0002) 70-13 MOUNT (0002) 71-15 MOUNT (0002) 71-22	V
PAOZZ		2540-00-117-0253	19207	5703810	PARTS KIT, LOCK, CUPO..... UOC: APC, AP2, AP6, AP8, PIN, SPRING (0001) 208-10 BUSHING, MACHINE THR(0001) 208-12 WASHER, FLAT (0018) 208-13 SPRING, HELICAL, COMP(0001) 208-14 PIN, SPRING (0001) 208-15	V
PAOZZ		2530-01-308-1390	19207	5705484	PARTS KIT, SEPARATOR..... UOC: AP2, AP3, AP5, FILTER, FUEL (0001) 351-2 PACKING, PREFORMED (0001) 351-3	V

END OF FIGURE



SECTION II

TM 9-2350-277-24P  
C02

(1) ITEM NO	(2) SMR	(3) NSN	(4) CAGE	(5) PART NUMBER	(6) DESCRIPTION AND USABLE ON CODE (UOC)	(7) QTY
					GROUP 95 GENERAL USE STANDARDIZED PARTS GROUP 9501 HARDWARE SUPPLIES AND BULK MATERIAL FIG. BULK	
1	PAOZZ	6145-01-279-7802	81349	M17/164-00001	CABLE,RADIO FREQUEN..... UOC:AP3,	V
2	PAOZZ	6145-01-259-9598	1P787	M27500-16ML2T08	CABLE,POWER,ELECTR.....	V
3	PAOZZ	6145-01-015-4395	81349	M27500-20ML2T08	CABLE,SPECIAL PURPO..... UOC:APC,	V
4	PAOZZ	4010-00-889-2210	70892	13S	CHAIN,BEAD..... UOC:APC,	V
5	PAOZZ	4010-00-724-8287	19207	10932700P	CHAIN,WELDED..... UOC:APC,AP2,AP6,	V
6	PAOZZ	4010-00-165-6063	10001	42C14856-305	CHAIN,WELDED..... UOC:AP3,AP5,	V
7	PAOZZ	4010-01-433-1406	80204	42-C-15120-210	CHAIN,WELDLESS..... UOC:APC,	V
8	PAOZZ	4010-01-128-4440	10001	42C16887	CHAIN,WELDLESS..... UOC:AP5,	V
9	PAOZZ	4010-00-585-2108	16004	C43974	CHAIN,WELDLESS..... UOC:AP2,	V
10	PAOZZ	4010-00-129-3221	18876	819906	CHAIN,WELDLESS..... UOC:APC,	V
11				00000 00000000	DELETED.....	0
12	PAOZZ	4010-01-029-8248	80205	NAS1455B1-600	CHAIN,WELDLESS..... UOC:APC,	V
13	PAOZZ	4020-00-112-0930	24276	CSC25010	CORD,FIBROUS..... UOC:AP5,	V
14	PAOZZ		19207	12461096-3	FASTENER,TAPE..... UOC:APC,	V
15	PAOZZ	5340-00-559-5473	30003	A-A-55594-20	HINGE,BUTT..... UOC:APC,	V
16	PAOZZ	4720-01-508-0116	19207	12350526-4	HOSE,NONMETALLIC..... UOC:APC,	V
17	PAOZZ	4720-01-074-4978	19207	8724783-3	HOSE,AIR DUCT..... UOC:AP6,	V
18	PAOZZ	4720-00-177-0671	19207	11662995	HOSE,NONMETALLIC..... UOC:APC,	V
19	PAOZZ	4720-01-114-7686	19207	11662995-2	HOSE,NONMETALLIC..... UOC:APC,	V
20	PAOZZ	4720-01-106-6616	19207	11662995-3	HOSE,NONMETALLIC..... UOC:APC,	V
21	PAOZZ	4720-00-177-0672	19207	11662996	HOSE,NONMETALLIC..... UOC:APC,	V
22	PAOZZ	4720-00-150-5970	19207	11662999	HOSE,NONMETALLIC..... UOC:APC,	V
23	PAOZZ	4720-00-807-8253	19207	12313104	HOSE,NONMETALLIC..... UOC:AP6,	V
24	PAOZZ	4720-00-278-1108	81349	M6000-N-01000	HOSE,NONMETALLIC..... UOC:AP3,AP5,	V
25	PAOZZ	4720-00-491-0102	96906	MS521301A203R	HOSE,NONMETALLIC..... UOC:APC,	V
26	PAOZZ	4720-00-937-1114	81343	J20R1ECLTSA10XR	HOSE,NONMETALLIC..... UOC:APC,	V
27	PCOZZ	4720-01-119-8102	81343	J20R1ECCLASSC381 MM	HOSE,NONMETALLIC..... UOC:APC,	V
28	PAOZZ	2540-00-690-2922	19207	7359580	LINING..... UOC:AP3,	V
29	PAOZZ	2540-00-690-2918	19207	8668254	LINING..... UOC:AP3,	V
30	PAOZZ	9390-00-142-6414	19207	10932464	NONMETALLIC SPECIAL..... UOC:APC,	V

## SECTION II

TM 9-2350-277-24P  
C02

(1) ITEM NO	(2) SMR	(3) NSN	(4) CAGE	(5) PART NUMBER	(6) DESCRIPTION AND USABLE ON CODE (UOC)	(7) QTY
31	PAOZZ	2590-00-912-6683	19207	10886771	PAD,CUSHIONING..... UOC:APC,AP2,AP3,AP5,	V
32	PAOZZ	2590-00-971-1547	19207	10917941-3	PAD,CUSHIONING..... UOC:AP3,	V
33	PAOZZ	9330-00-614-9056	19207	10943241	PLASTIC SHEET..... UOC:APC,	V
34	PAOZZ	4020-00-151-5098	81349	A-A-50057	ROPE,FIBROUS..... UOC:AP5,	V
35	PAOZZ	4010-00-226-0221	81348	1-8 7X19	ROPE,WIRE..... UOC:AP6,	V
36	PAOZZ	5330-01-126-3688	19207	12253559	SEAL,NONMETALLIC SP..... UOC:APC,	V
37	PAOZZ	5330-00-807-2874	19207	10861633	SEAL,NONMETALLIC SP..... UOC:APC,AP2,AP3,AP5,AP6,	V
38	PADZZ	9535-00-409-9454	81343	AMS-QQ-A-250/2	SHEET,METAL..... UOC:APC,	V
39	PAOZZ	4720-01-063-1848	19207	11678025	TUBING,NONMETALLIC..... UOC:APC,AP6,	V
40	PAOZZ	6145-01-102-4659	06090	10603-00	WIRE,ELECTRICAL..... UOC:APC,AP3,	V
41	PAOZZ	6145-00-538-8222	19207	58349R	WIRE,ELECTRICAL..... UOC:AP2,AP3,AP5,AP6,	V
42	PAFZZ	6145-00-538-8219	81349	M13486/1-11	WIRE,ELECTRICAL..... UOC:APC,	V
43	PAOZZ	6145-00-805-3354	81349	M13486/1-12	WIRE,ELECTRICAL..... UOC:AP3,AP5,	V
44	PAFZZ	6145-00-705-6674	81349	M13486/1-14	WIRE,ELECTRICAL..... UOC:APC,AP2,AP3,AP5,AP6,	V
45	PAOZZ	6145-00-161-1609	81349	M13486/1-3	WIRE,ELECTRICAL..... UOC:APC,	V
46	PAOZZ	6145-01-341-9591	81349	M13486/1-4	WIRE,ELECTRICAL..... UOC:AP3,	V
47	PAOZZ	6145-00-152-6499	81349	M13486/1-5	WIRE,ELECTRICAL..... UOC:APC,	V
48	PAOZZ	6145-00-705-6678	81349	M13486/1-7	WIRE,ELECTRICAL..... UOC:APC,	V
49	PAOZZ	6145-00-538-8222	81349	M13486/1-9	WIRE,ELECTRICAL..... UOC:APC,AP6,	V
50	PAOZZ	6145-00-570-0516	81349	M13486-1-2	WIRE,ELECTRICAL..... UOC:AP3,	V
51	PAOZZ	6145-00-161-1609	81349	M13486-1-3	WIRE,ELECTRICAL..... UOC:AP6,	V
52	PAOZZ	6145-00-152-6499	81349	M13486/1-5	WIRE,ELECTRICAL..... UOC:AP3,	V
53	PAOZZ	6145-00-107-7913	81349	M81044/12-20-9	WIRE,ELECTRICAL..... UOC:AP3,	V
54	PAFZZ	6145-00-403-1567	81349	M81044/9-10-9	WIRE,ELECTRICAL..... UOC:AP3,	V
55	PAFZZ	6145-00-480-2291	81349	M81044/9-12-9	WIRE,ELECTRICAL..... UOC:AP3,	V
56	PAOZZ	6145-01-062-4948	81349	M81044/9-14-9	WIRE,ELECTRICAL..... UOC:APC,AP2,AP3,AP5,AP6,	V
57	PAOZZ	6145-00-480-2290	81349	M81044/9-16-9	WIRE,ELECTRICAL..... UOC:AP3,	V
58	PAFZZ	6145-00-493-4073	81349	M81044/9-18-9	WIRE,ELECTRICAL..... UOC:AP3,	V
59	PAFZZ	6145-00-177-4607	81349	M81044/9-20-9	WIRE,ELECTRICAL..... UOC:APC,AP2,AP3,AP5,AP6,	V
60	PAFZZ	6145-00-492-8903	81349	M81044/9-22-9	WIRE,ELECTRICAL..... UOC:AP3,	V
61	PAFZZ	6145-01-084-3569	81349	M81044/9-2-9	WIRE,ELECTRICAL..... UOC:AP3,	V
62	PAOZZ	6145-00-251-0188	81349	M81044/9-4-9	WIRE,ELECTRICAL..... UOC:AP3,	V

SECTION II

TM 9-2350-277-24P  
C02

(1) ITEM NO	(2) SMR	(3) NSN	(4) CAGE	(5) PART NUMBER	(6) DESCRIPTION AND USABLE ON CODE (UOC)	(7) QTY
63	PAOZZ	6145-01-016-0755	81349	M81044/9-6-9	WIRE, ELECTRICAL..... UOC:AP3,	V
64	PAOZZ	6145-00-251-0189	81349	M81044/9-8-9	WIRE, ELECTRICAL..... UOC:AP3,	V
65	PAOZZ	8315-01-209-6550	58536	A-A-55126TY1CL10	FASTENER, TAPE, HOOK.....	1
66	PAOZZ	8315-01-010-7204	58536	A-A-55126TY1CL10	FASTENER, TAPE, PILE.....	1
67	PAOZZ	4720-00-481-9390	01276	FC647-04BLK	HOSE, NONMETALLIC.....	V
68	PAOZZ	4720-01-018-6548	72582	5199782	HOSE, NONMETALLIC.....	V

END OF FIGURE

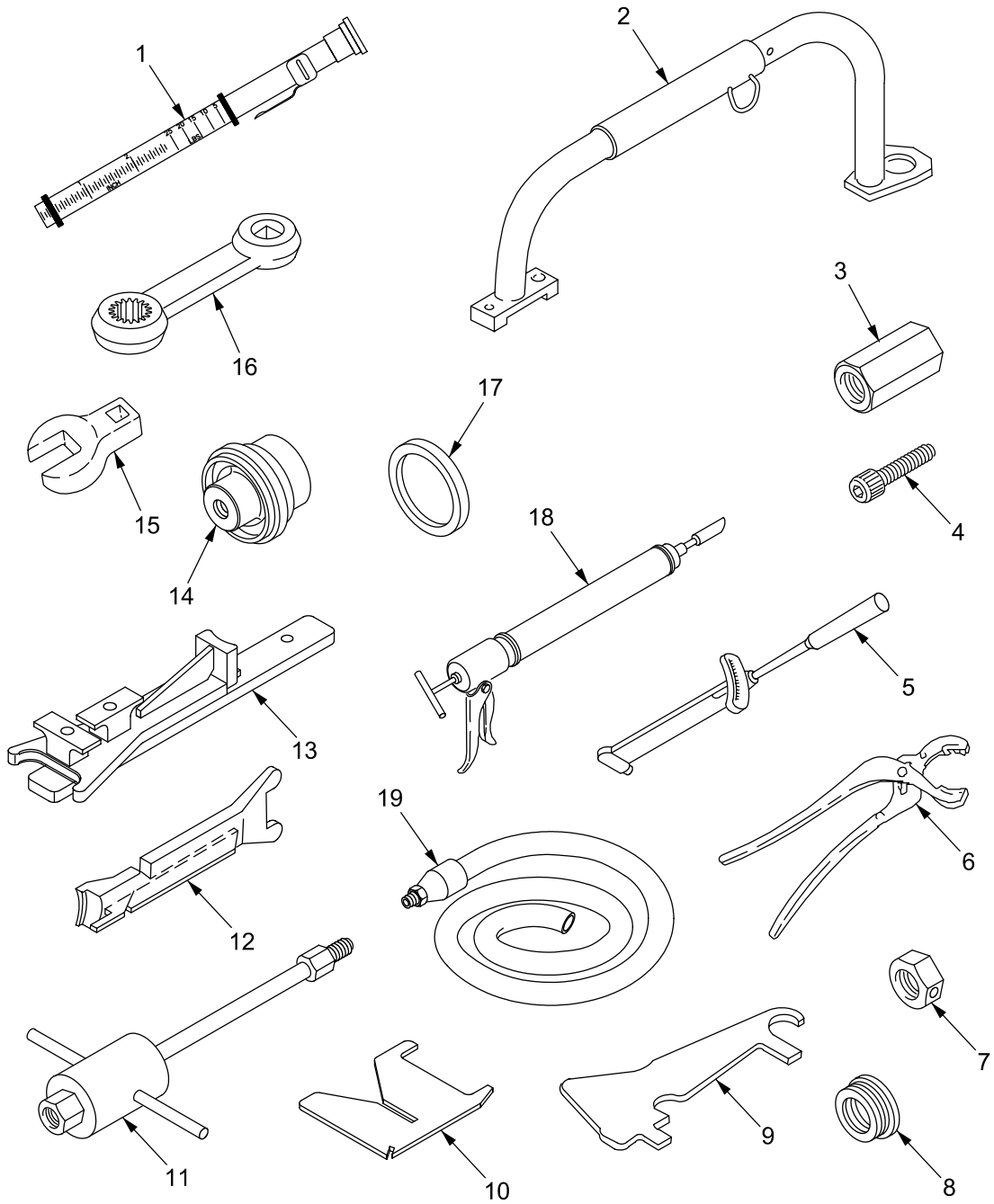

Figure 441. Organizational Tool Kit, Full Track

SECTION III

TM 9-2350-277-24P  
C02

(1) ITEM NO	(2) SMR	(3) NSN	(4) CAGE	(5) PART NUMBER	(6) DESCRIPTION AND USABLE ON CODE (UOC)	(7) QTY
					GROUP 2604 SPECIAL TOOLS FIG. 441 ORGANIZATIONAL TOOL KIT, FULL TRACK	
KIT	ADOOO	5180-01-303-5187	19207	12354697	TOOL KIT,FULL TRACK UNIT	1
1	PEOZZ	6635-00-921-6255	24161	12998F	MAINTENANCE.....	1
2	PEOZZ	5120-00-918-0586	19207	11589384	TENSIOMETER,V-BELT.....	1
3	PEOZZ	5120-01-017-5328	19207	12251805	BAR,LIFTING,FINAL D.....	1
4	PAOZZ	5305-00-983-7456	96906	MS16998-97	ADAPTER,TORSION BAR USE WITH,P/N 5573615.....	1
5	PEOZZ	5120-00-542-5681	05047	B107.14M	SCREW,CAP,SOCKET HE USE WITH P/N 12251805.....	1
6	PEOZZ	5120-00-624-8065	39428	5555A33	WRENCH,TORQUE 3/8 DRIVE,0-600 IN-LBS.....	1
7	PEOZZ	5120-00-053-3625	19207	10932504	PLIERS,SLIP JOINT.....	1
8	PEOZZ	5120-00-678-2796	19207	10863002	SCREWDRIVER ATTACHM 3/4 DRIVE,1-3/8 INCH HEX.....	1
9	PEOZZ	5220-01-041-9920	19207	12253280	REPLACER,GREASE CAP.....	1
10	PEOZZ	5220-01-496-3692	19207	12474849	GAGE,PROFILE T130 TRACK.....	1
11	PEOZZ	5120-00-557-3615	19207	5573615	GAGE,TRACK WEAR T150 TRACK.....	1
12	PEOZZ	5120-01-062-5607	19207	12268612	PULLER,SLIDE.....	1
13	PEOZZ	5120-01-496-3694	19207	12474852	LIFTER,ROAD WHEEL T130 TRACK.....	1
14	PEOZZ	4910-01-128-0092	19207	12269522	LIFTER,WHEEL T150 TRACK.....	1
15	PEOZZ		96508	AF-64	REMOVER AND REPLACE.....	1
16	PEOZZ	5120-00-215-8200	19207	11663358-2	CROWFOOT ATTACHMENT 3/8 DR 9/16 OPEN.....	1
17	PAOZZ	5365-00-004-0763	19207	10863001	ADAPTER,TORQUE WREN.....	1
18	PEOZZ	5120-00-679-5655	06798	101	SPACER,RING.....	1
19	PAOZZ	4720-00-454-8608	19207	11633323	DISPENSER,SEALANT.....	1
					HOSE ASSEMBLY,NONME FUEL TANK DRAIN UOC:AP3,AP5,	1

END OF FIGURE

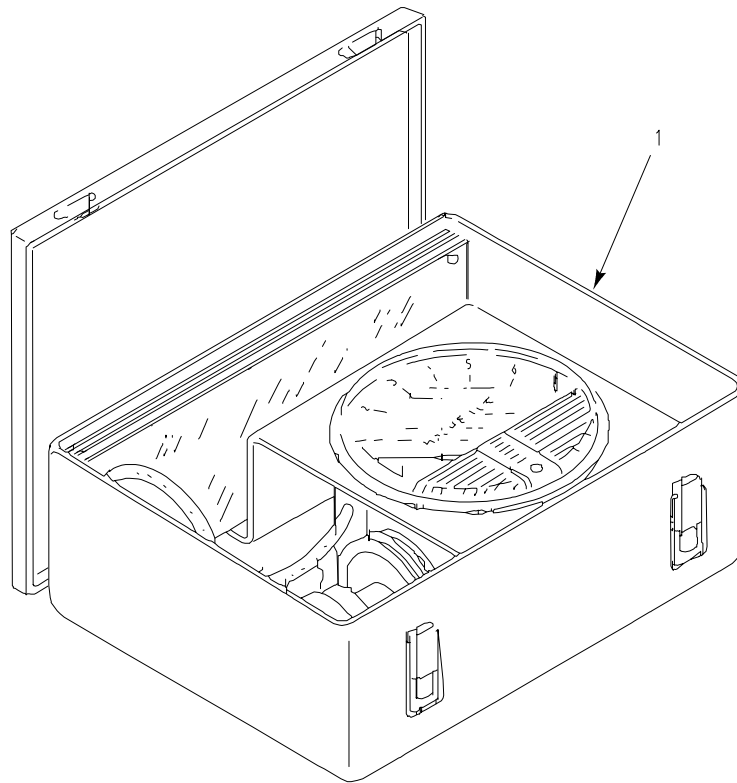

Figure 442. Organizational Tool Kit, Full Track



SECTION III

TM 9-2350-277-24P

(1) ITEM NO	(2) SMR	(3) NSN	(4) CAGE	(5) PART NUMBER	(6) DESCRIPTION AND USABLE ON CODE (UOC)	(7) QTY
					GROUP 2604 SPECIAL TOOLS CONTINUED FIG. 442 ORGANIZATIONAL TOOL KIT, FULL TRACK	
1	PEOZZ	6680-00-436-4212	81361	E5-77-2120	TESTER, AIRFLOW, GAS.....	1

END OF FIGURE

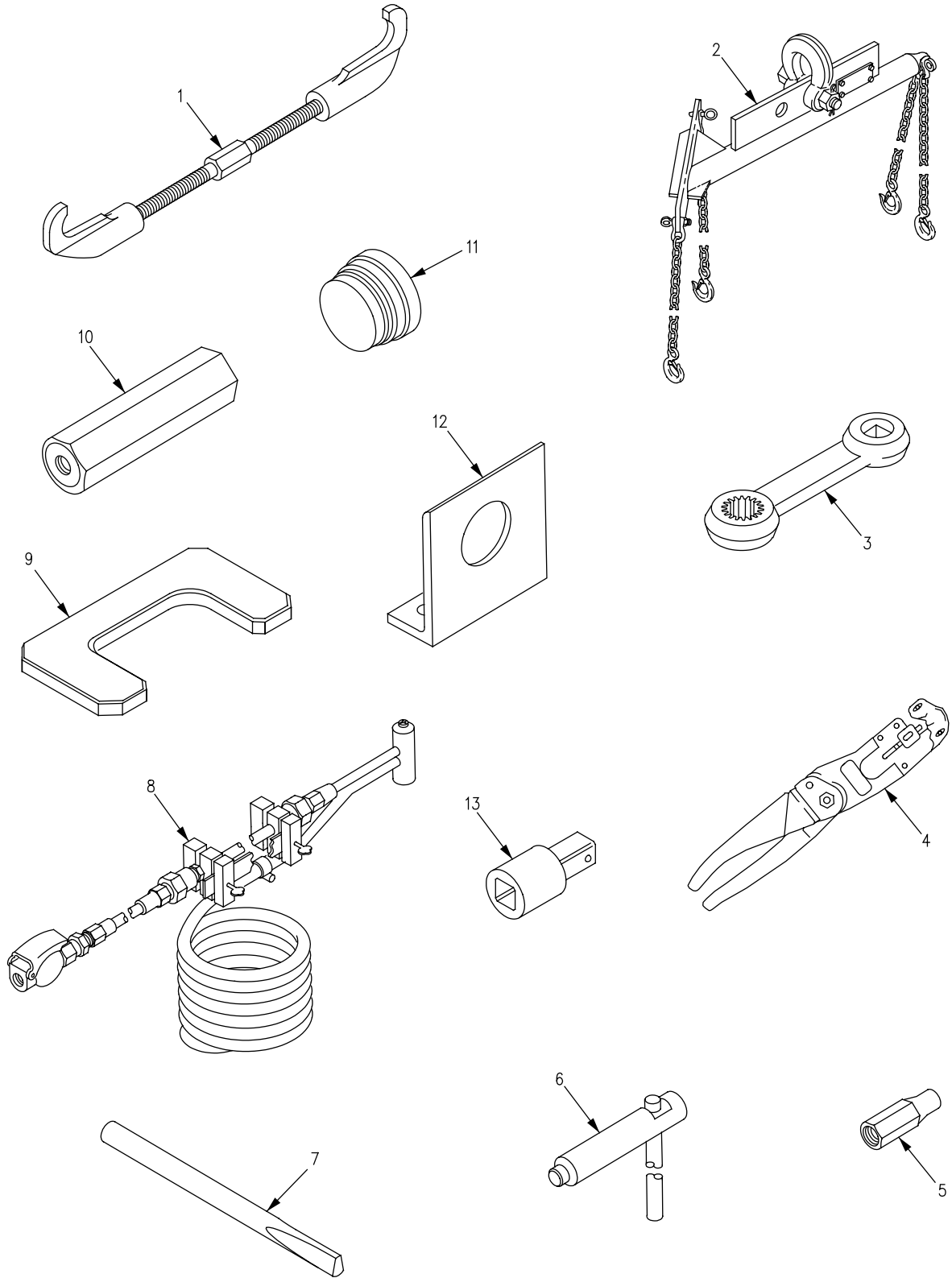

Figure 443. Organizational Tool Kit, Full Track

SECTION III

TM 9-2350-277-24P

(1) ITEM NO	(2) SMR	(3) NSN	(4) CAGE	(5) PART NUMBER	(6) DESCRIPTION AND USABLE ON CODE (UOC)	(7) QTY
GROUP 2604 SPECIAL TOOLS CONTINUED FIG. 443 ORGANIZATIONAL TOOL KIT, FULL TRACK						
1	PEOZZ	5120-01-041-4624	19207	12253183	FIXTURE, TRACK CONNE.....	2
2	PEOFF	3940-01-240-2206	19207	12350306	SLING, BEAM TYPE.....	1
3	PEOZZ	5120-00-213-6976	19207	11663358-1	ADAPTER, TORQUE WREN 1/2 DRIVE, 3/4 INCH, 12 POINT.....	1
4	PEOZZ	5120-00-432-7836	09922	MY28	CRIMPING TOOL, TERMI UNINSULATED TERMINALS AWG 8-4/0.....	1
5	PEOZZ	3010-00-933-8458	19207	11592843	COUPLING, SHAFT, RIGI USE WITH 5573615.....	1
6	PEOZZ	5120-01-006-8847	19207	11678718	PUNCH, DRIVE PIN T130 TRACK.....	1
7	PEOZZ	5120-01-496-3989	19207	12474798	REMOVER, TRACK END C T150 TRACK.....	1
8	PEOZZ	4910-00-611-6559	19207	11678393	CLEANING TOOL, RADIA.....	1
9	PEOZZ		19207	12474881	TOOL, TRACK PIN ALIG T150 TRACK.....	1
10	PEOZZ	5120-01-102-4628	19207	12269380	TOOL, SHOCK ABSORBER.....	1
11	PEOZZ	5120-01-102-4627	19207	12269371	REPLACER, IDLER BEAR.....	1
12	PAOZZ	5340-01-264-5991	19207	12354718	BRACKET, ANGLE.....	1
13	PEOZZ	5120-00-144-5207	19207	11655788-3	ADAPTER, SOCKET WREN FOR FINAL DRIVE DRAIN PLUG REMOVAL.....	1

END OF FIGURE

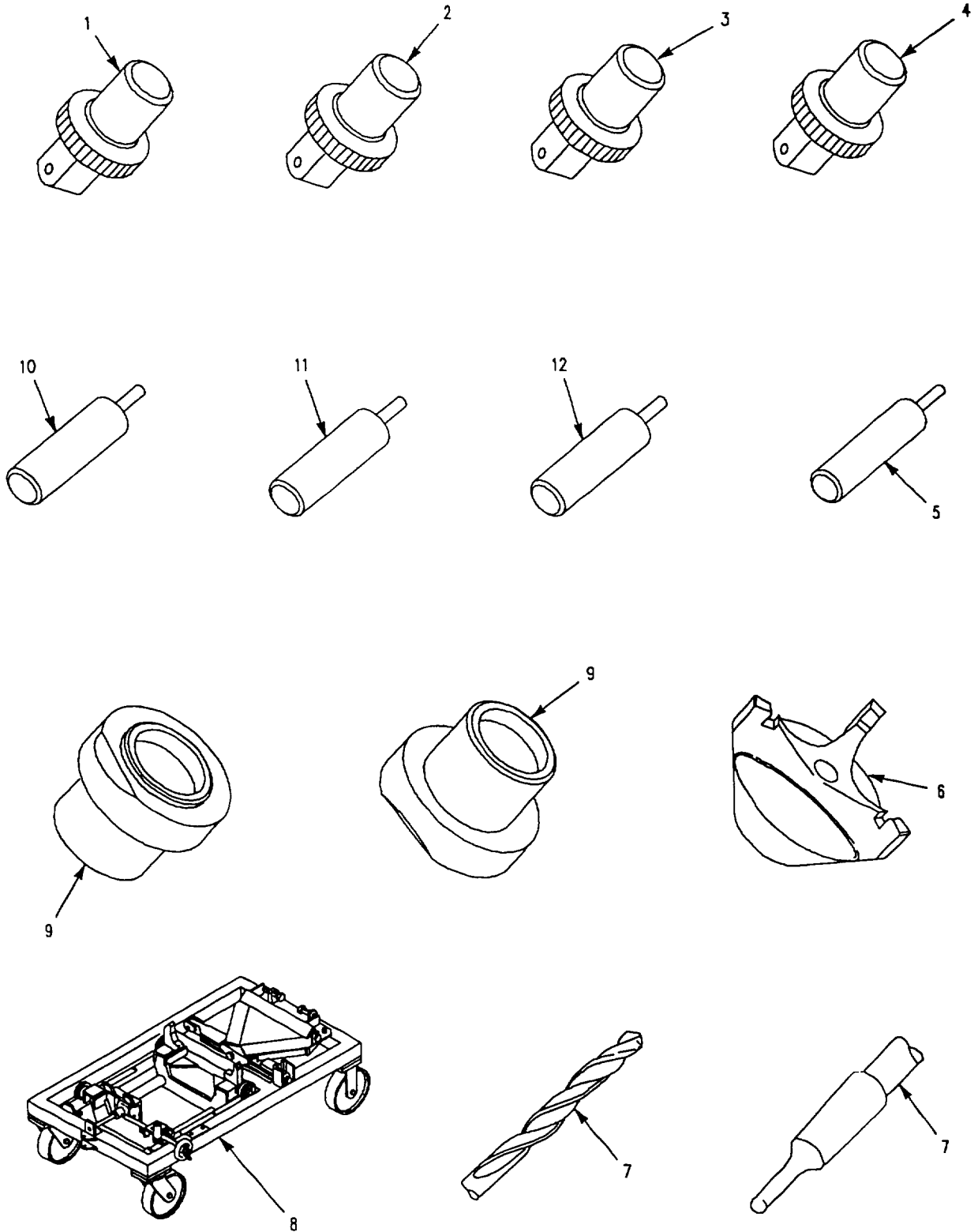

Figure 444. Direct Support Tool Kit, Full Track

SECTION III

TM 9-2350-277-24P

(1) ITEM NO	(2) SMR	(3) NSN	(4) CAGE	(5) PART NUMBER	(6) DESCRIPTION AND USABLE ON CODE (UOC)	(7) QTY
GROUP 2604 SPECIAL TOOLS CONTINUED FIG. 444 DIRECT SUPPORT TOOL KIT, FULL TRACK						
KIT	ADFFZ		19207	12354695	TOOL KIT, FULL TRACK DIRECT SUPPORT MAINTENANCE.....	1
1	PEFZZ	5120-01-153-1860	83324	CR08W	INSERTER, SCREW THRE.....	1
2	PEFZZ	5120-01-163-1425	83324	CR06W	INSERTER, SCREW THRE.....	1
3	PEFZZ	5120-01-163-9922	83324	CR10W	INSERTER, SCREW THRE.....	1
4	PEFZZ	5120-01-159-6487	83324	CR12W	INSERTER, SCREW THRE.....	1
5	PEFZZ	5120-00-473-7017	83324	R210D	INSERTER, BEARING AN..... UOC: AP2, AP3, AP5, AP6, AP8,	1
6	PEFZZ	5120-01-128-0094	19207	12313102	INSERTER, BEARING AN.....	1
7	PEFZZ	5133-00-228-1351	92061	25154	DRILL, TWIST MORSE #3 1-1/32 DIA....	1
8	PEFFF	4910-01-239-6836	19207	12349616	STAND, ENGINE AND TR SEE FIG. 333 AND 334.....	1
9	PEFZZ	4910-01-128-0093	19207	12313101	POSITIONER, BEARING.....	2
10	PEFZZ	5120-00-708-2641	83324	R108D	INSERTER, BEARING AN..... UOC: AP2, AP3, AP5, AP6, AP8,	1
11	PAFZZ	5120-01-165-0488	83324	R112D	DRIVE TOOL, LOCKRING..... UOC: AP2, AP3, AP5, AP6, AP8,	1
12	PEFZZ	5120-00-473-7013	83324	R206D	INSERTER, BEARING AN..... UOC: AP2, AP3, AP5, AP6, AP8,	1

END OF FIGURE

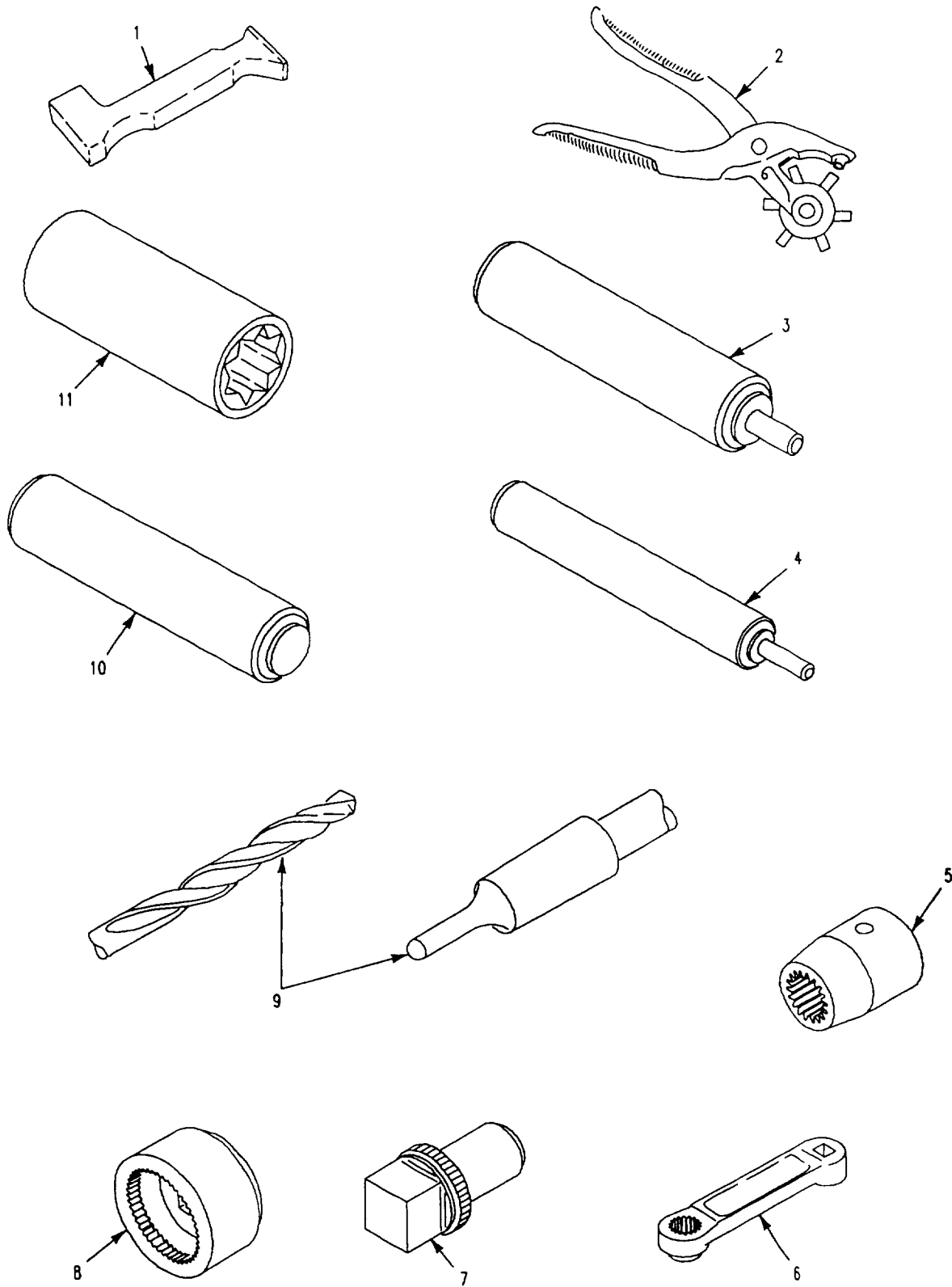

Figure 445. Direct Support Tool Kit, Full Track

SECTION III

TM 9-2350-277-24P

(1) ITEM NO	(2) SMR	(3) NSN	(4) CAGE	(5) PART NUMBER	(6) DESCRIPTION AND USABLE ON CODE (UOC)	(7) QTY
GROUP 2604 SPECIAL TOOLS CONTINUED						
FUG, 445 DIRECT SUPPORT TOOL KIT,						
FULL TRACK						
1	PEOZZ	5120-00-293-2501	58536	A-A-52123-II	BAR, BUCKLING, RIVET.....	1
2	PEOZZ	5110-00-596-9604	58536	A-A-2967	PUNCH, CUTTER.....	1
3	PEFZZ	5120-00-378-4276	83324	R212D	INSERTER, BEARING AN.....	1
					UOC: AP2, AP3, AP5, AP6, AP8,	
4	PEFZZ	5120-01-249-6363	83324	R213D	INSERTER, BEARING AN.....	1
					UOC: AP2, AP3, AP5, AP6, AP8,	
5	PEFZZ	3460-00-227-7520	58536	A-A51132TY3CL1SI	SOCKET, TAPER SHANK.....	1
6	PEFZZ	5120-00-977-7421	19207	10917666	ADAPTER, TORQUE WREN 1/2 DRIVE, 9/16	1
					INCH, 12 POINT.....	
7	PEFZZ	5120-01-254-1497	83324	CR13W	INSERTER, SCREW THRE.....	1
8	PEFZZ	5120-01-250-6420	83324	CRB2112WIS	WRENCH, INSERT.....	1
9	PEFZZ	5133-00-277-6942	19863	74357	DRILL, TWIST MORSE #2, 5/64 DIA.....	1
10	PEFZZ	5120-01-263-3628	83324	CRB2112D	INSERTER, BEARING.....	1
11	PEFZZ	5120-00-261-2812	58536	A-A-1395	SOCKET, SOCKET WRENC.....	1

END OF FIGURE

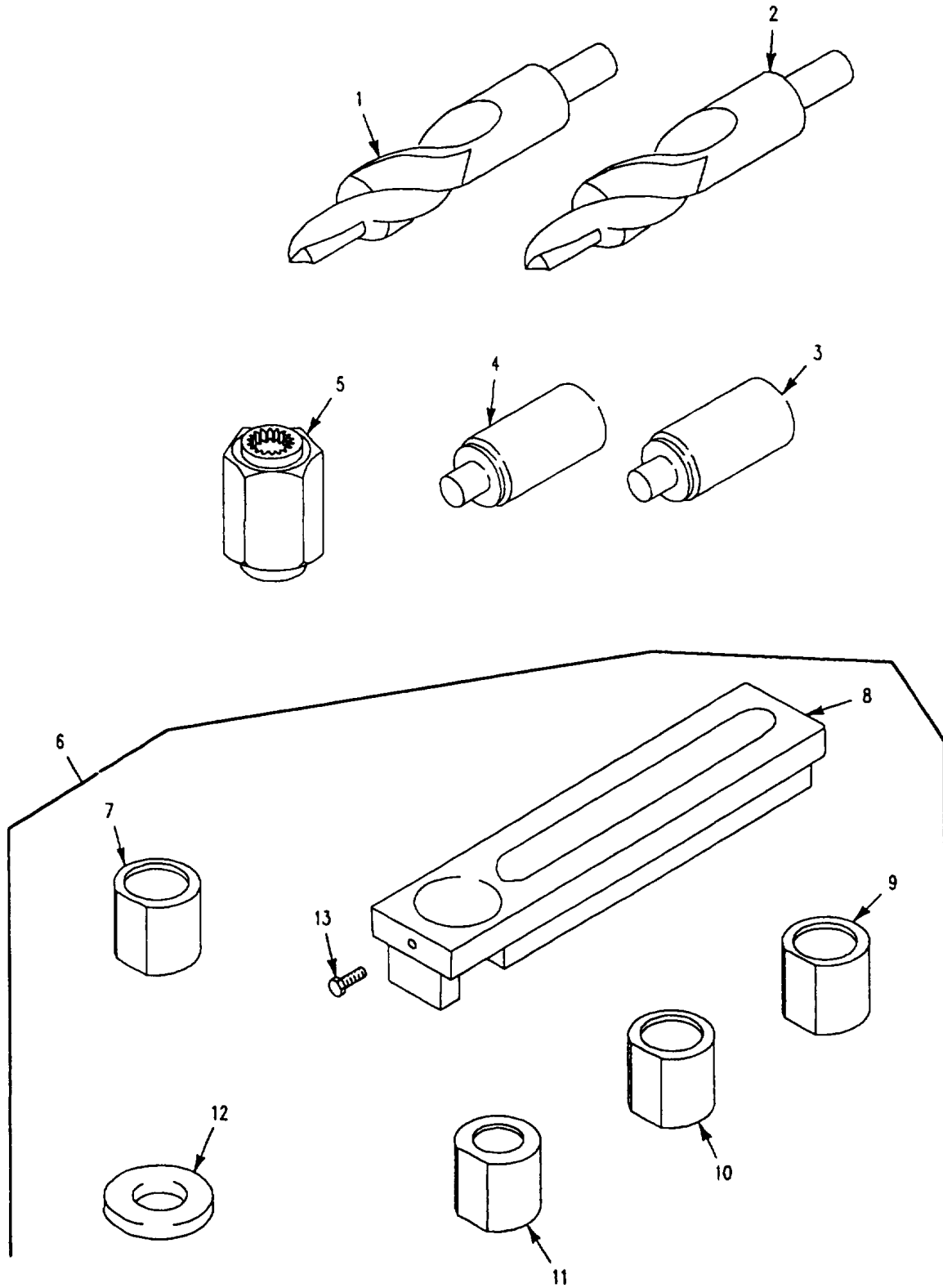

Figure 446. General Support Tool Kit, Thread Installer



SECTION III

TM 9-2350-277-24P

(1) ITEM NO	(2) SMR	(3) NSN	(4) CAGE	(5) PART NUMBER	(6) DESCRIPTION AND USABLE ON CODE (UOC)	(7) QTY
GROUP 2604 SPECIAL TOOLS CONTINUED FIG. 446 GENERAL SUPPORT TOOL KIT, THREAD INSTALLER						
KIT	XC		19207	12381929	TOOL KIT, FULL TRACK GENERAL SUPPORT MAINTENANCE.....	1
KIT	ADHHH		19207	10932474	TOOL KIT, THREAD INS.....	1
1	PEHZZ	5133-00-966-5959	19207	10932462-1	CUTTER, HOLE FORMING.....	1
2	PEHZZ	5133-00-966-5960	19207	10932462-2	CUTTER, HOLE FORMING.....	1
3	PEHZZ	5120-00-966-5964	19207	10932490-2	INSERTER, BEARING AN.....	1
4	PEHZA	5120-00-966-5963	19207	10932490-1	INSERTER, BEARING AN.....	1
5	PEHZZ	5120-00-966-5962	19207	10932475	WRENCH, SOCKET.....	1
6	PEHZZ	5180-00-966-5958	19207	10932383	HOLDER KIT, THREAD I.....	1
7	PEHZZ	5120-00-318-7481	19207	10932383-2	.INSERTER, BEARING AN.....	1
8	PEHZZ	5120-00-318-7478	19207	10932383-1	.HOLDING TOOL, INSERT.....	1
9	PEHZZ	5120-00-318-7484	19207	10932383-3	.INSERTER, BEARING AN.....	1
10	PEHZZ	5120-00-318-7494	19207	10932383-4	.INSERTER, BEARING AN.....	1
11	PEHZZ	5120-00-318-7505	19207	10932383-5	.INSERTER, BEARING AN.....	1
12	PAHZZ	5310-01-156-3755	34623	M/362-20006	.WASHER, FLAT.....	1
13	PAHZZ	5305-00-058-0784	96906	MS51955-18	.SETSCREW.....	1

END OF FIGURE

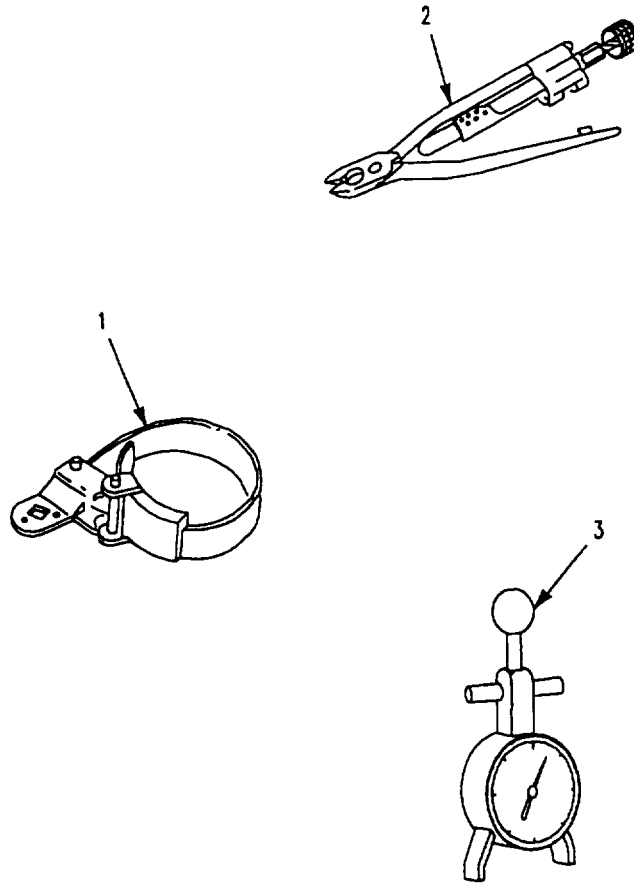

Figure 447. Special Tools, Engine

SECTION III

TM 9-2350-277-24P

(1) ITEM NO	(2) SMR	(3) NSN	(4) CAGE	(5) PART NUMBER	(6) DESCRIPTION AND USABLE ON CODE (UOC)	(7) QTY
GROUP 2604 SPECIAL TOOLS CONTINUED						
FIG. 447 SPECIAL TOOLS, ENGINE						
1	PEOZZ	5120-01-197-6720	55719	YA342A	WRENCH,STRAP.....	1
2	PEOZZ	5120-01-429-7345	55719	GA311-C	PLIERS,WIRE TWISTER.....	1
3	PEOZZ	6635-01-093-3710	55719	BT-33-73F	TENSIOMETER,DIAL IN.....	1

END OF FIGURE

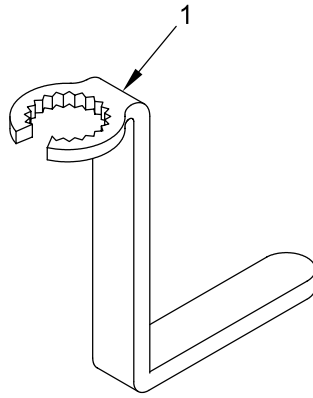

Figure 448. Special Tools, Engine

SECTION III

TM 9-2350-277-24P

(1) ITEM NO	(2) SMR	(3) NSN	(4) CAGE	(5) PART NUMBER	(6) DESCRIPTION AND USABLE ON CODE (UOC)	(7) QTY
					GROUP 2604 SPECIAL TOOLS CONTINUED FIG. 448 SPECIAL TOOLS, ENGINE	
1	PEOZZ	5120-01-025-8062	33287	J23068	ALIGNMENT TOOL,TACH.....	1

END OF FIGURE

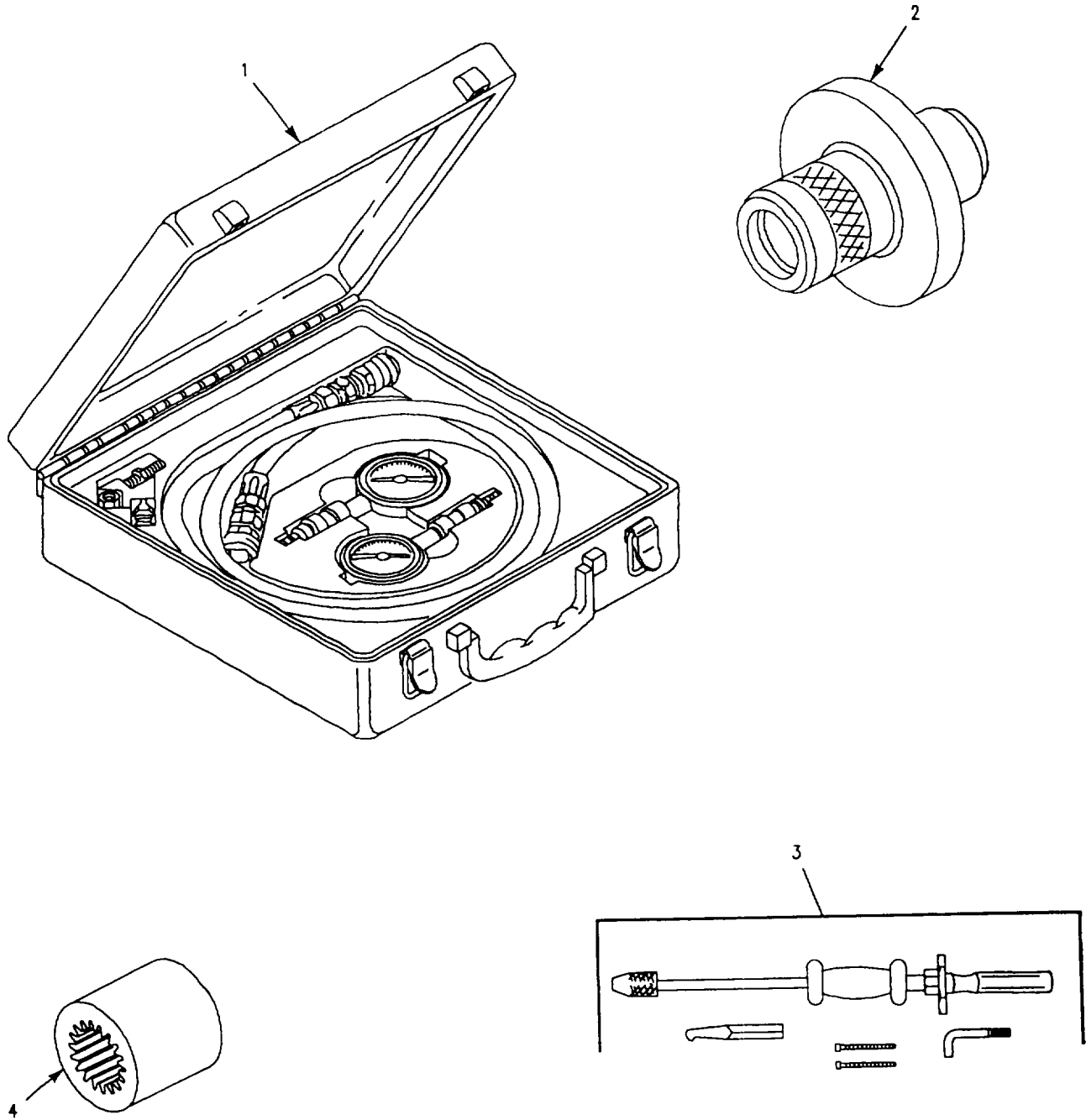

Figure 449. Special Tools, Transmission

**SECTION III**

**TM 9-2350-277-24P**

(1) ITEM NO	(2) SMR	(3) NSN	(4) CAGE	(5) PART NUMBER	(6) DESCRIPTION AND USABLE ON CODE (UOC)	(7) QTY
GROUP 2604 SPECIAL TOOLS CONTINUED FIG. 449 SPECIAL TOOLS, TRANSMISSION						
1	PEOZZ	6695-01-242-6795	19207	11650182	PRESSURE GAGE KIT.....	1
2	PEOZZ	5120-01-242-6796	19207	11650176	INSERTER, SEAL.....	1
3	PEOZZ	5180-01-048-2153	33287	J24171A	PULLER, KIT, UNIVERSA.....	1
4	PEOZZ	5120-00-906-1051	19207	8355955	SOCKET, SOCKET WRENC.....	1

END OF FIGURE





## SECTION IV

TM 9-2350-277-24P  
C02

## CROSS REFERENCE INDEXES

## NATIONAL STOCK NUMBER INDEX

STOCK NUMBER	FIGURE NO	ITEM NO	STOCK NUMBER	FIGURE NO	ITEM NO
0000-00-000-0000	268	6	5340-00-006-7499	256	38
	403	8		257	26
	409	25	2510-00-006-9636	224	13
	415	38	4730-00-007-4580	313	31
	439	4		338	18
	439	6		350	37
	439	28	2510-00-007-4845	224	2
	439	29	5340-00-007-4847	278	8
	439	30	4240-00-007-9453	374	43
5310-00-000-0079	31	9		375	43
	32	12		378	25
	43	33		379	11
	45	27		384	33
	158	4		387	25
	225	11		437	15
	260	11	5340-00-008-9996	273	13
2520-00-001-3531	159	1		282	20
5340-00-001-4837	297	17		286	3
5340-00-001-9233	357	3		289	12
3040-00-003-1008	228	7	5340-00-009-3407	309	8
2540-00-003-3103	256	42	6160-00-009-4015	86	2
	257	16		87	4
2540-00-003-3110	272	17		88	5
4730-00-003-5919	435	28		90	4
	436	31		94	5
2590-00-003-8336	249	16		94	6
	252	8	6160-00-009-4016	86	5
2590-00-003-8337	250	7		87	1
2540-00-003-8339	304	1		88	7
2510-00-003-8340	228	2		90	1
2510-00-003-8341	228	10	5365-00-009-7687	165	11
2530-00-004-0761	170	6	5365-00-010-1707	256	32
5365-00-004-0763	441	17		257	12
2510-00-004-2307	227	14	5365-00-010-2148	195	10
4730-00-004-4265	435	30		197	26
9535-00-004-4276	249	15		199	20
5935-00-004-6257	402	3	5340-00-010-2500	212	5
	412	9	2540-00-010-2503	267	9
	422	14	5340-00-010-3800	263	16
5310-00-004-7098	43	3		269	7
4720-00-004-8248	374	23	4730-00-010-3867	139	12
	375	41		186	1
	376	21		282	26
	379	15	4730-00-010-3885	37	29
	385	41	6220-00-010-3982	79	12
4720-00-004-8425	27	22	5340-00-010-5417	205	10
5340-00-004-8427	201	2	5320-00-011-0048	284	12
5325-00-005-0460	283	33		284	18
5340-00-005-0539	374	51	4730-00-011-4627	345	13
	410	7	5310-00-011-5093	95	8
5340-00-005-0541	410	20		300	3
4720-00-005-5008	391	16	5340-00-011-5233	283	15
5310-00-005-6108	183	29	5310-00-011-5730	159	5
2540-00-005-7688	186	13	5315-00-011-9120	52	18
2510-00-005-7695	29	10	5315-00-012-0123	270	20
	410	11		306	28
5340-00-005-7696	282	18	5307-00-012-2928	264	11
5330-00-006-2403	305	4	5315-00-013-7228	228	18
	306	4	5301-00-013-7238	398	14
5330-00-006-2451	167	14	5315-00-013-7258	160	1
4720-00-006-4006	328	4		163	12
5365-00-006-4871	186	19		164	11
5340-00-006-7498	256	43		165	18
	257	23	7690-00-014-0520	325	5

## SECTION IV

TM 9-2350-277-24P  
C02

## CROSS REFERENCE INDEXES

## NATIONAL STOCK NUMBER INDEX

STOCK NUMBER	FIGURE NO	ITEM NO	STOCK NUMBER	FIGURE NO	ITEM NO
7690-00-014-0610	318	9		222	9
7690-00-014-0610	319	15	4820-00-026-8473	339	24
	322	3	5340-00-029-0517	439	38
7690-00-014-1449	317	2	5340-00-030-6622	357	17
4730-00-014-3343	38	18	3020-00-034-1874	51	4
5310-00-014-5850	26	2	6150-00-034-4834	426	29
	31	6	5340-00-034-4842	278	20
	45	19	3120-00-036-0304	219	6
	56	2		219	9
	64	8		220	3
	68	7		220	5
	89	6		223	3
	92	7		223	6
	100	10	4730-00-038-7015	435	32
	104	3		436	35
	120	13	6150-00-039-8256	346	21
	146	4	3040-00-040-1079	224	9
	160	25		227	23
	204	10	2540-00-040-1120	198	6
	213	4		200	7
	214	4		300	26
	297	20	2540-00-041-3105	263	6
	299	31	5310-00-043-0520	42	5
	330	12	5305-00-043-2687	91	9
	379	25	5305-00-044-4153	2	7
	383	13		229	3
	424	2		333	16
	426	23	6240-00-044-6914	76	4
	429	3		79	21
	439	21	5310-00-045-3296	38	27
	299A	4		40	6
2540-00-015-2556	191	5		58	9
2940-00-015-3609	37	22		100	9
5340-00-016-0034	308	22		156	7
	309	7		290	23
5306-00-017-6143	232	4		341	13
5315-00-017-9252	161	6		375	5
2590-00-018-3248	176	19		376	4
5315-00-018-7988	272	12		379	26
	333	23		380	15
	334	15		384	35
6240-00-019-0877	74	4		385	34
	76	5		392	30
	77	4	5310-00-045-3299	40	5
4730-00-019-1489	156	15		62	9
	156	23		374	6
6240-00-019-3093	78	7		378	11
2510-00-019-3397	195	7		383	39
2540-00-019-3926	267	1		384	9
2540-00-019-3973	266	4		386	9
5340-00-019-7708	378	7		389	11
	386	5		399	14
5306-00-019-9514	162	2	3120-00-045-4247	220	9
6610-00-021-3205	383	25		223	12
5305-00-021-3616	400A	11	5935-00-045-4635	296	13
	400B	4	5310-00-045-5202	328	6
5360-00-021-6587	202	2		422	5
	205	7		429	12
5310-00-023-4492	11	3	5310-00-045-5207	426	20
2910-00-025-3493	341	7		427	13
4730-00-025-7508	34	3		428	6
	312	20	5360-00-050-1191	191	6
	353	24	5910-00-050-2023	130	12
3120-00-025-7746	218	7		131	7

## SECTION IV

TM 9-2350-277-24P  
C02

## CROSS REFERENCE INDEXES

## NATIONAL STOCK NUMBER INDEX

STOCK NUMBER	FIGURE NO	ITEM NO	STOCK NUMBER	FIGURE NO	ITEM NO
	135	7		104	7
5910-00-050-2023	138	18		112	5
	140	2		113	2
	416	20		114	22
	433	6		115	21
	138A	17		116	29
5340-00-050-2760	308	11		125	7
4730-00-050-4203	176	16		126	7
4730-00-050-4208	46	30		350	16
	47	20		409	12
	163	24	5330-00-057-4494	167	15
	164	23	5330-00-057-4495	167	13
	165	22	5365-00-057-4501	167	7
	167	10	5315-00-057-4504	44	21
	172	7	5315-00-057-7056	263	28
2510-00-050-8045	263	20		270	18
5305-00-050-9229	391	8	5330-00-057-7057	195	5
2910-00-050-9838	37	30		197	7
2910-00-050-9879	37	33		199	23
5340-00-051-0660	27	2	5310-00-058-1305	294	11
3120-00-051-4333	177	1		297	26
2910-00-052-0033	345	4	5315-00-058-1568	244	25
5305-00-052-6456	400B	11	5365-00-058-1569	244	27
5340-00-052-9480	163	4	5310-00-058-1626	300	15
	164	3	5365-00-058-1679	210	11
5365-00-053-0513	225	15	5315-00-058-6011	294	8
	226	2	5315-00-058-7076	43	11
5120-00-053-3625	441	7	5330-00-058-9263	48	5
5340-00-053-8994	148	2	5310-00-059-3531	180	7
5305-00-054-5648	425	5	5305-00-059-3661	392	31
5320-00-054-6075	254	21	5305-00-059-4552	79	20
	256	19	5305-00-059-4573	93	11
	258	20	5310-00-059-5327	3	11
5360-00-054-8367	24	3	5315-00-060-6987	328	17
	36	3		329	1
	193	12	2510-00-060-7242	304	6
2510-00-054-8372	303	30	2910-00-060-7263	36	1
5340-00-054-8375	226	9	5365-00-060-7294	220	31
	228	25		223	34
5340-00-054-8390	79	1	5310-00-061-1258	66	5
5310-00-055-1101	330	4		76	8
5330-00-055-1584	50	25		77	7
2540-00-055-9918	189	11		104	5
5365-00-055-9919	189	12		202	5
5340-00-055-9922	183	3		205	11
	184	11		216	5
2540-00-055-9927	261	3		279	7
4010-00-055-9969	198	11		283	2
	200	12		298	3
5310-00-056-3395	242	15		310	3
	300	10		339	27
	376	29		348	4
5305-00-056-7879	400	9		375	24
5306-00-056-8012	250	1		380	11
5310-00-057-0573	425	15		383	23
2540-00-057-1653	255	2		384	2
2540-00-057-1657	45	28		385	7
	269	17		389	3
5340-00-057-1685	335	12		426	31
5999-00-057-2929	64	10		433	23
	65	10		400B	31
	79	15	5310-00-061-4650	70	2
	98	7		413	33
	99	9	5320-00-061-9668	294	18

## SECTION IV

TM 9-2350-277-24P  
C02

## CROSS REFERENCE INDEXES

## NATIONAL STOCK NUMBER INDEX

STOCK NUMBER	FIGURE NO	ITEM NO	STOCK NUMBER	FIGURE NO	ITEM NO
3120-00-061-9683	176	28		27	23
5935-00-062-7450	377	11		28	13
5365-00-062-9844	270	38		34	32
2540-00-062-9845	270	39		47	13
5365-00-062-9851	270	36		58	5
5340-00-063-8124	270	33		65	16
5306-00-064-5356	63	4		128	12
5340-00-065-0759	86	14		141	4
	88	10		270	9
	90	8		272	4
2510-00-065-0765	210	10		279	32
5340-00-065-0819	141	2		308	13
2590-00-065-0839	304	12		309	9
3120-00-065-0909	27	14		313	30
5340-00-065-0939	201	5		350	34
5342-00-065-1971	87	19		374	18
	89	17		375	14
	90	16		376	39
	95	10		379	13
5306-00-065-1972	244	26		381	5
2540-00-066-4281	335	1		382	1
5310-00-067-6356	3	1		383	6
	160	21		384	23
	175	24		385	37
	204	8		388	17
	219	13		404	6
	223	20		410	13
5310-00-067-6357	61	6		413	13
	74	21		414	11
	78	13		425	8
	82	26		436	5
	100	18	5305-00-068-0509	71	13
	128	16		299	33
	138	2		334	2
	139	9		414	8
	275	2	5305-00-068-0510	6	1
	285	11		7	10
	312	5		11	8
	313	3		37	15
	339	20		59	3
	340	7		80	15
	349	25		81	11
	353	6		176	17
	376	16		189	18
	380	23		199	18
	383	19		211	13
	384	27		212	7
	389	27		219	35
	401	2		268	24
	410	12		275	4
	413	29		277	6
	138A	2		279	23
2540-00-067-7888	226	13		281	15
5305-00-067-9847	268	19		282	39
5305-00-068-0500	344	6		285	24
5305-00-068-0501	209	25		294	4
	352	17		295	1
5305-00-068-0502	20	7		302	23
	74	18		306	1
	158	7		310	11
	266	2		338	2
	346	17		374	24
	435	7		376	49
5305-00-068-0508	24	7		379	41

## SECTION IV

TM 9-2350-277-24P  
C02

## CROSS REFERENCE INDEXES

## NATIONAL STOCK NUMBER INDEX

STOCK NUMBER	FIGURE NO	ITEM NO	STOCK NUMBER	FIGURE NO	ITEM NO
	382	21	5305-00-071-1320	246	13
5305-00-068-0510	388	14	5305-00-071-1324	91	7
	410	16	5305-00-071-1781	269	14
5305-00-068-0511	18	6	5305-00-071-1783	191	1
	38	1	5305-00-071-1786	50	28
	44	1	5305-00-071-1787	38	9
	45	34		41	26
	56	14	5305-00-071-1788	187	1
	66	4	5305-00-071-2058	48	16
	89	4	5305-00-071-2065	273	8
	128	23	5305-00-071-2066	263	4
	183	33		269	11
	195	1	5305-00-071-2067	219	41
	195	8		273	1
	202	4		273	16
	225	10		280	26
	260	14		285	31
	263	24		289	5
	271	18		303	12
	279	8		305	13
	283	16		361	7
	295	11		414	5
	303	16	5305-00-071-2068	53	5
	334	24		357	24
	362	15		409	10
	385	8	5305-00-071-2069	160	51
	416	9		182	4
	418	2		197	1
	426	33		199	1
	427	7		204	23
5306-00-068-0513	82	16		209	19
	266	10		210	20
	290	6		232	3
	309	17		273	14
	311	15		273	20
	350	41		280	28
	439	39		285	21
5306-00-068-0514	260	22		285	34
5305-00-068-0515	43	39		289	6
	358	8		303	8
5305-00-068-0516	18	18		334	4
	120	10		357	4
5305-00-068-7837	61	5		392	36
	100	21	5305-00-071-2070	185	9
	128	12		193	29
	256	40		201	6
	282	10		224	15
	290	20		227	16
	301	4		228	22
	308	20		291	3
	309	5	5305-00-071-2071	291	5
	374	50	5305-00-071-2072	232	13
	376	15	5305-00-071-2073	305	21
	378	1		306	18
	380	3	5305-00-071-2075	193	24
	382	6	5305-00-071-2076	186	14
	383	8		193	19
	384	26		232	11
	386	11	5305-00-071-2079	189	25
	387	4	5305-00-071-2096	221	1
	388	19	5305-00-071-2505	18	13
	389	28		89	1
	401	3		176	25
	411	23		256	41

## SECTION IV

TM 9-2350-277-24P  
C02

## CROSS REFERENCE INDEXES

## NATIONAL STOCK NUMBER INDEX

STOCK NUMBER	FIGURE NO	ITEM NO	STOCK NUMBER	FIGURE NO	ITEM NO
	257	14		36	4
5305-00-071-2505	374	40		37	8
	376	11		38	3
	379	44		41	7
	380	18		43	41
	381	14		44	7
	382	15		45	23
	389	21		50	16
5305-00-071-2506	437	18		51	3
	439	25		56	7
5305-00-071-2509	42	6		56	17
	70	7		80	9
	334	23		81	9
5305-00-071-2510	43	30		86	15
	100	11		87	16
	183	9		88	9
5305-00-071-2513	281	18		90	7
5305-00-071-2515	27	9		94	17
5340-00-071-9740	378	22		95	9
	387	2		128	24
	437	1		146	9
2540-00-072-5444	263	23		148	3
5340-00-072-5474	260	21		175	4
	268	20		176	3
6160-00-072-5499	89	18		183	2
	90	17		184	6
	92	2		186	8
	95	20		187	4
2540-00-072-5627	310	19		189	17
	348	20		191	13
	349	12		193	11
5310-00-073-0131	256	16		195	2
	257	21		196	19
4730-00-074-0713	331	18		197	4
5975-00-074-2072	10	12		198	14
	46	2		199	6
	47	2		200	15
	74	25		202	26
	327	12		206	22
	378	23		207	16
	386	23		208	5
	394	3		210	15
5340-00-074-2521	334	10		211	19
5315-00-075-3010	302	26		219	36
5315-00-075-5828	262	16		224	16
5365-00-075-9138	276	1		226	4
	279	1		227	19
	280	9		242	14
	375	33		244	9
	435	14		245	6
	436	27		246	1
2530-00-078-2908	170	2		253	5
2540-00-078-6633	219	18		254	6
5325-00-079-2066	221	13		255	11
5360-00-079-4683	128	15		256	3
5935-00-080-1020	105	15		257	19
5315-00-080-1941	300	23		258	17
5305-00-080-5381	183	7		259	3
	184	5		260	4
	283	13		261	5
	335	10		261	16
5310-00-080-6004	13	4		262	3
	24	2		262	14
	25	13		264	2

## SECTION IV

TM 9-2350-277-24P  
C02

## CROSS REFERENCE INDEXES

## NATIONAL STOCK NUMBER INDEX

STOCK NUMBER	FIGURE NO	ITEM NO	STOCK NUMBER	FIGURE NO	ITEM NO
	265	4	5310-00-080-9786	28	12
5310-00-080-6004	265	15		30	23
	268	3		61	9
	269	2		71	5
	270	4		79	11
	271	19		80	14
	272	22		128	8
	273	22		130	18
	278	9		131	8
	279	11		133	7
	281	13		135	4
	282	37		139	18
	283	11		140	3
	285	23		213	3
	289	14		214	5
	293	15		310	5
	294	5		311	1
	297	15		313	8
	298	4		341	11
	298	25		348	6
	299	18		349	8
	300	31		352	1
	301	8		376	47
	305	8		380	8
	331	22		383	22
	335	11		384	48
	336	4		389	25
	338	3		395	10
	339	28		399	16
	361	14		418	6
	361	28		433	7
	374	16		435	17
	375	18		436	13
	376	9	5935-00-081-0400	105	10
	378	27		111	2
	379	3	5310-00-081-4219	16	16
	380	32		37	10
	381	30		41	3
	384	45		42	2
	385	26		43	20
	387	15		50	3
	390	18		51	7
	390	28		62	4
	390	47		71	18
	391	3		80	3
	392	6		81	3
	393	21		86	3
	396	1		87	2
	400	12		88	3
	410	15		90	2
	411	27		94	3
	415	5		146	7
	427	21		160	8
	428	11		176	6
	439	32		209	1
4730-00-080-7024	5	19		245	1
4730-00-080-7042	48	1		268	9
4730-00-080-7043	48	12		298	31
	49	2		331	10
5306-00-080-7294	37	31		433	4
5340-00-080-7533	247	3	5935-00-081-4437	430	12
5340-00-080-7574	201	20	5315-00-081-7016	354	4
2540-00-080-7590	264	4	5315-00-081-7028	43	42
6680-00-080-8587	424	5	5315-00-081-7042	224	18

## SECTION IV

TM 9-2350-277-24P  
C02

## CROSS REFERENCE INDEXES

## NATIONAL STOCK NUMBER INDEX

STOCK NUMBER	FIGURE NO	ITEM NO	STOCK NUMBER	FIGURE NO	ITEM NO
	226	18		256	1
5315-00-081-7042	227	11		257	18
	228	17		259	5
5325-00-081-7611	160	37		260	15
5310-00-081-8087	64	22		261	19
	129	3		262	27
	130	15		263	3
	131	12		263	21
	135	8		264	1
	138	4		265	18
	139	11		269	1
	256	9		270	3
	266	25		271	20
	404	20		273	11
	406	16		275	6
	407	9		277	8
	408	8		279	10
	413	18		280	2
	414	15		282	11
	417	20		283	3
	419	23		285	19
	426	7		293	16
	427	23		295	5
	428	16		298	2
	433	11		299	19
	138A	4		305	9
5310-00-082-0650	350	32		331	24
5315-00-082-1836	304	4		334	19
5365-00-084-0767	114	15		361	15
	115	12		361	30
2590-00-084-7624	207	5		379	28
2590-00-084-7628	222	3		390	20
6230-00-086-4293	305	26		390	49
5315-00-086-6627	42	23		392	34
3040-00-087-0890	197	30		426	30
	199	24		427	20
5340-00-087-0892	197	27		428	10
	199	3		433	24
5306-00-087-3382	94	15	4720-00-087-4665	30	1
3020-00-087-4383	328	8	5310-00-087-7493	74	7
5315-00-087-4648	228	26		160	42
5315-00-087-4649	228	4		360	8
5310-00-087-4652	29	5		390	2
	37	7	5355-00-087-8980	79	23
	56	8	4720-00-087-9173	205	17
	56	16	5310-00-088-0551	64	22
	71	10		65	12
	128	26		120	6
	144	4		138	13
	146	10		264	8
	175	5		296	8
	176	2		390	34
	183	32		402	13
	189	5		403	16
	197	5		406	17
	199	7		407	4
	206	10		408	14
	210	8		412	14
	211	7		415	21
	215	13		418	11
	219	32		419	7
	220	25		419	18
	223	17		420	3
	224	17		421	11



## SECTION IV

TM 9-2350-277-24P  
C02

## CROSS REFERENCE INDEXES

## NATIONAL STOCK NUMBER INDEX

STOCK NUMBER	FIGURE NO	ITEM NO	STOCK NUMBER	FIGURE NO	ITEM NO
	422	2	5330-00-092-6881	104	15
5310-00-088-0551	439	5		112	9
	440	5		117	15
	138A	12		124	7
5310-00-088-1251	27	15		439	12
	32	22	5340-00-099-5705	303	29
	42	8	3110-00-100-3883	163	23
	43	45	5340-00-100-4109	359	7
	64	5	3110-00-100-4471	163	18
	71	10		164	17
	74	22	2910-00-103-4550	40	2
	89	20	2510-00-103-5737	198	1
	93	18	2540-00-103-9305	346	8
	94	9	6110-00-104-2222	346	16
	141	7	7690-00-105-2814	317	12
	183	15		320	12
	256	12		321	2
	257	17	5940-00-107-1481	28	11
	268	21		30	18
	275	9		79	10
	277	5		99	10
	279	31		116	22
	280	11		430	10
	282	31		431	1
	283	6		432	1
	285	16	5340-00-107-7764	309	20
	290	3	6145-00-107-7913	422	11
	290	5		BULK	53
	295	7	5330-00-107-9040	278	16
	297	12	5340-00-109-4309	61	7
	308	26	4020-00-112-0930	BULK	13
	311	16	5935-00-113-0352	403	13
	334	14		415	25
	339	21	5940-00-113-0954	413	2
	340	11		413	12
	350	33	5940-00-113-3143	106	9
	352	26	5940-00-113-3145	377	6
	378	12	5940-00-113-3147	105	9
	382	16		430	5
	383	3		431	2
	388	1		432	2
	389	24	5940-00-113-3148	106	14
	399	15		430	9
	401	8	5940-00-113-8179	79	9
	414	16	5940-00-113-8184	405	30
	416	6	5940-00-113-9820	114	27
	428	8		115	33
	435	4		116	37
	436	3	5940-00-113-9824	115	27
	299A	11		122	11
5340-00-088-1254	416	21		123	6
	400B	16	5940-00-113-9825	116	5
5360-00-088-6264	263	26		411	6
5305-00-088-8923	378	46		417	11
	386	26	5940-00-113-9826	114	27
5305-00-088-9075	183	4	5940-00-113-9835	405	25
	184	8	5940-00-114-1310	405	24
5905-00-089-1111	345	5	5940-00-114-1314	115	30
4730-00-090-0564	312	3		122	14
	313	11		123	10
	352	10		392	17
	353	3		411	19
5365-00-090-5426	113	15	5935-00-114-5781	411	9
5342-00-092-6372	21	2	5935-00-114-8061	411	17

## SECTION IV

TM 9-2350-277-24P  
C02

## CROSS REFERENCE INDEXES

## NATIONAL STOCK NUMBER INDEX

STOCK NUMBER	FIGURE NO	ITEM NO	STOCK NUMBER	FIGURE NO	ITEM NO
5940-00-115-0763	407	28		BULK	10
5940-00-115-0773	405	29	5315-00-131-7018	253	10
5940-00-115-0775	407	18		254	15
5940-00-115-0776	116	15		258	11
	406	11	5315-00-133-1920	263	13
3120-00-115-1309	219	7		270	23
	220	6	5340-00-133-4593	256	26
	223	4		257	11
5340-00-115-2576	270	14	5365-00-133-5782	201	18
2510-00-115-2578	198	2	5975-00-133-8696	19	5
5940-00-115-2676	411	20	5340-00-133-9658	284	7
5940-00-115-2684	100	15	2540-00-133-9784	269	7
	111	7	5340-00-133-9812	225	7
5940-00-115-2686	405	14	5340-00-133-9823	201	3
5940-00-115-4992	411	12	5340-00-133-9826	201	8
5940-00-115-4995	111	6	2540-00-134-1120	260	8
	411	11	5340-00-134-1131	72	8
5940-00-115-5000	100	16		82	20
	413	11		99	2
5940-00-115-5001	105	21	5340-00-134-3309	263	8
5940-00-115-5002	404	25	8340-00-134-7512	304	14
	413	9	2530-00-134-8967	167	2
5940-00-115-5004	404	26	4730-00-135-4484	309	16
	406	6	2540-00-135-6539	269	9
	413	7	2540-00-135-6543	256	21
5940-00-115-5006	102	2	2510-00-135-6663	358	1
5305-00-115-9526	207	6	3040-00-135-8990	267	6
2540-00-117-0253	KIT		4730-00-136-2018	157	9
5340-00-119-1756	385	49	5365-00-136-2165	211	11
	410	4	5340-00-136-4764	263	22
5340-00-119-1757	410	6	5935-00-137-4670	433	12
	416	32	4730-00-137-9218	308	28
5340-00-119-3900	69	5	3020-00-141-1154	168	2
5310-00-119-3902	209	3	5310-00-141-1795	221	2
	245	3	9390-00-142-6414	BULK	30
5340-00-119-4703	174	30	5365-00-142-6564	283	14
	374	48	4730-00-143-3941	330	1
	381	12		352	28
	383	17	5940-00-143-4771	405	26
	389	35	5940-00-143-4774	105	20
5340-00-119-4705	410	3		346	4
5340-00-119-4706	374	33		405	32
5340-00-119-4707	385	47	5940-00-143-4775	407	26
5340-00-119-4708	410	5	5940-00-143-4780	119	8
5340-00-121-0657	257	27		126	2
5340-00-121-0658	256	35		347	4
5310-00-121-7753	412	2		405	23
5306-00-122-9721	41	4	5940-00-143-4793	119	6
5340-00-124-9181	256	7		121	6
5340-00-124-9202	256	23	5940-00-143-4794	405	31
	257	9	5940-00-143-5284	405	27
4730-00-125-2715	327	6	5310-00-143-6145	398	1
5340-00-125-3204	50	8	5330-00-143-7002	69	4
5340-00-125-3806	225	4	9320-00-143-7052	249	17
5365-00-125-8755	211	22		249	21
5360-00-125-9892	245	13		251	9
4820-00-126-1884	30	15		252	9
5305-00-127-3661	70	6	5305-00-145-0778	209	4
4730-00-127-4461	28	1		245	4
	35	16	5305-00-145-0903	262	4
	359	12		263	1
5340-00-127-4558	256	24		269	8
	257	6		293	25
4010-00-129-3221	178	10	5340-00-148-0886	8	2

## SECTION IV

TM 9-2350-277-24P  
C02

## CROSS REFERENCE INDEXES

## NATIONAL STOCK NUMBER INDEX

STOCK NUMBER	FIGURE NO	ITEM NO	STOCK NUMBER	FIGURE NO	ITEM NO
4030-00-149-5574	357	7		38	25
5310-00-149-9126	55	3	5925-00-161-9167	408	26
	173	6	5305-00-162-4593	207	15
5310-00-149-9130	144	2	5365-00-162-6058	219	23
	148	11	4030-00-162-9668	332	6
	184	2	4730-00-163-0237	46	16
5310-00-149-9143	160	36	4520-00-164-1323	39	6
4720-00-150-5970	BULK	22	4720-00-165-4735	26	24
4020-00-151-5098	BULK	34	4010-00-165-6063	BULK	6
5340-00-151-9651	342	12	5305-00-165-8074	193	20
4820-00-152-6195	40	16	5331-00-166-0992	155A	10
5305-00-152-6309	263	9	5310-00-167-0721	66	13
	270	2		71	12
5305-00-152-6326	51	2		80	2
6145-00-152-6499	71	26		81	2
	79	13		138	9
	104	10		407	19
	105	6		411	22
	112	17	5310-00-167-0766	66	10
	114	18		303	14
	115	32		378	45
	116	9		399	11
	121	8		437	12
	122	13		438	4
	123	8		439	36
	124	18	5310-00-167-0767	290	2
	125	6	5310-00-167-0768	45	21
	126	4		95	4
	409	15		252	3
	416	25		256	15
	416	33		257	2
	BULK	47		303	17
	BULK	52		400	6
2510-00-155-3262	249	13	5310-00-167-0770	303	7
2510-00-155-3264	249	15	5310-00-167-0805	268	16
2540-00-155-3281	249	14	5310-00-167-0814	25	6
6240-00-155-7949	145	10	5310-00-167-0821	49	20
	146	20		146	31
6240-00-155-7965	305	27		221	7
6240-00-155-8714	346	3		303	2
5975-00-156-3253	32	16		376	8
	106	20	5310-00-167-0823	203	10
	156	2		303	11
	395	2	5310-00-167-0826	60	4
	396	6	5310-00-167-0842	208	8
	426	5		208	13
	427	5	5310-00-167-0843	196	14
6210-00-159-2299	408	19		204	3
5330-00-159-3469	75	6		219	11
5342-00-159-4562	3	10		220	11
5330-00-161-0645	250	10		223	28
6145-00-161-1609	105	25	5330-00-167-5127	351	3
	107	7	5365-00-168-2330	347	2
	109	8	5340-00-168-2371	195	4
	117	8	2910-00-169-2829	39	3
	118	3	5340-00-169-5732	346	14
	119	7	5340-00-169-5734	183	36
	390	25	5330-00-170-0138	278	17
	392	39	5330-00-170-0145	439	31
	393	3	5305-00-170-0327	196	5
	439	20	5940-00-170-9649	417	8
	BULK	45	5935-00-170-9768	296	6
	BULK	51		402	11
5340-00-161-5246	16	8		412	27

## SECTION IV

TM 9-2350-277-24P  
C02

## CROSS REFERENCE INDEXES

## NATIONAL STOCK NUMBER INDEX

STOCK NUMBER	FIGURE NO	ITEM NO	STOCK NUMBER	FIGURE NO	ITEM NO
5330-00-171-0722	249	10		426	40
5330-00-171-0722	249	19	5325-00-185-0012	89	15
5325-00-171-6387	303	18	2540-00-185-7200	254	18
	376	44	4730-00-187-0843	311	5
5325-00-174-2882	303	28		313	10
5325-00-174-5314	116	36		350	3
5325-00-174-5316	89	11		352	5
	119	11	4730-00-187-0844	30	4
5325-00-174-5317	64	13	4730-00-187-1413	10	8
5325-00-174-9038	89	2		30	13
5325-00-174-9325	33	6		156	17
	34	29	4730-00-187-4202	219	17
	35	2		220	30
5325-00-174-9328	303	9		223	33
	376	41	4730-00-187-7610	312	11
	382	24		340	24
5325-00-174-9332	90	12		353	12
5325-00-174-9336	426	38		359	13
5325-00-174-9341	400C	13	5315-00-187-9411	332	2
5340-00-175-9890	293	24	5315-00-187-9550	180	9
4720-00-177-0671	BULK	18	4730-00-188-3509	7	7
4720-00-177-0672	BULK	21	4730-00-188-3513	48	13
5970-00-177-1548	415	20	4730-00-188-3515	30	16
5935-00-177-3290	69	9	1290-00-191-3302	69	10
	70	19		70	18
6145-00-177-4607	296	5	5320-00-191-4179	284	8
	402	12	4720-00-191-6728	338	16
	412	10	5935-00-192-4825	403	7
	430	13	5340-00-193-0120	28	8
	431	6	5310-00-193-7577	99	13
	432	5	5310-00-194-1483	24	39
	BULK	59		269	12
3040-00-177-7866	266	21		280	29
4720-00-177-7877	197	8		360	3
	199	29		361	8
	206	25	2590-00-194-4686	361	25
	211	8	5310-00-194-9213	242	11
	244	18		246	14
	261	13		247	18
	262	19		360	5
	265	13	5330-00-195-0894	183	26
	269	3	2540-00-195-9904	254	16
5365-00-177-8310	266	11	4730-00-196-1465	359	10
2540-00-178-1105	355	1	4730-00-196-1468	35	19
5365-00-178-1399	263	29	4730-00-196-1494	27	28
	270	13	4730-00-196-1502	359	4
5935-00-178-6075	110	6	5340-00-197-1750	42	14
5340-00-178-7870	302	4	5330-00-197-1751	183	12
2540-00-179-3521	208	2		183	20
5340-00-179-5553	195	9	5310-00-197-4508	69	6
5310-00-180-0277	43	14	5935-00-198-4007	107	3
5306-00-180-1487	196	8	5340-00-200-3041	434	10
5340-00-182-3743	283	20	5340-00-200-3045	49	9
5365-00-182-5385	201	16		128	5
5340-00-182-9631	282	15		156	11
5360-00-182-9953	354	2		328	20
5310-00-184-8971	426	19	5340-00-200-7449	31	33
	427	12		49	28
	428	3		399	5
5310-00-184-8992	291	1	5340-00-200-7451	26	4
5325-00-185-0001	116	14		34	19
	303	15	5340-00-200-7576	438	5
	376	43	5340-00-200-8559	108	8
5325-00-185-0004	90	13		128	1

## SECTION IV

TM 9-2350-277-24P  
C02

## CROSS REFERENCE INDEXES

## NATIONAL STOCK NUMBER INDEX

STOCK NUMBER	FIGURE NO	ITEM NO	STOCK NUMBER	FIGURE NO	ITEM NO
	140	8		15	3
5340-00-200-8559	341	2	5120-00-213-6976	443	3
	344	3	3110-00-214-0902	209	11
	434	7	5935-00-214-0904	71	24
5340-00-200-8560	42	26		74	23
	132	1		114	20
	133	12		115	17
	139	13		116	24
	426	10		122	3
	434	9		123	15
5935-00-201-5997	110	4		409	53
5935-00-201-6673	115	13	5120-00-215-8200	441	16
	116	2	2540-00-216-5722	345	2
	122	8	4730-00-221-2137	359	6
	123	3	4730-00-221-2139	28	22
5325-00-202-1604	33	5	4730-00-221-2141	382	18
	34	28	5310-00-221-4678	305	14
	35	1	5935-00-221-8620	412	21
5325-00-202-4005	104	2		419	20
	160	49	2510-00-221-9116	242	22
4730-00-202-6668	34	11	7240-00-222-3088	394	2
4730-00-202-8469	26	10	2590-00-222-8882	360	23
	35	21	5940-00-223-1439	72	1
4730-00-203-3831	19	4	5305-00-225-3842	299	7
4730-00-204-3481	28	19		375	15
	339	4		376	25
8340-00-205-2759	304	16		416	11
5305-00-206-2508	426	22		428	15
	427	15		299A	17
	428	4	5305-00-225-3843	64	20
5305-00-207-8253	400B	13		94	11
2590-00-207-9371	250	6		134	1
5310-00-208-1918	283	27		221	9
5310-00-209-0027	43	47		228	32
5310-00-209-0786	84	8		260	7
	145	4		275	7
	256	22		276	17
	257	7		277	3
	346	18		280	12
	374	46		282	29
	376	24		283	4
	378	2		285	14
	379	39		297	25
	381	32		303	13
	383	29		303	32
	385	19		306	8
	418	24		311	11
5310-00-209-0788	346	10		313	24
	381	31		339	18
5310-00-209-0790	174	27		340	9
5310-00-209-0965	38	10		350	12
	41	25		374	34
	50	10		376	45
	75	18		379	38
	187	2		381	28
5310-00-209-3567	75	16		399	10
5340-00-209-9281	189	9		401	4
	206	7		404	21
	210	25		413	30
	244	7		427	18
2540-00-211-5276	255	8		435	7
5307-00-212-0400	76	11		299A	5
	77	10	5305-00-225-3844	298	12
5330-00-212-6290	8	1		437	21

## SECTION IV

TM 9-2350-277-24P  
C02

## CROSS REFERENCE INDEXES

## NATIONAL STOCK NUMBER INDEX

STOCK NUMBER	FIGURE NO	ITEM NO	STOCK NUMBER	FIGURE NO	ITEM NO
5310-00-225-6408	290	17	5306-00-226-4833	53	19
5310-00-225-6992	219	22		175	10
5310-00-225-6993	93	16	5306-00-226-4837	146	6
	185	10	5306-00-226-4839	50	1
	193	17	4730-00-226-8874	10	2
	232	20		19	18
	269	16	3460-00-227-7520	445	5
	270	11	5133-00-228-1351	444	7
	272	18	4730-00-228-3302	16	9
	282	33	2540-00-228-7795	273	21
	303	20		279	24
	305	23		280	1
	306	15		285	22
	334	25	5340-00-229-4377	82	17
	335	7	5340-00-229-4380	357	21
	336	7	5940-00-230-0515	116	40
5306-00-225-8496	80	6	4730-00-230-8739	341	15
	81	6	4730-00-231-3963	27	19
5306-00-225-8497	146	14	4730-00-231-5644	329	4
5306-00-225-8499	331	12	5935-00-233-3990	409	37
5306-00-225-9087	267	23	5935-00-233-6783	403	18
5306-00-225-9089	400B	26		412	11
5305-00-225-9093	161	1	3120-00-234-0183	266	18
	163	3	5365-00-234-0481	201	4
	164	2	5315-00-234-1619	44	4
4010-00-226-0221	BULK	35	5315-00-234-1627	302	28
2530-00-226-1561	438	1	5315-00-234-1664	160	3
5360-00-226-2052	43	27	5315-00-234-1863	259	17
	160	6	2540-00-234-3503	266	17
6140-00-226-2092	343	6	5340-00-234-5890	191	11
5306-00-226-4822	66	14	3120-00-235-0736	334	6
	71	11	2510-00-235-1833	201	1
	96	7	5340-00-235-2278	5	9
	97	8	2540-00-235-4397	279	29
	209	8	5340-00-235-4433	396	4
5306-00-226-4824	175	3		400	2
5306-00-226-4825	5	13	5330-00-235-4885	51	8
	16	18	5330-00-236-1484	221	22
	138	8	5310-00-236-6478	160	52
	282	9	5315-00-236-8357	59	11
	284	3	5315-00-236-8359	191	9
5306-00-226-4826	8	4	5315-00-236-8372	162	7
	39	8	5340-00-237-6254	302	11
	51	5	5975-00-238-5209	344	1
	256	10	5315-00-240-1014	36	5
5306-00-226-4827	5	15	5310-00-240-9333	269	10
	37	12	5310-00-241-6606	400A	31
	53	7		400B	33
	176	14		400C	2
	433	26	5320-00-242-1578	45	12
5306-00-226-4828	38	33	5315-00-243-1169	178	8
5306-00-226-4829	42	1	4030-00-243-4438	357	14
	43	19	5310-00-243-4764	246	18
	71	17	5315-00-245-3144	191	10
	160	9	7690-00-245-8320	318	3
	176	5		319	5
	268	8		320	9
5306-00-226-4830	11	5		321	3
	80	7		322	1
	81	7	4730-00-246-2762	436	33
5305-00-226-4831	80	1	5330-00-246-6380	50	31
	81	1	5330-00-246-6404	156	21
	176	13	5310-00-246-6430	342	17
	433	3	5930-00-247-3357	82	5

## SECTION IV

TM 9-2350-277-24P  
C02

## CROSS REFERENCE INDEXES

## NATIONAL STOCK NUMBER INDEX

STOCK NUMBER	FIGURE NO	ITEM NO	STOCK NUMBER	FIGURE NO	ITEM NO
2540-00-248-0652	263	27	5305-00-267-8955	310	33
5330-00-248-3847	241	6		348	34
5340-00-248-4635	201	19		382	26
4730-00-249-3935	49	15	5305-00-267-8956	174	19
5330-00-250-0226	196	15		210	20
5340-00-250-8430	30	22	5305-00-269-2803	246	3
5340-00-250-8431	30	21		253	15
6145-00-251-0188	281	6		261	6
	281	11		348	3
	409	43	5305-00-269-3217	56	18
	411	7		189	13
	411	15		224	11
	419	26		273	24
	BULK	62	5305-00-269-3218	86	16
6145-00-251-0189	405	3		219	43
	407	2	5305-00-269-3219	273	4
	409	33	5305-00-269-3233	100	7
	409	34		426	3
	411	10		427	3
	412	25		428	27
	417	15	5305-00-269-3234	160	27
	419	25		382	30
	BULK	64	5305-00-269-3236	194	2
5365-00-252-6865	53	29		228	23
4730-00-253-4413	34	14		254	20
4730-00-253-4415	34	8		258	12
5305-00-253-5603	53	17		260	6
	323	4		268	2
	332	5		310	2
	333	17		349	33
5305-00-253-5605	314	17	5305-00-269-3237	310	4
	315	16	5305-00-269-3238	43	16
	316	15		44	6
5305-00-253-5615	150	1		187	8
5305-00-253-5625	360	10		221	11
5305-00-253-5626	178	17		247	17
2540-00-255-5324	256	30		261	7
5985-00-255-5344	273	3		264	14
	286	7		265	1
5120-00-261-2812	445	11		348	5
5310-00-261-8278	426	21	5305-00-269-3239	361	17
	427	14	5305-00-269-3240	255	12
	428	5		260	12
5330-00-263-5172	173	10		300	14
5325-00-263-6632	346	25	5305-00-269-3241	189	2
5331-00-263-8030	311	8		189	28
	313	17		210	14
	350	8	5305-00-269-3242	204	13
	352	15		206	1
5330-00-263-8033	157	6		221	6
5310-00-264-1337	247	21		244	16
5315-00-264-3099	55	8	5305-00-269-3244	94	16
5331-00-265-1089	341	8		206	19
4730-00-266-0541	16	26		242	3
6240-00-266-9940	69	3	5305-00-269-3246	43	29
	70	17	5305-00-269-3248	197	16
5305-00-267-8950	267	24		199	11
5305-00-267-8953	66	3		206	23
	311	13		244	11
5305-00-267-8954	62	11	4730-00-269-3760	382	3
	197	17		388	6
	206	30	5310-00-269-4040	3	12
	244	29		193	23
	438	3		350	31

## SECTION IV

TM 9-2350-277-24P  
C02

## CROSS REFERENCE INDEXES

## NATIONAL STOCK NUMBER INDEX

STOCK NUMBER	FIGURE NO	ITEM NO	STOCK NUMBER	FIGURE NO	ITEM NO
5340-00-269-4911	247	2	5325-00-285-6250	303	23
2510-00-269-4946	210	16	5325-00-285-6297	348	28
4730-00-269-6695	330	19		349	19
5310-00-269-6717	390	31	5330-00-285-7388	247	6
4030-00-270-5436	45	2	5325-00-285-8363	303	10
	120	15		376	42
	197	10	5331-00-285-9842	327	15
	199	27		331	8
	206	24	5340-00-286-9418	35	22
	211	9		133	13
	244	17		138	5
	261	12		139	15
	262	18		327	17
	263	19		392	27
	265	11		434	6
	269	5	5340-00-286-9421	108	3
	360	14		133	1
5325-00-270-8889	104	1		328	16
4030-00-272-7747	357	13		329	15
5310-00-274-4566	160	35		393	10
4730-00-274-4601	390	29		434	5
5325-00-276-4283	303	25	5340-00-286-9424	34	30
5325-00-276-6051	160	23		139	4
5325-00-276-6056	424	17		330	8
5325-00-276-6089	111	9		375	26
	282	6		380	14
	416	8	5340-00-286-9427	31	21
5325-00-276-6091	71	8		34	1
	89	12		35	12
	93	21		95	17
	102	3		313	33
5325-00-276-6100	66	11		392	22
	111	12	5365-00-287-0124	47	26
	399	12	4730-00-287-0289	435	33
5325-00-276-6228	116	16		436	36
5325-00-276-6343	342	7	2910-00-287-1912	37	21
4730-00-277-2676	342	1	4730-00-288-9953	16	24
4730-00-277-5084	156	19		38	16
4730-00-277-5683	5	4		41	12
4730-00-277-6332	34	10	4730-00-289-2378	10	11
5133-00-277-6942	445	9	4730-00-289-2387	27	27
4730-00-277-8274	40	1	4730-00-289-3141	50	6
4730-00-277-8643	5	11	5325-00-290-3777	88	16
4720-00-278-1108	BULK	24		92	9
4730-00-278-2523	49	3	5325-00-290-4521	400A	7
4730-00-278-2975	158	11		400A	24
4730-00-278-4290	312	13	5325-00-291-0293	304	17
4730-00-278-4458	342	15	5340-00-291-5322	78	10
5325-00-281-4356	303	24		128	1
5340-00-281-5433	100	17		128	27
5310-00-282-4609	156	27		138	11
5340-00-282-7551	381	26		139	17
5310-00-282-7817	338	26		140	6
5940-00-283-5280	346	5		350	22
	405	19		392	26
	409	21		400	4
	412	13		437	6
	418	12		138A	10
	419	5	5340-00-291-5323	42	24
	421	12		120	1
5940-00-283-5281	103	2		130	1
	109	3	5340-00-291-5347	34	35
5325-00-285-3345	303	6		46	22
	376	40		132	4



## SECTION IV

TM 9-2350-277-24P  
C02

## CROSS REFERENCE INDEXES

## NATIONAL STOCK NUMBER INDEX

STOCK NUMBER	FIGURE NO	ITEM NO	STOCK NUMBER	FIGURE NO	ITEM NO
	133	6	5360-00-321-6184	197	15
5340-00-291-5347	135	1		199	10
	137	3		206	28
	139	1		211	6
	160	26		219	31
	338	19		220	26
	391	9		223	16
	393	7		244	12
5340-00-291-5353	108	10	4730-00-322-8457	327	9
5330-00-291-7342	167	5		330	9
5325-00-291-9366	392	18	5935-00-322-8959	287	4
	440	6	5975-00-330-0120	104	13
5330-00-292-0035	29	2		112	11
5120-00-293-2501	445	1		117	7
6240-00-295-2668	78	6		124	9
5930-00-296-6318	65	21		439	14
	68	2	5340-00-331-3244	404	13
	82	1	4730-00-331-4279	46	32
	374	2		47	23
	378	6	5325-00-331-4774	241	7
	384	5	5365-00-332-7682	104	14
	386	4	5935-00-333-3088	110	11
	389	6		114	8
	437	27		115	11
5930-00-296-6319	67	4		116	21
5330-00-297-6329	69	2	5310-00-333-7385	224	14
	70	16		225	17
5331-00-297-7106	76	3		227	17
	77	3		228	21
5310-00-297-8380	44	23	5935-00-333-9414	110	2
5315-00-298-1481	52	4		115	15
	192	9		116	4
	196	11		122	10
5330-00-298-7165	391	18		123	5
5310-00-298-8903	96	4		124	17
	97	4		377	8
	114	5	4730-00-336-9541	350	38
	115	20	4730-00-336-9558	312	15
	116	34		313	26
	122	4		338	20
	123	14		353	19
	377	2		359	2
2590-00-299-0739	186	2	6220-00-337-6471	77	1
5340-00-299-0743	225	2	6210-00-337-7345	69	1
3040-00-299-2552	284	13	6220-00-337-7463	78	1
6210-00-299-5564	69	8	5310-00-338-1088	11	7
4720-00-300-6455	378	19	5325-00-338-1274	115	14
	437	5		116	3
4720-00-300-6464	437	31		122	9
2540-00-302-5528	269	9		123	4
5365-00-303-4841	105	11	5365-00-338-5135	357	20
	110	20	5340-00-339-3768	203	2
	111	4		274	5
5930-00-307-8856	67	2		277	10
4520-00-312-2017	345	6		279	35
4730-00-314-8366	393	15		280	23
5120-00-318-7478	446	8		281	1
5120-00-318-7481	446	7		285	3
5120-00-318-7484	446	9		289	16
5120-00-318-7494	446	10		439	34
5120-00-318-7505	446	11	5935-00-341-1258	106	12
5340-00-319-5722	293	23	5315-00-345-2468	247	12
5360-00-321-6168	224	8	5930-00-345-5455	345	3
	227	22	5310-00-350-2655	74	13

## SECTION IV

TM 9-2350-277-24P  
C02

## CROSS REFERENCE INDEXES

## NATIONAL STOCK NUMBER INDEX

STOCK NUMBER	FIGURE NO	ITEM NO	STOCK NUMBER	FIGURE NO	ITEM NO
4730-00-350-4437	435	36		126	8
4730-00-350-4437	436	9		347	5
7690-00-350-9405	317	8		350	21
7690-00-350-9406	318	10		377	1
7690-00-350-9407	317	9		416	28
2510-00-350-9415	361	24		416	30
2510-00-351-2837	361	3	5310-00-400-5503	91	14
2910-00-355-7669	15	1	5340-00-400-7081	202	22
2540-00-356-9222	361	22	5365-00-400-7638	305	19
4730-00-359-3872	24	30		306	5
5325-00-359-6844	303	22	5330-00-401-5232	249	18
6150-00-363-7102	282	40		250	8
4730-00-366-3011	5	2		251	11
	16	14		252	7
6240-00-368-4972	75	21	2510-00-402-5199	361	21
6160-00-369-8838	94	7	5330-00-402-8774	156	28
4730-00-371-5337	15	2	5330-00-403-0024	39	2
4730-00-375-6403	312	2	7690-00-403-0944	317	5
	330	15	7690-00-403-0946	317	4
	338	11	7690-00-403-0948	319	4
	340	4	6145-00-403-1567	405	12
	353	2		BULK	54
	436	23	5365-00-403-5797	358	6
5120-00-378-4276	445	3	2530-00-403-6776	166	3
5306-00-379-4569	263	7	3040-00-404-0779	279	9
5365-00-382-6607	70	4	5306-00-405-0264	360	19
4210-00-391-5718	390	10	5975-00-405-1938	104	20
4730-00-392-2974	385	48		112	15
2590-00-392-9193	287	3		117	4
5310-00-393-6685	105	12		124	13
	110	19		439	18
	111	1	3040-00-405-1983	228	27
	113	14	2590-00-406-1490	99	6
5310-00-395-3602	108	5	5365-00-406-1547	205	1
	299	8	2540-00-406-4589	361	12
	306	10	5306-00-406-7315	189	16
	299A	18	5340-00-407-0617	361	16
2540-00-398-8092	253	1	5340-00-407-7004	361	2
5935-00-399-6673	113	12	5310-00-407-9566	5	12
	114	26		8	3
	115	26		11	6
	116	39		16	17
5940-00-399-6676	71	27		37	11
	96	5		41	23
	97	5		50	2
	98	2		51	6
	101	3		62	6
	103	5		80	8
	104	19		81	8
	105	3		146	15
	106	17		284	6
	107	2		331	11
	110	13		362	27
	112	1		433	2
	113	4	2590-00-409-3999	434	8
	114	6	2590-00-409-4014	116	1
	115	2	4010-00-409-7986	215	5
	116	7	2590-00-409-8938	99	6
	117	11	9535-00-409-9454	BULK	38
	121	2	5365-00-410-4614	52	15
	122	5	4710-00-411-5796	30	12
	123	13	5340-00-411-8314	93	1
	124	2	3040-00-412-1979	226	14
	125	4	5340-00-412-1980	361	26

## SECTION IV

TM 9-2350-277-24P  
C02

## CROSS REFERENCE INDEXES

## NATIONAL STOCK NUMBER INDEX

STOCK NUMBER	FIGURE NO	ITEM NO	STOCK NUMBER	FIGURE NO	ITEM NO
3040-00-412-1981	224	4		400B	1
3040-00-412-1981	227	18	5306-00-453-5583	52	17
	228	5	5315-00-453-9345	162	6
3040-00-412-1995	224	1	5340-00-454-5963	274	12
4730-00-413-3462	350	7	4720-00-454-8608	441	19
4730-00-415-3172	38	31	5342-00-456-5954	225	13
4010-00-417-2596	360	18		226	1
5340-00-417-4941	234	2	6220-00-456-6106	74	12
5360-00-418-6829	212	17	5306-00-457-0482	228	1
5310-00-419-0876	60	5	5340-00-460-2574	339	16
2540-00-420-4994	262	11	2815-00-462-3715	39	5
5935-00-421-1669	75	7	5340-00-464-4547	202	12
6220-00-421-1671	75	20	5970-00-466-8614	112	14
5365-00-421-9711	276	15		117	12
	282	27		124	12
	290	18		439	17
6150-00-422-2040	28	10	4730-00-467-2597	31	29
	30	17	2540-00-469-6620	258	13
2910-00-423-0941	39	4	4730-00-470-1791	50	24
5935-00-425-2107	403	15	4710-00-471-8628	435	26
3120-00-425-6467	219	25	4210-00-472-1644	435	3
5340-00-429-1777	236	4	8105-00-472-1646	358	3
4730-00-431-9307	46	26	4710-00-472-1697	435	25
5120-00-432-7836	443	4		436	11
6220-00-433-5966	74	5	4710-00-472-1698	435	22
4730-00-434-6394	33	4		436	17
	34	22	4710-00-472-1730	435	26
	35	6	5315-00-472-1954	272	10
5310-00-435-0674	251	14	5140-00-473-6256	305	28
	392	10	5120-00-473-7013	444	12
5340-00-435-2347	6	3	5120-00-473-7017	444	5
5340-00-436-3219	27	25	2540-00-476-6565	189	14
	28	15	2590-00-477-3624	283	7
5310-00-436-3290	328	5		298	6
	400A	10		299	26
6680-00-436-4212	442	1		433	21
3110-00-436-7329	52	14	5935-00-477-6286	407	23
4720-00-437-1109	312	16	5340-00-479-2947	274	9
	353	20		281	21
4720-00-437-1110	313	34	6145-00-480-2290	106	6
4720-00-437-1111	350	40		405	28
4720-00-437-1128	313	32		406	24
4720-00-437-1135	359	1		407	16
5365-00-442-5917	202	3		409	48
5315-00-442-6914	270	19		417	25
5340-00-443-0052	264	13		430	4
3130-00-443-4826	56	10		431	5
5310-00-443-5096	56	21		432	7
2510-00-445-7427	206	2		BULK	57
4730-00-446-2584	38	39	6145-00-480-2291	407	27
	40	9		409	26
5365-00-446-3661	202	25		409	38
2520-00-446-7518	390	45		413	3
5340-00-446-8784	207	8		BULK	55
5310-00-449-2376	178	6	5360-00-480-4474	192	10
	178	11	5340-00-480-7612	189	15
4710-00-449-5069	28	6	4720-00-481-9390	BULK	67
5975-00-451-5001	23	3	5935-00-482-5002	409	44
	46	20	5340-00-484-1795	256	33
	47	27	5925-00-487-5890	408	9
	108	14	5310-00-488-3889	189	27
	327	8		191	3
	424	15	2540-00-489-8298	255	15
5340-00-451-8982	241	11	5310-00-489-8342	29	12

## SECTION IV

TM 9-2350-277-24P  
C02

## CROSS REFERENCE INDEXES

## NATIONAL STOCK NUMBER INDEX

STOCK NUMBER	FIGURE NO	ITEM NO	STOCK NUMBER	FIGURE NO	ITEM NO
2590-00-490-0768	339	19		5	17
4720-00-491-0102	BULK	25	9390-00-532-8284	362	20
2590-00-491-0133	277	2	5310-00-532-9467	424	7
	278	18		424	12
	285	13	5325-00-534-8484	73	6
2590-00-491-6857	249	20	3030-00-537-1531	51	1
	250	9	1005-00-538-4053	362	7
	251	13	5315-00-538-4055	362	25
	252	6	5315-00-538-4056	362	8
6145-00-492-8903	403	17	5315-00-538-4057	362	2
	BULK	60	5307-00-538-4059	362	11
6145-00-493-4073	405	1	5340-00-538-4060	362	26
	406	23	5310-00-538-4064	362	9
	407	15	6145-00-538-8219	105	26
	BULK	58		111	11
4710-00-493-8940	435	29		116	11
4730-00-493-9012	309	19		BULK	42
6150-00-493-9022	103	1	6145-00-538-8222	115	28
2590-00-493-9100	283	10		116	10
	298	1		122	15
5315-00-496-9971	398	19		123	9
5340-00-498-2399	339	26		392	3
6220-00-500-0437	76	6		392	20
	77	5		BULK	41
5940-00-500-5390	440	8		BULK	49
5945-00-500-7195	405	18	4730-00-540-1525	312	14
5935-00-502-9262	110	5		353	18
5340-00-505-6379	278	22	5330-00-542-1329	53	3
5935-00-506-6540	392	4	6625-00-542-1558	408	21
	392	15	5330-00-542-3441	66	2
5365-00-507-8766	105	14	5120-00-542-5681	441	5
	110	21	4730-00-542-5911	331	13
3040-00-507-9978	424	13	5305-00-543-2419	71	3
3040-00-507-9979	424	8		146	25
5935-00-509-6194	105	7		158	9
2540-00-513-9934	242	16		176	22
5325-00-514-0393	378	29		259	1
	379	14		260	14
	384	31		283	34
	387	23		302	15
	437	17		303	5
5340-00-514-1230	379	24		374	17
5325-00-514-1299	333	8		375	27
5310-00-514-6674	284	2		376	10
	284	23		380	34
4030-00-515-4102	360	11		410	9
5330-00-517-0388	167	4	5305-00-543-2866	38	28
3120-00-518-5709	177	1		87	15
5975-00-522-7125	110	9		219	26
	114	7		220	32
	116	19		223	29
5360-00-526-0143	362	5	5325-00-543-2902	65	7
5340-00-527-1852	380	28		101	5
5340-00-530-5021	254	23		114	2
	258	19		115	16
	273	31		116	17
	278	19		395	7
	280	37		399	2
	285	7	5340-00-543-3155	274	8
	289	23		275	11
	360	13		278	26
	360	25		280	22
5340-00-531-6857	30	9		281	17
5310-00-532-8136	5	14		283	40

## SECTION IV

TM 9-2350-277-24P  
C02

## CROSS REFERENCE INDEXES

## NATIONAL STOCK NUMBER INDEX

STOCK NUMBER	FIGURE NO	ITEM NO	STOCK NUMBER	FIGURE NO	ITEM NO
	285	6	6210-00-548-0504	69	11
5340-00-543-3173	278	25		70	15
5340-00-543-3188	258	15	5975-00-548-6520	114	14
	261	24		115	6
	262	30	5930-00-548-8046	67	9
	265	23	5935-00-549-3279	119	2
	273	32	5940-00-549-6581	86	6
	280	33		87	8
	285	8		88	12
	289	24		93	2
	396	7	5940-00-549-6583	86	7
	400	10		87	10
	425	9		88	14
5340-00-543-3321	276	12		93	4
	279	20	5310-00-550-1130	27	18
	280	20		61	3
5340-00-543-3398	289	19		94	10
5340-00-543-3477	95	13		138	15
	273	29		174	29
	274	3		207	3
	275	10		222	5
	276	6		242	7
	279	6		266	9
	280	8		276	10
	285	4		279	18
	289	18		280	18
	337	1		308	30
5340-00-543-3557	289	20		313	28
	293	1		404	5
5365-00-543-3615	37	23		416	19
5305-00-543-4372	11	1		426	24
	24	22		138A	14
	45	26		400B	15
	186	7		400C	6
	196	1	5310-00-550-3714	390	30
	209	14	5340-00-550-5942	2	5
	215	1	5340-00-550-8070	224	19
	275	4	5330-00-551-0433	37	19
	278	10	3110-00-554-5304	53	12
	280	13	4730-00-554-7398	338	27
	283	30	4730-00-555-1152	391	15
	283	32	4730-00-555-1764	10	5
	285	18		52	1
	293	22	4730-00-555-8145	35	14
	301	7	5120-00-557-3615	441	11
	302	17	5940-00-557-4341	411	14
	330	5	2520-00-557-6619	152	1
	378	32	6220-00-557-8228	75	4
	392	32	6220-00-557-8229	75	4
	426	28	5310-00-559-0070	67	5
	435	1		68	11
	435	5		70	11
	436	1		75	12
5310-00-543-4385	232	6		296	9
	362	12		374	9
5310-00-543-5933	425	30		384	12
5340-00-543-7110	273	30		402	8
	274	10		415	34
	280	35		417	14
	285	5	5340-00-559-5473	BULK	15
	293	3	6250-00-563-4462	64	14
	299	24		65	4
5330-00-543-7160	75	3	5935-00-564-5362	392	38
5340-00-545-4207	284	21	4240-00-565-6059	375	38

## SECTION IV

TM 9-2350-277-24P  
C02

## CROSS REFERENCE INDEXES

## NATIONAL STOCK NUMBER INDEX

STOCK NUMBER	FIGURE NO	ITEM NO	STOCK NUMBER	FIGURE NO	ITEM NO
	378	37		120	2
4240-00-565-6059	381	15		128	2
	384	39		130	2
	387	16		131	4
	437	10		132	2
5935-00-565-9503	117	14		133	2
5935-00-567-0128	287	2		136	2
	404	24		137	2
	413	6		138	7
5310-00-569-8455	29	8		139	2
	158	10		140	5
6145-00-570-0516	407	24		227	2
	BULK	50		308	10
5330-00-570-4057	180	6		309	15
5330-00-570-4060	180	3		310	38
5975-00-570-9598	42	25		312	21
	73	3		313	5
	130	11		328	2
	131	1		329	16
	313	35		338	5
	374	37		348	39
	375	40		349	31
	379	35		350	5
	380	29		353	25
	381	1		391	7
5365-00-570-9704	270	35		392	24
5310-00-572-0741	158	8		393	11
	228	28		399	6
	308	21		400	8
	309	6		403	10
5340-00-572-8604	3	8		404	9
5935-00-572-9180	64	12		408	25
	65	8		412	23
	74	24		413	15
	76	13		415	26
	77	12		416	31
	79	14		417	9
	98	5		420	13
	99	7		424	3
	104	9		426	24
	112	6		427	30
	113	3		429	16
	114	19		138A	7
	115	18		400A	22
	116	25	5330-00-576-9733	7	3
	125	9	5930-00-577-8841	65	22
	126	5		68	3
	350	18		82	2
	409	14	5935-00-578-2957	415	37
5330-00-576-4609	128	10	5310-00-579-0079	64	15
5310-00-576-5752	24	26		65	23
	26	6		79	24
	27	3		384	44
	28	18		403	6
	30	6		405	2
	31	16		406	14
	32	24		408	20
	35	13		433	15
	42	17	5330-00-579-7545	165	9
	56	3	5331-00-579-8156	204	4
	78	15		219	3
	80	12		220	19
	84	5		223	27
	95	18	5330-00-579-8195	7	4

## SECTION IV

TM 9-2350-277-24P  
C02

## CROSS REFERENCE INDEXES

## NATIONAL STOCK NUMBER INDEX

STOCK NUMBER	FIGURE NO	ITEM NO	STOCK NUMBER	FIGURE NO	ITEM NO
5320-00-582-3521	403	12		428	18
5310-00-582-5615	433	19	5310-00-584-7888	37	4
5310-00-582-5677	91	12	5310-00-584-7890	404	3
	295	6	5315-00-584-9053	161	4
	437	22	5315-00-584-9221	266	22
	299A	6	4010-00-585-2108	197	9
	400A	13		199	28
	400B	6		206	26
	400C	15		244	19
5310-00-582-5965	18	14		262	20
	20	8		BULK	9
	47	12	5340-00-586-7579	278	23
	58	6	5360-00-587-5247	43	6
	93	1B	5975-00-588-0387	69	7
	100	12	4730-00-588-2614	391	24
	134	2	5340-00-590-0241	242	12
	176	26	5340-00-592-6621	224	19
	221	10		226	3
	290	27	4730-00-595-3875	10	4
	306	9	4730-00-595-3931	144	3
	311	18	4210-00-595-4085	284	4
	313	22	4730-00-595-4417	16	11
	350	11		38	15
	352	25		41	11
	374	19	5340-00-595-5208	374	21
	375	13		375	42
	376	12		378	42
	378	24		379	12
	379	8		384	50
	380	19		387	24
	381	19		437	16
	382	7	5340-00-595-6340	378	43
	383	5		382	8
	384	17		383	26
	385	28		385	5
	386	10		387	6
	387	3		388	8
	388	21	5310-00-595-7044	96	11
	389	34		97	13
	427	17		113	7
	429	3C		114	24
	437	3		115	25
5310-00-582-6714	104	12		116	32
	112	12		346	11
	117	6		352	23
	124	10		377	12
	439	15	5310-00-595-7237	24	19
5340-00-582-7354	416	17		25	2
5331-00-584-0263	178	15		44	18
5330-00-584-1038	331	19		45	30
5310-00-584-5272	59	8		76	12
	143	8		77	11
	291	2		80	8
5340-00-584-6556	130	19		81	8
	133	5		132	5
	136	1		139	7
	312	17		160	28
	313	13		174	27
	338	4		183	30
	340	18		196	20
	350	4		197	23
	353	21		199	19
	391	6		205	9
	426	9		207	7

## SECTION IV

TM 9-2350-277-24P  
C02

## CROSS REFERENCE INDEXES

## NATIONAL STOCK NUMBER INDEX

STOCK NUMBER	FIGURE NO	ITEM NO	STOCK NUMBER	FIGURE NO	ITEM NO
	208	4		65	15
5310-00-595-7237	209	15	5306-00-604-7961	37	18
	209	24	4910-00-611-6559	443	8
	211	12	5330-00-612-3123	37	25
	212	6	5340-00-612-3134	37	24
	219	37	5935-00-614-3959	110	16
	226	6	9330-00-614-9056	BULK	33
	259	7	5935-00-615-3911	412	15
	295	12		418	10
	362	22		419	6
	396	2		421	14
	406	7	5930-00-615-7897	346	1
	411	29	5310-00-616-3554	302	10
	435	2	5315-00-616-4261	193	10
	436	2	5315-00-616-5500	160	2
5310-00-596-7599	43	15	5315-00-616-5514	43	40
	57	4	5315-00-616-5522	174	13
5310-00-596-7691	26	21		175	11
	34	18	5315-00-616-5524	196	16
	58	11		204	7
	376	19		219	38
	379	27		220	18
	383	2		223	26
	385	14	5315-00-616-5529	60	3
	386	19		224	12
	400	5		227	26
	426	36		228	6
5310-00-596-7693	374	4	5315-00-616-5532	160	47
	378	8	4730-00-618-2945	34	6
	383	35	4730-00-618-5370	19	1
	384	7	4730-00-618-5372	19	2
	386	6		311	6
	389	8		311	20
5110-00-596-9604	445	2		330	3
5360-00-597-0391	198	8		338	1
	200	9		350	2
	300	25		352	6
5360-00-597-1230	246	8	5315-00-619-0899	208	10
	247	8	5310-00-619-1148	91	5
5340-00-598-0146	28	20		243	4
	30	5	5310-00-619-4848	383	12
	35	23	5360-00-619-8198	37	27
	73	7	5365-00-621-3192	167	11
	80	13	5305-00-622-9476	29	3
	120	16	5340-00-622-9666	212	12
	128	7	4730-00-623-3889	331	7
	131	3	5935-00-624-7660	390	42
	131	6	5120-00-624-8065	441	6
	140	9	5310-00-625-5756	400A	30
	312	23		400C	3
	330	11	5935-00-626-3102	118	2
	353	27		417	24
	138A	9	5935-00-626-3120	390	24
5340-00-598-0529	128	18	5310-00-627-6128	300	29
	138	19		349	30
	138A	18		374	42
	130	4		375	29
5340-00-598-0588	32	17		379	46
5340-00-598-0622	198	10	5360-00-629-7411	362	10
5365-00-598-3566	301	6	1005-00-629-7412	362	13
5315-00-598-5808	403	14	5315-00-631-1320	270	40
5935-00-599-7902	350	14	5935-00-632-3664	99	12
4720-00-600-9033	310	7	5310-00-637-9541	6	2
5995-00-602-0890	64	21		11	2
9905-00-602-5775					



## SECTION IV

TM 9-2350-277-24P  
C02

## CROSS REFERENCE INDEXES

## NATIONAL STOCK NUMBER INDEX

STOCK NUMBER	FIGURE NO	ITEM NO	STOCK NUMBER	FIGURE NO	ITEM NO
5310-00-637-9541	13	5	6625-00-643-1800	408	15
	16	2	4720-00-646-6928	329	14
	18	21	4730-00-647-3207	391	14
	20	5		393	18
	37	14	4730-00-647-3311	31	30
	38	2		353	5
	44	22	5340-00-654-7264	247	10
	49	25	5930-00-655-1514	346	6
	50	17	5930-00-655-4247	422	9
	60	1	5930-00-655-4248	408	10
	74	14	5310-00-655-9667	48	15
	92	4	5310-00-655-9668	49	22
	100	6		56	15
	148	4		226	15
	160	17	5310-00-655-9860	377	10
	175	17	5310-00-655-9863	170	7
	176	23	5310-00-656-0067	82	8
	187	7		109	5
	254	3		118	5
	268	26		119	4
	281	14		430	7
	282	38		439	8
	283	37	5310-00-656-0110	309	18
	362	14	8140-00-659-0078	362	24
	374	25	5310-00-660-3381	74	8
	375	19		86	1
	376	31		87	3
	378	33		88	4
	379	9		90	3
	380	33		161	8
	381	25	5975-00-660-5962	105	24
	382	22		107	9
	384	46		117	9
	385	25	6150-00-661-0182	385	13
	387	21	5340-00-664-0584	156	4
	388	15	5340-00-664-7597	224	19
	390	3		227	10
	392	7		228	20
	393	22	5340-00-664-8163	95	16
	400	13		130	17
5310-00-638-2605	435	24	131	9	
	436	15	133	4	
5310-00-638-8146	266	15	227	3	
	270	30	424	1	
5305-00-638-8920	18	4	426	11	
	29	11	427	24	
	50	18	428	19	
	88	8	433	8	
	90	6	5340-00-664-8164	26	3
	215	15		27	21
	227	15		31	10
	228	8		100	25
	259	4		133	1
	282	25		138	17
	360	7		434	3
	391	5		138A	16
	4730-00-640-1051	38	32	5340-00-664-8165	26
40		8		375	6
4730-00-640-5852	374	27		376	5
	376	26		392	21
	385	20		393	6
	388	16	5340-00-664-8188	128	19
	412	16		392	25
5330-00-641-4336	385	39	138A	5	
6150-00-642-1340					

## SECTION IV

TM 9-2350-277-24P  
C02

## CROSS REFERENCE INDEXES

## NATIONAL STOCK NUMBER INDEX

STOCK NUMBER	FIGURE NO	ITEM NO	STOCK NUMBER	FIGURE NO	ITEM NO
5340-00-664-9056	435	20		199	4
5340-00-664-9056	436	12		244	7
6220-00-669-5623	76	1	5330-00-679-9213	185	7
6220-00-670-7692	74	1	5995-00-679-9217	86	10
5340-00-670-9460	212	2		87	11
2510-00-674-1795	273	7		88	13
	286	2		93	3
4730-00-675-9216	23	7	5995-00-679-9218	96	8
	33	9		97	9
	34	26	5340-00-679-9222	202	24
	35	10	5340-00-679-9230	133	10
5120-00-678-2796	441	8		338	13
5930-00-678-7768	345	14		350	36
2520-00-678-8382	168	4	5330-00-679-9251	158	12
	169	5	5930-00-679-9286	156	25
4140-00-678-8443	141	3	4320-00-679-9643	308	15
5340-00-678-9031	289	17		309	10
	361	10	2520-00-679-9657	168	3
6220-00-678-9046	74	9		169	4
5330-00-678-9047	74	3	5306-00-679-9658	170	5
5120-00-679-5655	441	18	5330-00-679-9729	24	11
7690-00-679-5749	318	4		27	11
	320	8	4730-00-679-9765	157	5
	321	4	4730-00-679-9766	327	20
7690-00-679-5753	318	1	5340-00-679-9810	328	23
	320	7		329	9
	321	7	5310-00-679-9814	163	16
3120-00-679-7949	167	1		164	15
5330-00-679-7951	163	9		165	19
	164	8	5306-00-679-9828	165	23
2530-00-679-7961	167	8	5306-00-679-9829	163	21
2530-00-679-7968	162	3		164	20
5330-00-679-7974	162	4	5330-00-679-9837	196	10
4730-00-679-7997	308	27	5340-00-679-9878	189	26
	309	13	5305-00-680-4262	299A	10
5340-00-679-8000	179	2	5340-00-680-4375	420	7
2540-00-679-8037	245	10	5310-00-680-6745	70	8
2540-00-679-8046	219	12	5340-00-682-1651	192	11
	220	13	5330-00-682-4458	72	3
	223	21	5306-00-682-5628	300	11
5340-00-679-8050	197	14	5310-00-682-5822	163	13
	199	9		164	12
	211	2		165	17
5360-00-679-9167	272	13	5305-00-682-5972	24	35
5360-00-679-9172	195	16	5310-00-682-5992	166	4
5360-00-679-9174	195	14		273	15
5360-00-679-9178	263	10		280	31
	270	17		285	20
5330-00-679-9186	198	5		289	11
	200	6	2590-00-683-0598	74	17
5330-00-679-9188	184	14	5930-00-683-1628	408	29
3020-00-679-9189	328	13	4730-00-684-3576	338	25
	329	10	4730-00-684-6916	435	21
5360-00-679-9190	204	16		436	10
	206	12	5306-00-684-8863	298	16
	210	19		298	32
	244	14	5935-00-686-2599	113	17
4710-00-679-9194	435	19	5935-00-686-2600	124	14
	436	18	5935-00-686-2610	110	8
6150-00-679-9203	124	1		114	10
5330-00-679-9208	219	34		115	9
	220	29		116	18
	223	32	5315-00-687-5218	93	15
5340-00-679-9211	197	2	5305-00-688-2111	31	8

## SECTION IV

TM 9-2350-277-24P  
C02

## CROSS REFERENCE INDEXES

## NATIONAL STOCK NUMBER INDEX

STOCK NUMBER	FIGURE NO	ITEM NO	STOCK NUMBER	FIGURE NO	ITEM NO
	32	13		279	4
5305-00-688-2111	49	18		280	7
	175	16		361	11
	191	14	4730-00-701-3921	24	10
	208	3	5305-00-701-5060	299A	20
	213	9	4730-00-702-2847	49	5
	214	11		339	5
	215	8	5305-00-702-4523	418	20
	216	9		400C	10
	232	14	4730-00-702-5694	57	3
	300	4	5315-00-704-2932	362	17
	375	23	5360-00-704-4253	178	7
	380	12	1005-00-704-6652	362	19
	383	24	1005-00-704-6653	362	21
	389	29	5975-00-705-6642	104	17
5310-00-688-2195	49	19		112	7
4730-00-689-1231	338	15		117	3
	353	22		124	5
5310-00-689-3877	139	16		439	10
5330-00-689-8265	39	1	6145-00-705-6674	105	17
2540-00-690-2114	266	16		111	8
	270	29		BULK	44
	272	6	6145-00-705-6678	110	12
9905-00-690-2116	323	3		114	3
2540-00-690-2918	BULK	29		115	31
2540-00-690-2922	BULK	28		116	13
5935-00-691-5591	82	7		122	7
	109	4		123	11
	118	4		347	7
	119	3		377	4
	430	6		393	4
	439	9		BULK	48
2540-00-692-9372	196	13	5940-00-705-6707	115	29
5360-00-693-3499	247	1		116	38
5340-00-693-4175	74	10		122	12
6220-00-695-1107	74	16		123	7
2590-00-695-9076	96	3	5940-00-705-6710	113	11
	97	3	5340-00-705-7191	79	4
	114	4	5310-00-705-7355	104	16
	115	19		112	8
	116	35		117	16
	123	12		124	6
	377	3		439	11
5935-00-695-9077	96	10	4730-00-706-8711	19	3
	97	12	5315-00-707-0291	362	18
	113	9	5315-00-707-0292	362	16
	114	25	1015-00-707-1646	212	16
	115	24	2590-00-707-7532	75	22
	116	33	5120-00-708-2641	444	10
	122	2	5310-00-708-7826	219	28
	123	2		220	23
	346	12		223	14
	352	22	5360-00-709-5855	267	4
	377	14	5360-00-709-5856	197	29
5975-00-697-6991	115	8A		199	22
5355-00-699-6259	247	23	5360-00-709-5866	266	20
5930-00-699-9083	82	10	5305-00-709-8526	59	4
6210-00-699-9457	67	7	5330-00-711-5611	145	12
	383	32		146	18
6210-00-699-9458	67	3	5360-00-712-1313	360	26
5330-00-700-6237	76	7	2540-00-712-8372	204	2
	77	6		223	25
2510-00-701-3845	276	4	4010-00-712-8374	328	9
	278	11		329	12

## SECTION IV

TM 9-2350-277-24P  
C02

## CROSS REFERENCE INDEXES

## NATIONAL STOCK NUMBER INDEX

STOCK NUMBER	FIGURE NO	ITEM NO	STOCK NUMBER	FIGURE NO	ITEM NO
5330-00-714-6129	56	12	5305-00-724-7220	219	21
5330-00-714-6138	186	3	5305-00-724-7222	179	1
5360-00-715-3860	160	12		185	3
	270	24		373	6
5330-00-715-3868	217	3	5305-00-724-7223	334	13
	218	2		373	16
	222	2	5305-00-724-7224	193	26
5330-00-715-3869	217	2	4010-00-724-8287	BULK	5
	218	1	5305-00-725-0154	24	38
	222	1		267	12
5360-00-715-9282	207	13	5935-00-725-0889	419	24
	211	16	5305-00-725-2317	13	6
4730-00-716-4928	38	13		38	7
	41	9		41	5
5305-00-716-8174	46	11		49	21
	47	16		56	9
5305-00-716-8179	348	30		95	7
5305-00-716-8181	198	16		140	14
	200	5		160	16
4730-00-717-5742	27	12		175	15
5315-00-718-4761	42	10		189	10
4720-00-718-4792	27	1		195	8
5305-00-719-4995	400C	1		211	18
5305-00-719-5219	32	3		215	6
	186	6		226	7
	199	15		256	14
	249	11		257	3
	250	4		279	13
	251	2		283	1
	252	2		283	36
	290	4		293	8
	390	13		298	7
5305-00-719-5221	335	6		299	34
5305-00-719-5235	185	4		393	20
	225	9		411	30
5305-00-719-5238	226	12		433	22
	228	15	5305-00-725-4090	166	5
	373	13	5305-00-725-4183	272	16
5305-00-719-5239	159	6	5935-00-725-4583	390	26
5305-00-719-5240	144	8	7690-00-725-5297	317	6
	144	13		319	9
	157	8		320	6
	356	3		321	11
5305-00-719-5262	310	29	7690-00-725-5298	318	7
	349	22		320	10
5305-00-719-5342	42	9		321	1
	146	1	5340-00-726-1670	99	4
5305-00-721-5492	76	9	5305-00-726-2543	290	16
	77	8	5305-00-726-2550	166	2
	362	23		173	9
5310-00-721-8000	435	35		180	2
	436	38	5305-00-726-2551	193	31
4730-00-722-5194	328	18		212	8
5305-00-723-9384	276	24	5305-00-726-2552	173	2
5305-00-723-9387	18	23		361	4
5305-00-723-9423	400B	9	5305-00-726-2555	193	25
5310-00-724-5688	262	8	5305-00-726-2567	220	8
5305-00-724-5833	446	13		223	11
5305-00-724-5885	276	23	4720-00-726-5459	28	21
5305-00-724-5907	229	2	5975-00-727-5153	426	16
5305-00-724-5910	334	11		427	31
5305-00-724-5914	193	21	5310-00-728-2044	71	16
	333	6		74	6
5305-00-724-6847	3	5		96	9

## SECTION IV

TM 9-2350-277-24P  
C02

## CROSS REFERENCE INDEXES

## NATIONAL STOCK NUMBER INDEX

STOCK NUMBER	FIGURE NO	ITEM NO	STOCK NUMBER	FIGURE NO	ITEM NO
	97	11	4820-00-752-9040	342	22
5305-00-728-5474	208	9	5340-00-753-3642	211	14
5310-00-728-9957	18	7	5325-00-753-3658	310	30
	59	17		348	31
	203	5	5340-00-753-3741	293	14
	213	8	5340-00-753-3742	253	11
	214	14		254	10
	215	2		255	9
	300	5		258	4
	302	25		274	11
	417	22		278	24
5970-00-729-2211	72	5		289	26
4030-00-729-6054	360	20	5340-00-753-3743	282	2
5935-00-730-7325	105	22		286	11
	111	10		288	3
5305-00-732-0511	143	9		289	2
	203	9	5340-00-753-3744	273	27
	282	35		278	12
	306	29		279	33
5305-00-732-0512	413	26		280	34
5310-00-732-0558	38	8		281	25
	41	18		282	43
	50	26		285	9
	74	15		289	25
	174	26	5340-00-753-3745	274	6
	228	11		276	19
	284	22		279	34
	379	2		285	1
	390	4		289	22
5310-00-732-0559	187	3		293	2
5310-00-732-0560	224	20		294	14
	227	8		439	35
4730-00-732-4271	329	3	5310-00-753-9688	424	6
3110-00-733-4704	163	5		424	11
	164	4	5330-00-753-9689	424	9
5365-00-734-3032	225	14		424	14
5365-00-735-0196	237	3	5340-00-755-4856	276	20
2590-00-735-4063	84	7	5331-00-756-2004	246	5
5340-00-735-4326	72	4	5995-00-757-2748	96	6
5330-00-735-6114	247	16		97	6
5945-00-735-9542	62	3	5310-00-758-1900	34	16
3120-00-736-1442	333	7		276	14
5310-00-737-5429	38	34		313	29
	39	7	5310-00-758-2371	31	24
5940-00-738-6272	86	9		328	21
	87	6	5340-00-759-5409	186	4
2590-00-738-6657	209	20	5340-00-759-8029	201	17
5340-00-740-4676	270	25	2910-00-760-3194	27	13
6220-00-741-2769	79	19	5640-00-760-5890	343	5
5330-00-741-2770	79	18	2590-00-760-5892	343	1
6210-00-745-7649	68	13	9330-00-760-5909	343	7
	70	14	9330-00-760-5910	343	2
2940-00-745-7730	37	32	5310-00-761-0654	400	7
5935-00-745-7885	105	19	6210-00-761-1756	68	9
	106	15		374	10
5935-00-745-7886	105	18		384	13
	106	18		389	12
5340-00-751-9013	358	4	5310-00-761-6882	20	10
6220-00-752-6018	77	2		61	4
6220-00-752-6020	76	2		93	1D
5365-00-752-7631	110	10		276	11
	114	9		279	19
	115	10		280	19
	116	20		346	19

## SECTION IV

TM 9-2350-277-24P  
C02

## CROSS REFERENCE INDEXES

## NATIONAL STOCK NUMBER INDEX

STOCK NUMBER	FIGURE NO	ITEM NO	STOCK NUMBER	FIGURE NO	ITEM NO
	379	4	6150-00-770-9474	66	7
5310-00-761-6882	381	10	5975-00-771-6634	105	13
	429	3D	5365-00-772-2322	110	14
2510-00-762-1730	225	1		377	9
5340-00-762-1804	293	21	5975-00-772-3900	114	12
2590-00-762-1805	435	3		115	7
	436	6	5330-00-772-6600	273	6
5355-00-762-1815	247	14		282	19
2540-00-762-1817	306	22		286	1
2540-00-762-1818	306	6	6350-00-772-7664	82	4
2590-00-762-1819	360	9	5365-00-772-8311	112	10
2590-00-762-1820	278	15		117	13
2590-00-762-1821	283	8		124	8
5340-00-762-4560	283	25		439	13
5340-00-762-4585	189	21	5340-00-773-1243	339	10
2510-00-762-4625	358	2	4730-00-773-1253	339	13
5340-00-762-4636	358	7		342	4
6650-00-762-4645	279	26	5935-00-773-1428	128	11
4240-00-763-2464	387	13	2510-00-773-2137	209	17
5340-00-763-2465	378	18	2530-00-773-2138	163	7
	384	42		164	6
	386	21	5310-00-773-7618	295	4
	437	8	2940-00-773-8022	329	5
5325-00-763-3647	308	12		331	6
5310-00-763-8920	232	7	5365-00-774-4602	163	10
5310-00-763-8921	37	5		164	9
	333	4	5995-00-774-5351	66	6
5330-00-763-9322	313	38		66	17
	340	14	5340-00-775-5845	138	16
	350	27		138A	15
	353	15	5330-00-776-1019	342	20
5340-00-764-2334	183	17	5310-00-776-1963	163	27
	184	20	5330-00-778-4756	308	7
5340-00-764-7052	138	10	5340-00-779-4573	89	13
5340-00-764-7053	342	13		95	1
	417	1	4930-00-780-9105	411	2
4820-00-765-9590	26	15		415	7
	31	17	2910-00-781-1354	37	16
4730-00-766-4714	331	16	5315-00-781-1996	175	20
5975-00-766-5044	400B	27	5315-00-781-2004	53	33
2590-00-767-3143	24	9	5305-00-781-3926	286	8
	27	10		298	21
2530-00-767-3145	166	1		299	17
2510-00-767-3146	185	12		302	24
	193	3		400B	32
5360-00-767-3150	261	22	5305-00-781-3927	49	26
	262	25		211	5
	265	21		220	20
2510-00-767-3152	KIT			223	19
2590-00-767-5411	242	5		361	20
5995-00-767-7364	101	1	5305-00-781-3928	279	12
5995-00-767-7365	98	1	5305-00-781-3930	264	7
4710-00-767-7467	435	29		269	8
5340-00-767-7483	94	12		299	27
5935-00-767-7936	112	16	2590-00-781-5608	282	1
	113	13		286	10
	116	23		288	2
	121	4		289	3
	125	2	4710-00-781-5613	308	8
5365-00-768-8563	167	3	2530-00-781-6307	270	37
2920-00-770-1641	40	12	5315-00-781-7112	328	12
5365-00-770-7326	154	18		329	11
5935-00-770-8274	110	3	5340-00-781-8014	242	2
	124	16	5340-00-781-8035	244	2

## SECTION IV

TM 9-2350-277-24P  
C02

## CROSS REFERENCE INDEXES

## NATIONAL STOCK NUMBER INDEX

STOCK NUMBER	FIGURE NO	ITEM NO	STOCK NUMBER	FIGURE NO	ITEM NO
5340-00-781-8038	244	4	2540-00-783-7079	435	3
5340-00-781-8045	210	2	4710-00-783-7280	309	3
2510-00-781-8046	242	23	5340-00-783-7447	283	5
5340-00-781-8059	290	7	2590-00-783-7483	29	9
5330-00-781-8065	290	11		410	10
2540-00-781-8070	290	12	4730-00-784-0769	10	1
2540-00-781-8081	43	1		359	5
5340-00-781-8152	43	24	4730-00-784-0771	339	22
5340-00-781-8154	31	23	4730-00-784-0778	359	11
4730-00-781-8165	309	12	5935-00-784-1701	105	23
2510-00-781-8504	207	1		111	5
2510-00-781-8522	218	5	4730-00-784-1718	310	12
	222	7		348	12
5340-00-781-8525	224	13		349	5
2510-00-781-8527	224	2	5340-00-784-9295	245	11
3040-00-781-8529	191	2	5340-00-785-6334	224	6
3040-00-781-8550	207	17	4820-00-785-8153	35	18
	211	21		338	23
5340-00-781-8551	224	7		359	3
5340-00-781-8552	206	14	5360-00-786-4263	271	15
5340-00-781-8559	273	25	6105-00-787-8532	345	10
5340-00-781-8910	195	11	5330-00-788-3067	27	26
	208	11		28	16
5340-00-782-1745	290	10	6220-00-792-8288	74	2
3120-00-782-1747	220	28	2590-00-794-2536	311	12
	223	31		313	9
6150-00-782-1753	131	2		349	26
5975-00-782-1757	133	8		352	20
	135	3	5325-00-795-0719	303	4
9330-00-782-1832	308	6		376	38
6220-00-782-2058	70	3	4730-00-796-0496	34	13
2540-00-782-2060	71	23	6220-00-796-2244	78	4
5306-00-782-2062	195	15	5330-00-796-2254	78	8
5310-00-782-4406	161	5	6220-00-796-2261	75	5
5305-00-782-8408	221	3	6220-00-796-2263	75	2
5305-00-782-9489	13	7	5310-00-796-2269	75	17
	37	13	5315-00-796-4812	360	15
	38	23	4210-00-796-8260	435	37
	41	16		436	8
	45	22	4730-00-797-6566	26	23
	55	6		31	28
	175	9	5999-00-797-6648	65	6
	256	20	6680-00-798-3057	424	10
	257	20	2540-00-799-0019	310	8
	260	17		348	9
	273	12		349	10
	282	21	5342-00-799-0194	400B	8
	286	4	5340-00-799-6306	420	4
	374	44		420	10
	375	20	5340-00-799-6388	267	18
	379	10	2510-00-801-5276	206	17
	390	51	5305-00-802-2764	389	4
	392	8		439	26
	392	9	5340-00-802-7565	31	15
	411	33		344	5
	415	6	5365-00-803-3392	271	16
5340-00-782-9599	183	16	4730-00-803-5765	341	4
5985-00-782-9605	273	9	5365-00-803-7301	267	16
	282	17	5365-00-803-7303	174	23
2590-00-783-2053	356	2	2590-00-804-1645	KIT	
5325-00-783-4754	32	18	5365-00-804-2773	53	9
	437	7	5331-00-804-5694	46	7
3040-00-783-7069	228	9		47	25
5340-00-783-7078	193	18		143	7

## SECTION IV

TM 9-2350-277-24P  
C02

## CROSS REFERENCE INDEXES

## NATIONAL STOCK NUMBER INDEX

STOCK NUMBER	FIGURE NO	ITEM NO	STOCK NUMBER	FIGURE NO	ITEM NO
5331-00-804-5695	46	31		256	37
5331-00-804-5695	47	22		257	24
	156	20		270	8
	327	21		272	3
	330	2		284	1
	436	22		303	26
4730-00-805-2221	435	23	5310-00-809-3079	203	8
	436	16		229	4
4730-00-805-2222	340	3		335	4
5330-00-805-2966	46	8		361	9
6145-00-805-3354	116	12	5310-00-809-4058	18	15
	BULK	43		32	5
5935-00-805-4991	117	2		42	7
5342-00-806-0022	378	41		43	12
	384	43		58	7
	387	19		62	10
5315-00-807-0928	328	7		71	31
5330-00-807-2874	206	18		74	19
	210	9		89	16
	242	4		93	1C
	BULK	37		100	13
4240-00-807-6856	374	28		120	5
	376	18		134	3
	379	20		174	18
	382	19		176	20
	385	16		197	18
	388	4		199	13
4720-00-807-8253	BULK	23		206	31
5331-00-808-0794	46	27		210	21
	47	8		244	22
	327	14		256	27
	331	3		260	19
5310-00-808-0975	72	6		266	3
	78	11		267	25
	99	5		268	22
	136	6		275	13
	183	37		276	9
	290	13		276	16
5310-00-808-2602	78	14		279	17
2540-00-808-3096	71	21		279	30
4730-00-808-5089	374	29		280	17
	376	20		282	28
	379	19		282	30
	382	17		285	29
	385	21		290	19
	388	5		290	26
4730-00-808-5090	379	21		293	19
4730-00-808-6814	154	11		297	9
5935-00-808-7458	407	29		298	13
5340-00-808-7767	193	18		299	2
5330-00-808-8355	163	2		301	3
	164	1		308	16
5340-00-809-1492	140	10		311	10
	416	16		313	21
5340-00-809-1494	414	12		339	17
	418	7		340	8
5310-00-809-3078	34	31		350	10
	71	14		352	8
	79	6		354	3
	82	18		362	4
	207	2		374	20
	209	26		375	12
	222	4		376	13
	242	6		379	5



## SECTION IV

TM 9-2350-277-24P  
C02

## CROSS REFERENCE INDEXES

## NATIONAL STOCK NUMBER INDEX

STOCK NUMBER	FIGURE NO	ITEM NO	STOCK NUMBER	FIGURE NO	ITEM NO
	380	20		199	2
5310-00-809-4058	381	6		204	22
	382	2		209	18
	383	7		219	40
	384	24		223	8
	385	29		224	5
	386	25		225	3
	387	10		226	21
	388	2		232	12
	389	22		255	17
	401	5		263	5
	404	22		267	3
	413	14		268	25
	414	10		269	15
	416	10		273	2
	425	7		273	17
	426	23		280	24
	427	16		285	35
	428	7		286	6
	429	3B		289	7
	439	24		305	12
5310-00-809-4061	29	6		306	16
	40	14		310	28
	50	9		335	5
	87	18		336	6
	89	5		348	29
	95	5		349	21
	189	8		357	25
	189	22		390	14
	197	24		414	4
	199	17	5310-00-809-8533	3	2
	205	3		37	2
	206	9		175	25
	211	4		302	27
	219	27	5310-00-809-8541	104	11
	220	21		112	13
	223	18		117	5
	229	6		124	11
	263	2		398	5
	263	25		398	15
	264	5		439	16
	279	22	5310-00-809-8544	62	7
	282	7		93	9
	293	6		140	1
	303	34		141	6
	305	2		382	14
	306	2		384	21
	306	21		389	19
	361	19		399	19
	379	47		433	14
	416	7		437	24
5310-00-809-4085	38	11	5310-00-809-8546	2	3
	41	24		19	9
5310-00-809-5998	2	8		42	13
	24	40		46	21
	46	13		49	10
	47	18		58	2
	59	9		71	7
	160	15		79	5
	182	3		94	19
	185	5		108	2
	186	5		146	23
	193	28		156	5
	197	6		174	3

## SECTION IV

TM 9-2350-277-24P  
C02

## CROSS REFERENCE INDEXES

## NATIONAL STOCK NUMBER INDEX

STOCK NUMBER	FIGURE NO	ITEM NO	STOCK NUMBER	FIGURE NO	ITEM NO
	183	23		33	8
5310-00-809-8546	184	16		34	27
	270	28		312	7
	272	8		353	8
	278	2	4730-00-812-2434	23	1
	279	27		26	13
	290	22		31	2
	298	17		32	8
	298	25		33	7
	299	10		35	9
	308	5	5315-00-812-3765	174	2
	311	3	5360-00-812-6528	160	43
	327	18	5315-00-812-7427	226	19
	341	10	4730-00-812-7999	46	3
	352	3		47	3
	378	35		340	23
	380	6		391	23
	384	36	5935-00-812-9240	409	22
	385	42	5940-00-813-0698	405	4
	395	3		407	35
	399	8		422	10
	405	6	4730-00-813-9611	26	11
	406	2		31	5
	412	5		32	14
	418	22		34	15
	419	29		327	5
	421	2	5310-00-814-0628	225	8
	426	35		226	11
	438	7		228	14
5315-00-809-8786	174	22	5310-00-814-0672	260	13
	224	10		299A	1
	227	24	5310-00-814-0673	413	35
5315-00-810-3702	195	12	5315-00-814-3530	266	19
	267	2	6685-00-814-5271	46	29
4730-00-810-4499	338	24		47	14
5305-00-810-7031	247	11	5310-00-815-1073	95	12
5315-00-811-1233	200	18	5315-00-815-1405	25	8
	202	6	5315-00-816-1794	43	18
	205	6		212	1
5310-00-811-1377	217	5		224	21
	218	3		225	12
	222	11		254	5
	398	13		267	7
5310-00-811-3494	65	20		302	12
	66	20	5331-00-816-3546	154	10
	68	5		156	13
	93	8		156	22
	129	1	4730-00-818-0952	339	25
	140	12	6220-00-819-7028	74	11
	141	5	5310-00-820-6653	63	5
	395	13	4730-00-821-0251	310	17
	415	32		348	18
	433	5		349	34
	440	9	5315-00-821-1225	212	18
5925-00-811-8205	440	1	5305-00-821-3869	25	1
5315-00-811-9105	375	31		50	23
	381	9		59	16
	435	12		80	7
	436	25		81	7
5315-00-811-9110	276	2		189	20
	278	13		213	7
	279	2		214	3
	280	5		226	16
4730-00-812-0924	23	8		261	17

## SECTION IV

TM 9-2350-277-24P  
C02

## CROSS REFERENCE INDEXES

## NATIONAL STOCK NUMBER INDEX

STOCK NUMBER	FIGURE NO	ITEM NO	STOCK NUMBER	FIGURE NO	ITEM NO
	262	21		265	6
5305-00-821-3869	265	16		268	1
	273	10	2540-00-831-6947	253	19
	282	16		255	7
	283	9		258	3
	298	23	2540-00-831-6948	253	3
	400	1		258	1
4730-00-822-5609	46	28	5340-00-831-6949	205	15
	47	9		253	2
	331	2		254	2
8340-00-823-7451	304	13		258	2
5310-00-823-8756	357	18	5310-00-832-5768	217	6
5310-00-823-8803	3	6		218	8
	43	17		222	13
	52	10	6150-00-833-0146	384	54
	84	3	5340-00-833-4095	262	15
	185	2	5330-00-833-7491	46	17
	193	20		47	6
	193	24	5935-00-833-8561	71	29
	202	15		98	4
	212	9		101	4
	229	1		103	3
	232	5		104	18
	306	27		105	5
	350	29		110	23
	361	5		112	3
	373	8		113	6
5310-00-823-8804	435	6		114	17
	436	4		115	4
5315-00-824-0509	284	14		116	6
5935-00-824-5180	418	16		121	7
	421	15		124	4
2920-00-825-1161	114	11		125	5
	115	8		126	10
4210-00-825-1183	435	38		347	8
	436	30		350	19
6680-00-825-2076	67	8		409	51
5310-00-825-3439	254	22		416	26
	256	18		416	32
	258	18	5970-00-833-8562	71	28
5315-00-825-8353	43	43		98	3
	192	2		101	2
	254	19		103	4
4730-00-826-2347	330	14		105	4
	338	8		106	16
	436	21		107	10
5310-00-827-0594	219	14		110	22
	220	15		112	2
	223	23		113	5
5330-00-827-2815	429	10		114	16
5305-00-827-5634	247	4		115	3
5340-00-827-8483	282	3		116	8
	286	12		117	10
	288	4		121	3
	289	4		124	3
4240-00-828-3952	375	1		125	3
	381	7		126	9
4720-00-829-2760	388	7		347	9
4720-00-829-2761	382	20		350	20
5310-00-829-9981	407	20		416	27
5330-00-830-6565	75	13		416	31
2540-00-831-6946	260	1	5310-00-833-8567	64	11
	261	1		65	9
	262	10		76	14

## SECTION IV

TM 9-2350-277-24P  
C02

## CROSS REFERENCE INDEXES

## NATIONAL STOCK NUMBER INDEX

STOCK NUMBER	FIGURE NO	ITEM NO	STOCK NUMBER	FIGURE NO	ITEM NO
	77	13		436	26
5310-00-833-8567	79	16	5315-00-839-2326	284	15
	98	6	5315-00-839-5820	146	24
	99	8		174	7
	104	8		183	6
	112	4		184	4
	113	1		280	4
	114	21		283	12
	115	22		305	15
	116	30		335	9
	125	8	5315-00-839-5822	43	25
	126	6		44	19
	350	17		224	22
	409	13		228	3
4730-00-834-0664	34	4		261	21
	312	19		262	24
	353	23		265	20
5315-00-834-1160	228	19		328	10
5310-00-834-7606	336	9		329	2
5310-00-834-8732	59	14	5340-00-839-6637	247	24
	198	9	5340-00-839-6638	247	20
	200	10	2540-00-839-6641	266	8
	202	11	5315-00-840-0227	174	6
	205	13	2510-00-840-9512	250	5
	267	15	3040-00-840-9526	266	12
	300	24	6220-00-840-9528	79	22
5310-00-834-8734	225	16	4820-00-840-9529	308	24
5310-00-835-2037	191	12	2540-00-840-9537	189	6
	328	22	2540-00-840-9540	253	16
	329	8		258	16
5935-00-835-4338	119	9	2540-00-840-9541	257	10
5331-00-835-7529	246	7	2540-00-840-9556	257	1
5340-00-835-9815	435	27	2540-00-840-9557	257	4
	436	7	2540-00-840-9562	257	5
6210-00-836-2564	408	17	2540-00-840-9570	256	25
5342-00-836-5167	96	1	3040-00-840-9581	206	11
	97	1	2540-00-840-9586	256	13
	146	35	5895-00-840-9589	279	14
5315-00-836-9628	263	12	5340-00-840-9645	184	7
	270	21	2540-00-840-9646	266	1
	270	40	4730-00-841-0832	34	7
	356	5	5315-00-841-9332	272	14
5315-00-836-9642	193	8	5310-00-842-1190	175	28
5315-00-836-9644	24	13		227	6
	27	5	4730-00-842-2598	342	2
5315-00-837-4545	24	6	2510-00-842-2936	185	8
5925-00-837-8964	408	30	5340-00-842-2940	225	6
2910-00-839-0155	29	1	2510-00-842-2946	210	1
5315-00-839-2325	42	16	2510-00-842-2949	197	28
	71	32		199	21
	200	17	6675-00-842-2967	283	18
	202	10	5315-00-842-3044	43	23
	205	4		146	13
	263	14		160	14
	270	22		192	4
	272	11		207	11
	278	14		211	15
	279	3		212	4
	300	20		244	24
	354	10		245	12
	362	6		253	8
	375	32		254	12
	381	8		255	4
	435	13		256	2

## SECTION IV

TM 9-2350-277-24P  
C02

## CROSS REFERENCE INDEXES

## NATIONAL STOCK NUMBER INDEX

STOCK NUMBER	FIGURE NO	ITEM NO	STOCK NUMBER	FIGURE NO	ITEM NO
	258	9		206	16
5315-00-842-3044	259	24		210	24
	262	13		244	1
	271	11	5340-00-853-3467	5	16
	272	15	5310-00-853-9335	42	4
	300	30		43	9
5315-00-842-3153	329	13		43	36
5310-00-842-7783	180	8		160	41
5315-00-843-7986	174	1	5340-00-854-6736	278	21
5315-00-843-7987	174	8	5340-00-854-6737	282	14
5930-00-843-8990	85	1	5305-00-855-0972	422	4
4710-00-844-2562	263	30	5320-00-855-7392	43	2
	270	12	2530-00-856-2299	172	5
5315-00-844-3956	209	2	6115-00-857-1397	335	2
	245	2	2540-00-857-2783	272	19
5315-00-844-4789	305	16	5305-00-857-6886	59	7
	306	19		144	5
5315-00-844-4790	360	16		299	36
5315-00-844-5836	202	18	4710-00-861-2041	304	5
	226	8	4730-00-862-4445	16	12
4820-00-845-1096	49	23	5340-00-865-0314	93	12
5340-00-845-2072	24	25	5330-00-865-0332	186	17
5315-00-845-4232	71	30	5935-00-865-7665	64	17
5315-00-845-5110	333	21	4730-00-865-9251	26	16
5315-00-846-0126	178	12		31	13
	398	17		32	19
5315-00-846-2042	212	19	5310-00-865-9513	53	20
5305-00-846-5703	49	26	5310-00-866-4417	95	11
	210	7		144	11
	390	17		144	12
	390	46		157	7
5330-00-846-9841	37	20		160	50
4730-00-847-0035	16	6		201	7
4821-00-849-1220	37	28		209	5
	37	35		232	2
4730-00-849-2737	5	7		300	32
5340-00-849-3503	284	9	5310-00-866-5293	59	2
2540-00-849-3540	253	12		306	12
	258	5	5340-00-866-6188	186	10
5310-00-849-3604	263	11	3120-00-866-6235	167	6
	270	16	5330-00-866-9393	339	9
5310-00-849-6882	178	13	4710-00-866-9395	339	11
5315-00-849-9854	276	3	2930-00-866-9396	342	21
5310-00-850-6881	196	12	2990-00-866-9397	339	12
5325-00-850-7063	183	22	2920-00-866-9404	344	8
	184	18	5340-00-868-5388	298	29
	278	3		299	15
5310-00-851-2677	52	7	4240-00-868-7906	378	40
	196	6		384	41
5310-00-851-2682	228	30		387	18
	244	10		437	9
	245	9	5340-00-868-9610	274	13
	390	22	2590-00-869-0420	212	3
	390	50	5310-00-869-1018	408	7
	411	28	2590-00-871-2865	350	15
5340-00-851-4894	273	5	2540-00-871-2866	254	9
	282	24	4730-00-871-6937	312	18
	286	9	5365-00-871-7196	270	34
5365-00-852-6862	53	25	5315-00-871-7197	24	1
5310-00-852-8593	40	7		36	2
5305-00-852-9681	24	4	5340-00-872-5996	45	16
	28	3	5340-00-874-6738	200	11
5365-00-852-9685	201	11		202	8
	204	21		205	5

## SECTION IV

TM 9-2350-277-24P  
C02

## CROSS REFERENCE INDEXES

## NATIONAL STOCK NUMBER INDEX

STOCK NUMBER	FIGURE NO	ITEM NO	STOCK NUMBER	FIGURE NO	ITEM NO
5340-00-874-6744	93	10		399	3
5340-00-874-6749	94	13		404	12
5310-00-877-5795	46	14		405	5
	47	19		406	4
	198	15		411	3
	200	4		413	19
	267	28		415	33
	290	5		418	21
5310-00-877-5796	66	19		421	1
	120	4		438	8
	260	20		439	22
	267	31	5310-00-877-5972	7	9
	275	12		59	5
	285	30		160	18
	290	9		232	15
	293	20		283	35
	301	2		299	28
	310	15	5310-00-877-7527	160	20
	348	16		176	15
	358	5	4730-00-877-8997	391	20
	378	39	4010-00-878-2627	301	5
	382	28	5305-00-879-3825	354	7
	383	30	5320-00-879-5453	420	11
	386	28	7690-00-880-1169	317	3
	387	11	5310-00-880-5978	25	9
	388	11	7690-00-880-7293	318	8
	438	6		319	6
	439	37	7690-00-880-7295	318	5
5310-00-877-5797	2	6		319	8
	19	8		320	14
	24	21	5310-00-880-7744	41	22
	46	19	5310-00-880-7745	75	19
	49	11	5310-00-880-7746	284	5
	68	6		362	28
	71	6	5310-00-880-8189	50	11
	89	19	5340-00-880-8204	308	14
	92	10		309	8
	94	20	5306-00-880-9775	191	4
	108	7	5306-00-880-9783	308	19
	120	12	2590-00-881-1039	27	16
	128	6	4730-00-883-0643	312	1
	130	9		353	1
	133	9	5310-00-883-9384	299A	16
	135	6	6260-00-884-4787	193	30
	139	21	3040-00-884-7726	42	11
	156	9		146	2
	176	21	4210-00-885-5724	375	34
	183	24		381	27
	184	17		435	15
	278	1		436	28
	279	28	4320-00-886-5843	KIT	
	282	4	2540-00-886-5845	205	14
	299	12	2540-00-886-5846	202	21
	308	4	5360-00-886-5848	201	14
	327	16	5360-00-886-5850	202	16
	330	13	2540-00-886-5851	202	9
	340	2	2540-00-886-5852	202	17
	341	5	5360-00-886-5853	201	9
	359	9	5340-00-888-0790	186	15
	378	34	2540-00-888-0806	357	23
	380	13	4010-00-889-2210	360	17
	383	1		BULK	4
	386	18	5310-00-889-2527	71	19
	395	8		433	17

## SECTION IV

TM 9-2350-277-24P  
C02

## CROSS REFERENCE INDEXES

## NATIONAL STOCK NUMBER INDEX

STOCK NUMBER	FIGURE NO	ITEM NO	STOCK NUMBER	FIGURE NO	ITEM NO
	400B	24	5895-00-892-3342	433	18
5310-00-889-2528	66	18	4730-00-893-6402	313	37
	311	14		340	13
	340	10		350	26
	352	18		353	14
	380	4	5935-00-894-0141	406	18
	423	3	5340-00-894-9542	281	26
	426	13	5340-00-894-9543	288	1
	427	26	5340-00-894-9545	289	21
	428	21	2540-00-894-9548	266	5
5305-00-889-2997	99	14		270	6
	440	4		272	2
5305-00-889-2998	64	18	5360-00-897-6014	25	11
	65	14	2540-00-898-6105	272	20
	418	14	5975-00-899-4606	405	21
	422	6		406	26
5305-00-889-2999	138	12		407	30
	296	7		415	29
	402	1	5305-00-900-0576	179	4
	403	1	4730-00-900-3296	19	11
	406	19	4730-00-900-4996	30	14
	407	3	5935-00-900-6281	71	25
	412	7		73	11
	415	24		374	35
	418	18		378	15
	419	8		385	1
	419	10		386	16
	419	19		389	36
	420	8		409	52
	421	9		416	15
	439	3	5305-00-901-2135	283	19
5305-00-889-3000	138A	11	3120-00-901-2943	220	7
	64	18		223	10
	256	5	5305-00-901-3107	297	4
	406	15	5340-00-901-8124	189	19
	408	23		256	28
	417	17	5340-00-901-8652	146	28
	419	15	4730-00-902-0901	27	29
5305-00-889-3001	129	4	5310-00-902-6676	45	20
	135	9		64	7
	138	3		73	10
	139	8		79	3
	266	6		128	20
	404	19		146	27
	407	8		297	2
	414	14		298	18
	426	15		298	24
	427	28		379	45
	428	23		412	3
	138A	3		419	2
5305-00-889-3002	75	8		429	7
5340-00-889-6738	198	7	4730-00-902-8991	16	19
	200	8	5310-00-902-9369	193	35
	202	14	5310-00-903-1524	76	10
	205	12		77	9
	300	28	5975-00-903-2284	405	22
5340-00-891-1121	226	5		407	31
5340-00-891-1135	192	5	5315-00-903-5921	259	16
2510-00-891-1138	204	14	5315-00-903-5927	146	11
	244	15	5315-00-903-5931	245	8
5360-00-891-1697	248	4	5310-00-903-5966	275	3
5310-00-891-1758	174	12		285	10
5310-00-891-3426	333	11	5315-00-903-7885	160	4
5830-00-892-3339	433	16	5310-00-903-8282	10	6

## SECTION IV

TM 9-2350-277-24P  
C02

## CROSS REFERENCE INDEXES

## NATIONAL STOCK NUMBER INDEX

STOCK NUMBER	FIGURE NO	ITEM NO	STOCK NUMBER	FIGURE NO	ITEM NO
	18	16	7230-00-910-3699	303	21
5310-00-903-8282	42	30	4210-00-910-3719	435	18
	43	13		436	19
	62	1	4210-00-910-9663	435	8
	82	15		436	29
	197	20	2590-00-912-5650	276	5
	199	12		279	5
	206	32		280	6
	210	23	2590-00-912-6487	267	17
	244	21	2590-00-912-6683	250	12
5315-00-904-0908	203	7		250	13
5315-00-904-1651	224	3		273	28
4720-00-904-4566	38	12		277	9
	41	8		278	6
5315-00-904-6834	263	17		280	36
4720-00-904-8102	38	19		289	15
4730-00-904-8104	327	4		BULK	31
5325-00-904-9606	303	33	5340-00-913-3359	294	20
	310	26	5305-00-914-3818	25	5
5315-00-905-4450	244	25	2520-00-914-4680	150	3
5310-00-905-8451	429	13	5305-00-914-6131	210	14
4720-00-906-1020	313	14	5340-00-915-0326	158	13
	338	14	5305-00-915-8087	223	9
5120-00-906-1051	449	4	5995-00-916-2095	346	13
4730-00-908-3193	9	1	4030-00-916-2141	178	9
	49	7		361	23
	134	5	5305-00-916-2345	172	3
	143	3	5315-00-916-6582	269	6
	308	2	5120-00-918-0586	441	2
	309	2	5310-00-919-2899	310	27
	310	35		348	27
	348	36		349	20
4730-00-908-3194	49	13	5306-00-920-0640	86	11
	175	22		87	12
	339	14		88	17
	342	5		90	15
	385	22	5325-00-921-6094	233	1
4730-00-908-3195	48	11		236	2
	339	6		240	1
	393	14		241	1
4730-00-908-6292	18	10	6635-00-921-6255	441	1
	28	4	5340-00-921-6993	46	24
	30	2	4710-00-922-0365	309	3
	48	2	5310-00-922-2017	147	12
	49	16	2910-00-922-2424	37	34
	50	13	5340-00-922-6302	308	11
4730-00-908-6293	349	14		309	4
4730-00-908-6294	19	14	5305-00-922-7994	185	11
	310	21		193	2
	339	2	5325-00-923-9512	95	14
	348	22		380	25
4730-00-908-6975	312	8		420	14
	353	9	1025-00-925-3971	275	8
2935-00-908-9733	13	2		277	4
5306-00-909-2445	202	1		280	10
5306-00-909-2446	205	2		283	29
2940-00-909-2453	19	10		285	15
5340-00-909-2454	210	3	5999-00-925-6495	96	12
2930-00-909-5950	50	21		97	14
4730-00-909-8627	48	9		113	8
	310	37		114	23
	348	38		115	23
	349	27		116	31
	380	30		377	13



## SECTION IV

TM 9-2350-277-24P  
C02

## CROSS REFERENCE INDEXES

## NATIONAL STOCK NUMBER INDEX

STOCK NUMBER	FIGURE NO	ITEM NO	STOCK NUMBER	FIGURE NO	ITEM NO
5310-00-925-9642	52	9	5360-00-930-2592	242	20
5310-00-925-9642	55	4	4030-00-930-3154	212	15
5325-00-926-1394	380	26		283	22
	416	2		304	2
5305-00-926-1826	193	1	5306-00-930-3519	242	19
5310-00-926-1835	400A	5	5360-00-930-4556	245	7
	400B	10	5930-00-930-5016	64	4
5310-00-926-1838	346	26		65	3
5310-00-926-1852	94	8	5340-00-930-5035	306	14
	189	3	4730-00-930-5392	143	6
	189	23	5340-00-930-9017	282	41
	196	7	2910-00-930-9367	312	12
	260	3		313	36
	426	1		340	12
	427	1		350	23
	428	25		353	13
5999-00-926-3144	82	9	5330-00-930-9758	253	9
	109	6		254	14
	118	6		255	3
	119	5		258	10
	430	8	2540-00-930-9772	254	13
	439	7		258	7
5315-00-926-5768	253	7	4710-00-932-3476	204	17
	254	11		206	13
	255	18		210	18
	258	8		244	13
5940-00-926-8162	296	12	4710-00-932-3487	309	3
	402	6	5340-00-932-3514	284	16
	412	32	5306-00-932-3536	245	5
	415	28	5340-00-932-3537	256	36
5310-00-927-9400	53	4		257	15
	373	14	2590-00-932-7582	247	5
5305-00-928-9540	400A	9	2910-00-932-9634	37	17
5340-00-929-1794	137	5	2540-00-933-1092	268	7
5310-00-929-1807	400A	14	5306-00-933-1131	86	4
	400B	5		87	5
	400C	8		88	6
5935-00-929-5164	106	11		94	4
5925-00-929-7719	346	23	5315-00-933-3195	304	7
5325-00-930-1615	239	5	2540-00-933-3569	357	1
	241	9	2590-00-933-3570	356	1
5340-00-930-1616	239	4	6680-00-933-3599	68	14
5325-00-930-1617	230	4	6680-00-933-3600	68	15
	234	4	2590-00-933-4630	212	10
	235	1	5340-00-933-4922	357	9
5325-00-930-1618	234	1	5340-00-933-4942	356	6
	235	2	5340-00-933-4943	357	22
	235	3	2590-00-933-4944	356	4
	236	3	5310-00-933-4945	357	19
	237	1	2590-00-933-4946	357	10
	238	1	2540-00-933-4947	357	2
	239	6	4020-00-933-4950	357	8
5325-00-930-1619	233	3	4020-00-933-4951	357	6
	237	2	4030-00-933-4952	357	12
	239	3	5120-00-933-4953	357	5
	241	4	5315-00-933-5224	192	8
5330-00-930-2038	158	3	5315-00-933-5225	192	7
4320-00-930-2045	339	30	2540-00-933-5231	201	10
5975-00-930-2330	128	13	4720-00-933-5247	378	20
2590-00-930-2332	128	9		387	7
2590-00-930-2333	93	5	2510-00-933-6938	304	10
2590-00-930-2335	102	1	5340-00-933-6939	305	3
2590-00-930-2336	242	21		306	3
3120-00-930-2340	167	12	2540-00-933-6940	305	22

## SECTION IV

TM 9-2350-277-24P  
C02

## CROSS REFERENCE INDEXES

## NATIONAL STOCK NUMBER INDEX

STOCK NUMBER	FIGURE NO	ITEM NO	STOCK NUMBER	FIGURE NO	ITEM NO
	306	17		410	14
2510-00-933-6942	304	8		411	34
3040-00-933-6943	305	11	6625-00-936-2139	68	20
5340-00-933-6944	305	7	4730-00-936-2172	327	2
5365-00-933-6946	197	13	2510-00-936-2287	242	22
	199	8	5305-00-936-4277	183	1
	206	21		184	10
	211	1	7690-00-936-7851	320	5
	219	29	2510-00-937-0470	223	30
	220	22	2510-00-937-0471	222	10
	223	13	4720-00-937-1114	BULK	26
	244	5	2510-00-937-1950	196	9
2540-00-933-6949	261	8	5330-00-937-2230	249	19
	265	7	5340-00-937-2331	192	3
5340-00-933-6950	305	10		245	14
2540-00-933-6951	304	9	5925-00-937-4574	408	3
5340-00-933-6953	270	1	5340-00-937-4824	247	13
6250-00-933-6964	305	24	5940-00-937-5237	296	11
2540-00-933-7181	310	23		402	7
	348	24		412	24
	349	16		415	27
5340-00-933-7184	197	21	5935-00-938-1561	422	3
	199	16	5365-00-938-4050	173	7
2590-00-933-7189	74	20	2590-00-938-5914	308	23
5310-00-933-8120	91	4		309	11
	243	5	5325-00-938-6702	116	26
	434	4	3040-00-938-8202	226	10
	299A	19		228	13
5310-00-933-8121	91	13	5305-00-939-0655	298	20
	400B	3	5330-00-939-0666	99	11
5945-00-933-8450	73	2	5305-00-939-7063	333	1
3010-00-933-8458	443	5	6680-00-939-7129	29	4
3110-00-933-8926	209	21	5305-00-939-9207	219	46
3110-00-933-8928	209	22	5305-00-940-8068	333	13
5310-00-934-9747	79	25	5305-00-940-9447	334	12
	346	22	2590-00-941-8672	157	3
5310-00-934-9751	30	20	5305-00-942-2196	20	6
5310-00-934-9754	399	18		45	1
5310-00-934-9757	40	4		198	13
	374	12		202	19
	378	5		205	8
	383	33		207	9
	384	15		211	13
	386	13		212	7
	389	14		219	44
5310-00-934-9758	30	19		228	31
	58	10		229	5
	133	9		331	21
	290	24		339	29
	299	30		348	13
	341	12		349	4
	384	34		361	27
	385	38	5310-00-942-5183	342	14
	417	19	5305-00-943-2043	176	30
	426	37	5930-00-944-1660	83	1
	299A	3	2590-00-944-6252	346	15
5310-00-934-9760	42	15	5330-00-946-8344	412	28
5310-00-934-9765	91	3	5305-00-947-2309	193	1
	299A	15	4730-00-947-4290	12	3
5310-00-934-9766	408	5		12	4
5975-00-935-5946	399	4	5305-00-947-4355	3	4
5310-00-935-8984	413	27		24	34
5310-00-935-9021	43	32		37	1
	262	2	5330-00-948-0704	417	18

## SECTION IV

TM 9-2350-277-24P  
C02

## CROSS REFERENCE INDEXES

## NATIONAL STOCK NUMBER INDEX

STOCK NUMBER	FIGURE NO	ITEM NO	STOCK NUMBER	FIGURE NO	ITEM NO
	429	4	5305-00-958-5451	429	5
4710-00-948-0705	198	12	5305-00-958-5457	390	36
	200	13	5305-00-958-5469	413	22
5340-00-949-8637	281	20	5305-00-958-5471	31	22
5310-00-950-0039	204	26	5305-00-958-6517	243	6
	206	15	2590-00-958-6917	256	17
	210	17		274	7
	242	26	5315-00-958-8274	334	7
	244	3	5310-00-959-1488	45	24
	253	13		197	12
	254	17		199	25
	255	10		260	13
	258	6		290	15
	260	3		310	1
	261	2		348	2
	262	6		361	18
	265	5	5305-00-959-1909	400A	3
	268	5	5305-00-959-2704	242	10
	275	17	5305-00-959-2723	361	31
	285	27	5310-00-959-4675	336	3
	306	13	5340-00-959-5216	264	9
	349	9	5315-00-959-5641	261	11
	378	30		262	17
5310-00-950-1310	120	8		265	10
	264	10	5330-00-959-5878	163	6
	420	5		164	5
5325-00-950-9956	110	17	2590-00-962-8339	72	7
5315-00-951-2395	146	22		82	19
5310-00-951-7209	197	3		99	3
	199	5	5340-00-963-0831	29	14
	206	8	5305-00-964-0503	305	20
	210	26	5305-00-964-0562	282	23
	244	8	5305-00-964-0589	335	3
	361	13	5305-00-964-0692	59	22
5315-00-951-7541	212	14	5315-00-964-0804	328	11
5325-00-952-0432	400A	16	5310-00-964-3414	72	2
5310-00-953-8628	391	4	5310-00-964-3415	175	2
5305-00-954-2728	93	17	5340-00-964-6313	282	42
5340-00-954-6014	104	4		305	5
	139	6	4730-00-965-1277	339	23
4730-00-954-6043	26	18	5307-00-965-5686	237	4
5925-00-954-9289	66	16	5340-00-965-7833	276	22
5320-00-954-9568	302	5		281	24
5315-00-957-0759	259	18		282	13
5315-00-957-0763	52	8		286	13
5315-00-957-0765	300	12		288	1
5305-00-957-1497	267	20		289	1
5315-00-957-2399	254	8		394	1
5305-00-957-2646	247	17	5180-00-966-5958	446	6
4010-00-957-7411	357	16	5133-00-966-5959	446	1
5315-00-957-9368	52	5	5133-00-966-5960	446	2
	306	26	5180-00-966-5961	446	KIT
5315-00-957-9386	255	5	5120-00-966-5962	446	5
5315-00-957-9388	267	10	5120-00-966-5963	446	4
5315-00-957-9389	160	32	5120-00-966-5964	446	3
	225	5	5340-00-967-1669	305	6
5315-00-957-9395	245	16	5330-00-968-1753	412	30
5315-00-957-9399	146	30	5340-00-968-6325	202	20
5305-00-958-0589	275	15	5305-00-969-3142	333	5
	285	25	5340-00-970-3479	303	31
	378	26	5340-00-971-1543	227	21
5305-00-958-0613	270	31	3040-00-971-1544	227	9
5305-00-958-5247	379	7	4730-00-971-1545	227	7
5305-00-958-5259	360	6	2590-00-971-1547	29	15

## SECTION IV

TM 9-2350-277-24P  
C02

## CROSS REFERENCE INDEXES

## NATIONAL STOCK NUMBER INDEX

STOCK NUMBER	FIGURE NO	ITEM NO	STOCK NUMBER	FIGURE NO	ITEM NO
	BULK	32	5310-00-984-3807	261	23
5360-00-971-1549	226	20		262	28
4320-00-971-1553	28	23		265	22
4710-00-971-1554	30	8		267	21
5340-00-971-1557	207	14	5305-00-984-4976	420	6
	211	17	5305-00-984-4978	264	3
5365-00-971-1558	207	10		408	16
5340-00-971-1559	27	24	5305-00-984-4988	64	16
	28	14		65	24
5342-00-971-5013	18	9		346	7
	29	13		403	5
	45	32		407	14
5340-00-972-8093	93	14		408	22
6680-00-973-1263	424	16	5305-00-984-4992	130	14
5310-00-974-6623	400A	28		131	11
4730-00-974-7313	331	14		346	24
4810-00-974-7605	38	30		413	31
5310-00-975-2075	43	44		433	10
	175	7	4210-00-984-5179	284	17
	192	12	6220-00-984-5180	75	1
	245	15	6220-00-984-5181	75	1
	270	32	5305-00-984-5691	384	47
5360-00-977-7397	283	21		387	22
5120-00-977-7421	445	6	5305-00-984-5692	216	6
5360-00-978-0653	264	6	5305-00-984-6189	75	11
2540-00-978-0654	255	1		374	8
5340-00-978-0655	256	39		383	38
	257	22		384	11
2540-00-978-0656	264	12	5305-00-984-6191	65	17
5340-00-978-6063	340	19		67	11
5305-00-978-9357	419	30		68	12
5305-00-978-9373	437	25		70	10
5305-00-978-9377	437	11		404	10
5305-00-978-9380	53	21		407	25
5305-00-978-9395	147	4	5305-00-984-6192	82	3
	148	12		374	5
5305-00-978-9397	209	23		378	9
5330-00-980-1546	63	1		383	36
4730-00-982-0137	331	17		384	8
5310-00-982-6809	170	4		386	7
	172	6		389	9
	173	5	5305-00-984-6193	67	6
	220	10		68	17
	223	35	5305-00-984-6194	296	10
5305-00-983-5347	51	10		402	9
5940-00-983-6083	413	32		404	2
5305-00-983-6730	120	9		412	22
5305-00-983-7456	441	4		415	35
5310-00-983-8483	256	8		417	13
	266	24	5305-00-984-6195	129	2
	354	8		141	1
5310-00-983-8485	82	24		374	7
	178	14		378	10
	398	2		383	37
5310-00-984-3805	79	7		384	10
5310-00-984-3806	42	21		386	8
	43	21		389	10
	71	20		404	17
	94	2		415	2
	160	11	5305-00-984-6196	65	18
	175	13		66	15
	268	14		68	19
	282	12		382	13
	298	30		384	22

## SECTION IV

TM 9-2350-277-24P  
C02

## CROSS REFERENCE INDEXES

## NATIONAL STOCK NUMBER INDEX

STOCK NUMBER	FIGURE NO	ITEM NO	STOCK NUMBER	FIGURE NO	ITEM NO
	389	18		433	13
5305-00-984-6196	395	6		434	1
5305-00-984-6197	399	13		435	16
	440	2		436	14
5305-00-984-6206	204	11		138A	6
5305-00-984-6208	26	5	5305-00-984-6211	28	9
	32	23		80	11
	42	18		95	19
	160	24		140	4
	204	18		227	1
5305-00-984-6209	297	21		299	32
	429	15		308	9
5305-00-984-6210	24	27		309	14
	26	1		311	4
	27	4		329	17
	28	17		338	6
	30	7		352	4
	31	7		375	4
	34	17		376	3
	35	11		379	33
	42	12		380	16
	71	4		384	38
	78	9		403	11
	82	11		404	16
	84	4		413	16
	100	26		420	12
	120	3		424	4
	128	3		429	2
	130	3		299A	21
	131	5		400A	23
	132	3	5305-00-984-6212	31	25
	133	3		58	1
	135	2		100	8
	136	3		139	14
	137	1		227	13
	138	6		313	4
	139	5		328	19
	140	7		341	1
	156	8		380	27
	213	2		384	40
	214	6		385	35
	290	21	5305-00-984-6213	130	16
	312	4		131	10
	313	12		433	9
	328	3	5305-00-984-6214	104	22
	330	17		298	28
	338	17		299	16
	340	21		417	10
	342	16		421	17
	344	2		426	25
	350	6	5305-00-984-6215	283	26
	353	4		385	15
	380	9	5305-00-984-6219	341	9
	385	45	5975-00-984-6582	410	17
	392	23		414	2
	393	12		416	3
	395	11		417	3
	399	7		419	28
	400	14		421	3
	416	34		425	13
	417	2	5310-00-984-7042	247	18
	418	5		302	18
	426	34		299A	9
	427	29	5305-00-984-7341	73	9

## SECTION IV

TM 9-2350-277-24P  
C02

## CROSS REFERENCE INDEXES

## NATIONAL STOCK NUMBER INDEX

STOCK NUMBER	FIGURE NO	ITEM NO	STOCK NUMBER	FIGURE NO	ITEM NO
	128	22		426	25
5305-00-984-7341	415	8		427	27
5305-00-984-7342	330	6		428	22
5305-00-984-7350	261	15	5305-00-988-1724	32	6
	262	29		82	27
	265	14		84	9
5305-00-984-7351	45	18		93	1A
5305-00-984-7352	94	18		100	19
5305-00-984-7363	404	14		138	14
5340-00-984-8541	27	20		207	4
	410	1		222	6
5310-00-985-0782	435	34		242	8
	436	37		275	1
5340-00-985-0835	191	8		285	12
5330-00-985-3996	79	2		290	1
5975-00-985-6630	338	12		308	29
	410	18		313	23
	414	1		374	52
	415	36		385	40
	416	5		429	3A
	417	4		437	2
5330-00-986-8709	209	27		138A	13
	242	9		400B	14
5310-00-986-8710	32	2		400C	5
	249	12	5305-00-988-1725	138	1
	250	2		139	10
	251	1		256	34
	252	1		257	25
5310-00-987-1294	18	20		259	14
	55	7		271	7
	175	18		276	18
	176	23		290	25
	194	1		299	21
	213	12		384	18
	214	12		416	22
	215	9		138A	1
	216	4	5305-00-988-1727	294	13
	281	19		295	9
	298	22		385	18
	299	35	5315-00-988-7417	207	12
	300	2		211	20
	392	5	5305-00-988-7609	425	31
5305-00-988-1170	384	52	5305-00-988-7794	400A	26
	385	46	5305-00-988-9265	145	5
5305-00-988-1171	414	13	5340-00-988-9958	75	14
5305-00-988-1721	174	28	5310-00-989-0908	276	21
	259	12	5340-00-989-1771	426	2
	313	27		427	2
	381	20		428	26
5305-00-988-1722	374	49	5305-00-989-7434	56	4
	375	39		130	7
	410	8		135	5
5305-00-988-1723	27	17		139	19
	140	11		282	5
	259	20		310	6
	271	5		348	7
	312	6		349	32
	313	1		405	10
	340	6		438	2
	349	23	5305-00-989-7435	38	26
	353	7		61	8
	410	2		64	19
	416	18		78	9
	426	14		89	7

## SECTION IV

TM 9-2350-277-24P  
C02

## CROSS REFERENCE INDEXES

## NATIONAL STOCK NUMBER INDEX

STOCK NUMBER	FIGURE NO	ITEM NO	STOCK NUMBER	FIGURE NO	ITEM NO
	108	11		247	15
5305-00-989-7435	128	4	5305-00-993-2461	78	12
	146	5		275	14
	176	31		285	28
	183	18		388	23
	183	35	5305-00-993-2463	293	17
	184	19	5305-00-993-2738	387	9
	278	5	2510-00-993-4714	219	15
	279	25		220	16
	376	46		223	22
	380	24	5310-00-994-1006	59	1
	383	21	4720-00-994-5788	16	7
	384	49	4730-00-995-1559	10	10
	389	26		329	19
	406	10		340	17
	408	24	4730-00-995-1570	46	33
	411	1		47	24
	418	19	4730-00-995-1579	312	10
	419	13		353	11
	421	4	4730-00-995-1589	19	1
	429	8	5305-00-995-3441	297	6
5305-00-990-0668	437	29		439	23
5305-00-990-0695	173	8	5305-00-995-3442	266	13
5305-00-990-1347	93	20		340	20
	297	8	5305-00-995-3444	19	12
5315-00-990-2973	334	3		136	5
5305-00-990-6444	63	3		378	36
5305-00-990-8632	56	6		379	31
2590-00-991-8388	227	4		383	9
5305-00-993-0190	302	9		386	29
5305-00-993-1848	2	2		405	7
	24	16		411	24
	46	25		412	6
	49	27		421	6
	67	12	5310-00-996-0137	88	11
	68	8	3040-00-996-0716	163	8
	71	1		164	7
	72	9	5961-00-997-1527	345	1
	82	21	5330-00-997-1528	345	8
	89	9	5930-00-997-1529	345	9
	92	8	2590-00-997-1530	345	11
	99	1	2990-00-997-1532	339	3
	108	1	5330-00-997-1533	345	7
	130	10	5310-00-997-1888	290	28
	139	22		299	5
	156	6		374	31
	270	27		375	10
	272	9		376	22
	290	14		384	29
	299	11		385	27
	327	19		418	25
	344	4	2510-00-997-4521	269	13
	359	8	2540-00-997-4528	255	6
	380	7	5310-00-997-6903	82	25
	383	11	5340-00-998-4714	201	15
	395	4	4710-00-998-4738	304	11
	399	9	5340-00-998-4742	189	24
	405	17	2540-00-999-1976	43	26
	413	21	5365-00-999-1987	59	18
	415	10	5340-00-999-1993	266	7
5305-00-993-1851	120	14	2540-00-999-1994	266	23
	406	1	5340-00-999-2001	206	20
	411	25		219	30
5305-00-993-2459	66	9		220	24

## SECTION IV

TM 9-2350-277-24P  
C02

## CROSS REFERENCE INDEXES

## NATIONAL STOCK NUMBER INDEX

STOCK NUMBER	FIGURE NO	ITEM NO	STOCK NUMBER	FIGURE NO	ITEM NO
	223	15	5306-01-015-5675	158	6
5340-00-999-2001	244	6	4720-01-016-0427	16	13
3040-00-999-2002	263	15	2920-01-016-0428	38	36
	270	15	2590-01-016-0429	40	10
2590-00-999-2011	24	12	2590-01-016-0430	40	11
	27	6	5340-01-016-0431	40	13
6150-00-999-2100	61	2	5340-01-016-0432	38	5
	128	17	6150-01-016-0434	38	6
5342-00-999-2114	70	9	6145-01-016-0755	281	5
	71	22		281	8
5342-00-999-2115	70	13		405	9
	71	15		407	11
4730-00-999-2124	24	31		409	30
5340-00-999-2126	192	1		BULK	63
5340-00-999-2128	157	4	5365-01-017-2652	152A	4
2540-00-999-2313	192	6	5120-01-017-5328	441	3
2590-00-999-2339	43	38	5935-01-017-8166	106	8
2590-00-999-2340	6	4	4720-01-018-6548	BULK	68
2540-00-999-2344	43	22	5340-01-021-9614	410	19
9320-00-999-2519	278	7	4730-01-022-6006	435	31
5315-00-999-4235	302	6		436	34
5315-00-999-4236	160	38	5340-01-022-6082	361	29
5315-00-999-4241	256	4	2540-01-023-5116	178	3
5325-00-999-5627	233	2	4710-01-023-5617	360	12
	236	1	2540-01-024-3622	178	2
	240	2	4030-01-024-3643	360	24
5310-00-999-9438	24	33	5340-01-024-6099	37	26
2540-01-003-1038	346	9	5310-01-025-6448	272	7
4730-01-005-3262	16	15		278	4
6150-01-005-4773	378	44	5120-01-025-8062	448	1
	386	24	4240-01-026-3112	375	9
	437	14		381	21
5935-01-005-9258	409	35	5935-01-026-5872	105	7
5315-01-006-2181	246	9	5930-01-027-0980	378	3
	247	7		386	2
5120-01-006-8847	443	6		437	20
4730-01-007-5219	26	19	3120-01-027-1451	165	4
	34	34	5305-01-027-1990	298	11
4730-01-007-5232	46	5	3120-01-027-2730	165	6
5305-01-007-7047	247	22	2540-01-028-4904	178	4
5305-01-010-2362	24	20	2510-01-028-8573	180	4
	44	17	4010-01-029-8248	BULK	12
	148	5	5340-01-030-6854	400A	20
	163	15	5365-01-031-9674	283	24
	164	14	6150-01-032-4556	378	13
	165	14		386	3
	193	33		389	15
	253	6		437	26
	439	33	6150-01-032-9946	378	17
8315-01-010-7204	BULK	66	2530-01-034-1147	163	20
4730-01-011-7736	148	7		164	19
5935-01-012-3066	417	26	5975-01-034-5871	87	13
5935-01-013-4479	109	7		95	15
5365-01-014-4453	311	7		137	4
	313	16		296	3
	350	13		382	25
	352	16		383	16
	153A	2		385	4
6145-01-015-4395	106	4		388	9
	430	14		389	30
	432	4		416	1
	BULK	3		417	5
2835-01-015-5409	16	4		427	8
5306-01-015-5413	40	15		428	9



## SECTION IV

TM 9-2350-277-24P  
C02

## CROSS REFERENCE INDEXES

## NATIONAL STOCK NUMBER INDEX

STOCK NUMBER	FIGURE NO	ITEM NO	STOCK NUMBER	FIGURE NO	ITEM NO
5340-01-035-4333	93	22	2510-01-051-5014	221	19
5935-01-035-5139	347	3	5306-01-052-2402	144	1
5995-01-036-0027	346	2	5310-01-053-1936	128	25
5340-01-036-3483	209	6		426	32
4730-01-036-5064	34	12		427	22
5360-01-037-0653	176	9		428	12
5935-01-038-2615	392	2	5340-01-053-4377	221	12
	392	14	2510-01-053-4407	221	16
6150-01-038-5635	71	2	5340-01-053-4411	221	8
7690-01-038-5701	325	2	2510-01-053-5143	261	10
5340-01-038-8788	163	14		265	9
	164	13	6680-01-054-6106	331	20
	165	15	5975-01-054-6967	128	14
5306-01-039-9601	50	4	2910-01-054-6990	313	39
5365-01-040-0158	208	12		340	15
5935-01-040-0463	409	33		350	24
4730-01-040-1798	154	12		353	16
5360-01-040-4469	208	14	5315-01-055-1444	425	26
5315-01-040-7752	208	15	4720-01-056-0097	50	7
2990-01-040-8852	172	4	5360-01-056-4154	221	17
5120-01-041-4624	443	1	5310-01-057-3111	149	2
4730-01-041-5233	31	29		151	1
5220-01-041-9920	441	9		155A	3
2540-01-042-3393	253	14	5306-01-057-4229	16	1
	254	1	5330-01-058-7118	313	40
	255	14		340	16
	258	14		350	25
	261	4		353	17
	262	9	5340-01-059-0114	100	2
	265	2	5330-01-059-4286	100	4
	268	4	4730-01-060-2485	48	6
5330-01-042-8880	163	17	2530-01-060-2497	173	1
	164	16	5330-01-060-2531	163	11
	165	16		164	10
5935-01-043-0637	403	2		165	13
4730-01-043-6300	393	17	5330-01-060-2538	45	5
5935-01-044-8382	100	3	3020-01-060-2549	52	13
	406	9	5340-01-060-2565	52	6
5970-01-044-8391	100	5	5340-01-060-2961	44	20
6145-01-044-8799	390	40	5330-01-060-8526	KIT	
5340-01-046-5903	84	6	5935-01-061-1468	431	4
	130	5		432	6
	133	11	5330-01-061-2433	158	1
	136	4	2930-01-061-4294	45	9
	139	3	3040-01-061-5740	261	9
	311	2		262	22
	328	1		265	8
	352	2	3040-01-061-5755	158	2
4730-01-046-6995	156	3	2520-01-061-5766	157	1
5310-01-047-6288	309	21	2510-01-061-6266	261	18
5935-01-047-7976	107	6		262	23
5935-01-048-0080	109	2		265	17
5180-01-048-2153	449	3	5340-01-061-7327	165	10
5975-01-048-2922	417	27	2510-01-061-7328	183	34
5310-01-049-2779	56	22	2510-01-061-7390	162	1
2590-01-049-7092	354	5	2510-01-061-7391	162	5
1040-01-050-2060	187	11	2510-01-061-8891	184	3
5340-01-050-2116	221	4	2510-01-061-8923	193	32
5305-01-050-3821	246	17	5935-01-062-0532	409	18
5315-01-050-7205	268	23	5306-01-062-0850	52	16
1040-01-050-9590	187	9	5340-01-062-0866	56	5
5330-01-050-9620	221	14	2590-01-062-0867	193	9
5340-01-050-9764	266	14	3130-01-062-0868	165	21
5325-01-051-1855	376	37	5315-01-062-0871	193	13

## SECTION IV

TM 9-2350-277-24P  
C02

## CROSS REFERENCE INDEXES

## NATIONAL STOCK NUMBER INDEX

STOCK NUMBER	FIGURE NO	ITEM NO	STOCK NUMBER	FIGURE NO	ITEM NO
2540-01-062-1385	261	20	5340-01-070-9504	80	16
2540-01-062-1385	262	26		81	12
	265	19	2510-01-070-9505	218	9
2590-01-062-1475	45	4	2530-01-070-9506	164	24
6145-01-062-4948	405	20	2510-01-070-9507	242	24
	406	20	5330-01-070-9562	24	29
	407	6	5330-01-070-9563	24	14
	409	20	5340-01-070-9570	95	3
	412	12		189	7
	418	15	4720-01-070-9572	310	22
	419	12		348	23
	421	13		349	15
	BULK	56	5340-01-070-9575	81	5
2540-01-062-5596	180	1	2540-01-070-9579	220	17
2530-01-062-5597	163	25	5330-01-070-9580	165	2
2530-01-062-5598	163	25	7690-01-070-9593	317	10
2530-01-062-5599	165	3		320	15
5120-01-062-5607	441	12		321	10
2530-01-062-5651	328	24		323	2
	329	7		324	6
4720-01-062-8728	328	15	4730-01-070-9596	310	10
4720-01-063-1848	BULK	39		348	11
5325-01-063-2869	241	10		349	3
5935-01-063-7125	406	22	5340-01-070-9597	24	28
5935-01-063-9127	409	24	2990-01-070-9599	310	31
5340-01-065-6217	260	10		348	32
6620-01-065-6259	50	30	4520-01-070-9600	310	32
5365-01-065-7294	193	14		348	33
5310-01-065-7423	183	5	5935-01-071-0331	407	5
	184	9	5365-01-071-0655	221	5
4730-01-066-1282	154	9	2510-01-071-0658	208	1
5340-01-066-2840	238	2	7690-01-071-2471	317	11
5925-01-066-6227	408	13		320	11
5340-01-066-7563	196	4		321	5
5340-01-066-7566	196	3	4010-01-071-9848	204	9
5340-01-066-7567	198	3	2910-01-073-0080	10	7
5340-01-066-7578	210	6		156	18
5340-01-066-8225	184	21	4720-01-074-4978	BULK	17
5315-01-067-2279	209	12	4730-01-074-5901	310	20
3110-01-067-2280	209	13		348	21
2530-01-068-4044	173	11		349	13
5306-01-068-4592	158	5	5340-01-074-5975	241	5
5310-01-069-6345	43	46	7690-01-075-7915	317	7
5340-01-069-6938	45	10		319	10
4720-01-069-7708	16	27		320	13
3110-01-069-8837	165	20		322	4
2530-01-069-9223	163	28	2990-01-075-7949	310	14
4730-01-070-0582	329	6		348	15
5305-01-070-5958	184	1	5340-01-076-4178	187	10
4820-01-070-7670	163	19	2510-01-076-4179	187	5
	164	18	5340-01-076-4368	91	10
	165	24	5340-01-076-4394	198	4
	172	2	5995-01-076-4397	114	1
4730-01-070-9214	331	4	5935-01-076-9456	107	8
2990-01-070-9496	310	18	2540-01-077-1662	228	29
	348	19	4520-01-077-1666	310	25
2990-01-070-9497	310	25	5330-01-077-1816	198	17
	348	26		200	16
	349	18	7690-01-077-1834	325	6
5340-01-070-9500	24	18	2510-01-077-1862	220	27
5975-01-070-9502	80	4	5935-01-077-2644	431	3
	81	4		432	3
5975-01-070-9503	80	10	5330-01-078-2379	53	24
	81	10	5340-01-078-3808	281	23

## SECTION IV

TM 9-2350-277-24P  
C02

## CROSS REFERENCE INDEXES

## NATIONAL STOCK NUMBER INDEX

STOCK NUMBER	FIGURE NO	ITEM NO	STOCK NUMBER	FIGURE NO	ITEM NO
	288	6		412	26
	249	1		422	12
5305-01-078-5072	426	39	2510-01-102-4626	182	2
5325-01-078-5179	310	34	5120-01-102-4627	443	11
2540-01-078-5770	348	35	5120-01-102-4628	443	10
	80	5	6145-01-102-4659	404	27
5340-01-078-5887	165	7		405	13
5365-01-078-5900	165	1		406	5
2530-01-079-3105	24	15		413	8
4710-01-079-3175	419	11		BULK	40
5935-01-079-3228	244	28	5935-01-102-4708	105	8
5310-01-080-2211	305	17	5310-01-102-9871	93	19
	306	20	5310-01-103-2587	52	11
	155A	6	4730-01-103-3275	311	23
5331-01-080-3254	415	30		328	14
5935-01-080-6329	24	8		341	6
5342-01-083-5674	27	8		352	12
	24	17	5340-01-104-8888	41	29
6680-01-083-6151	107	4	5355-01-104-9003	267	14
5935-01-083-6230	405	16	5310-01-104-9035	373	5
6145-01-084-3569	406	12	2540-01-105-3037	40	3
	407	17	2510-01-105-3044	182	2
	BULK	61	5340-01-106-6574	44	15
2540-01-086-3109	349	11	4720-01-106-6616	BULK	20
4730-01-086-3227	349	28	5935-01-106-6740	126	3
2990-01-086-3275	349	7	4010-01-106-7927	360	22
6625-01-086-9580	68	16	5340-01-106-7966	203	12
4730-01-088-0863	46	10	5325-01-106-7977	231	1
	47	15		234	3
5310-01-088-2490	24	5		239	1
	28	2		241	3
	193	15	7690-01-106-8116	318	6
	411	26	5340-01-106-8142	276	13
5310-01-088-8837	333	15		279	21
5305-01-090-7151	24	32		280	21
	182	1	5935-01-106-8544	121	5
5310-01-091-8582	186	11	2540-01-107-1750	271	8
5935-01-092-1611	305	25	4820-01-107-3190	34	9
5935-01-092-1612	392	40		35	20
6635-01-093-3710	447	3	2540-01-107-3219	259	11
5340-01-093-5525	241	8		271	4
4730-01-093-8464	33	3	2540-01-107-3225	271	2
	34	23	2540-01-107-3227	259	15
	35	5	2540-01-107-3229	259	21
5310-01-094-9031	174	24	5340-01-107-3230	271	10
	176	24	4010-01-107-3340	259	19
5925-01-097-6892	408	12		271	9
5935-01-097-9974	64	9	5315-01-107-3362	271	14
	100	1	5340-01-107-3364	259	6
5315-01-098-3923	56	19	2540-01-107-3371	259	13
5935-01-098-4855	106	19		271	6
2510-01-098-6721	210	10	4730-01-107-3372	23	6
2540-01-098-6722	209	7	2540-01-107-3398	271	3
2540-01-098-6723	270	10	2540-01-107-3452	259	2
2540-01-098-6724	270	7	5330-01-107-4954	75	9
	272	5	5935-01-108-4486	439	19
5340-01-098-6769	193	34	5310-01-108-5231	93	13
5360-01-098-6772	209	10	5935-01-108-7592	105	2
5305-01-098-6781	193	16		121	5
5305-01-098-6782	209	9	5340-01-108-9300	297	19
2510-01-098-6822	208	1	5935-01-109-4897	126	3
6680-01-099-6801	424	18	4820-01-109-8014	49	12
4730-01-100-0753	350	39	6145-01-110-4218	411	18
6145-01-101-4726	402	10	5340-01-110-4231	225	18

## SECTION IV

TM 9-2350-277-24P  
C02

## CROSS REFERENCE INDEXES

## NATIONAL STOCK NUMBER INDEX

STOCK NUMBER	FIGURE NO	ITEM NO	STOCK NUMBER	FIGURE NO	ITEM NO
5340-01-110-4298	274	2	4720-01-130-6658	157	10
4140-01-111-2267	56	1	5310-01-131-5491	194	3
5340-01-112-6397	378	21	5306-01-131-9825	168	1
	386	22	4730-01-132-1183	143	10
3120-01-113-5221	176	29	5306-01-132-3363	168	5
5305-01-114-0963	336	2		169	6
7690-01-114-3702	325	3	5331-01-133-4718	57	2
6680-01-114-7623	73	5	5340-01-134-3719	274	1
6680-01-114-7653	426	6	5365-01-134-3789	44	13
	427	6	3120-01-134-3798	180	5
	428	24	5340-01-134-3802	44	12
4720-01-114-7686	BULK	19	5340-01-134-5516	16	3
5940-01-115-0777	405	15	4730-01-134-6559	341	16
5306-01-115-3418	108	4	5340-01-136-1196	130	8
5935-01-116-3431	429	9	5310-01-136-7644	435	11
5935-01-116-3615	390	37		436	42
5340-01-116-9138	294	12	4820-01-136-7681	435	10
4730-01-117-2791	17	1		436	41
5306-01-118-3133	71	13	5340-01-136-8741	91	15
5935-01-119-0482	409	46	5310-01-138-4717	72	6
5935-01-119-2831	418	13		82	22
2990-01-119-5873	339	8		136	6
4720-01-119-8102	308	3	2590-01-138-9131	134	4
	309	1	6140-01-139-1806	90	11
	BULK	27	6160-01-139-1817	91	1
5365-01-120-7306	165	8	5365-01-139-1867	91	11
5306-01-123-0891	336	8	2530-01-139-3748	173	4
6220-01-123-1353	78	5	5315-01-139-4406	277	1
5935-01-123-8522	64	17	2540-01-139-9659	268	10
	65	13	2540-01-139-9660	268	13
5315-01-124-3210	59	10	2540-01-139-9661	268	12
5340-01-124-9311	24	37	5360-01-139-9802	268	17
2590-01-125-6154	311	22	2540-01-139-9882	268	15
	313	2	5340-01-139-9890	268	18
	344	7	2540-01-139-9911	268	6
	349	24	4720-01-140-0062	311	19
	352	21		352	7
5985-01-125-9657	282	22	4720-01-140-0063	312	9
5340-01-125-9706	139	20		340	22
4720-01-125-9716	28	5	2590-01-140-4514	25	3
4730-01-125-9989	50	19	5355-01-140-4550	25	10
5330-01-126-3422	278	27	2590-01-140-4553	24	24
5330-01-126-3688	BULK	36	2590-01-140-4554	24	24
4720-01-126-9762	311	21	5315-01-140-4558	25	12
	352	11	5365-01-140-4578	25	4
5935-01-127-2089	409	39	4730-01-140-8250	33	1
5340-01-127-5482	412	4		34	25
4720-01-127-6546	38	35		35	3
2910-01-127-6911	15	4	4730-01-140-8251	33	2
2540-01-127-6919	270	26		34	24
4720-01-127-7742	23	2		35	4
4910-01-128-0092	441	14	5305-01-140-9118	293	7
4910-01-128-0093	444	9		381	24
5120-01-128-0094	444	6		384	3
5340-01-128-0191	89	10		385	24
	92	6		387	14
6210-01-128-2719	113	10		392	28
6210-01-128-2720	422	8		396	3
4010-01-128-4440	283	23		417	21
	BULK	8	5340-01-141-5293	80	10
5340-01-128-9568	183	28		81	10
5330-01-129-0361	345	15	4710-01-142-8301	34	36
2530-01-130-3366	170	3	5360-01-143-6971	268	11
5340-01-130-6245	41	20	2590-01-144-2910	25	7

## SECTION IV

TM 9-2350-277-24P  
C02

## CROSS REFERENCE INDEXES

## NATIONAL STOCK NUMBER INDEX

STOCK NUMBER	FIGURE NO	ITEM NO	STOCK NUMBER	FIGURE NO	ITEM NO
4010-01-144-8682	357	11	5330-01-168-4171	100	22
5935-01-147-0148	377	5	5975-01-169-5158	440	7
	409	16	6110-01-169-5165	439	27
5310-01-147-5859	409	9	5340-01-169-5170	187	6
5930-01-148-8874	16	23	2590-01-169-5177	119	1
4730-01-149-4010	23	5	6150-01-169-5178	117	1
7690-01-149-4608	317	1	2590-01-169-5179	118	1
	319	1	5995-01-169-5180	440	3
	320	1	5360-01-169-8054	259	23
	324	5		271	13
5935-01-149-5165	430	11	5310-01-172-2953	334	17
5340-01-149-5850	91	6	5340-01-172-7925	379	43
4730-01-149-7156	12	2		384	32
5340-01-149-8002	276	7	5315-01-175-2140	271	12
	279	15	6625-01-175-2503	426	17
	280	15		427	10
5935-01-150-8751	412	29		428	1
5999-01-150-8808	430	3	5935-01-175-8417	419	21
5975-01-151-7033	111	3	5935-01-175-8420	120	11
	113	16	5935-01-176-1708	130	13
	157	2		131	13
6680-01-152-1062	210	5		412	18
5340-01-152-4724	210	5		418	17
5340-01-152-4725	206	5		419	9
	206	6		421	8
5340-01-152-4726	206	4		26	22
5340-01-152-4747	210	12	4720-01-179-2930	34	20
5340-01-152-4748	210	13		107	5
3130-01-153-1810	226	22	5935-01-179-5430	105	16
5120-01-153-1860	444	1	5935-01-181-8997	313	15
2590-01-154-3889	262	12	4730-01-184-4199	318	11
2540-01-154-3890	335	8	7690-01-184-4940	78	3
5935-01-154-6233	430	2	5330-01-186-5856	332	1
5935-01-154-6264	345	12	4030-01-187-0964	5	20
5310-01-154-6728	110	15	4730-01-187-6671	38	37
	124	15		150	4
5310-01-155-2572	60	2	4730-01-188-3183	314	14
5305-01-155-4362	57	5	7690-01-188-5143	315	14
5310-01-156-3755	446	12		316	3
5315-01-156-6314	430	1		314	10
5330-01-157-3770	13	1	7690-01-188-5147	315	10
2540-01-157-3802	270	5		316	10
	272	1		321	14
4730-01-157-6223	16	28	7690-01-188-5148	324	3
4730-01-157-6224	5	8		314	3
4730-01-157-8938	16	10	7690-01-188-5149	315	1
5120-01-159-6487	444	4		316	2
4820-01-160-8172	5	1		319	16
5340-01-162-7040	219	39		320	3
	223	7		63	2
4730-01-163-1085	13	8	2920-01-188-7438	353	10
5340-01-163-1331	78	2	4720-01-192-8130	415	3
5120-01-163-1425	444	2	5340-01-193-2778	345	16
4030-01-163-2286	9	4	4730-01-193-7390	106	2
5120-01-163-9922	444	3	5935-01-193-8372	10	9
5120-01-165-0488	444	11	4720-01-194-1991	336	5
2510-01-165-4545	218	9	5306-01-196-0443	393	5
6145-01-166-6181	390	39	5935-01-196-6906	447	1
5999-01-167-0838	281	10	5120-01-197-6720	13	9
5340-01-167-1810	100	23	2940-01-197-7106	325	7
6685-01-167-4298	16	29	9905-01-198-8832	119	10
	38	14	5935-01-200-0827	330	18
	41	10	4730-01-200-2178	142	1
5935-01-168-0799	390	41	2520-01-201-4784	181	2
5935-01-168-0801	116	28	2540-01-203-5739		

## SECTION IV

TM 9-2350-277-24P  
C02

## CROSS REFERENCE INDEXES

## NATIONAL STOCK NUMBER INDEX

STOCK NUMBER	FIGURE NO	ITEM NO	STOCK NUMBER	FIGURE NO	ITEM NO
2540-01-203-5740	181	1	4730-01-221-7138	153	5
4730-01-204-4417	16	5		155	1
5930-01-204-4458	67	10		155A	8
	68	21	5935-01-221-8113	409	49
	70	12	2510-01-222-2185	220	27
	82	28	4720-01-222-3727	134	6
5330-01-205-2864	400B	28	7690-01-222-7995	314	2
5330-01-205-6016	20	2		315	3
2940-01-205-6038	20	3		319	3
5340-01-206-5777	91	8	4730-01-223-2518	155A	7
5340-01-207-1952	381	17	5365-01-223-3673	152A	2
6135-01-207-3490	294	9	2520-01-223-3714	148	9
2520-01-207-3534	159	3	3040-01-223-5182	146	29
3040-01-207-3535	159	4	4730-01-223-7776	49	30
5930-01-207-6350	155A	9	3020-01-223-7905	59	20
5315-01-208-6887	219	16	3040-01-223-8787	146	32
	220	14	3040-01-223-8796	160	44
	223	24	3040-01-223-8797	160	31
5925-01-208-7217	408	27	2940-01-224-4361	155A	11
2590-01-209-0474	433	1	4820-01-224-6206	18	3
8315-01-209-6550	BULK	65	5935-01-225-1986	407	1
2590-01-210-0210	42	27		412	31
4730-01-210-4252	50	22		419	17
2530-01-210-4861	176	12	4820-01-226-1554	311	24
5340-01-210-4901	44	10		341	17
2815-01-210-6950	5	18		352	13
6220-01-211-8397	79	12	3130-01-227-0663	175	21
6220-01-211-8419	79	19	3040-01-227-2161	42	29
4730-01-212-6366	10	3	5360-01-227-5826	52	20
3130-01-213-7589	160	19	5365-01-227-9120	144	15
2520-01-213-7763	154A	1	5330-01-228-0617	148	10
3040-01-214-1607	154	19	5330-01-229-0267	49	29
3010-01-214-9337	154	17	5340-01-229-2057	2	1
	153A	5	3040-01-229-4036	46	12
2520-01-214-9338	155A	4		47	17
	155A	5	5310-01-229-8986	18	5
5340-01-215-9845	154	3		160	29
5306-01-216-1333	155A	2	5340-01-230-1627	230	2
5310-01-216-1367	153	2	5340-01-230-3954	52	3
	154	2	5340-01-231-1356	156	10
5340-01-216-1465	153	3	5306-01-231-5150	42	28
5331-01-216-2815	153A	1	9905-01-231-8484	314	11
5306-01-216-3992	154	1		315	11
5330-01-216-4006	154	13		316	11
	153A	4	5935-01-232-5284	407	7
5330-01-216-4012	153	4	7690-01-232-8120	325	1
2940-01-216-5617	18	22	2930-01-233-7760	45	8
5330-01-216-6654	154	7	4730-01-233-8992	156	24
5306-01-216-7375	153	1	5340-01-235-0371	232	10
5305-01-216-7378	154	15	5340-01-235-0372	232	19
	153A	7	5340-01-235-0373	208	6
5340-01-216-8479	152	4	2590-01-235-0374	390	43
5306-01-217-2908	152	2	2510-01-235-0375	390	15
5306-01-217-2909	152	3	2805-01-235-0376	391	27
5306-01-217-2915	152	5	6150-01-235-0418	390	23
5306-01-217-3992	152	1	6150-01-235-0419	392	1
5330-01-217-4041	152	7	6150-01-235-0420	392	12
2540-01-217-8471	271	17	6150-01-235-0421	392	37
5340-01-218-2253	3	9	6150-01-235-0422	393	1
5310-01-218-7137	246	2	2540-01-235-0445	259	10
4730-01-220-5613	26	14	2510-01-235-0453	210	10
4710-01-221-2216	5	10	2540-01-235-0458	265	3
5305-01-221-5867	400A	19	2540-01-235-0459	259	8
	400C	4	2540-01-235-0460	259	9

## SECTION IV

TM 9-2350-277-24P  
C02

## CROSS REFERENCE INDEXES

## NATIONAL STOCK NUMBER INDEX

STOCK NUMBER	FIGURE NO	ITEM NO	STOCK NUMBER	FIGURE NO	ITEM NO
5325-01-235-3610	304	15		316	13
2540-01-235-5037	186	12	7690-01-240-7298	314	6
5340-01-236-0627	160	40		316	7
5310-01-236-2574	114	13	7690-01-240-7299	314	16
	115	5		315	15
4730-01-236-2682	327	13		316	14
6150-01-238-5738	346	20	7690-01-240-7300	321	13
5365-01-238-5750	52	19		324	2
4730-01-238-6443	154	8	4730-01-241-2455	18	17
5935-01-238-7403	417	16	5340-01-241-2458	89	8
5935-01-238-8108	407	12	2920-01-241-2459	73	1
	419	22	5930-01-241-2460	84	1
5935-01-238-9006	116	27	2540-01-241-2461	160	13
2590-01-239-1644	217	1	2540-01-241-2462	160	39
5340-01-239-1645	219	42	4730-01-241-2463	308	17
9515-01-239-1657	249	14	5340-01-241-2464	339	31
2510-01-239-1658	64	1	6150-01-241-5873	426	4
2510-01-239-1659	200	1		427	4
6150-01-239-1717	105	1		428	28
5340-01-239-1777	193	5	5340-01-241-9138	186	9
5895-01-239-1827	426	12	3040-01-241-9140	7	8
	427	25	3020-01-241-9141	7	5
2590-01-239-1831	331	1	3010-01-241-9142	7	6
3040-01-239-1846	195	9	2990-01-241-9143	326	1
3040-01-239-1847	195	4	2510-01-241-9145	214	9
3130-01-239-1939	176	7	2510-01-241-9146	214	10
2540-01-239-1950	253	17	2990-01-241-9147	183	25
2510-01-239-1953	219	20	5340-01-241-9148	195	3
2510-01-239-1954	219	24	5340-01-241-9149	267	26
6150-01-239-1970	107	1	5305-01-242-1783	41	28
5995-01-239-1971	429	14	6150-01-242-1969	348	8
5935-01-239-3850	407	10	4730-01-242-2825	38	22
5340-01-239-4881	219	8		41	15
	220	2	4730-01-242-4496	19	17
	223	2	4730-01-242-4514	44	9
2510-01-239-4986	219	33	7690-01-242-4557	314	4
4910-01-239-6836	444	8		315	4
2540-01-239-6837	360	1		316	5
2540-01-239-6839	209	16	7690-01-242-4558	321	12
2510-01-239-6903	208	1		324	1
2510-01-239-6918	200	3	7690-01-242-4559	323	5
5995-01-239-6921	426	8	7690-01-242-4560	314	12
	428	17		315	12
2590-01-240-2166	232	18		316	12
3940-01-240-2206	443	2	7690-01-242-4561	321	6
2540-01-240-7006	216	3		322	2
2540-01-240-7007	216	8	2930-01-242-4596	53	14
2540-01-240-7008	216	1	6150-01-242-4723	125	1
2540-01-240-7009	216	7	6150-01-242-4738	121	1
2540-01-240-7010	216	2	5935-01-242-5598	392	19
5340-01-240-7011	215	7	6695-01-242-6795	449	1
2510-01-240-7012	213	16	5120-01-242-6796	449	2
	214	15	5330-01-242-7461	400B	23
2510-01-240-7013	213	17	3040-01-242-8414	334	16
	214	16	5340-01-242-8415	334	21
2510-01-240-7014	213	15	9905-01-242-8431	333	18
5340-01-240-7016	213	1	2510-01-243-0615	213	13
	214	7	3020-01-243-0616	334	18
5340-01-240-7018	215	14	7690-01-243-0898	314	8
5340-01-240-7019	215	16	2590-01-243-0934	43	35
5340-01-240-7020	215	12	2520-01-243-3828	175	27
2530-01-240-7036	174	20	2520-01-243-3829	174	14
7690-01-240-7296	314	13	4730-01-243-3873	48	14
	315	13	3040-01-243-3874	160	30

## SECTION IV

TM 9-2350-277-24P  
C02

## CROSS REFERENCE INDEXES

## NATIONAL STOCK NUMBER INDEX

STOCK NUMBER	FIGURE NO	ITEM NO	STOCK NUMBER	FIGURE NO	ITEM NO
3040-01-243-3875	160	45	7690-01-248-1318	314	7
2530-01-243-3880	176	4	5340-01-248-2533	20	12
6150-01-243-3883	110	1	2510-01-248-2550	193	4
6150-01-243-3884	126	1	2930-01-248-5002	53	11
2510-01-243-3889	70	1	4730-01-248-5150	19	16
5310-01-244-1062	297	24	3040-01-248-6712	174	4
9905-01-244-4371	332	4	2530-01-248-6744	175	19
6140-01-244-6011	86	13	3020-01-248-7342	55	2
5935-01-244-6609	393	2	2815-01-248-7644	1	1
9530-01-244-9790	193	27	4710-01-248-7773	308	1
2930-01-244-9792	49	1	2590-01-248-8014	251	10
2540-01-244-9793	267	27	2590-01-248-8015	251	12
5310-01-244-9835	45	25	2590-01-248-8016	251	7
2510-01-245-2422	214	17	2590-01-248-8017	251	8
2540-01-245-2425	267	11	2530-01-248-8093	175	1
2590-01-245-2426	267	19	4710-01-248-8114	143	5
3010-01-245-2442	146	16	4710-01-248-8115	330	10
2510-01-245-2443	213	10	4710-01-248-8116	312	22
2510-01-245-2471	196	2		353	26
6150-01-245-2485	62	8	4730-01-248-8808	18	12
5310-01-245-2501	45	33	4720-01-248-8811	327	3
3110-01-245-2508	53	26	4720-01-248-8812	327	7
2530-01-245-2554	176	1	4720-01-248-8813	327	10
6150-01-245-2560	109	1	4720-01-248-8816	31	31
5430-01-245-2563	45	6	4720-01-248-8817	330	7
4730-01-245-4783	44	8	2990-01-248-8868	18	2
5330-01-245-7162	154	14	2940-01-248-8876	18	8
2990-01-245-7597	44	16	3040-01-248-8921	390	19
6680-01-246-0305	57	1		390	48
2510-01-246-0904	260	18	2530-01-248-8931	175	12
5340-01-246-0905	260	9	2530-01-248-8932	175	14
2590-01-246-0907	194	4	2530-01-248-8933	175	6
2590-01-246-0908	260	16	2540-01-248-8934	253	18
6150-01-246-0942	130	6	3020-01-248-8939	53	32
2590-01-246-0948	42	20	6150-01-248-9560	64	3
5340-01-246-0964	267	13	2930-01-248-9579	51	9
7690-01-246-1004	325	4	5340-01-249-0013	144	14
2540-01-246-1013	260	5	2540-01-249-0148	89	3
2540-01-246-1014	260	2	2590-01-249-0149	89	14
5340-01-246-1018	196	4	3020-01-249-0154	53	2
5340-01-246-1019	196	3	4710-01-249-0166	143	1
5995-01-246-1022	123	1	4730-01-249-0420	390	53
5999-01-246-1023	429	17		393	8
5120-01-246-3038	334	1	4730-01-249-0421	390	54
5331-01-246-3902	331	15		393	24
2540-01-246-6143	339	1	4710-01-249-0462	393	16
2540-01-246-6144	348	1	4710-01-249-0463	48	7
3120-01-246-7497	43	10	4010-01-249-0547	332	8
	43	37	4710-01-249-1294	48	8
5340-01-246-8279	219	5	4720-01-249-1382	19	6
	220	4	3040-01-249-1511	160	48
	223	5	3040-01-249-1516	160	33
5935-01-246-9207	110	7	3040-01-249-1517	160	5
4730-01-247-2463	5	5	3040-01-249-1518	160	34
2510-01-247-2975	213	14	9390-01-249-1542	175	23
	214	8	6110-01-249-1603	66	8
4710-01-247-3836	334	8	4720-01-249-2023	46	15
4720-01-247-3883	341	3	4720-01-249-2024	31	27
3030-01-247-4686	59	19	4720-01-249-2030	393	23
5340-01-247-7925	38	4	4720-01-249-2031	393	19
6150-01-247-7951	108	13	4720-01-249-2032	393	9
6150-01-247-7952	108	12	2590-01-249-2065	24	23
6150-01-247-7953	86	12	5340-01-249-2066	160	7
	427	19	3040-01-249-3382	160	46



## SECTION IV

TM 9-2350-277-24P  
C02

## CROSS REFERENCE INDEXES

## NATIONAL STOCK NUMBER INDEX

STOCK NUMBER	FIGURE NO	ITEM NO	STOCK NUMBER	FIGURE NO	ITEM NO
3040-01-249-3383	56	13	5310-01-252-0619	333	12
4710-01-249-3399	48	4	9330-01-252-1239	313	25
5340-01-249-3667	232	16		350	35
5365-01-249-3685	232	9	6150-01-252-3277	96	2
5365-01-249-3686	208	7		97	2
5120-01-249-6363	445	4	5330-01-252-5315	49	24
4720-01-249-8092	19	13	5330-01-252-5316	429	11
5340-01-249-9726	59	21	5365-01-252-5328	176	11
6680-01-250-0312	148	1	5315-01-252-5368	44	5
5365-01-250-0787	3	7	5315-01-252-5369	267	5
3030-01-250-1102	55	5	5315-01-252-5372	174	15
4730-01-250-1790	26	9	5365-01-252-5410	195	5
	31	12	5365-01-252-5411	195	6
	32	20	9535-01-252-5415	251	4
5340-01-250-4663	392	33	2510-01-252-5416	251	5
5935-01-250-4807	174	10	4820-01-252-7379	31	11
4010-01-250-5429	332	9		32	15
5315-01-250-5453	333	22	4720-01-252-7431	340	1
5340-01-250-5562	333	14	4720-01-252-7432	340	5
5360-01-250-5648	259	25	5340-01-252-8034	146	12
5120-01-250-6420	445	8	5340-01-252-8038	253	4
4730-01-250-7158	46	18	5360-01-252-8046	174	16
	47	5	5340-01-252-8467	146	26
	47	21	5340-01-252-8492	59	13
4720-01-250-8586	19	7	5330-01-252-9207	327	1
	46	1	5330-01-252-9209	7	2
	47	1	5365-01-252-9213	341	14
4720-01-250-8587	46	4	3110-01-252-9222	53	28
	47	4	3120-01-252-9224	177	2
4720-01-250-8588	52	2	4730-01-252-9380	331	9
4720-01-250-8589	46	9	5340-01-252-9594	176	10
	47	10	5340-01-252-9809	200	2
2540-01-250-8618	196	18	5360-01-253-0220	174	17
5305-01-250-9279	400A	15	3040-01-253-0517	42	22
	400A	29	2990-01-253-0547	37	3
2930-01-251-0656	50	5	9905-01-253-1276	150	2
2590-01-251-0681	146	33	5310-01-253-1618	73	8
2590-01-251-0682	42	19		128	21
5365-01-251-0958	333	9	5340-01-253-1642	333	19
2930-01-251-1100	50	15	5306-01-253-2987	59	15
2990-01-251-1103	50	27	5305-01-253-2997	178	1
2910-01-251-1719	38	21	3120-01-253-3040	42	3
	41	14	5315-01-253-5989	215	4
2510-01-251-1794	21	5	2510-01-253-6111	251	6
2510-01-251-1795	21	7	4710-01-253-7058	16	20
2510-01-251-1796	21	1	4710-01-253-7059	16	25
4710-01-251-1825	21	6	3120-01-253-7183	43	34
6150-01-251-2017	62	5	5340-01-253-7195	176	8
4710-01-251-3074	50	12	2990-01-253-7396	16	21
5340-01-251-3135	38	24	5342-01-253-8652	37	6
	41	17	2990-01-253-8653	37	9
4720-01-251-3203	9	2	5305-01-253-9021	178	5
2990-01-251-4467	11	4	3110-01-253-9879	53	8
2940-01-251-4472	13	3	5365-01-254-0026	53	10
4720-01-251-5264	156	12	4720-01-254-0184	31	32
4720-01-251-5265	327	11	2990-01-254-1073	37	36
4720-01-251-5266	23	4	2590-01-254-1279	160	22
4210-01-251-6276	301	1	5310-01-254-1377	53	6
4710-01-251-6284	12	1	5330-01-254-1389	50	29
4710-01-251-6285	21	3	5340-01-254-1403	146	8
3120-01-251-7609	175	26	5340-01-254-1404	143	2
5365-01-251-9292	267	29	4010-01-254-1422	332	7
5340-01-252-0237	267	30	5340-01-254-1491	195	7
6150-01-252-0256	64	6	5120-01-254-1497	445	7

## SECTION IV

TM 9-2350-277-24P  
C02

## CROSS REFERENCE INDEXES

## NATIONAL STOCK NUMBER INDEX

STOCK NUMBER	FIGURE NO	ITEM NO	STOCK NUMBER	FIGURE NO	ITEM NO
5340-01-254-2599	46	23	6695-01-261-8125	68	10
5365-01-254-4395	161	10	5935-01-261-9313	409	29
5999-01-254-4984	16	22	5310-01-263-0854	204	5
5935-01-254-5044	409	31		219	10
3130-01-254-5470	160	53	5820-01-263-1760	281	22
5360-01-254-5491	195	14	5340-01-263-2542	20	11
4710-01-254-5634	148	6	5365-01-263-2803	219	19
5360-01-254-6474	267	8	5120-01-263-3628	445	10
5340-01-254-6541	334	9	5365-01-263-4355	219	45
5306-01-254-7358	43	5	5935-01-263-5086	406	21
4720-01-254-7371	31	18	3040-01-263-6473	219	2
4720-01-254-7372	31	4	4730-01-263-7151	31	1
	32	9		32	7
4720-01-254-7373	31	3	4720-01-263-9669	31	14
	32	21	5365-01-264-3668	333	2
5315-01-254-7394	146	3	5315-01-264-3701	176	18
5330-01-254-9676	53	13	5306-01-264-5844	59	12
4720-01-254-9872	31	26	5340-01-264-5991	443	12
4720-01-254-9873	31	19	5935-01-265-3083	412	19
	32	10	5305-01-265-4903	145	9
5340-01-255-7452	174	5		146	21
5340-01-255-9917	161	9	5340-01-265-6705	215	10
2940-01-255-9961	185	6	5340-01-266-3129	108	6
9535-01-256-0038	251	3	5340-01-266-6440	20	1
5330-01-256-0432	53	15	5315-01-266-6508	197	11
4720-01-256-4877	31	34		199	26
5315-01-256-5319	259	22		206	27
5306-01-256-6811	149	1		211	3
	151	2		244	20
4730-01-256-7149	156	26	5935-01-268-4566	120	7
5340-01-257-0757	108	9	2510-01-269-3916	67	1
4330-01-257-3868	18	19	5305-01-269-7393	390	21
5340-01-257-3869	176	27	3110-01-269-9270	56	11
2540-01-257-3870	266	8	7690-01-270-1215	314	1
2590-01-257-3887	189	4		315	2
2910-01-257-3901	24	36		316	1
2530-01-257-3906	KIT			320	2
5935-01-257-4027	281	3	5340-01-270-1807	267	22
	281	9	5342-01-271-0299	381	18
5340-01-257-4369	151	3		437	13
4730-01-258-3841	390	52	5975-01-271-4008	100	24
	391	11	5935-01-274-1355	425	16
5340-01-258-6097	110	18	5310-01-274-3255	384	51
5340-01-258-6144	174	11		414	7
5340-01-258-7384	160	10	5945-01-275-2965	407	13
5340-01-258-8531	149	3	5975-01-276-5220	100	20
5340-01-258-8564	429	1	5305-01-277-0452	426	18
5340-01-259-0254	31	20		427	11
	32	11		428	2
2510-01-259-0255	214	13	5340-01-279-1015	186	20
2510-01-259-0256	213	11	6145-01-279-7802	403	4
5340-01-259-2477	331	23		BULK	1
4730-01-259-4429	390	55	5340-01-280-0870	2	4
	391	12	3040-01-280-0873	43	7
5340-01-259-4432	45	3	5340-01-280-0875	3	3
5935-01-259-4813	409	27	5310-01-280-5795	382	29
4710-01-259-5640	156	1		413	34
5935-01-259-8483	419	27	5310-01-280-5796	140	15
5315-01-259-9364	196	17		275	16
6145-01-259-9598	106	5		285	26
	BULK	2		298	19
5935-01-260-5075	409	42		302	13
5935-01-260-9648	406	25		302	14
2520-01-261-1718	174	21		302	19

## SECTION IV

TM 9-2350-277-24P  
C02

## CROSS REFERENCE INDEXES

## NATIONAL STOCK NUMBER INDEX

STOCK NUMBER	FIGURE NO	ITEM NO	STOCK NUMBER	FIGURE NO	ITEM NO
	373	11	4320-01-325-9679	53	23
5310-01-280-5796	418	3	5330-01-326-7597	53	22
	426	27	5330-01-326-7598	53	30
5340-01-285-0135	292	3	5340-01-327-0998	183	8
5340-01-285-0619	291	6	5340-01-327-5185	191	7
5340-01-285-7512	292	9	5340-01-327-5387	184	12
5340-01-286-0470	291	4	3040-01-327-5445	144	6
5325-01-286-0857	347	1	3040-01-327-5446	144	7
4710-01-287-4607	38	38	6665-01-328-1857	439	1
5360-01-287-6346	146	34	3040-01-329-2189	328	25
4730-01-290-9202	156	16		329	18
2990-01-291-1276	14	1	5340-01-329-8582	275	5
5331-01-291-5078	152A	1		277	7
5640-01-291-9010	21	4		280	14
2920-01-292-2993	59	6		283	31
5310-01-292-7760	292	6		285	17
5365-01-292-7763	292	10		295	2
2990-01-292-8603	44	2	5970-01-330-4461	310	24
6150-01-292-9699	434	2		348	25
5306-01-297-6987	15	5		349	17
2920-01-300-3737	61	1	5315-01-330-5454	145	7
3030-01-301-8013	51	1	3010-01-331-2675	146	16
6650-01-302-7685	221	15	5340-01-331-7883	174	9
6240-01-303-1003	408	18	8040-01-331-8047	373	12
5180-01-303-2967	444	KIT	5365-01-332-0901	145	2
5180-01-303-5187	441	KIT	5340-01-332-0933	439	2
5930-01-305-0302	84	2	5340-01-332-1520	183	14
4930-01-305-8430	311	9	5340-01-332-1541	183	10
	313	18	3010-01-332-1664	145	8
	350	9	7690-01-332-1838	314	15
	352	24		315	5
4820-01-305-9992	435	9		316	4
	436	40	5935-01-332-3276	281	4
5305-01-306-1620	230	3		411	8
3040-01-306-6473	43	31	5340-01-332-3468	145	6
5330-01-306-9603	148	8	5330-01-332-7293	184	15
2530-01-308-1390	KIT		5310-01-333-1883	382	27
5340-01-308-1574	230	1	5310-01-334-4710	41	6
	231	2	5935-01-334-6754	409	47
	239	2	8340-01-334-7529	307	2
	241	2	5305-01-334-9656	255	16
5975-01-309-1793	426	26		268	24
5340-01-309-6591	179	3		280	32
6150-01-310-1829	287	1		286	5
2910-01-310-2101	338	21		289	10
5340-01-310-7067	360	4	2510-01-335-9886	197	19
5930-01-311-1629	46	6		199	14
2590-01-311-1718	305	18		206	29
5310-01-312-4959	297	3		210	22
	300	21		244	23
2590-01-312-7356	305	18	5935-01-337-6077	425	33
7690-01-316-4684	321	9	2590-01-338-2533	174	25
	323	7	2540-01-339-2333	215	11
3010-01-318-5670	56	20	6230-01-339-4637	423	1
4140-01-319-2899	55	1	6210-01-341-3940	145	11
2930-01-320-0530	53	1		146	19
5340-01-322-6702	215	3	6145-01-341-9591	377	7
2510-01-322-6838	213	6		392	13
	214	2		BULK	46
8340-01-323-2454	307	2	4720-01-342-2436	393	25
5930-01-323-8791	82	6	4720-01-342-2437	393	13
2510-01-324-2789	213	5	5995-01-346-0816	400B	30
	214	1	2590-01-347-7434	293	9
3120-01-325-8486	175	8	2590-01-347-7435	293	10

## SECTION IV

TM 9-2350-277-24P  
C02

## CROSS REFERENCE INDEXES

## NATIONAL STOCK NUMBER INDEX

STOCK NUMBER	FIGURE NO	ITEM NO	STOCK NUMBER	FIGURE NO	ITEM NO
2590-01-347-7436	293	11	5340-01-368-6145	404	7
2590-01-347-7437	293	12	5340-01-368-6146	414	9
1095-01-347-7609	293	13	5340-01-368-7294	299	6
2590-01-347-8585	294	3		299A	12
2590-01-347-8586	294	15	5340-01-368-7298	421	5
2590-01-347-8649	29	17	5365-01-368-7347	299	25
	295	10	5340-01-368-8095	299	3
2590-01-347-8907	294	17	5340-01-369-1739	306	25
2590-01-347-8908	294	19	5340-01-369-3564	297	14
2590-01-347-8909	294	1	5340-01-369-4833	413	28
2590-01-348-1384	26	20	5340-01-369-4834	297	13
5340-01-348-2777	44	3	5340-01-369-4837	298	14
5365-01-348-3586	294	6	5340-01-369-4838	297	11
2590-01-348-6383	294	16	5340-01-369-4857	415	1
2590-01-348-6384	295	3	2540-01-369-5242	349	1
2540-01-348-6505	262	5	5340-01-369-5530	417	12
2590-01-348-6719	294	7	5340-01-369-6237	403	9
5340-01-348-7004	293	5	5340-01-369-6747	411	4
2510-01-349-3994	32	1	5340-01-369-6748	413	17
5340-01-350-0381	294	21	5340-01-369-6901	413	25
5365-01-350-2371	294	2	5340-01-369-7545	297	5
5340-01-350-8236	295	8	2510-01-369-9170	303	3
5340-01-350-8241	294	10	2540-01-370-0145	297	18
2540-01-352-9175	253	14	2540-01-370-0250	420	1
	261	4	5945-01-370-0898	407	36
5330-01-354-2531	82	29	5925-01-370-0955	406	13
2590-01-354-5431	293	4	5895-01-370-1053	401	1
5365-01-355-8807	232	17	2590-01-370-1190	298	27
6150-01-356-1608	115	1	2540-01-370-1582	420	2
5340-01-356-9531	284	10	5985-01-370-5431	412	20
5365-01-358-1815	221	18		415	23
5315-01-359-1451	203	11	2590-01-370-6389	401	7
	224	21	5340-01-370-7390	407	33
	226	17	5315-01-370-9291	425	25
	227	12	5340-01-370-9747	298	8
	228	16	6150-01-371-0247	41	1
7690-01-364-8731	314	5	5340-01-371-0523	249	16
	315	6	5340-01-371-0524	249	4
	316	6	2920-01-371-1392	413	20
	318	2	2540-01-371-3202	297	1
	319	2	5340-01-371-3753	249	3
	320	4	5340-01-371-9427	420	16
	321	8	6110-01-372-1314	405	8
	323	1	4330-01-372-4645	390	12
	324	4	5330-01-372-4755	411	32
4240-01-365-0982	381	23	5340-01-372-4784	299	13
5330-01-365-6102	273	26	6110-01-372-6986	405	11
	310	9	5995-01-373-1137	281	7
	338	9	5330-01-373-3649	390	11
	348	10	6150-01-373-5616	408	4
	349	2	6210-01-373-5807	281	16
6150-01-366-1977	385	17	6620-01-373-5894	4	1
6110-01-366-8910	419	3		22	1
6110-01-366-8911	421	19	5340-01-373-6357	280	30
5340-01-368-4710	299	4	5340-01-373-6891	297	22
5360-01-368-4768	298	26	6695-01-373-7959	85	3
5340-01-368-5125	404	11	6150-01-373-8624	408	28
5340-01-368-5127	414	6	6150-01-374-7766	281	2
5340-01-368-5131	419	1	6150-01-374-7768	415	31
5340-01-368-5173	404	15	5940-01-375-3770	406	3
5340-01-368-5321	299	20	5975-01-376-1926	104	21
5340-01-368-5397	299	14	5975-01-376-2278	412	1
5340-01-368-5405	306	24	6150-01-376-3020	415	19
5305-01-368-6126	423	4	6150-01-376-5795	413	1

## SECTION IV

TM 9-2350-277-24P  
C02

## CROSS REFERENCE INDEXES

## NATIONAL STOCK NUMBER INDEX

STOCK NUMBER	FIGURE NO	ITEM NO	STOCK NUMBER	FIGURE NO	ITEM NO
7125-01-376-7008	298	10	5305-01-389-7984	308	18
7125-01-376-7720	298	9		352	9
5995-01-377-2499	416	4	5305-01-389-8000	256	11
6150-01-377-5490	415	18		257	8
6150-01-378-0655	121	1		299	1
6150-01-378-1307	417	23		352	19
6150-01-378-1965	416	23	5935-01-391-7137	409	19
6150-01-378-2319	409	1	5365-01-394-4457	373	4
6150-01-378-3391	421	16	5365-01-394-7280	362	1
6150-01-378-3475	407	21	5305-01-394-9297	82	23
8340-01-378-8301	307	1	5340-01-395-0116	361	6
6130-01-379-7042	413	10	5340-01-395-1413	374	41
6110-01-379-7391	417	6	5340-01-395-1414	374	53
5305-01-379-8720	262	1	5340-01-395-1416	379	40
	310	4		387	1
8340-01-380-2241	307	1	6150-01-395-2554	374	39
6210-01-382-0299	423	2	6150-01-395-2556	73	13
4720-01-382-1713	338	7		378	16
6150-01-382-2330	409	4		385	2
6110-01-382-7730	409	2		386	17
6150-01-382-9413	411	5	5995-01-395-2558	384	1
5995-01-382-9414	415	11		389	2
5995-01-382-9430	415	12	5340-01-395-5094	313	20
6150-01-382-9468	409	32	5340-01-395-5869	256	6
5995-01-382-9469	415	14	5340-01-395-5870	374	26
5995-01-382-9503	414	17		375	17
5995-01-382-9525	409	28		376	28
5995-01-382-9527	415	13		378	31
5995-01-382-9537	409	36		379	16
6150-01-382-9555	411	13	4710-01-395-7295	375	8
5995-01-383-0401	409	11	4730-01-395-7296	30	11
5995-01-383-0794	418	4	5340-01-395-7665	378	28
6110-01-383-3744	409	8		384	53
6150-01-384-3995	126	1		387	20
7690-01-384-5070	319	13		437	30
6150-01-385-8017	409	50	5340-01-395-7670	338	10
2540-01-385-9075	268	12	5340-01-395-7672	376	34
5975-01-385-9692	299	9	6150-01-395-8308	88	19
5305-01-386-0430	25	1	6150-01-395-8309	427	9
	95	6	6150-01-395-8313	88	18
5305-01-386-0489	29	7	7690-01-395-8314	316	8
	92	3	6150-01-395-8315	88	2
	183	31	6695-01-395-8316	67	1
	197	22	6150-01-395-8317	88	1
	200	14	4720-01-395-8769	35	7
	256	29	4720-01-395-8778	376	27
	273	23	6150-01-396-0903	375	25
	280	3		380	10
	289	13		382	9
	297	16		385	6
	298	5		389	31
	299	29	4720-01-396-1388	382	5
	305	1		388	10
5315-01-386-3977	292	2	2540-01-396-2473	397	3
6130-01-386-4798	413	10	2540-01-396-2826	310	16
6110-01-386-6720	419	14		348	17
5995-01-386-9441	296	14		349	29
5342-01-387-4007	24	8	5925-01-396-2952	376	14
	27	8		380	21
2510-01-387-8520	220	4		382	11
2510-01-387-8531	220	2		384	25
2540-01-389-7795	271	1		389	20
4730-01-389-7796	154	8	6160-01-396-3101	95	2
5310-01-389-7976	299A	2	4720-01-396-4982	35	8

## SECTION IV

TM 9-2350-277-24P  
C02

## CROSS REFERENCE INDEXES

## NATIONAL STOCK NUMBER INDEX

STOCK NUMBER	FIGURE NO	ITEM NO	STOCK NUMBER	FIGURE NO	ITEM NO
2990-01-396-4986	374	32	4710-01-421-8747	147	7
5930-01-396-9716	374	1	5310-01-422-2147	147	13
	380	1	5340-01-423-0983	93	16A
	384	4	5340-01-425-0501	397	13
2520-01-397-1074	142	1	6110-01-427-6395	41	27
5315-01-398-6605	398	12	5120-01-429-7345	447	2
4730-01-398-7635	11	9	5925-01-430-2318	65	19
	16	30		68	4
	38	20		374	11
	41	19		378	4
	50	32		384	14
4720-01-406-4710	26	25		386	12
4720-01-406-4712	34	21		389	13
4720-01-406-4713	26	17		437	23
4720-01-406-4715	26	12	5925-01-431-3138	395	12
4720-01-406-4740	26	8		399	20
4720-01-406-7477	391	26	5340-01-432-4259	193	7
5306-01-406-9120	300	16	4010-01-433-1406	269	4
4720-01-407-0719	391	25		BULK	7
4720-01-407-0721	391	10	5305-01-434-2949	255	13
4720-01-407-0722	391	29		268	2
5935-01-407-1809	411	16		300	19
5315-01-407-2359	362	3	2920-01-434-7201	41	30
5340-01-407-3849	300	22	6150-01-439-9221	41	21
5340-01-407-3851	300	13	5340-01-440-7566	391	13
5340-01-407-3852	300	17	5340-01-443-6475	193	6
5340-01-407-3853	300	1	5340-01-443-6536	204	25
5305-01-407-4189	433	20	7690-01-443-8203	314	8
6150-01-407-5581	90	10	5340-01-443-8956	204	27
6150-01-407-5583	90	18	5340-01-443-8985	204	20
5305-01-407-6217	87	17	5340-01-443-8990	204	1
	254	4	5365-01-443-9025	204	15
	282	8	5340-01-443-9454	437	19
	299	22	5340-01-443-9501	288	5
	390	27	2540-01-443-9577	185	1
	428	14	4720-01-443-9736	436	32
5305-01-407-7186	306	23	4720-01-443-9738	436	43
5305-01-407-7709	310	29	6110-01-443-9949	66	1
5342-01-407-7854	378	38	6150-01-444-4448	114	1
	384	37	6150-01-444-4461	130	6
	386	27	6150-01-444-4466	90	19
5305-01-407-9006	71	3	6150-01-444-4468	437	4
	300	27	6150-01-444-4470	71	9
2540-01-410-8035	254	7	6150-01-444-5791	90	20
5945-01-410-8745	407	32	4710-01-444-7563	436	39
4710-01-411-0643	34	2	4710-01-444-7575	436	24
4720-01-411-0979	391	28	4710-01-444-7594	436	20
4720-01-411-0984	391	1	5306-01-445-3752	203	6
4720-01-411-0987	391	2	4010-01-445-8417	204	24
4820-01-411-1225	330	16	6140-01-446-9498	86	8
2510-01-411-2118	193	4		87	9
2510-01-411-3625	232	1		88	15
2815-01-412-2715	1	1		90	9
5310-01-412-4013	147	3		93	7
5310-01-413-1037	282	34	5340-01-450-8713	408	6
2520-01-413-1975	159	2	6150-01-451-2105	404	23
5340-01-419-5059	9	3	6150-01-451-2146	408	11
4730-01-420-5913	147	2	6150-01-451-2148	416	29
5330-01-420-8736	147	1	6150-01-451-2158	409	45
5325-01-421-2063	374	22	6150-01-451-2178	380	5
	375	22	4720-01-451-2932	379	34
5340-01-421-2816	154	6	4720-01-451-2943	379	30
5342-01-421-2817	154	5	4720-01-451-2953	379	42
5340-01-421-3072	147	11	4720-01-451-3232	381	29

## SECTION IV

TM 9-2350-277-24P  
C02

## CROSS REFERENCE INDEXES

## NATIONAL STOCK NUMBER INDEX

STOCK NUMBER	FIGURE NO	ITEM NO	STOCK NUMBER	FIGURE NO	ITEM NO
6080-01-451-5531	415	15	5305-01-453-8160	406	8
6080-01-451-5532	415	15	2540-01-453-8263	382	12
6080-01-451-5533	415	15		384	20
5340-01-451-6838	374	14		389	17
	380	2	6150-01-453-8622	122	1
	384	19		122	6
	389	1	5340-01-453-8678	379	32
5340-01-451-6839	374	45	3040-01-453-9654	174	4
	375	16	6150-01-454-1286	386	15
	379	17	5315-01-454-5467	298	15
6080-01-451-7402	415	15	4720-01-454-6337	380	35
5340-01-451-9760	176	1	5340-01-454-6858	204	6
6150-01-451-9789	73	12	5340-01-454-9287	174	5
	386	14	5340-01-455-2950	383	18
4730-01-452-0142	352	14		386	20
5340-01-452-1132	418	23	5340-01-455-2951	383	4
5360-01-452-2652	174	16		385	36
5360-01-452-2945	176	9		388	20
2510-01-452-3222	67	1	5340-01-455-2954	382	23
6150-01-452-3952	389	16		385	30
2520-01-452-6376	44	11		388	3
6115-01-452-6513	336	1	5340-01-455-2955	383	10
2590-01-452-6532	174	25	5340-01-455-3427	293	18
6150-01-452-6568	110	1	5340-01-455-3431	381	16
5315-01-452-6892	174	15	5340-01-456-2523	383	20
2540-01-452-7583	379	36		389	23
5330-01-452-7627	44	14	5340-01-456-2634	386	1
4720-01-452-8173	388	12	5340-01-456-4902	313	7
4720-01-452-8197	382	4	5999-01-457-1796	145	1
	388	18		146	17
4720-01-452-8202	388	22	5305-01-458-1624	76	9
4720-01-452-8573	376	33		77	8
4720-01-452-9009	387	5	2540-01-458-4846	398	
4720-01-452-9018	387	8	5305-01-458-5397	209	25
5935-01-452-9732	174	10		257	13
5340-01-452-9921	311	17		381	13
	352	27		437	28
6150-01-452-9938	383	15	5340-01-458-7714	420	9
	385	33	5930-01-460-0839	383	31
	389	33	7690-01-460-9612	319	7
6150-01-453-0036	383	14		321	15
	385	32		325	8
	389	32		375	36
5340-01-453-0160	176	10	7690-01-461-2038	319	14
6150-01-453-0474	382	10	7690-01-461-3047	319	12
4720-01-453-1268	381	3	9515-01-461-3783	373	7
4720-01-453-1291	375	35	9515-01-461-3785	373	3
	381	2	5935-01-464-1697	402	4
4720-01-453-1313	381	22		412	8
4730-01-453-2019	390	6		422	13
6150-01-453-2089	105	1	4330-01-465-2715	390	7
6150-01-453-2115	389	38	5340-01-465-5477	374	30
6150-01-453-2134	389	37		375	21
6150-01-453-2768	383	27		376	1
	385	43	6120-01-473-0673	404	8
6150-01-453-2769	383	28	5325-01-473-3970	376	36
	385	44	4730-01-473-4735	310	13
5340-01-453-3786	388	13	5340-01-475-0366	246	19
6150-01-453-3956	395	5	5340-01-475-0415	246	10
	399	17	5340-01-475-0495	246	11
6150-01-453-5062	380	17	5340-01-475-0505	246	12
3130-01-453-5625	176	7	2510-01-475-5428	246	20
5365-01-453-7090	390	8	2510-01-475-5431	242	1
5305-01-453-8145	390	1	5340-01-475-8219	246	16

## SECTION IV

TM 9-2350-277-24P  
C02

## CROSS REFERENCE INDEXES

## NATIONAL STOCK NUMBER INDEX

STOCK NUMBER	FIGURE NO	ITEM NO	STOCK NUMBER	FIGURE NO	ITEM NO
1560-01-477-5973	58	12	5985-01-496-5554	243	1
6150-01-482-3390	110	1	7690-01-496-5945	319	11
5340-01-482-4045	246	6	5342-01-496-6009	425	3
6150-01-482-6140	73	4	5305-01-496-6532	425	24
	127	4	5342-01-496-6614	425	6
2510-01-485-1854	249	13	5305-01-496-6745	169	1
5340-01-485-2194	246	4	4730-01-496-6942	147	6
5340-01-485-3463	400A	6	2510-01-496-7658	374	3
5365-01-485-3465	400A	25		383	34
5995-01-485-3466	400B	18		384	6
5340-01-485-3468	400A	12		389	7
5995-01-485-3469	400B	20	4720-01-496-7694	387	12
5975-01-485-3470	400C	9	6680-01-496-8759	147	10
5995-01-485-3472	400C	11	4730-01-496-8769	380	31
5340-01-485-3473	400A	18	4730-01-496-8803	380	36
5995-01-485-3474	400C	12	6150-01-496-8826	116	1
5340-01-485-3475	400C	14	6150-01-496-8828	409	41
5315-01-485-3966	204	19	6150-01-496-8841	104	6
5930-01-485-4006	389	5	2530-01-496-8858	171	6
4720-01-485-4086	390	5	5340-01-496-8859	244	7
1220-01-485-4436	400A	1	6150-01-496-8864	97	10
6150-01-485-8348	392	11	1240-01-496-9420	425	22
4820-01-485-9872	391	21	5340-01-496-9446	193	22
4330-01-485-9879	391	22	5340-01-496-9455	147	8
5340-01-486-4120	390	35	2530-01-496-9645	171	4
5340-01-486-4870	392	29	2510-01-496-9646	397	17
6160-01-490-3709	92	1	5340-01-496-9647	397	10
5855-01-492-1461	127	2	5340-01-496-9648	397	13
5855-01-492-1465	127	3	5340-01-496-9649	397	5
5340-01-492-1771	174	9	5340-01-496-9650	397	6
3030-01-492-5933	342	10	5340-01-496-9651	397	8
3030-01-492-5936	342	11	5340-01-496-9652	397	4
3040-01-492-6039	174	14	5340-01-496-9653	397	7
5905-01-492-6248	85	2	1240-01-496-9663	425	21
5325-01-493-8055	52	12	6150-01-496-9667	378	14
5325-01-494-0000	7	1	9535-01-496-9725	250	3
5999-01-494-0638	58	8	9535-01-496-9736	300	18
2520-01-494-0641	54	1	9510-01-496-9807	300	6
5365-01-494-1580	161	7	5305-01-496-9959	398	18
2540-01-495-0918	397	2	5365-01-497-0015	398	16
5340-01-495-6600	18	1	5935-01-497-0353	296	1
	310	13	5935-01-497-0380	421	7
	348	14	5935-01-497-0386	418	8
	349	6	5340-01-497-0404	242	17
7690-01-496-2582	323	6	5340-01-497-0547	248	3
5305-01-496-2803	147	9	5340-01-497-0556	243	3
5120-01-496-3689	443	7	5340-01-497-0600	299	23
5220-01-496-3692	441	10	5340-01-497-0624	425	1
5120-01-496-3694	441	13	5330-01-497-0631	390	32
2540-01-496-4443	398	3	5340-01-497-0668	425	29
2530-01-496-4444	171	2	5340-01-497-0755	425	17
3020-01-496-4445	169	2	5340-01-497-0998	425	10
5325-01-496-4842	248	5	5340-01-497-1050	425	11
5340-01-496-4908	425	27	5340-01-497-1460	425	20
5355-01-496-4933	248	1	5340-01-497-1543	425	12
5355-01-496-4950	425	18	5340-01-497-1804	425	14
7640-01-496-5143	297	7	5340-01-497-1814	425	32
5340-01-496-5173	273	19	5340-01-497-1820	425	23
	280	25	7690-01-497-2212	314	8
	285	33	6150-01-497-2261	93	6
	289	9	5310-01-497-2285	273	18
6130-01-496-5249	418	1		280	27
5330-01-496-5310	242	13		285	32
5985-01-496-5552	243	2		289	8



## SECTION IV

TM 9-2350-277-24P  
C02

## CROSS REFERENCE INDEXES

## NATIONAL STOCK NUMBER INDEX

STOCK NUMBER	FIGURE NO	ITEM NO	STOCK NUMBER	FIGURE NO	ITEM NO
6150-01-497-2299	392	16	7310-01-498-8882	399	
2540-01-497-2337	310	18	2540-01-498-9827	373	1
	348	19	5331-01-498-9979	147	5
5310-01-497-2343	171	7	6150-01-499-0469	106	1
6150-01-497-2401	385	9	5340-01-499-1736	41	2
5330-01-497-2814	203	3	4730-01-499-2506	154	4
2510-01-497-2942	242	22	9905-01-499-4507	316	9
2590-01-497-3210	425	28	9905-01-499-4508	315	9
5340-01-497-3481	248	2	9905-01-499-4509	316	9
2510-01-497-3494	249	7	5340-01-499-9812	397	12
5365-01-497-3500	373	2	4720-01-500-1870	156	14
5340-01-497-3533	203	4	5310-01-500-3209	269	1
6150-01-497-4303	87	14		270	3
6150-01-497-4304	87	7		303	35
6160-01-497-4314	92	5		415	4
5305-01-497-5111	171	5	5330-01-500-5732	290	8
5330-01-497-5154	302	8		310	36
7310-01-497-5156	400			348	37
5330-01-497-5159	302	3	2590-01-502-3766	276	8
5985-01-497-5580	302	16		279	16
5985-01-497-5629	302	7		280	16
5985-01-497-5633	302	21	2510-01-502-5204	208	1
5310-01-497-5708	350	30	2510-01-502-9420	65	1
5314-01-497-6055	398	8	5985-01-503-2001	400B	29
8145-01-497-6117	306	11	5330-01-503-2003	400A	4
5305-01-497-6419	350	28	5995-01-503-2006	400B	19
4010-01-497-6434	398	10	5995-01-503-2008	400B	17
7690-01-497-7270	315	8	5340-01-503-2010	400B	2
7690-01-497-7273	315	7	5340-01-503-6478	58	3
5340-01-497-7433	169	3	6150-01-503-7637	390	33
5340-01-497-7539	392	35	5935-01-503-9472	106	3
2540-01-497-7596	179	5	5935-01-503-9913	106	10
5305-01-497-8030	262	7	5935-01-503-9918	106	7
5325-01-497-8522	398	9	5935-01-503-9920	106	13
5325-01-497-8523	398	11	5220-01-504-2610	443	9
2510-01-497-9001	67	1	5307-01-504-9510	400A	8
5330-01-497-9022	58	4	5310-01-505-0239	65	2
2590-01-497-9524	397	1	5310-01-505-0245	303	1
2590-01-497-9553	302	20		375	30
2540-01-497-9999	361	1		376	7
6150-01-498-0251	399	1	5310-01-505-0247	303	19
6150-01-498-0252	396	5		374	47
	400	3		374	54
6150-01-498-0567	97	7		376	6
2530-01-498-0853	171	3	4720-01-505-1033	350	1
5340-01-498-1241	282	32	5935-01-505-1252	400B	12
5340-01-498-1246	396	8	5340-01-505-1474	47	11
	400	11	5305-01-505-5892	212	8
5340-01-498-1257	398	7	5995-01-505-7133	415	16
5935-01-498-1527	413	4	5995-01-505-7142	415	17
5340-01-498-2036	306	7	6150-01-505-7144	375	37
2540-01-498-2279	398	4	6150-01-505-8882	375	28
4820-01-498-2593	47	7	5340-01-505-9431	276	5
2590-01-498-2720	32	4	5325-01-505-9987	337	4
2590-01-498-2728	34	33	5325-01-505-9992	337	3
2590-01-498-2752	281	12	5995-01-506-0481	296	15
	282	36	5995-01-506-0482	409	3
6150-01-498-3052	428	13	5995-01-506-0510	409	5
2590-01-498-3119	302	2	5995-01-506-0512	409	7
2590-01-498-3123	302	22	5995-01-506-0513	409	6
6695-01-498-3482	67	1	5995-01-506-0515	416	13
9905-01-498-7862	314	9	5995-01-506-0516	416	14
9905-01-498-7863	314	9	4720-01-506-0544	379	37
5340-01-498-7990	391	19		385	12

## SECTION IV

TM 9-2350-277-24P  
C02

## CROSS REFERENCE INDEXES

## NATIONAL STOCK NUMBER INDEX

STOCK NUMBER	FIGURE NO	ITEM NO	STOCK NUMBER	FIGURE NO	ITEM NO
7690-01-506-0863	321	16		228	24
6150-01-506-3703	62	2	5305-01-516-3741	128	12
5305-01-506-4149	398	6	5310-01-516-3969	28	7
5340-01-506-4612	145	3		82	13
5995-01-506-4685	409	17		227	5
4720-01-506-5016	375	3	3110-01-516-6989	164	22
4720-01-506-5608	376	2	5305-01-517-6215	75	15
6110-01-506-5798	409	40	5995-01-517-7784	374	15
6110-01-506-5803	401	6	2540-01-518-0468	219	1
6150-01-506-5918	376	23	6150-01-518-2058	310	7
6150-01-506-5922	376	48	5995-01-518-6257	296	16
	379	29	5310-01-518-7173	202	27
5995-01-506-6283	409	23		303	27
5340-01-506-6448	385	11	4730-01-518-7519	17	2
6110-01-506-6455	421	18	6150-01-518-8792	349	35
6110-01-506-6738	416	12	5930-01-518-9829	83	2
4730-01-506-7564	375	2		85	4
6150-01-506-7726	374	38	6110-01-519-0133	404	1
6150-01-506-7731	374	36	6110-01-519-0136	404	18
5340-01-506-8101	376	17	5340-01-519-1114	397	9
	380	22	5975-01-519-2771	414	3
	384	28	2510-01-519-7460	232	8
5340-01-506-8550	376	30	5995-01-520-5581	127	1
5310-01-507-0358	292	4	2510-01-521-2133	193	4
5310-01-507-0365	292	5	2510-01-521-4207	193	4
5310-01-507-0366	292	8	5305-01-524-5627	400B	25
7230-01-507-0762	303	3	4720-01-525-0304	375	7
4720-01-507-0908	376	35	5315-01-526-1065	360	2
4720-01-507-0923	376	32	2940-01-526-2884	20	9
5305-01-507-1723	217	4	5340-01-527-8203	313	6
	218	4	8340-01-528-4188	307	2
	222	12	8340-01-528-8210	307	2
5340-01-507-6995	379	6	5310-01-529-9476	283	38
4720-01-508-0116	BULK	16	9515-01-531-4236	373	15
6150-01-508-1180	395	1	5310-01-531-5964	300	8
2920-01-508-2752	59	6	5999-01-536-2581	400A	27
2510-01-508-4461	196	2	5315-01-537-1410	43	28
5325-01-508-4953	337	5	5340-01-539-0399	400A	17
5365-01-508-7750	212	11	5305-01-540-1376	373	9
2510-01-509-1166	64	1	5305-01-540-3797	373	10
	64	2	7690-01-540-5498	316	8
6150-01-509-2428	374	13	4720-01-541-2965	379	23
	384	16	6150-01-541-6752	414	18
5365-01-509-6708	337	2	5340-01-541-6858	379	1
5340-01-510-7831	183	16	5340-01-541-8972	400B	7
5305-01-511-9414	246	15	6110-01-543-2438	395	9
6150-01-512-4826	400A	21	5310-01-799-4910	154	16
	400C	7		153A	6
5340-01-512-6425	400A	2	6150-01-812-7928	381	11
3110-01-516-0687	165	12	5935-01-K62-1305	416	24
5305-01-516-1958	425	19	4730-10-053-2623	38	17
5305-01-516-3119	228	12		41	13
5310-01-516-3509	227	20			

## SECTION IV

TM 9-2350-277-24P  
C02

## CROSS REFERENCE INDEXES

## PART NUMBER INDEX

PART NUMBER	FIG.	ITEM	PART NUMBER	FIG.	ITEM
00000000	379	22	10861389	184	15
	BULK	11	10861390	184	14
03-06-2122	407	23	10861404	183	36
03066149	159	2	10861440	167	1
0637127	339	24	10861445	220	1
0F209	37	26		223	1
0F592	37	31	10861447	260	21
1-221629-6	412	20		268	20
	415	23	10861496	192	8
1-8 7X19	BULK	35	10861512	185	7
10-40457-12S	110	9	10861522	189	6
	114	7	10861531	157	4
	116	19	10861533	157	10
10-42622-23P	377	11	10861550	212	10
100740	19	11	10861561	197	14
101	441	18		199	9
10178491-1	333	7		211	2
10188	390	6	10861579-1	195	11
10190635-4	396	4		208	11
	400	2	10861582	195	16
103374	43	18	10861584	331	20
	212	1	10861633	206	18
	224	21		210	9
	225	12		242	4
	267	7		BULK	37
10393773-016	78	14	10861634	198	17
1041571-5	247	21		200	16
10503719	332	6	10861635	198	5
10603-00	404	27		200	6
	405	13	10861651	43	4
	406	5	10861663	48	15
	413	8	10861665	42	23
	BULK	40	10861672	198	2
10861116	196	3	10861677	197	28
10861118	195	14		199	21
10861125	196	10	10861710-1	395	5
10861134	195	7		399	17
10861135	195	4	10861711	66	6
10861137	195	9	10861758	195	5
10861138	195	10		197	7
	197	26		199	23
	199	20	10861777	167	8
10861150	196	4	10861786	198	3
10861230	290	7	10861792	198	1
10861243	310	30	10861974	273	5
	348	31		282	24
10861259	219	28		286	9
	220	23	10863001	441	17
	223	14	10863002	441	8
10861278	28	21	10863380	49	22
10861292	24	4		56	15
	28	3		226	15
10861292-1	193	16	10863388	192	11
10861293	24	9	10863405	59	18
	27	10	10863416-1	3	8
10861316-1	3	11	10863423	197	8
10861380	186	16		199	29
10861381	186	18		206	25
10861382	186	15		211	8
10861385	283	15		244	18
10861387	183	7		261	13
	184	5		262	19
	283	13		265	13
	335	10		269	3
10861387-1	183	1	10863450	197	21
	184	10		199	16

## SECTION IV

TM 9-2350-277-24P  
C02

## CROSS REFERENCE INDEXES

## PART NUMBER INDEX

PART NUMBER	FIG.	ITEM	PART NUMBER	FIG.	ITEM
10863474	74	20		254	1
10865503	290	11		255	14
10865508	290	10		258	14
10865565	290	12		261	4
10865663	253	9		262	9
	254	14		265	2
	255	3		268	4
	258	10	10866260-1T	253	14
10865708	360	9		261	4
10865710	360	12	10866261	253	19
10865712	360	15		255	7
10865725	268	7		258	3
10865743	209	22	10866262	253	3
10865745	209	21		258	1
10865755	357	16	10866264	223	25
10865813	219	7	10866264-1	204	2
	220	6	10866352	260	1
	223	4		261	1
10865843	308	12		262	10
10865845	196	5		265	6
10865854	210	6		268	1
10865863	266	12	10874601	198	12
10865865	266	14		200	13
10865866	266	21	10874641	201	1
10865868	266	20	10874643	201	3
10865869	266	7	10874653	201	19
10865870	266	23	10874658	201	15
10865873	266	11	10874663	205	14
10865878	266	4	10874664	202	21
10865882	266	1	10874669	201	20
10865940	273	25	10874671	201	14
10865993	273	26	10874672	201	10
	310	9	10874678	201	8
	338	9	10874682	201	21
	348	10	10874683	201	12
	349	2	10874684	202	16
10866008	266	16	10874685	202	9
	270	29	10874686	202	17
	272	6	10874690	201	18
10866033	242	5	10874696	201	13
10866034	242	23	10874701	272	17
10866040	185	12	10874702	226	22
	193	3	10874714	328	9
10866044	317	12		329	12
	320	12	10874759	43	1
	321	2	10874760	202	25
10866049	42	11	10874761	360	26
	146	2	10874767	360	19
10866049-1	42	22	10874799	206	20
10866057	193	18		219	30
10866087	197	29		220	24
	199	22		223	15
10866110	254	13		244	6
	258	7	10874814	360	18
10866113	253	16	10874825	195	15
	258	16	10874832	331	16
10866114	253	12	10874855	105	23
	258	5		111	5
10866118	163	13	10874856	217	3
	164	12		218	2
	165	17		222	2
10866136	72	4	10874857	217	2
10866137	72	5		218	1
10866199	157	5		222	1
10866204	208	2	10874858	110	3
10866260	253	14		124	16

## SECTION IV

TM 9-2350-277-24P  
C02

## CROSS REFERENCE INDEXES

## PART NUMBER INDEX

PART NUMBER	FIG.	ITEM	PART NUMBER	FIG.	ITEM
10874902	160	12	10885915	309	20
10874902	270	24	10885917	309	19
10874927	263	15	10886055	94	13
	270	15	10886140	350	15
10874930	166	1	10886163	279	9
10874931	270	35	10886168	278	15
10874932	270	34	10886169	278	8
10874979-1	83	2	10886172-1	278	7
	85	4	10886172-2	278	17
10875052	193	22	10886178	269	10
10875056	186	3	10886183	254	9
10875096	273	13	10886192	276	20
	282	20	10886219	317	5
	286	3	10886344	328	4
	289	12	10886344-3	391	16
10875100	105	19	10886357	89	13
	106	15		95	1
10875101	105	18	10886380	272	19
	106	18	10886397	224	7
10875107-1	158	3	10886398	218	5
10875121	131	2		222	7
10875193	56	12	10886398-1	218	6
10875214	220	4		222	8
10875226	209	17	10886425	224	6
10875281	360	24	10886450	245	11
10875318	207	14	10886459	61	2
	211	17		128	17
10875319	207	17	10886468	226	10
	211	21		228	13
10875320	207	13	10886471	294	20
	211	16	10886475	133	8
10875322	211	14		135	3
10875323	207	10	10886480	226	5
10875342	310	12	10886486	224	4
	348	12		227	18
	349	5		228	5
10875386	193	7	10886525	196	9
10875387	193	6	10886540	32	2
10875398	163	5		249	12
	164	4		250	2
10875414	24	1		251	1
	36	2		252	1
10875416	24	12	10886620	225	13
	27	6		226	1
10875456	360	23	10886623-1	435	31
10875580	310	23		436	34
	348	24	10886659	269	9
	349	16	10886707	308	22
10875581	354	5		309	7
10875582	354	9	10886708	308	14
10875586	354	1		309	8
10875594	163	10	10886708-1	309	8
	164	9	10886715	43	26
10875595	354	6	10886716	43	24
10875599	189	19	10886735	279	29
	256	28	10886769	276	5
10885731	227	7		279	5
10885732	227	9		280	6
10885800	205	17	10886771	250	12
10885802	201	4		250	13
10885810	309	3		278	6
10885890	250	6		280	36
10885891-4	250	11		289	15
10885893	250	5		BULK	31
10885913	201	16	10886773	282	1
10885914	201	17		286	10

## SECTION IV

TM 9-2350-277-24P  
C02

## CROSS REFERENCE INDEXES

## PART NUMBER INDEX

PART NUMBER	FIG.	ITEM	PART NUMBER	FIG.	ITEM
	288	2		28	15
10886773	289	3	10908077	266	18
10886776	249	20	10908129	45	28
	250	9		269	17
	251	13	10910174-1	53	20
	252	6	10910174-16	18	20
10886777	250	10		55	7
10886778	249	18		175	18
	250	8		176	23
	251	11		194	1
	252	7		213	12
10886778-1	249	16		214	12
10886778-2	249	3		215	9
10886778-3	249	4		216	4
10886779	249	19		281	19
10886780	249	17		298	22
	249	21		299	35
	251	9		300	2
	252	9		392	5
10886781	249	16	10910174-17	53	6
	252	8	10910174-19	175	2
10890210	96	1	10910174-20	294	11
	97	1		297	26
	146	35	10910174-22	18	7
10890212	318	9		59	17
	319	15		203	5
	322	3		213	8
10890243	317	2		214	14
10890250	205	1		215	2
10890252	201	9		300	5
10890290	94	15		302	25
10890299	212	5		417	22
10890300	250	7	10910174-23	24	33
10890305	43	27	10910174-24	174	24
	160	6		176	24
10890348	27	14	10910174-25	282	34
10890396	146	28	10910174-28	251	14
10890647	197	30		392	10
	199	24	10910174-3	7	9
10890649	197	27		59	5
	199	3		160	18
10890786	278	20		232	15
10890794	93	19		283	35
10890797	93	1		299	28
10890799	93	14	10910174-30	53	4
10890814	266	17		373	14
10890869	269	7	10910174-31	52	11
10890870	269	13	10910174-33	31	9
10890871	269	9		32	12
10891142	261	3		43	33
10891144	200	11		45	27
	202	8		158	4
	205	5		225	11
10896505	346	8		260	11
10904895	183	29	10910174-34	108	5
10906748	266	5		299	8
	270	6		306	10
	272	2		299A	18
10907309	204	14	10910174-38	373	5
	244	15	10910174-4	59	2
10907310	210	16		306	12
10907612	266	8	10910174-40	409	9
10907797	70	3	10910174-42	334	17
10907799	172	5	10910174-5	95	11
10907803	278	16		144	11
10908008	27	25		144	12

## SECTION IV

TM 9-2350-277-24P  
C02

## CROSS REFERENCE INDEXES

## PART NUMBER INDEX

PART NUMBER	FIG.	ITEM	PART NUMBER	FIG.	ITEM
	157	7	10917862	264	6
10910174-5	160	50	10917864	30	8
	201	7	10917866	263	8
	209	5	10917867	264	12
	232	2	10917868	263	26
	300	32	10917872-1	30	10
10910174-8	160	20	10917872-2	30	3
	176	15	10917873	28	5
10915169	167	11	10917878	263	27
10915185	70	13	10917879	264	11
	71	15	10917881	263	23
10915186	70	9	10917885-1	30	1
	71	22	10917886	114	15
10915239-10	329	14		115	12
10917219	95	12	10917896	283	10
10917437	72	2		298	1
10917616	209	27	10917899	283	8
	242	9	10917899-8	298	8
10917617	185	8	10917902	226	20
10917618	193	30	10917917	255	1
10917632	206	2	10917918	256	33
10917632-1	206	4	10917919	256	26
10917632-2	206	5		257	11
	206	6	10917922	283	5
10917632-4	206	3	10917924	27	24
10917641	186	17		28	14
10917666	445	6	10917934	257	1
10917669	206	17	10917935	256	13
10917684	207	5	10917936	303	30
10917688	193	18	10917937-2	256	25
10917698	206	14	10917937-3	257	5
10917702	29	1	10917937-4	257	4
10917727	30	12	10917940	257	10
10917738	28	23	10917941-1	29	18
10917739	212	3	10917941-2	29	17
10917746	79	23		295	10
10917750	65	11	10917941-3	29	15
10917752	79	2		BULK	32
10917754	79	1	10917941-4	29	16
10917755	207	1	10917942	303	29
10917757	435	3	10917943	303	31
10917758	222	3	10917945	330	4
10917766	242	22	10917946-2	283	17
10917768	28	6	10917948	256	32
10917769	262	8		257	12
10917771	228	2	10917950	29	10
10917788	103	1		410	11
10917792	101	1	10917952	29	9
10917796	228	27		410	10
10917808	228	9	10917961	283	18
10917818	227	25	10917961-1	283	28
10917819	227	21	10917968	319	4
10917820-2	65	1	10917970	283	25
10917830	227	14	10917989	256	39
10917835	263	6		257	22
10917835-1	263	18	10918003	283	7
10917836	264	4		298	6
10917837	264	13		299	26
10917838	263	20		433	21
10917839	263	22	10918008	282	18
10917841	198	4	10918010-1	256	42
10917853	228	10		257	16
10917855	79	22	10918010-2	256	36
10917856-1	79	12		257	15
10917856-3	79	12	10918013	255	2
10917859	228	7	10918035	283	14

## SECTION IV

TM 9-2350-277-24P  
C02

## CROSS REFERENCE INDEXES

## PART NUMBER INDEX

PART NUMBER	FIG.	ITEM	PART NUMBER	FIG.	ITEM
10918037	283	21	10932383-5	446	11
10918038	283	20	10932416	270	39
10918040	256	30	10932417	167	7
10918045	256	7	10932429	163	4
10918046	335	12		164	3
10918065	209	20	10932430	163	6
10918066	29	12		164	5
10918109-1	273	3	10932432	186	10
	286	7	10932451	293	21
10918113	206	11	10932453	293	24
10918115	328	8	10932457	220	31
10918129	305	24		223	34
10918135	304	9	10932458	220	28
10918140	305	3		223	31
	306	3	10932459	220	7
10918142	305	22		223	10
	306	17	10932462-1	446	1
10918143	304	8	10932462-2	446	2
10918146	29	14	10932464	BULK	30
10918147-1	304	12	10932465	167	12
10918147-2	304	10	10932466	167	6
10918148	304	11	10932474	446	KIT
10918155	304	1	10932475	446	5
10918155-1	304	3	10932490-1	446	4
10918160	163	8	10932490-2	446	3
	164	7	10932504	441	7
10918164	277	1	10932511-1	27	22
10918173	28	10	10932511-2	27	1
	30	17	10932514	191	5
10918179	24	31	10932527	202	20
10918209-1	335	8	10932528	98	1
10919300	335	2	10932532	228	1
10920592	18	9	10932533	128	15
	29	13	10932551	141	2
	45	32	10932560	183	3
10923524	79	17		184	11
10932239-4	305	4	10932570	435	3
	306	4		436	6
10932300-3	255	15	10932577	82	17
10932300-4	255	8	10932578	82	12
10932304	255	6	10932584	82	14
10932309	244	27	10932586	82	5
10932310	244	26	10932594	141	3
10932311	277	2	10932619	27	13
	278	18	10932622	86	11
	285	13		87	12
10932317	304	6		88	17
10932338	305	7		90	15
10932339	305	11	10932625	317	4
10932340	305	6	10932692	82	6
10932342	304	5	10932694-1	256	43
10932343	329	3		257	23
10932346	305	10	10932694-2	256	38
10932355	184	7		257	26
10932368	279	14	10932700P	BULK	5
10932370-1	256	24	10932700P11	202	23
	257	6	10932700P4	202	13
10932370-2	256	23	10932700P51	360	21
	257	9	10932700P53	198	11
10932377	237	4		200	12
10932381	250	1	10932700P60	360	27
10932383	446	6	10932700P72	205	18
10932383-1	446	8	10932700P77	205	16
10932383-2	446	7	10932700P8	202	7
10932383-3	446	9	10932707-12	359	1
10932383-4	446	10	10932707-16	338	16



## SECTION IV

TM 9-2350-277-24P  
C02

## CROSS REFERENCE INDEXES

## PART NUMBER INDEX

PART NUMBER	FIG.	ITEM	PART NUMBER	FIG.	ITEM
10932707-19	312	16		352	20
10932707-19	353	20	10943071-1	89	18
10932707-21	313	34		90	17
10932707-22	350	40		92	2
10932707-27	350	14		95	20
10932707-5	313	14	10943072	86	14
	338	14		88	10
10932707-9	313	32		90	8
10932720	335	1	10943083	186	2
10932720-T	397	1	10943098	309	3
10932729-3	256	35	10943112	224	13
10932729-4	257	27	10943113	224	2
10932803	309	16	10943123	202	2
10932809	27	12		205	7
10932817	228	29	10943128	94	7
10932820	42	10	10943138-1	94	14
10932832	43	6	10943139-1	93	12
10932839	43	22	10943139-2	93	22
10932855	43	11	10943141	344	8
10932933	48	5	10943149	94	12
10932972	278	27	10943152	339	19
10932983-5	35	17	10943153	339	16
10932983-9	30	14	10943155	339	9
10932984	43	38	10943156	339	12
10932986-6	338	22	10943157	339	11
10932987	31	23	10943160-1	347	2
10933025	68	1	10943160-2	276	15
10933025-1	68	1		282	27
10933038	96	6		290	18
	97	6	10943164	339	10
10933071	24	10	10943177	435	18
10933083	325	5		436	19
10933104-3	28	19	10943181	339	26
	339	4	10943241	BULK	33
10941915-8	160	52	10943261	201	5
10942521	86	9	10943263-2	339	23
	87	6	10943270-1	339	22
10942567	168	4	10943270-2	10	1
	169	5		359	5
10942570-2	27	29	10943271	342	20
10942578	225	2	10943274	342	21
10942579	225	7	10943280	27	26
10942580	225	6		28	16
10942581	225	4	10946814	435	8
10942582	225	1		436	29
10942631	249	10	10947291-11	234	3
	249	19	10947623-1	435	38
10942705	27	16		436	30
10942734	310	19	10949320	202	22
	348	20	10949322	202	3
	349	12	10949331	256	21
10942750	86	4	10949338	186	19
	87	5	10949343	186	13
	88	6	10949369	186	20
	94	4	10949371	186	12
10942796-1	359	11	10949372	186	4
10942797	359	7	10949421-2	273	9
10942811	191	6		282	17
10942836	162	6	10949427	343	3
10942885	205	10	10949428	343	5
10942891	180	7	10949429	343	2
10942892	180	6	10949430	343	7
10942893	180	3	10949432	343	1
10942956	311	12	10949433	343	4
	313	9	10949434	343	6
	349	26	10949460	318	10

## SECTION IV

TM 9-2350-277-24P  
C02

## CROSS REFERENCE INDEXES

## PART NUMBER INDEX

PART NUMBER	FIG.	ITEM	PART NUMBER	FIG.	ITEM
10949485	435	3	11589494	358	1
10949620	303	21	11589495	358	2
10949728	220	9	11589496	358	7
	223	12	11589500	358	6
10949865	308	7	11589520-8	42	19
10949866	308	19	11589520-9	146	33
10949867	308	6	11589542	358	3
10949932	189	21	11589587	320	5
10949933	189	16	11589628	356	2
10950113	262	15	11589648	356	6
10950114	262	12	11589663	209	3
10950115	262	11		245	3
10950146	189	15	11592843	443	5
10950252	102	1	11597869	209	4
10950257	317	8		245	4
110380A	29	6	11598086-1	357	8
	87	18	11598086-2	357	6
	89	5	11598114	357	11
	95	5	11598114-1	357	15
	189	8	11598124	357	12
	189	22	11598161	356	7
	197	24	11598162	356	4
	199	17	11598203	357	10
	205	3	116003	147	13
	206	9	11601698	339	3
	211	4	11602328	345	1
	219	27	11605388	69	4
	220	21	11613002-3	301	5
	223	18	11616380	167	2
	229	6	11616445	357	20
	263	2	11616446	357	22
	263	25	11616447	357	19
	264	5	11616448	357	23
	279	22	11616449	357	21
	282	7	11616450	357	3
	293	6	11616451	357	17
	303	34	11616452	357	2
	305	2	11616463	357	5
	306	2	11616539	361	16
	306	21	11616555	361	24
	361	19	11616563	361	25
	379	47	11616565	361	21
	416	7	11616576	361	26
1114536	62	3	11616576-4	361	29
11588688-1	345	7	11616587	361	3
11588831	128	14	11616590	361	2
11589065	93	5	11616668	361	12
11589091	282	22	11616682	361	22
11589152	202	1	11616783	73	2
11589153	205	2	11617260	304	14
11589154	202	12	11617260-16	304	18
11589155	198	7	11617260-54	304	20
	200	8	11617260-57	304	19
	202	14	11617260-T	397	2
	205	12	11633143	355	1
	300	28	11633146-1	306	22
11589190	128	13	11633146-2	306	6
11589191	128	9	11633146-5	305	18
11589357	245	7	11633146-6	305	18
11589360	192	3	11633148-1	211	22
	245	14	11633148-2	211	11
11589384	441	2	11633159	305	19
11589464	309	12		306	5
11589476	75	14	11633323	441	19
11589477-1	75	1	11633334	318	3
11589477-2	75	1		319	5

## SECTION IV

TM 9-2350-277-24P  
C02

## CROSS REFERENCE INDEXES

## PART NUMBER INDEX

PART NUMBER	FIG.	ITEM	PART NUMBER	FIG.	ITEM
	320	9	11663358-2	441	16
11633334	321	3	11669182	49	12
	322	1	11669356	165	1
11633398	52	15	11669357	165	10
11633399	52	17	11669358	165	5
11633438	258	13	11669359	173	11
11633456	435	22	11669361	165	21
	436	17	11669363	165	7
11633463	435	25	11669364	165	2
	436	11	11669365-1	165	6
11633501-1	435	26	11669365-2	165	4
11633501-2	435	26	11669366	173	1
11633526-1	435	29	11669368	165	11
11633526-2	435	29	11669369	45	9
11633530	183	16	11669370	165	20
11633530-1	183	21	11669371	180	4
11633531	183	11	11669372	163	11
	183	19		164	10
11633534-3	183	34		165	13
11633546	183	26	11669373	172	4
11633547	183	12	11669374-1	163	26
	183	20	11669374-2	163	26
11633594	61	7	11669396	184	1
11633838	207	15	11669424	10	7
11633903	116	1		156	18
11633903-1	116	1	11669705	311	22
11633933	434	8		313	2
11646725	56	21		344	7
11646763	339	7		349	24
11646764-2	339	15		352	21
11646939-1	99	6	11674728	64	9
11646939-2	99	6		100	1
11647005	30	15	11674729	100	4
11647253	201	2	11674730	100	5
11647365-1	189	14	11675004	100	2
11647386-1	189	4	11677570	287	4
11647390-2	189	1	11677887	254	16
11647454	272	10	11677891	254	18
11647536-1	249	13	11677923-1	218	7
11647536-2	249	15		222	9
11647538	249	14	11677923-2	219	6
11647592	439	31		219	9
11647652	192	10		220	3
11647654	439	38		220	5
11647665-1	439	28		223	3
11650176	449	2		223	6
11650182	449	1	11677984	170	6
11660637	279	26	11677988-4	170	1
11660779	42	14	11677988-5	170	1
11660882	207	8	11677988-6	170	2
11660968	166	3	11678016	86	5
11660969	167	9		87	1
11661112	219	39		88	7
	223	7		90	1
11661143	338	21	11678017	86	2
11661473	162	2		87	4
11661485	KIT			88	5
11661486-2	249	15		90	4
11661486-3	249	13		94	5
11662995	BULK	18		94	6
11662995-2	BULK	19	11678025	BULK	39
11662995-3	BULK	20	11678030-1	94	1
11662996	BULK	21	11678145	293	23
11662999	BULK	22	11678147	208	14
11663057	345	3	11678148	208	15
11663358-1	443	3	11678149	208	12

## SECTION IV

TM 9-2350-277-24P  
C02

## CROSS REFERENCE INDEXES

## PART NUMBER INDEX

PART NUMBER	FIG.	ITEM	PART NUMBER	FIG.	ITEM
11678174	159	1		348	23
11678182	159	5		349	15
11678193	384	1	12253363-5	157	2
	389	2	12253400-1	317	11
11678193-1	374	15		320	11
11678255	168	2		321	5
11678317	209	9	12253406	325	6
11678318	209	6	12253409	158	1
11678320	209	10	12253410	158	2
11678321	209	7	12253419	310	14
11678340	210	10		348	15
11678393	443	8	12253503	45	10
11678405	253	1	12253503-4	45	17
11678464	328	24	12253503-5	45	11
	329	7	12253503-6	45	13
11678649	245	13	12253503-7	45	14
11678718	443	6	12253503-8	45	15
11678823	267	30	12253512	157	1
11678826	267	8	12253519-2	52	13
11678827	267	13	12253520	48	6
11678828	267	11	12253521	184	3
11678829	267	19	12253523	184	21
11678833	267	27	12253528	45	5
11678839	260	18	12253530	52	6
11678861	267	26	12253538	44	20
11678862	267	22	12253559	BULK	36
11678863	260	9	12253567-1	163	1
11678865	267	29	12253567-2	163	1
11682336-2	287	1	12253578	165	3
11682337-2	287	3	12253580	56	5
11682338	287	2	12253601	290	8
	404	24		310	36
	413	6		348	37
11682345	100	3	12253610	172	1
11682379-2	282	40	12253620-1	163	25
120217	147	12	12253620-2	163	25
120R-GD-05	311	9	12253624	163	28
	313	18	12253628	52	16
	350	9	12253643	193	14
	352	24	12253644	193	13
12245	339	30	12253646	193	9
12251805	441	3	12253647	183	5
12252706	266	8		184	9
12252707	260	2	12253648	339	8
12252978	260	5	12253661	45	4
12253111	71	2	12253677	193	32
12253112	325	2	12258931-1	426	6
12253128-4	173	3		427	6
12253130	163	14		428	24
	164	13	12258932-5	4	1
	165	15		22	1
12253131	163	22	12258932-6	16	29
	164	21		38	14
12253132-2	163	20		41	10
	164	19	12258937-2	426	17
12253161	163	17		427	10
	164	16		428	1
	165	16	12258938	16	23
12253183	443	1	12258939-1	430	1
12253195	56	22	12258939-2	430	3
12253280	441	9	12258940-2	430	11
12253344-1	310	25	12258940-4	430	2
	348	26	12258943	429	9
	349	18	12265529-1	204	9
12253344-2	310	25	12265529-2	204	24
12253355	310	22	12265550-3	221	5

## SECTION IV

TM 9-2350-277-24P  
C02

## CROSS REFERENCE INDEXES

## PART NUMBER INDEX

PART NUMBER	FIG.	ITEM	PART NUMBER	FIG.	ITEM
12265608	221	22	12268811-2	310	18
12265671	221	16		348	19
12265672	221	19	12268815	270	7
12265678	221	12		272	5
12265681	221	8	12268816	270	5
12265682	221	4		272	1
12265696-1	187	11	12268817	270	10
12265696-2	187	9	12268823	24	15
12265733	221	14	12268829	220	17
12265734	221	20	12268830	317	10
12265735	221	21		320	15
12265773-3	187	5		321	10
12265773-5	187	10		323	2
12265924	317	7		324	6
	319	10	12268831	80	16
	320	13		81	12
	322	4	12268832	218	9
12266198	221	17	12268836	349	7
12268612	441	12	12268854	349	11
12268642	209	13	12268889	182	2
12268646	209	12	12268890	182	2
12268651	193	34	12269100	208	1
12268677	260	10	12269100-1	211	10
12268689-1	162	1	12269104	209	11
12268689-2	162	5	12269299-T	397	17
12268692	180	1	12269326-T	397	3
12268700	164	24	12269347	270	26
12268721	95	3	12269363	56	1
	189	7	12269371	443	11
12268722	310	20	12269380	443	10
	348	21	12269480	183	28
	349	13	12269502	24	37
12268728	208	1	12269514-1	34	2
12268728-1	211	10	12269515	34	36
12268728-2	212	13	12269519	180	5
12268728-3	208	1	12269522	441	14
12268773-1	310	10	12293059-13	318	6
	348	11	12293185-5	105	8
	349	3	12293251-1	411	18
12268775	310	31	12293273-2	381	17
	348	32	12293273-9	276	7
12268776	310	32		279	15
	348	33		280	15
12268778-1	310	34	12294203	203	12
	348	35	12294550	294	12
12268778-2	349	28	12295121	259	13
12268781	242	24		271	6
12268788	24	14	12296626	325	3
12268792	24	29	12296696-3	178	1
12268796	68	1	12296696-4	178	5
12268796-1	68	1	12296720	44	15
12268796-2	68	1	12296763	271	3
12268797	114	1	12296787-2	113	10
12268801	80	4	12296787-4	422	8
	81	4	12296814	271	14
12268802	80	10	12296901	259	11
	81	10		271	4
12268803	24	28	12297003	23	6
12268804-1	24	24	12297003-1	23	5
12268804-2	24	24	12297003-3	33	1
12268805	96	2		34	25
	97	2		35	3
12268806-1	80	5	12297003-4	33	2
12268806-2	81	5		34	24
12268808	24	18		35	4
12268810	24	17	12297228	271	8

## SECTION IV

TM 9-2350-277-24P  
C02

## CROSS REFERENCE INDEXES

## PART NUMBER INDEX

PART NUMBER	FIG.	ITEM	PART NUMBER	FIG.	ITEM
12297229	271	10	12313126	100	23
12297230	271	2	12313131	317	1
12297231	259	21		319	1
12297232-1	259	15		320	1
12297241	271	1		324	5
12297366	259	6	12313163	321	14
12297367-2	259	2		324	3
12297367-8	271	17	12313164	314	14
12297507	373	4		315	14
12297780	259	19		316	3
	271	9	12313165	314	10
12297780-13	298	15		315	10
12297956	276	13		316	10
	279	21	12313186	314	3
	280	21		315	1
12298121	225	18		316	2
12298148-1	294	9		319	16
12298210-1	311	24		320	3
	341	17	12313193	318	11
	352	13	12313231	439	27
12298210-2	31	11	12313233	440	7
	32	15	12313234	440	3
12299720	297	19	12313235	119	1
12300112-2	381	18	12313236	118	1
	437	13	12313237	117	1
12300163-2	259	23	12313249	187	6
	271	13	12313304	393	16
12300163-7	259	25	12313337-3	144	7
12306705	218	9	12313337-4	144	6
12306730	268	6	12313339	144	10
12306730-1	268	6	12313343	3	9
12306731	268	12	12313345	144	9
12306732	268	15	12313346	3	7
12306733	268	10	12313348	49	30
12306734	268	18	12313356-1	159	3
12306735	268	13	12313356-2	159	4
12306736	268	11	12313371	63	2
12306738	268	17	12313379	18	22
12306746	25	12	12313385	52	19
12306747	25	10	12313388	176	12
12306815	25	3	12313389	146	29
12306816	25	7	12313390	46	12
12306817	25	4		47	17
12306887	134	4	12313394	146	32
12307555	73	5	12313400	42	27
12308221	341	16	12313403	161	2
12311684	91	11	12313403-1	161	3
12311711	80	10	12313403-2	161	7
	81	10	12313411-2	156	10
12311754-1	91	15	12313433	160	40
12311754-2	91	6	12313435-2	59	15
12311755	90	11	12313435-3	59	12
12311756-6	91	1	12313442	52	3
12311789	220	27	12313444	52	20
12311834-2	433	1	12313450	160	31
12311843	220	1	12313451	160	44
12313083	173	4	12313452	2	1
12313101	444	9	12313454-1	161	10
12313102	444	6	12313455-1	161	9
12313104	BULK	23	12313456	59	20
12313107-1	64	6	12313471	49	29
12313107-2	71	9	12313487-2	19	13
12313108	64	2	12313491	144	15
12313117	170	3	12313538-1	59	13
12313124	100	14	12313558	42	28
12313125	100	22	12313561	18	5

## SECTION IV

TM 9-2350-277-24P  
C02

## CROSS REFERENCE INDEXES

## PART NUMBER INDEX

PART NUMBER	FIG.	ITEM	PART NUMBER	FIG.	ITEM
	160	29	12349553-2	383	15
12313563	42	29		385	33
12313617	18	3		389	33
12313628	208	6	12349553-3	383	27
12313629	209	16		385	43
12313635	56	11	12349553-4	383	28
12313660	160	19		385	44
12313661	148	10	12349554-10	232	8
12313663	148	9	12349556	232	18
12313690	175	21	12349557	232	10
12313725	208	7	12349558	232	19
12313758	390	16	12349559	232	9
12313767	390	44	12349560	232	16
12313768	390	19	12349585-2	374	45
	390	48		375	16
12313814-1	393	26		379	17
12313848	392	33	12349589-1	66	1
12313890	44	10	12349590-1	66	12
12313897-1	160	10	12349597	325	1
12313907	391	27	12349607	79	8
12313941	314	11	12349610	79	17
	315	11	12349611	304	15
	316	11	12349616	444	8
12313955	390	21	12349616-1	333	20
12313964-1	390	15	12349616-15	334	16
12313964-2	390	43	12349616-2	334	22
12313970-1	251	3	12349616-24	334	8
12313970-2	251	6	12349616-27	334	5
12313971	251	4	12349616-3	333	3
12313972	251	5	12349616-33	334	21
12313975	301	1	12349616-37	333	10
12314006	374	26	12349616-44	333	9
	375	17	12349616-45	333	2
	376	28	12349616-51	333	22
	378	31	12349616-56	333	18
	379	16	12349616-8	334	20
12314006-3	379	40	12349618	56	13
	387	1	12349624	208	1
12314008	375	8	12349624-1	211	10
12314018	378	28	12349624-2	212	13
	384	53	12349624-3	210	9
	387	20	12349625	210	10
	437	30	12349627	265	3
12314052-1	10	2	12349627-1	269	4
	19	18	12349646	251	7
12314082	78	5	12349648	251	12
12316370	24	8	12349649	251	10
	27	8	12349650	251	8
12321001	60	2	12349655	314	7
12322836	325	7	12349658	259	9
12328488	379	43	12349659	259	10
	384	32	12349660	259	8
12328579	332	1	12349688	232	17
12328984-1	43	10	12349696	426	26
	43	37	12349700	294	2
12343072	78	3	12349701	43	35
12344779	351	2	12349702	348	1
12345932-1	351	1	12349720	43	5
12345932-2	351	4	12349723	18	17
12349503	325	4	12349725-1	42	3
12349504	20	2	12349725-2	43	34
12349505	20	3	12349726-3	175	26
12349553	128	28	12349728	18	19
12349553-1	383	14	12349730	44	9
	385	32	12349731	44	8
	389	32	12349732-1	160	30

## SECTION IV

TM 9-2350-277-24P  
C02

## CROSS REFERENCE INDEXES

## PART NUMBER INDEX

PART NUMBER	FIG.	ITEM	PART NUMBER	FIG.	ITEM
12349732-2	160	45	12349872	160	7
12349738	160	13	12349873	105	1
12349739	160	5	12349873-1	105	1
12349744	53	27	12349875-1	146	3
12349745	53	31	12349876	146	12
12349749	53	32	12349877	146	8
12349750	160	33	12349880	146	26
12349752	175	1	12349881	110	1
12349754-1	175	14	12349881-2	110	1
12349754-2	175	6	12349881-3	110	1
12349756	175	27	12349886-1	215	11
12349757	19	17	12349887	216	3
12349758	48	8	12349888	216	8
12349760	175	19	12349889	216	1
12349761	175	12	12349890	216	7
12349762-1	56	20	12349891	216	2
12349764	53	10	12349895	215	7
12349765-1	53	23	12349896	213	16
12349766	53	15		214	15
12349767	53	2	12349897-1	213	14
12349768	53	16		214	8
12349769	18	2	12349897-2	213	13
12349770	18	12	12349897-3	214	9
12349772	176	1	12349897-4	214	10
12349774	44	16	12349897-5	213	11
12349779	160	22	12349898	156	1
12349784	160	34	12349899	331	5
12349785	176	4	12349901	55	2
12349791	175	23	12349903	308	17
12349793	160	48	12349904	308	1
12349795-1	55	1	12349911	126	1
12349796	53	14	12349914	110	18
12349797	49	1	12349918	174	14
12349802	176	27	12349922-1	214	17
12349805	176	7	12349922-2	213	10
12349807	70	1	12349923	213	17
12349808	68	10		214	16
12349809	70	5	12349924	213	15
12349810	107	1	12349925-1	215	10
12349813	109	1	12349935-12	342	9
12349814	67	1	12349935-17	342	8
12349814-1	67	1	12349935-18	342	19
12349820	339	1	12349935-19	342	18
12349823-1	273	28	12349935-20	342	6
	277	9	12349935-9	342	3
12349828-1	18	11	12349942	62	8
12349830-1	48	10	12349943-1	62	5
12349830-2	48	3	12349943-3	62	2
	49	17	12349945-1	86	12
12349830-3	49	8		427	19
12349830-4	49	14	12349945-2	108	12
12349830-5	49	6	12349945-3	108	13
12349830-6	49	4	12349946-1	86	13
12349830-7	45	29	12349946-4	87	7
12349830-8	45	7	12349946-6	87	14
12349830-9	45	31	12349947	49	24
12349846-1	308	3	12349948	48	4
12349858	125	1	12349950	7	8
12349859-2	123	1	12349951	7	5
12349859-3	122	1	12349952	7	6
12349864	53	8	12349953	7	2
12349867	57	1	12349954	331	1
12349868	84	1	12349957-1	89	3
12349869	84	2	12349957-2	89	14
12349870	174	20	12349961	174	15
12349871	148	6	12349963	174	4



## SECTION IV

TM 9-2350-277-24P  
C02

## CROSS REFERENCE INDEXES

## PART NUMBER INDEX

PART NUMBER	FIG.	ITEM	PART NUMBER	FIG.	ITEM
12349964	174	11	12350256-3	93	6
12349966-1	148	1	12350256-4	428	13
12349971	174	5	12350256-5	130	6
12349973	160	39	12350273	64	1
12349974	48	14	12350273-2	64	1
12349975	156	26		64	2
12349977	44	5	12350276	89	8
12349978	331	9	12350277	73	1
12349979	26	9	12350291	143	5
	31	12	12350294	253	4
	32	20	12350295	327	1
12349982-1	156	16	12350298	429	1
12349984	59	21	12350298-1	429	1
12349987	24	23	12350300	429	11
12349990	45	6	12350302	393	1
12349994	53	28	12350303-2	392	16
12349996-1	108	9	12350304	392	37
12349996-2	108	6	12350306	443	2
12349996-3	46	23	12350310	45	8
12349999	53	12	12350311-1	392	12
12350003-1	53	1	12350311-2	392	1
12350009-1	143	4	12350312	390	23
12350061	331	23	12350313	334	9
12350067	249	14	12350330	157	9
12350068	174	10	12350349	332	4
12350068-1	174	10	12350350-1	332	8
12350077	53	13	12350350-2	332	9
12350080	213	1	12350350-6	332	7
	214	7	12350357	332	3
12350083	183	25	12350526-4	BULK	16
12350083-1	183	27	12350736	314	2
12350094-1	45	25		315	3
12350094-2	45	33		319	3
12350096	330	10	12351125	175	8
12350099-3	214	13	12351191	259	22
12350114	186	9	12354587	429	6
12350143	174	16	12354591	215	14
12350144	174	17	12354593	426	8
12350151	193	5	12354593-1	428	17
12350151-4	193	5	12354594	429	14
12350153	253	18	12354595	215	16
12350164	195	3	12354596	314	13
12350165	195	4		315	13
12350170	219	20		316	13
12350178	195	14	12354598	314	6
12350185	219	24		316	7
12350186	217	1	12354601	314	16
12350189	193	27		315	15
12350190-2	185	1		316	14
12350191	195	9	12354603	321	13
12350193	219	42		324	2
12350210	219	33	12354605	321	12
12350212	219	4		324	1
12350215	196	18	12354607	314	12
12350216	196	17		315	12
12350221	196	4		316	12
12350222	196	3	12354609	321	6
12350230	219	5		322	2
	220	4	12354611	314	4
	223	5		315	4
12350231	219	8		316	5
	220	2	12354615	429	17
	223	2	12354619	426	12
12350252	323	5		427	25
12350256-1	64	3	12354619-1	428	20
12350256-2	130	6	12354620	215	12

## SECTION IV

TM 9-2350-277-24P  
C02

## CROSS REFERENCE INDEXES

## PART NUMBER INDEX

PART NUMBER	FIG.	ITEM	PART NUMBER	FIG.	ITEM
12354621-1	311	17	12354904-2	193	4
12354621-1	352	27	12354904-4	193	4
12354622	326	1	12354916	20	12
12354633	312	22	12354917	20	11
	353	26	12354918	20	1
12354643-1	195	5	12354919	20	4
12354644	195	7	12354927	297	22
12354649-2	373	2	12354942	219	2
12354664	196	2	12354981	44	2
12354664-6	196	2	12354982	120	7
12354665	339	31	12357604	435	9
12354666	341	14		436	40
12354667	53	18	12357802	221	15
12354672	426	4	12358383	43	7
	427	4	12358383-1	43	8
	428	28	12358525	314	15
12354676-1	439	29		315	5
12354678-1	314	1		316	4
	315	2	12358541	3	3
	316	1	12358708	61	1
	320	2	12358710	230	1
12354686	143	1		231	2
12354687	253	17		239	2
12354689	19	16		241	2
12354695	444	KIT	12358714	360	4
12354697	441	KIT	12358729	115	1
12354700	360	1	12358741	294	16
12354704	46	15	12358742-1	294	17
12354706	48	7	12358742-2	294	19
12354708	66	8	12358743	293	5
12354710	160	53	12358748	294	6
12354712	160	46	12358760	191	7
12354713	144	14	12358776	215	3
12354715	143	2	12358781	321	9
12354718	443	12		323	7
12354719	195	13	12358784-1	53	30
12354719-1	195	13	12358784-2	53	22
12354720	176	11	12358790	213	6
12354721	314	9		214	2
12354722	121	1	12367450	275	5
12354728	200	1		277	7
12354729	197	25		280	14
12354732	176	8		283	31
12354733	176	10		285	17
12354735-1	19	15		295	2
12354737	195	6	12369341	179	3
12354739	18	8	12369604	43	31
12354755	314	8	12369606	213	5
12354761	260	16		214	1
12354767	200	2	12369608	26	20
12354768	200	3	12369609-1	32	4
12354779	185	6	12369615	294	7
12354841	24	36	12369618	293	4
12354852	219	45	12369619	294	15
12354853	219	19	12369621	294	3
12354854-1	31	1	12369622	294	21
	32	7	12369628	183	14
12354855	31	20	12369629	183	10
	32	11	12369630	183	8
12354868	2	4	12369630-1	183	13
12354871	100	24	12369632	184	12
12354872	100	20	12369632-1	184	13
12354874	45	3	12369633-1	145	3
12354884	204	5	12369642	145	6
	219	10	12369643	174	25
12354903	194	4	12369644	174	9

## SECTION IV

TM 9-2350-277-24P  
C02

## CROSS REFERENCE INDEXES

## PART NUMBER INDEX

PART NUMBER	FIG.	ITEM	PART NUMBER	FIG.	ITEM
12369645-1	146	16	12381952-2	378	14
12369655	323	6	12381952-3	73	12
12369656	362	1		386	14
12369657	361	6	12381952-6	389	37
12369663	145	2	12381952-7	389	38
12369664	145	8	12381952-8	374	13
12369684	126	1		384	16
12369685	121	1	12381958	382	12
12369701	197	19		384	20
	199	14		389	17
	206	29	12381974	374	3
	210	22		383	34
	244	23		384	6
12369702	294	1		389	7
12369706	294	10	12381975-1	385	9
12369723	90	20	12381975-11	380	17
12369861	164	17	12381975-12	375	37
12371043	142	1	12381975-4	389	16
12379923	398	3	12381975-8	382	10
12379924	398	7	12381978	376	14
12379928	398	16		380	21
12379929	398	4		382	11
12379934	398	8		384	25
12379936	398	10		389	20
12379937-1	398	11	12381982	378	38
12379937-2	398	9		384	37
12379938	398	19		386	27
12381756	163	7	12381983	374	14
	164	6		380	2
12381758	293	9		384	19
12381759	293	11		389	1
12381771	439	4	12381984	374	41
12381772	91	2	12381986	386	1
12381773-1	90	14	12381988	383	18
12381775	439	2		386	20
12381776	439	30	12381990-2	386	15
12381777	439	6	12381993	44	3
12381785-1	342	10	12381999	319	7
12381786-2	342	11		321	15
12381790	293	12		325	8
12381791	293	10		375	36
12381792	330	16	12382000	383	4
12381803	314	5		385	36
	315	6		388	20
	316	6	12382001	383	25
	318	2	12382002	382	23
	319	2		385	30
	320	4		388	3
	321	8	12382006-1	387	5
	323	1	12382006-2	387	8
	324	4	12382008	406	13
12381820	295	8	12382010	407	22
12381826	293	13	12382017	407	34
12381827	295	3	12382024	281	16
12381876	32	1	12382028	383	10
12381888	262	5	12382029-1	376	27
12381929	446	KIT	12382029-11	376	33
12381952-1	73	13	12382029-12	379	34
	378	16	12382029-13	379	30
	385	2	12382029-14	376	32
	386	17	12382029-15	376	35
12381952-11	374	39	12382029-16	376	2
12381952-12	380	5	12382029-2	382	5
12381952-13	374	38		388	10
12381952-14	374	36	12382029-4	382	4
12381952-15	385	3		388	18

## SECTION IV

TM 9-2350-277-24P  
C02

## CROSS REFERENCE INDEXES

## PART NUMBER INDEX

PART NUMBER	FIG.	ITEM	PART NUMBER	FIG.	ITEM
12382029-5	388	22	12382312-3	193	4
12382029-6	388	12	12382313	193	5
12382031	375	25	12382313-2	193	5
	380	10	12382338	232	1
	382	9	12382345	391	2
	385	6	12382346	391	28
	389	31	12382346-1	391	1
12382053-1	389	5	12382353	314	9
12382053-2	383	31	12382354	314	8
12382056	388	13	12382358-1	285	2
12382065	280	30	12382363	316	9
12382067	383	20	12382364	316	8
	389	23	12382365	316	9
12382079	376	34	12382366	316	8
12382082	374	32	12382369	319	13
12382089	374	53	12382436	68	18
12382097	411	5	12382480	319	14
12382099	411	13	12382482	420	15
12382100	299	25	12382483	420	9
12382104	374	1	12382484	418	1
	380	1	12382486	306	7
	384	4	12382508-1	415	15
12382105-10	381	22	12382508-2	415	15
12382105-11	375	35	12382508-3	415	15
	381	2	12382508-4	415	15
12382105-12	381	3	12382515	306	11
12382105-13	375	3	12382522	293	18
12382105-2	375	7	12382524	413	5
12382105-3	379	42	12382525	404	23
12382105-4	379	23	12383798	411	21
12382105-8	380	35	12383803	298	10
12382105-9	381	29	12383805	411	4
12382106	421	5	12383806	417	12
12382111	299	23	12383807	412	1
12382113	306	24	12383815-1	299	13
12382114	303	3	12383815-2	299	6
12382127-1	380	31		299A	12
12382127-2	380	36	12383818-1	408	28
12382133	379	1	12383818-3	408	11
12382136	249	7	12383827	414	6
12382141-2	338	7	12383841-1	419	4
12382143	104	21	12383841-3	419	16
12382144	403	8	12383842	402	2
12382146	379	36	12383852	404	7
12382147	30	11	12383854-1	419	3
12382154	95	2	12383854-2	421	19
12382160	256	31	12383859	419	14
12382162	219	1	12383861	417	23
12382183	352	14	12383862-1	409	40
12382184	313	20	12383863	418	4
12382254	92	1	12383864	281	2
12382256	254	7	12383868	415	31
12382257	92	5	12383869-1	415	11
12382263	300	13	12383869-2	415	12
12382267-6	300	7	12383869-3	415	13
12382269	300	18	12383869-4	415	14
12382270	300	17	12383870-3	415	17
12382271	300	22	12383870-4	415	16
12382274	300	1	12383871-10	409	5
12382275	300	6	12383871-11	416	14
12382278	315	8	12383871-12	416	13
12382281	315	9	12383871-13	409	7
12382284	250	3	12383871-14	409	6
12382293-1	308	25	12383871-15	296	15
12382306	315	7	12383871-16	296	16
12382312-2	193	4	12383871-9	409	3

## SECTION IV

TM 9-2350-277-24P  
C02

## CROSS REFERENCE INDEXES

## PART NUMBER INDEX

PART NUMBER	FIG.	ITEM	PART NUMBER	FIG.	ITEM
12383876	423	2	12384043	298	27
12383877	423	4	12384044	299	14
12383880-1	416	29	12384044-11	299A	13
12383880-2	409	50	12384045	298	26
12383883-3	416	12	12384048	299	20
12383883-4	401	6	12384055	299	4
12383887	412	17	12384056	299	3
12383890-1	402	5	12384058-8	302	7
12383890-2	402	5	12384058-9	302	8
12383899	409	28	12384060	104	6
12383900	413	1	12384066	401	7
12383902-1	413	10	12384071-7	302	2
12383902-2	413	10	12384071-8	302	3
12383904	416	23	12384072-1	302	1
12383905	413	28	12384081	409	1
12383907	415	22	12384082-2	409	32
12383908	415	19	12384083	409	41
12383909	415	18	12384084-1	409	36
12383913	409	11	12384084-2	414	17
12383914	407	21	12384086-1	416	4
12383915	281	7	12384086-2	409	4
12383916	296	4	12384120	413	24
12383917	296	2	12384125	422	1
12383918	296	14	12384134	422	7
12383919	296	1	12384137	420	1
12383920-1	421	18	12384145	256	6
12383924	421	16	12384162	67	1
12383932	299	9	12384162-1	67	1
12383933	297	1	12384167-1	88	18
12383934	297	7	12384167-2	88	2
12383935	297	5	12384168-1	88	1
12383936	297	14	12384168-2	88	19
12383937	297	11	12384173	427	9
12383938	297	13	12384647	415	38
12383943	419	1	12386974	24	8
12383948	401	1		27	8
12383948-1	401	1	12408301	252	11
12383950	403	3	12408302	252	5
12383950-4	403	3	12408303	252	4
12383951	403	9	12408305	252	10
12383958	420	2	12408309	204	1
12383960	420	16	12408312	204	27
12383964	414	9	12408314	204	20
12383967-1	414	3	12408316	436	20
12383969	404	11	12408325	204	25
12383970	404	15	12408326	204	6
12383971	415	1	12408385-1	418	9
12383972	415	9	12408385-2	421	10
12383973	409	2	12408386	418	23
12383974	413	23	12408389-1	409	45
12383975	413	17	12408389-2	414	18
12383976	413	25	12408390	319	12
12383977	417	6	12408392	319	11
12383978-1	409	23	12408394	408	6
12383979-1	409	17	12408396	418	8
12383980	417	7	12408397	421	7
12383981	411	31	12408403	204	15
12383981-10	411	32	12408405	436	39
12383982	409	8	12408414-1	274	4
12384000	268	12		277	9
12384015	338	10	12408435-1	436	43
12384033	306	25	12408435-2	436	32
12384037	298	14	12408438	436	24
12384038	298	9	12408444	203	4
12384039	297	23	12408446	203	3
12384041	297	18	12408450	437	19

## SECTION IV

TM 9-2350-277-24P  
C02

## CROSS REFERENCE INDEXES

## PART NUMBER INDEX

PART NUMBER	FIG.	ITEM	PART NUMBER	FIG.	ITEM
12408451	408	1	12461025	67	1
12408453-1	404	18	12461027	242	18
12408454	404	4	12461028	34	33
12408455-1	404	1	12461044	97	10
12408461	203	6	12461052	399	1
12408485	212	11	12461056-1	385	10
12408486	314	8	12461056-2	385	23
12408489	437	4	12461056-3	385	31
12408491	90	19	12461085	376	30
12408492	114	1	12461086	376	17
12408499	433	25		380	22
12447672	321	16		384	28
12460579	381	7	12461096-3	BULK	14
12460581	381	16	12461099	282	32
12460592	176	1	12461104	396	8
12460593	176	9		400	11
12460594	176	7	12461118	425	11
12460595	174	14	12461119	425	2
12460596	174	15	12461121	425	32
12460597	174	4	12461122	425	22
12460598	174	5	12461123	425	23
12460599	174	16	12461124	425	24
12460600	176	10	12461125	425	29
12460601	174	25	12461128	425	27
12460602	174	9	12461129	425	1
12460609	276	8	12461135	425	12
	279	16	12461136	425	3
	280	16	12461138	425	6
12460610	73	4	12461139	243	3
	127	4	12461140	127	1
12460618	248	2	12461143	243	1
12460619	248	5	12461146	425	26
12460620	248	1	12461148	127	2
12460621	425	28	12461149	243	2
12460623	425	10	12461151	242	13
12460625	314	9	12461152	127	3
12460626	425	18	12461153	425	21
12460633	276	5	12461155	425	20
12460635	288	5	12461158	425	14
12460644	395	9	12461159	247	19
12460661	392	29	12461160	248	3
12460662	392	35	12474760	379	6
12460663	390	35	12474762	302	20
12460668	390	32	12474763	302	22
12460672	244	7	12474764	302	21
12460673	242	1	12474765	302	16
12460674	246	16	12474769	310	18
12460675	246	6		348	19
12460676	246	4	12474775-1	337	3
12460677	246	20	12474776	337	2
12460678	246	19	12474777-1	337	5
12460679	246	10	12474778	337	4
12460680	246	11	12474779	85	2
12460681	246	12	12474780	47	7
12460702	183	16	12474781	54	1
12460702-1	183	21	12474782	85	3
12460885	360	2	12474783	58	8
12460926	281	12	12474785	58	3
	282	36	12474786	106	1
12460982	68	10	12474788	179	5
12460983	97	7	12474794	58	4
12460985	395	1	12474797	47	11
12460986	396	5	12474798	443	7
	400	3	12474806	303	3
12460992	242	22	12474807	375	11
12461003-1	385	11	12474834	425	17

## SECTION IV

TM 9-2350-277-24P  
C02

## CROSS REFERENCE INDEXES

## PART NUMBER INDEX

PART NUMBER	FIG.	ITEM	PART NUMBER	FIG.	ITEM
12474840	169	2	12992860	400C	12
12474841	273	19	12992861	400C	11
	280	25	12992866	400B	19
	285	33	12992867	400B	20
	289	9	12992868	400B	17
12474843	169	3	12992871	400B	18
12474844-1	171	2	12998F	441	1
12474844-2	171	1	13011332	400B	7
12474844-3	171	1	137422	40	8
12474845	171	4	137423	40	1
12474846	171	3	13S	360	17
12474847	171	5		BULK	4
12474848	171	6	140580	16	3
12474849	441	10	1500PT129	155A	9
12474852	441	13	1503536	37	19
12474858	171	7	1525-4	38	40
12474863	273	18	15527	79	19
	280	27	160367	69	11
	285	32		70	15
	289	8	186624	41	4
12474881	443	9	188752	16	26
12474913	19	18	190267	38	15
12474921	313	6	190367	16	11
12474924	140	13		41	11
12474925-1	249	6	1J5999	223	9
12474925-2	249	5	1K6717	50	6
12474928	283	39	200M3GD6	390	55
12474929	140	16		391	12
12474930-2	138A	8	200M4GD8	390	54
12474942	249	2		393	24
12474944	249	9	205M3GD4	390	52
12474944-3	249	8		391	11
125-10.5-A2D	292	8	205M4GD8	390	53
125-40S	313	39		393	8
	340	15	215386	50	4
	350	24	219191	139	12
	353	16		186	1
1279316	176	28		282	26
12900973	291	4	2247-6-6S	330	18
12900981	291	6	225098	247	22
12900983	292	1	22ND12-02	266	15
12900995	292	6		270	30
12900996	292	9	22ND8-02	72	6
12900997	292	10		78	11
12900998	292	3		99	5
12901009	292	4		136	6
12901010	292	5		183	37
12901110	292	2		290	13
12987809	400A	2	23015806	147	5
12987811	400A	25	23016014	152A	1
12987812	400A	6	23017861	154A	1
12987813	400A	18	23017868	155A	1
12987815	400A	1	23017875	155A	11
12987820	400C	14	23017880	153	4
12987824	400A	17	23017881	154	3
12987830	400A	4	23017882	154	7
12992750	400A	8	23017998	154	17
12992760	400A	21		153A	5
	400C	7	23017999	154	19
12992762	400B	29	23018085	152A	2
12992763	400B	22	23018179	152A	4
12992764	400B	2	23018199	153	2
12992768	400A	27		154	2
12992809	400C	9	23018205	154	11
12992815	400A	12	23018206	153	5
12992832	400B	12		155	1

## SECTION IV

TM 9-2350-277-24P  
C02

## CROSS REFERENCE INDEXES

## PART NUMBER INDEX

PART NUMBER	FIG.	ITEM	PART NUMBER	FIG.	ITEM
	155A	8	31-15-2684	391	21
23018210	154	4	31-15-2958	390	7
23018221	153	3	31-15-2959	391	19
23018260	155A	12	31-15-2969	391	22
23045114	152	4	31-15-2970	391	13
23045129	152	7	31-15-2978-30	390	5
23045145	155A	4	31-15-3454	392	11
23045447	153A	2	31-15-3455	390	33
23045477	153A	1	31-4803	402	4
23046415	155A	7		412	8
23046541	150	2		422	13
23047393	151	3	330620	415	20
23047394	149	3	33G1724	342	7
23501683	9	2	35053	435	10
23501826	16	22		436	41
23501827	37	36	35362	435	11
23501828	16	21		436	42
23501830	16	25	37-10-101-10	411	2
23502455	38	38		415	7
23502456	38	29	38TB5F	413	32
23502458	9	3	3S9643-00	50	31
23504151	5	3	4-060110B	345	13
23505048	50	19	4-060115	345	16
23506389	41	1	4-4-4 140425S	17	1
23514748	41	27	4/3V1000	55	5
23516121	41	2	42-C-15120-210	269	4
23516122	41	21		BULK	7
23518271	41	30	42-D-1280	394	2
23B28045-1	304	16	4240272	373	3
23B28126-1	304	13	4240276	373	15
2436163	147	3	4246702	373	7
2488022	16	8	4262782	373	1
	38	25	42C14856-305	BULK	6
25154	444	7	42C16887	283	23
2566	424	17		BULK	8
2585859	385	48	44-1-17-0	45	16
2586229-88	176	29	44-103-10002	121	5
2588356	378	22	44-104-10002-02	126	3
	387	2	44-104-10004-02	126	3
	437	1	444148	38	17
2588698	176	9		41	13
2589797	59	10	444335	150	4
2590040-4	105	2	44B14865	445	1
	121	5	454465	154	15
2623103-2	219	23		153A	7
2800008	24	25	4680	145	12
29502318	147	6		146	18
29510235	147	2	4741-6B	391	24
29510236	147	1	479136	313	38
29510241	154	5		340	14
29513283	147	11		350	27
29516442	154	8		353	15
29525171	154	6	4797-4B	391	15
29528638	147	7	479729	313	37
29528639	147	10		340	13
29528640	147	8		350	26
298S30233	21	4		353	14
298S30234	21	5	486023S60	163	2
298S30235	21	1		164	1
298S30236	21	7	49X4X4	5	2
298S30237	14	1		16	14
3-4VCE1A3	34	9	5-4-6340-1	307	2
	35	20	5-4-6340-2	307	2
3/3V425	59	19	5-4-6764	423	1
30182-4-6B	328	18	5-4-7484-1	307	1
31-15-2556-4	394	4	5-4-7484-2	307	1



## SECTION IV

TM 9-2350-277-24P  
C02

## CROSS REFERENCE INDEXES

## PART NUMBER INDEX

PART NUMBER	FIG.	ITEM	PART NUMBER	FIG.	ITEM
5-4-9690-1	307	2	5150193	8	1
5-4-9690-2	307	2		15	3
5-5 070320CA	47	5	5151430	12	3
5000-30178	310	16	5151883	5	16
	348	17	5151921	5	17
	349	29	5152716	8	2
5020041	5	11	5181415	50	8
502X5	38	13	5189294	38	39
	41	9		40	9
503060	104	13	5196119	5	19
	112	11	5198303	13	2
	117	7	5199734	15	1
	124	9	5199782	BULK	68
	439	14	520275	38	34
506885	360	20		39	7
5101163	14	2	5226815	247	6
	21	8	5227606	435	36
5102651	50	30		436	9
5102982	12	2	5232650	39	4
5103892	13	8	5265248	212	2
5104370	5	18	5266489	362	3
5104596	16	1	5281886	29	2
5104839	50	7	5294465	318	5
5104866	13	1		319	8
5107979	9	4		320	14
5109496	39	1	5294468	318	4
5109517	39	2		320	8
5109549	50	24		321	4
5109680	50	21	5294478	317	6
5110-00-596-9604	445	2		319	9
5111278	40	17		320	6
5113191	5	5		321	11
5114049	5	7	5294507	74	13
5116242	50	25	5325632	300	11
5121403	11	7	5328284	362	20
5121989	9	5	5329467	424	7
5124802	5	9		424	12
5125488	6	4	5384053	362	7
5127949	6	3	5384055	362	25
5130913	41	29	5384056	362	8
5130995	63	1	5384057	362	2
5131375	16	7	5384059	362	11
5131433	11	3	5384060	362	26
5132599	38	19	5384062	362	5
5132612	38	12	5384064	362	9
	41	8	5397631	317	3
5133107	51	8	55-6700-1	26	15
5133162	16	20	5555A33	441	6
5133177	51	1	5573615	441	11
5137958	16	27	5573723	37	18
5139237	51	4	5573736	37	27
5142005	16	13	5574120	37	23
5142056	38	36	5574123	37	24
5142470	38	35	5574126	37	25
5142748	40	2	5574161	37	20
5143774	16	4	5575169	37	22
5144325	39	5	5575893	37	34
5144367	39	3	55X5	16	6
5144934	41	20	5601U	415	3
5145223	40	10	5611416	39	6
5145427	40	11	5702860	KIT	
5145428	40	13	5703177	KIT	
5145429	38	5	5703182	KIT	
5145461	40	16	5703227	142	1
5145566	38	6	5703654	438	1
5148932	40	15	5703656	357	1

## SECTION IV

TM 9-2350-277-24P  
C02

## CROSS REFERENCE INDEXES

## PART NUMBER INDEX

PART NUMBER	FIG.	ITEM	PART NUMBER	FIG.	ITEM
5703657	356	1	704401-2	345	14
5703810	KIT		7044253	178	7
5703829	KIT		7046652	362	19
5705484	KIT		7046653	362	21
5705597	1	1	7053773	318	1
57K0433	361	1		320	7
57K0531	439	1		321	7
57K1006	1	1	7056642	104	17
57K1421	349	1		112	7
57K3383	398			117	3
57K3450	399			124	5
57K3451	400			439	10
583131	360	11	7056664	104	15
58349R	115	28		112	9
	116	10		117	15
	392	3		124	7
	392	20		439	12
	BULK	41	7056677	122	15
586689	278	22		123	9
592729	309	21	7056678	347	7
6 080115BC	34	4	7056707	115	29
	312	19		116	38
	353	23		122	12
6-4 040102Z	17	2		123	7
61822	53	26	7056710	113	11
6229665	212	17	7057191	79	4
6229666	212	12	7057355	104	16
6297411	362	10		112	8
6297412	362	13		117	16
635293C83	391	18		124	6
6432-35788-1	152A	3		439	11
	153A	3	7062198	40	12
6436075	37	30	7064587	69	10
6436254	37	17		70	18
6436746	37	33	7064711	167	3
6571860	305	28	7070291	362	18
6590078	362	24	7070292	362	16
6752556	154	16	7071646	212	16
	153A	6	7082131	444	12
6774565	150	3	712532	163	18
6836134	155A	5	712893	163	23
6836137	154	14	7261670	99	4
6882689	155A	6	730051-1	345	15
6883697	154	13	7320658	76	3
	153A	4		77	3
6TMFDFP	86	8	7320711	74	10
	87	9	7341617	256	16
	88	15		257	21
	90	9	7341625	310	27
	93	7		348	27
6VBUS	34	12		349	20
7006237	76	7	7341626	31	24
	77	6		328	21
7013845	276	4	7341628	34	16
	278	11		276	14
	279	4		313	29
	280	7	7343032	225	14
	361	11	7350196	237	3
7019004	69	9	7354063	84	7
	70	19	7355390	178	16
702566	345	9	7356114	247	16
702853	345	5	7357907	284	4
703349	345	8	7357954	75	16
70364-4	46	6	7357955	75	20
704225	345	2	7358621	69	1
7042932	362	17	7358622	69	8

## SECTION IV

TM 9-2350-277-24P  
C02

## CROSS REFERENCE INDEXES

## PART NUMBER INDEX

PART NUMBER	FIG.	ITEM	PART NUMBER	FIG.	ITEM
7358623	69	5		122	8
7358624	69	7		123	3
7358625	69	6	7723306	110	11
7358626	69	2		114	8
	70	16		115	11
7359524	273	21		116	21
	279	24	7723308	110	2
	280	1		115	15
	285	22		116	4
7359576	284	7		122	10
7359579	284	17		123	5
7359579-1	284	19		124	17
7359580	BULK	28		377	8
7359583	284	20	7723309	105	12
7359587	284	13		110	19
7359589	284	21		111	1
7359590	284	16		113	14
7359593	284	14	7723900	114	12
7372615	210	11		115	7
7388347	64	17	7726598	273	7
7388359	110	6		286	2
7388366	105	14	7726600	273	6
	110	21		282	19
73G-500MS	44	11		286	1
7404676	270	25	7728311	112	10
7412770	79	18		117	13
7413565	89	10		124	8
	92	6		439	13
74357	445	9	7731428	128	11
7524564	115	14	7748770	65	5
	116	3	7752865	301	6
	122	9	7755845	138	16
	123	4		138A	15
7525940	74	16	7766534	426	29
7525965	128	10	7766555	93	13
7526018	77	2	7767395	70	4
7526020	76	2	77G-500	44	14
7526047	317	9	78-500MS	44	12
7527631	110	10	79-500MS	44	13
	114	9	7951725	346	16
	115	10	7951726	346	9
	116	20	7951727	346	14
7527643	115	8A	7951731	346	2
752X6	16	12	7951732	346	15
7532461-1	328	25	7951734	346	21
	329	18	7951734-1	346	20
7539688	424	6	7954899	67	9
	424	11	7962244	78	4
7539689	424	9	7962254	78	8
	424	14	7962257	75	10
754W	219	14	7962261	75	5
	220	15	7962263	75	2
	223	23	7962265	75	4
7613130	43	3	7962266	75	4
7700170	345	6	7962267	75	3
7707326	154	18	7962268	75	6
7716634	105	13	7962269	75	17
7716634-1	111	3	7968260	436	8
	113	16	7974046	310	17
7716785	110	4		348	18
7720853	347	6		349	34
7722322	110	14	7976648	65	6
	377	9	7981885	435	37
7722333	113	15	7982401	113	12
7722352	115	13		114	26
	116	2		115	26

## SECTION IV

TM 9-2350-277-24P  
C02

## CROSS REFERENCE INDEXES

## PART NUMBER INDEX

PART NUMBER	FIG.	ITEM	PART NUMBER	FIG.	ITEM
	116	39		98	2
7982907	71	24		101	3
	74	23		103	5
	114	20		104	19
	115	17		105	3
	116	24		106	17
	122	3		107	2
	123	15		110	13
	409	53		112	1
7983053	75	13		113	4
7986167	346	13		114	6
7992089	100	17		115	2
7992132	104	14		116	7
7995457	72	1		117	11
81-MR-12501-R	333	14		121	2
81000129	161	4		122	5
8168109	271	16		123	13
819906	BULK	10		124	2
81MR12501S SSB81	333	19		125	4
8327366	79	19		126	8
8338561	71	29		347	5
	98	4		350	21
	101	4		377	1
	103	3		416	28
	104	18		416	30
	105	5	8338566	64	12
	110	23		65	8
	112	3		74	24
	113	6		76	13
	114	17		77	12
	115	4		79	14
	116	6		98	5
	121	7		99	7
	124	4		104	9
	125	5		112	6
	126	10		113	3
	347	8		114	19
	350	19		115	18
	409	51		116	25
	416	26		125	9
	416	32		126	5
8338562	71	28		350	18
	98	3		409	14
	101	2	8338567	64	11
	103	4		65	9
	105	4		76	14
	106	16		77	13
	107	10		79	16
	110	22		98	6
	112	2		99	8
	113	5		104	8
	114	16		112	4
	115	3		113	1
	116	8		114	21
	117	10		115	22
	121	3		116	30
	124	3		125	8
	125	3		126	6
	126	9		350	17
	347	9		409	13
	350	20	8338569	96	3
	416	27		97	3
	416	31		114	4
8338564	71	27		115	19
	96	5		116	35
	97	5		123	12

## SECTION IV

TM 9-2350-277-24P  
C02

## CROSS REFERENCE INDEXES

## PART NUMBER INDEX

PART NUMBER	FIG.	ITEM	PART NUMBER	FIG.	ITEM
	377	3		244	7
8338570	96	4	8341802	198	10
	97	4	8341814	198	8
	114	5		200	9
	115	20		300	25
	116	34	8341848	105	11
	122	4		110	20
	123	14		111	4
	377	2	8341860	31	15
8338572	96	10		344	5
	97	12	8341861	64	21
	113	9		65	15
	114	25	8355955	449	4
	115	24	8376359	64	14
	116	33		65	4
	122	2	8376371	329	5
	123	2		331	6
	346	12	8376499	67	7
	352	22		383	32
	377	14	8376500	67	3
8338573	96	11	8376682	139	20
	97	13	8376683	130	8
	113	7	8376702	318	7
	114	24		320	10
	115	25		321	1
	116	32	8379078	247	10
	346	11	8379079	247	24
	352	23	8379264	247	3
	377	12	8379279	247	2
8338589	122	6	8379280	247	1
8340106	29	8	8379281	247	4
	158	10	8379282	247	11
8340107	224	14	8379291	247	13
	225	17	8379293	247	14
	227	17	8379294	247	23
	228	21	8379295	247	20
8340650	196	13	8380196	178	3
8340656	24	3	8380197	178	2
	36	3	84-4141-00	408	4
	193	12	84000115	161	5
8340816	224	19	8485021	404	13
	226	3	8485436	357	7
8340826	224	9	8485984	24	30
	227	23	85031-1	412	15
8340827	224	8		418	10
	227	22		419	6
8340870	263	9		421	14
	270	2	8537637	420	4
8340870-1	262	4		420	10
	263	1	8537638	420	7
	269	8	8627650	152	1
	293	25	8668254	BULK	29
8341129	198	6	8668256	284	10
	200	7	8668257	284	9
	300	26	8668257-1	284	11
8341554	197	15	8668633	242	19
	199	10	8668634	242	21
	206	28	8668635	242	20
	211	6	8668637-1	242	17
	219	31	8668638	242	16
	220	26	8668682	246	8
	223	16		247	8
	244	12	8668683	247	5
8341563	189	9	8668684	247	9
	206	7	8675721	178	4
	210	25	8675930	82	4

## SECTION IV

TM 9-2350-277-24P  
C02

## CROSS REFERENCE INDEXES

## PART NUMBER INDEX

PART NUMBER	FIG.	ITEM	PART NUMBER	FIG.	ITEM
8682330	310	8		280	20
8682330	348	9	8690475	203	2
	349	10		274	5
8690462	289	19		277	10
8690463	293	14		279	35
8690464	278	23		280	23
8690465	289	17		281	1
	361	10		285	3
8690466	254	23		289	16
	258	19		439	34
	273	31	8690476	274	8
	278	19		275	11
	280	37		278	26
	285	7		280	22
	289	23		281	17
	360	13		283	40
	360	25		285	6
8690466-1	397	4	8690477	274	6
8690468	95	13		276	19
	273	29		279	34
	274	3		285	1
	275	10		289	22
	276	6		293	2
	279	6		294	14
	280	8		439	35
	285	4	8690478	278	25
	289	18	8690481	256	17
	337	1		274	7
8690468-1	397	5	8690482	289	21
8690470	273	30	8690483	358	4
	274	10	8690484	281	20
	280	35	8690485	274	9
	285	5		281	21
	293	3	8690486	289	20
	299	24		293	1
8690470-1	397	6	8690487	281	26
8690471	253	11	8690490	274	1
	254	10	8690491	274	12
	255	9	8690492	297	17
	258	4	8690493	282	14
	274	11	8690493-1	397	9
	278	24	8690497	274	2
	289	26	8690504	278	21
8690472	258	15	8690513	282	3
	261	24		286	12
	262	30		288	4
	265	23		289	4
	273	32	8690513-1	397	10
	280	33	8690515-1	397	11
	285	8	8690519	282	2
	289	24		286	11
	396	7		288	3
	400	10		289	2
	425	9	8690519-1	397	12
8690472-1	397	7	8690530	288	1
8690473	273	27	8690532	276	22
	278	12		281	24
	279	33		282	13
	280	34		286	13
	281	25		288	1
	282	43		289	1
	285	9		394	1
	289	25	8690532-1	397	13
8690473-1	397	8	8690532-T	397	13
8690474	276	12	8690534	357	9
	279	20	8690536	282	15

## SECTION IV

TM 9-2350-277-24P  
C02

## CROSS REFERENCE INDEXES

## PART NUMBER INDEX

PART NUMBER	FIG.	ITEM	PART NUMBER	FIG.	ITEM
8690536-T	397	14	8729064	68	9
8690538	282	41		374	10
8690538-T	397	15		384	13
8690539	281	23		389	12
	288	6	8731984	276	1
8690541	282	42		279	1
	305	5		280	9
8690541-T	397	16		375	33
8690542	306	14		435	14
8690544	274	13		436	27
8694464	74	3	8732339	310	7
8701325	377	10	8737857	87	19
8701325-1	110	15		89	17
	124	15		90	16
8704441	18	1		95	10
	310	13	8737863	167	15
	348	14	8737864	167	13
	349	6	8737865	167	14
8704583	133	10	8738141	327	4
	338	13	8741566	75	7
	350	36	8741644	74	1
8704692	158	8	8741648	74	2
	228	28	8741650	74	5
	308	21	8742567	75	7
	309	6	8743086	390	45
8704761	360	22	8744012	31	17
8705203	242	12	8744898	78	2
8707872-1	35	18	8747967	75	22
	338	23	8747986	74	12
	359	3	8747987	74	11
8712192	227	4	8756251	72	8
8712280	264	9		82	20
8713396	93	10		99	2
8713567	110	5	8756255	162	4
8720129	339	25	8756256	163	16
8720150	435	27		164	15
	436	7		165	19
8724199	110	8	8756258	162	3
	114	10	8756273	192	7
	115	9	8756288	72	7
	116	18		82	19
8724245	124	14		99	3
8724255	105	15	8756299	163	9
8724258	113	17		164	8
8724259	105	10	8756315	189	11
	111	2	8756335	112	14
8724262	105	22		117	12
	111	10		124	12
8724494	105	24		439	17
	107	9	8756336	104	20
	117	9		112	15
8724495	82	7		117	4
	109	4		124	13
	118	4		439	18
	119	3	8756352	189	24
	430	6	8756353	189	12
	439	9	8756356	189	26
8724497	82	8	8756357	192	5
	109	5	8756377	165	23
	118	5	8756378	163	21
	119	4		164	20
	430	7	8756389	66	2
	439	8	8756391	24	11
8724783-3	BULK	17		27	11
8729063	68	13	8756407	220	2
	70	14	8756433	226	13

## SECTION IV

TM 9-2350-277-24P  
C02

## CROSS REFERENCE INDEXES

## PART NUMBER INDEX

PART NUMBER	FIG.	ITEM	PART NUMBER	FIG.	ITEM
8756473	157	3	8756838	270	37
8756498	158	13	8756850	36	1
8756499	158	12	8756856	27	7
8756501	222	10	8756881	204	16
8756502	223	30		206	12
8756502-1	220	27		210	19
8756506	219	34		244	14
	220	29	8756883	201	11
	223	32		204	21
8756560	170	5		206	16
8756580	170	7		210	24
8756610	323	3		244	1
8756620	328	23	8756884	197	13
	329	9		199	8
8756668	224	1		206	21
8756670	242	25		211	1
8756672	242	2		219	29
8756675	204	17		220	22
	206	13		223	13
	210	18		244	5
	244	13	8756888	197	2
8756679	225	15		199	4
	226	2		244	7
8756684	225	8	8756915	328	13
	226	11		329	10
	228	14	8756933	56	10
8756685	226	9	8756969	210	1
	228	25	8756970	210	2
8756697	242	22	8756972	210	5
8756704	245	5	8756973	210	3
8756705	245	10	8756974	210	4
8756715	96	8	8763124	181	1
	97	9	8763144	181	2
8756717	226	14	8763180	168	3
8756722	224	13		169	4
8756723	224	2	8763183	202	24
8756735	210	10	8763238	205	15
8756736	210	11		253	2
8756737	210	12		254	2
8756738	210	13		258	2
8756750	244	2	8763252	318	8
8756751	244	4		319	6
8756776	66	7	8763311	375	34
8756793	263	16		381	27
	269	7		435	15
8756805	272	20		436	28
8756810	272	14	8763326	191	4
8756813	270	33	8763336	192	6
8756814	270	14	8763337	192	1
8756819	270	1	8763338	191	11
8756822	435	19	8763341-1	114	11
	436	18		115	8
8756830	263	13	8763341-2	114	14
	270	23		115	6
8756831	263	11	8763341-3	114	13
	270	16		115	5
8756832	263	28	8763373	272	13
	270	18	876338-1	217	6
8756833	263	29		218	8
	270	13	8763381	222	13
8756834	263	30	8763384	179	2
	270	12	8763385	219	12
8756835	270	38		220	13
8756836	270	36		223	21
8756837	263	10	8763387	219	15
	270	17		220	16



## SECTION IV

TM 9-2350-277-24P  
C02

## CROSS REFERENCE INDEXES

## PART NUMBER INDEX

PART NUMBER	FIG.	ITEM	PART NUMBER	FIG.	ITEM
	223	22	8923847	11	9
8763389	70	6		16	30
8763400	261	8		38	20
	265	7		41	19
8763400-1	261	14		50	32
	265	12	8923916	50	22
8763405	261	9	8924161	5	8
	262	22	8924172	16	10
	265	8	8924178	16	15
8763406	261	18	8924215	38	18
	262	23	8924217	16	28
	265	17	8924380	15	2
8763409	261	20	8924517	37	29
	262	26	8925030	16	5
	265	19	8925032	5	20
8763416	261	10		38	37
	265	9	8925603	15	5
8763417	261	11	8926290	5	14
	262	17	8926596	5	10
	265	10	8927578	41	28
8763419	261	22	8927796	5	6
	262	25	8928640	12	1
	265	21	8928641	12	4
8763421	308	8	8928642	21	3
8763430	86	10	8928643	21	6
	87	11	8928714	13	3
	88	13	8928720	50	29
	93	3	8928721	50	15
8763446	191	2	8928722	11	4
8763447	275	8	8928724	37	3
	277	4	8928725	37	6
	280	10	8928726	37	9
	283	29	8928727	38	4
	285	15	8928767	50	27
8763458	166	4	8928768	50	12
	273	15	8928771	50	5
	280	31	8928803	51	9
	285	20	8928857	50	14
	289	11	8928896	38	21
8763469	308	23		41	14
	309	11	8928897	38	24
8763473	308	27		41	17
	309	13	8996207	5	1
8763475	309	3	9002560	146	34
8763482	308	24	90170A212	398	12
8763488	71	23	902466-277	329	6
8763491	124	1	91255A114	373	9
8763494	173	7	91255A622	373	10
8763498	71	21	912M10X3510.9B3A	292	7
8763560	267	9	9171572	409	22
8763567	267	1	9172233	160	43
8763570	267	18	9176178-2	176	19
8763586	267	4	9176178-5	215	5
8763587	267	6	9180338	204	4
8763588	267	17		219	3
8763597-1	267	14		220	19
8763598	267	5		223	27
8763599	260	8	92-158	313	40
88064-10N03-06	106	10		340	16
88064-12N05-06	106	13		350	25
89013-15N07-06	106	3		353	17
89014-08N01-06	106	7	9402839	38	22
8910DPA92V02	405	8		41	15
8921167	40	3	9409000	152	5
8921827	50	20	9409082	155A	2
8921934	15	4	9416754	147	9

## SECTION IV

TM 9-2350-277-24P  
C02

## CROSS REFERENCE INDEXES

## PART NUMBER INDEX

PART NUMBER	FIG.	ITEM	PART NUMBER	FIG.	ITEM
9418228	63	4	AN818-6	19	4
9425091	149	1	AN848-10D	342	15
	151	2	AN910-3J	330	19
9425094	154	1	AN911-1J	10	4
9427637	152	2	AN911-6J	34	6
9432264	16	24	AN914-1D	341	15
	38	16	AN914-1J	144	3
	41	12	AN914-2J	35	14
9440903	153	1	AN914-3D	342	1
9441598	152	1	AN916-1J	10	3
9441599	152	3	AN917-6J	34	7
99-51505-017	383	12	AN924-6	338	26
9977265	271	15	AN924-6D	435	24
999-1202	297	10		436	15
9995252-2	38	31	AN931-12-17	89	2
9TB4	440	8	AN933-3	57	3
A-A-1395	445	11	AN960-1216	60	4
A-A-50057	BULK	34	AN960-1216L	208	8
A-A-55126TY1CL10	BULK	65		208	13
.625HOOK			AN960-1416L	196	14
A-A-55126TY1CL10	BULK	66		204	3
.625LOOP				219	11
A-A-55594-20	BULK	15		220	11
A-A51132TY3CL1SI	445	5		223	28
ZE5			AN960-416	221	2
A0012266AC	59	6	AN960-616	49	20
A3013552-6	400B	30		146	31
A3013655	400B	21		221	7
A3013655-1	400B	28		303	2
A337	16	19		376	8
A833	298	29	AN960-816	203	10
	299	15		303	11
AA52550-1	219	18	AN960C716	268	16
AA55571/01-001	65	19	AN970-4	303	14
	68	4		399	11
	374	11		66	10
	378	4		378	45
	384	14		437	12
	386	12		438	4
	389	13		439	36
	437	23	AN970-5	290	2
AA55571/01-003	395	12	AN970-6	400	6
	399	20		45	21
AA59649-336	164	22		95	4
AA59649-377	165	12		252	3
AF-64	441	15		256	15
AM1-D3-A-60-02	408	2		257	2
AM1780VRC	433	18		303	17
AMS-QQ-A-250/2	BULK	38	AN970-8	303	7
AN100C10	357	13	AS21919WDG03	78	10
AN3121-1816	145	10		128	1
	146	20		128	27
AN365-1024A	283	27		138	11
AN42B-C4A	298	16		139	17
	298	32		140	6
AN6-15A	196	8		350	22
AN6289-20	156	27		392	26
AN6289-6	156	19		400	4
AN65-6-54	263	7		437	6
AN735D48	28	8		138A	10
AN742D38	30	21	AS21919WDG11	95	16
AN742D40	30	22		130	17
AN8008D28	438	5		131	9
AN816-6-6	30	4		133	4
AN818-4D	435	33		227	3
	436	36		424	1

## SECTION IV

TM 9-2350-277-24P  
C02

## CROSS REFERENCE INDEXES

## PART NUMBER INDEX

PART NUMBER	FIG.	ITEM	PART NUMBER	FIG.	ITEM
	426	11		286	5
AS21919WDG11	427	24		289	10
	428	19	B1821AH050C175N	193	29
	433	8	B1821AH050C325N	193	19
AS21919WDG34	416	17	B1821AH050C550N	269	14
AS5169-16	47	26	B1821AH050F100N	262	7
AS5194-0602	311	5	B1821AH050F150N	197	1
	313	10	B1821AH050F350N	310	29
	350	3	B1821AH063C300N	193	21
	352	5	B1821AH075F375N	193	1
AS5355/1-18R	3	10	B1821BH025C050N	437	18
AS5355/3-15B	21	2		439	25
B0-095AZ-6	16	9	B1821BH025C056N	298	12
B107.14M	441	5		437	21
B1821AH025C063N	128	12	B1821BH025C062N	209	25
	282	10		257	13
	309	5		381	13
	386	11		437	28
	387	4	B1821BH025C063N	61	5
	388	19		100	21
	389	28		256	40
B1821AH025C075N	256	11		282	10
	257	8		290	20
	299	1		301	4
	352	19		308	20
B1821AH025C100N	308	18		374	50
	352	9		376	15
B1821AH025F063N	311	13		378	1
B1821AH025F125N	197	17		380	3
	206	30		382	6
B1821AH038C088N	24	20		383	8
B1821AH038C100N	29	7		384	26
	92	3		401	3
	183	31		411	23
	197	22	B1821BH025C075N	24	7
	200	14		27	23
	256	29		28	13
	273	23		34	32
	280	3		47	13
	289	13		58	5
	297	16		65	16
	298	5		128	12
	299	29		141	4
	305	1		270	9
B1821AH038C113N	25	1		272	4
	95	6		279	32
B1821AH038C125N	87	17		308	13
	254	4		309	9
	282	8		313	30
	299	22		350	34
	390	27		374	18
	428	14		375	14
B1821AH038C175N	25	1		376	39
	400	1		379	13
B1821AH038F044N	406	8		381	5
B1821AH038F063N	426	3		382	1
	427	3		383	6
B1821AH038F100N	255	13		384	23
	268	2		385	37
	300	19		388	17
B1821AH038F125N	262	1		404	6
	310	4		410	13
B1821AH038F350N	197	16		413	13
B1821AH050C150N	255	16		414	11
	268	24		425	8
	280	32		436	5

## SECTION IV

TM 9-2350-277-24P  
C02

## CROSS REFERENCE INDEXES

## PART NUMBER INDEX

PART NUMBER	FIG.	ITEM	PART NUMBER	FIG.	ITEM
B1821BH025C076N	128	12		290	6
B1821BH025C088N	18	13		309	17
	89	1		311	15
	176	25		350	41
	256	41	B1821BH025F088N	260	22
	257	14	B1821BH025F125N	244	29
	374	40	B1821BH025F138N	310	33
	376	11		382	26
	379	44	B1821BH031C050N	66	14
	380	18		71	11
	381	14		96	7
	382	15		97	8
	389	21		209	8
B1821BH025C100N	64	20	B1821BH031C062N	80	6
	94	11		81	6
	134	1	B1821BH031C063N	175	3
	221	9	B1821BH031C075N	5	13
	228	32		16	18
	260	7		138	8
	275	7		282	9
	276	17		284	3
	277	3	B1821BH031C088N	8	4
	280	12		39	8
	282	29		51	5
	283	4		256	10
	285	14	B1821BH031C100N	5	15
	297	25		37	12
	303	13		53	7
	303	32		176	14
	306	8		433	26
	311	11	B1821BH031C113N	38	33
	313	24	B1821BH031C125N	42	1
	339	18		43	19
	340	9		71	17
	350	12		160	9
	374	34		176	5
	376	45		268	8
	379	38	B1821BH031C138N	11	5
	381	28		80	7
	399	10		81	7
	401	4	B1821BH031C150N	80	1
	404	21		81	1
	413	30		176	13
	427	18		433	3
	435	7	B1821BH031C300N	146	6
	299A	5	B1821BH031C350N	50	1
B1821BH025C113N	299	7	B1821BH031F100N	433	20
	375	15	B1821BH038C038N	57	5
	376	25	B1821BH038C050N	389	4
	416	11		439	26
	428	15	B1821BH038C062N	76	9
	299A	17		77	8
B1821BH025C125L	71	13	B1821BH038C063N	76	9
B1821BH025C125N	71	13		77	8
	299	33		362	23
	334	2	B1821BH038C075D	207	6
	414	8	B1821BH038C075N	11	1
B1821BH025C150N	42	6		24	22
	70	7		45	26
	334	23		186	7
B1821BH025C175N	43	30		196	1
	100	11		209	14
	183	9		215	1
B1821BH025C250N	281	18		275	4
B1821BH025C300N	27	9		278	10
B1821BH025F075N	82	16		280	13

## SECTION IV

TM 9-2350-277-24P  
C02

## CROSS REFERENCE INDEXES

## PART NUMBER INDEX

PART NUMBER	FIG.	ITEM	PART NUMBER	FIG.	ITEM
	283	30		379	41
B1821BH038C075N	283	32		382	21
	285	18		388	14
	293	22		410	16
	301	7	B1821BH038C112N	71	3
	302	17		300	27
	330	5	B1821BH038C113N	71	3
	378	32		146	25
	392	32		158	9
	426	28		176	22
	435	1		259	1
	435	5		260	14
	436	1		283	34
B1821BH038C088N	293	7		302	15
	381	24		303	5
	384	3		374	17
	385	24		375	27
	387	14		376	10
	392	28		380	34
	396	3		410	9
	417	21	B1821BH038C125N	18	6
B1821BH038C100D	20	6		38	1
	45	1		44	1
	198	13		45	34
	202	19		56	14
	205	8		66	4
	207	9		89	4
	211	13		128	23
	212	7		183	33
	219	44		195	1
	228	31		195	8
	229	5		202	4
	331	21		225	10
	339	29		260	14
	348	13		263	24
	349	4		271	18
	361	27		279	8
B1821BH038C100L	336	2		283	16
B1821BH038C100N	6	1		295	11
	7	10		303	16
	11	8		334	24
	37	15		362	15
	59	3		385	8
	80	15		416	9
	81	11		418	2
	176	17		426	33
	189	18		427	7
	199	18	B1821BH038C138N	31	8
	211	13		32	13
	212	7		49	18
	219	35		175	16
	268	24		191	14
	275	4		208	3
	277	6		213	9
	279	23		214	11
	281	15		215	8
	282	39		216	9
	285	24		232	14
	294	4		300	4
	295	1		375	23
	302	23		380	12
	306	1		383	24
	310	11		389	29
	338	2	B1821BH038C150N	13	6
	374	24		38	7
	376	49		49	21

## SECTION IV

TM 9-2350-277-24P  
C02

## CROSS REFERENCE INDEXES

## PART NUMBER INDEX

PART NUMBER	FIG.	ITEM	PART NUMBER	FIG.	ITEM
	56	9		259	4
B1821BH038C150N	95	7		282	25
	140	14		360	7
	160	16		391	5
	175	15	B1821BH038C250N	38	28
	189	10		87	15
	195	8		219	26
	211	18		220	32
	215	6		223	29
	226	7	B1821BH038C275D	51	2
	256	14	B1821BH038C275N	286	8
	257	3		298	21
	279	13		299	17
	283	1		302	24
	283	36		400B	32
	293	8	B1821BH038C300N	49	26
	298	7		210	7
	299	34		390	17
	393	20		390	46
	411	30	B1821BH038C350N	49	26
	433	22		211	5
B1821BH038C175N	50	23		220	20
	59	16		223	19
	80	7		361	20
	81	7	B1821BH038C375N	56	6
	189	20	B1821BH038C400N	279	12
	213	7	B1821BH038C450N	59	7
	214	3		144	5
	226	16		299	36
	261	17	B1821BH038C475N	264	7
	262	21		269	8
	265	16		299	27
	273	10	B1821BH038C500N	305	20
	282	16	B1821BH038F063N	100	7
	283	9		428	27
	298	23	B1821BH038F100N	194	2
B1821BH038C188N	390	1		228	23
B1821BH038C200N	13	7		254	20
	37	13		258	12
	38	23		260	6
	41	16		268	2
	45	22		310	2
	55	6		349	33
	175	9	B1821BH038F113N	310	4
	256	20	B1821BH038F125N	221	11
	257	20		247	17
	260	17		264	14
	273	12		265	1
	282	21		348	5
	286	4	B1821BH038F150N	255	12
	374	44		260	12
	375	20		300	14
	379	10	B1821BH038F175N	189	2
	390	51		189	28
	392	8		210	14
	392	9	B1821BH038F200N	204	13
	411	33		206	1
	415	6		221	6
B1821BH038C225N	18	4		244	16
	29	11	B1821BH038F250N	94	16
	50	18		206	19
	88	8		242	3
	90	6	B1821BH038F350N	199	11
	215	15		206	23
	227	15		244	11
	228	8	B1821BH038F450N	306	23

## SECTION IV

TM 9-2350-277-24P  
C02

## CROSS REFERENCE INDEXES

## PART NUMBER INDEX

PART NUMBER	FIG.	ITEM	PART NUMBER	FIG.	ITEM
B1821BH044C100N	50	28		390	13
B1821BH044C113N	38	9	B1821BH050F138N	24	38
	41	26	B1821BH050F150N	335	6
B1821BH044C125N	187	1	B1821BH050F175N	185	4
B1821BH044C225	48	16	B1821BH050F200N	226	12
B1821BH050C075N	413	26		228	15
B1821BH050C100N	263	4		373	13
	269	11	B1821BH050F250N	356	3
B1821BH050C113N	143	9	B1821BH050F350N	310	29
	203	9		349	22
	282	35	B1821BH062C150N	350	28
	306	29	B1821BH062F300N	212	8
B1821BH050C125N	219	41	B1821BH063C150N	219	21
	273	1	B1821BH063C200N	179	1
	273	16		185	3
	280	26		373	6
	285	31	B1821BH063C225N	334	13
	289	5		373	16
	303	12	B1821BH063C250N	193	26
	305	13	B1821BH063C600N	3	5
	361	7	B1821BH063F125N	290	16
	414	5	B1821BH063F200N	193	31
B1821BH050C138N	53	5	B1821BH063F500N	220	8
	357	24		223	11
	409	10	B1821BH075C225N	179	4
B1821BH050C150L	336	8	B1821BH075C250N	185	11
B1821BH050C150N	160	51		193	2
	182	4	B1821BH075C325N	3	4
	199	1		24	34
	204	23		37	1
	209	19	B1821BH075F275N	193	1
	210	20	B1821BH075F350N	208	9
	232	3	B1821BH088C375N	426	18
	273	14		427	11
	273	20		428	2
	280	28	B1821BH100C300N	333	13
	285	21	B1821BH100C650N	217	4
	285	34		218	4
	289	6		222	12
	303	8	B1821BH100C700N	398	6
	334	4	B1821BH125F300L	82	23
	357	4	B1821BH125F600N	398	18
	392	36	B1821H050C175N	224	15
B1821BH050C175N	185	9	B47287-II-1/2	313	25
	201	6		350	35
	227	16	B5-19-1663	378	44
	228	22		386	24
	291	3		437	14
B1821BH050C200N	291	5	B5-19-1676-1	379	21
B1821BH050C225N	232	13	B5-19-1676-2	374	29
B1821BH050C250L	336	5		376	20
B1821BH050C250N	305	21		379	19
	306	18		382	17
B1821BH050C300N	193	24		385	21
B1821BH050C325N	186	14		388	5
	232	11	B5-19-1767	378	17
B1821BH050C400N	189	25	B5-19-1768	378	13
B1821BH050C425N	191	1		386	3
B1821BH050F125N	32	3		389	15
	186	6		437	26
	199	15	B5-19-1829	374	43
	249	11		375	43
	250	4		378	25
	251	2		379	11
	252	2		384	33
	290	4		387	25

## SECTION IV

TM 9-2350-277-24P  
C02

## CROSS REFERENCE INDEXES

## PART NUMBER INDEX

PART NUMBER	FIG.	ITEM	PART NUMBER	FIG.	ITEM
	437	15		239	3
B5-19-1831	374	21		241	4
	375	42	CR10W	444	3
	378	42	CR110SB17L	241	8
	379	12	CR1210SB17	230	4
	384	50		234	4
	387	24		235	1
	437	16	CR12W	444	4
B54-32780	49	3	CR13W	445	7
B8005-16-003FN19	110	16	CR206SB8L	239	4
BP-1-1/2	91	8	CR210SB12L	234	1
BT-33-73F	447	3		235	2
C2298VRC	433	16		235	3
C43974	197	9		236	3
	199	28		237	1
	206	26		238	1
	244	19		239	6
	262	20	CR2410SB17	241	5
	BULK	9	CR312SB16L	233	1
C5-19-1662	378	41		236	2
	384	43		240	1
	387	19		241	1
C5-19-1756	378	7	CR313SB18L	233	2
	386	5		236	1
C5-19-1757	378	3		240	2
	386	2	CR912SB16FL	231	1
	437	20		239	1
C5-19-1820-2	387	12		241	3
C5-19-1827	378	18	CRB2112D	445	10
	384	42	CRB2112WIS	445	8
	386	21	CRC2112SB16FL	230	2
	437	8	CSC25010	BULK	13
C5-19-1893-10	374	23	CW226MP	37	21
	375	41	CX-4723/VRC	434	2
	376	21	D303407-025-0042	42	20
	379	15	D38999/22AW	425	33
	385	41	D38999/26FD19SN	106	19
C5-19-1893-40	385	12	D38999/26FD5SN	106	2
	379	37	D38999/9-13B	425	4
C5-19-876-2	378	19	D5-19-1754	375	38
	437	5		378	37
C5-19-876-3	437	31		381	15
C5-19-876-4	378	20		384	39
	387	7		387	16
C5-19-916-1	388	7		437	10
C5-19-916-4	382	20	D5-19-1772	378	40
C5-22-269	387	17		384	41
C7AF10A303A	52	14		387	18
CA32KFB104	130	12		437	9
	131	7	D5-19-2350	375	1
	135	7	D5-19-2353	375	9
	138	18		381	21
	140	2	D5-70-23	387	13
	416	20	DL-38	305	26
	433	6	E5-19-1782	374	28
	138A	17		376	18
CE55GN3A	405	11		379	20
CJ648M	174	21		382	19
CL-1-RH	334	10		385	16
CL-7-SW	333	12		388	4
CR06W	444	2	E5-77-2120	442	1
CR08W	444	1	EN62	406	3
CR108SB10	239	5	F-F-92TYPE1STYLE	75	15
	241	9	1S		
CR108SB10L	233	3	FC647-04BLK	BULK	67
	237	2	FF-1011-4	334	6



## SECTION IV

TM 9-2350-277-24P  
C02

## CROSS REFERENCE INDEXES

## PART NUMBER INDEX

PART NUMBER	FIG.	ITEM	PART NUMBER	FIG.	ITEM
FF9311-36	380	30		BULK	45
FL804FP	13	9	M13486/1-4	377	7
G700139	345	10		392	13
G702573	345	4		BULK	46
G703647	345	11	M13486/1-5	71	26
GA311-C	447	2		79	13
GG1	413	20		104	10
H-117-C	149	2		105	6
	151	1		112	17
	155A	3		114	18
H2378-L	91	10		115	32
HTO-1	400B	8		116	9
IF316	254	5		121	8
	302	12		122	13
J1508-16 TYPE F	374	30		123	8
	375	21		124	18
	376	1		125	6
J1508TYFSSIZE20	375	2		126	4
J1508TYFST4,15/1	379	18		409	15
6HEX-12				416	33
	381	4		BULK	47
	384	30		BULK	52
J20R1ECLCLASSC381	308	3	M13486/1-7	110	12
MM				114	3
	309	1		115	31
	BULK	27		116	13
J20R1ECLTSA10XR	BULK	26		122	7
J23068	448	1		123	11
J24171A	449	3		377	4
L02797	419	11		393	4
L32-246	308	15		BULK	48
	309	10	M13486/1-9	BULK	49
LC14CN3	408	19	M13516/1-3	66	16
LH76/3	408	17	M13516/3BI-200	408	3
LS4634-5	46	17	M13516/5-3	346	23
	47	6	M13625/2-1	64	4
M-2555-9	334	1		65	3
M/362-20006	446	12	M15098/10-001R	408	18
M12133/1-6P	128	25	M17/158-00001	402	10
	426	32		412	26
	427	22		422	12
	428	12	M17/164-00001	403	4
M12285/1-9A	156	25		BULK	1
M13486-1-2	407	24	M21143/1-21	425	25
	BULK	50	M22759/1-12-2	390	39
M13486-1-3	390	25	M22759/16-16-9	390	40
	392	39	M27426-2144B	165	8
	393	3	M27500-16ML2T08	106	5
	BULK	51		BULK	2
M13486-1-5	416	25	M27500-20ML2T08	106	4
M13486/1-11	105	26		430	14
	111	11		432	4
	116	11		BULK	3
	BULK	42	M39012/03-0012	403	14
M13486/1-12	116	12	M39012/05-0101	403	2
	BULK	43	M39012/16-0014	402	3
M13486/1-14	105	17		412	9
	111	8		422	14
	BULK	44	M39012/25-0011	403	13
M13486/1-3	105	25		415	25
	107	7	M45913/1-010CG8Z	28	7
	109	8		82	13
	117	8		227	5
	118	3	M45913/1-10CG5C	350	31
	119	7	M45913/1-14CG5C	219	22
	439	20	M45913/1-16CG5C	217	5

## SECTION IV

TM 9-2350-277-24P  
C02

## CROSS REFERENCE INDEXES

## PART NUMBER INDEX

PART NUMBER	FIG.	ITEM	PART NUMBER	FIG.	ITEM
	218	3		183	32
M45913/1-16CG5C	222	11		189	5
	398	13		197	5
M45913/1-20FG5C	398	1		199	7
M45913/1-4CG5C	27	15		206	10
	32	22		210	8
	42	8		211	7
	43	45		215	13
	64	5		219	32
	71	10		220	25
	74	22		223	17
	89	20		224	17
	93	18		256	1
	94	9		257	18
	141	7		259	5
	183	15		260	15
	256	12		261	19
	257	17		262	27
	268	21		263	3
	275	9		263	21
	277	5		264	1
	279	31		265	18
	280	11		269	1
	282	31		270	3
	283	6		271	20
	285	16		273	11
	290	3		275	6
	295	7		277	8
	297	12		279	10
	308	26		280	2
	311	16		282	11
	334	14		283	3
	339	21		285	19
	340	11		293	16
	350	33		295	5
	352	26		298	2
	378	12		299	19
	382	16		305	9
	383	3		331	24
	388	1		334	19
	389	24		361	15
	399	15		361	30
	401	8		379	28
	414	16		390	20
	416	6		390	49
	428	8		392	34
	435	4		426	30
	436	3		427	20
	299A	11		428	10
M45913/1-4CG5Z	303	19	M45913/1-6CG5Z	433	24
	374	47		303	1
	374	54		375	30
	376	6		376	7
M45913/1-4CS3	400A	14	M45913/1-6CG8C	283	38
	400B	5	M45913/1-6CG8Z	227	20
	400C	8		228	24
M45913/1-5CG5C	268	14	M45913/1-8CG5C	93	16
M45913/1-6CG5C	29	5		185	10
	56	8		193	17
	56	16		232	20
	71	10		269	16
	128	26		270	11
	144	4		272	18
	146	10		282	33
	175	5		305	23
	176	2		306	15

## SECTION IV

TM 9-2350-277-24P  
C02

## CROSS REFERENCE INDEXES

## PART NUMBER INDEX

PART NUMBER	FIG.	ITEM	PART NUMBER	FIG.	ITEM
	334	25		412	10
M45913/1-8CG5C	335	7		430	13
	336	7		431	6
M45913/1-8CG5Z	303	20		432	5
M45913/2-12CG5C	3	1		BULK	59
	160	21	M81044/9-22-9	403	17
	175	24		BULK	60
	204	8	M81044/9-4-9	281	6
	219	13		281	11
	223	20		409	43
M45913/2-6FG5C	199	25		411	7
	310	1		411	15
M45913/3-4CG5Z	65	2		419	26
M45913/3-4CG8Z	202	27		BULK	62
	303	27	M81044/9-6-9	281	5
M45913/3-6CG8Z	269	1		281	8
	270	3		405	9
	303	35		407	11
	415	4		409	30
M45913/3-8FG8Z	272	21		BULK	63
M55074/3-01	415	30	M81044/9-8-9	405	3
M55629/1-094	408	26		407	2
M55629/1-127	408	13		409	33
M55629/1-240	408	12		409	34
M55629/1-243	408	27		411	10
M55629/3-094	408	9		412	25
M6000-N-01000	BULK	24		417	15
M641/3-1	403	7		419	25
M81044/12-20-9	422	11		BULK	64
	BULK	53	M81934/1-08A020	177	1
M81044/9-10-9	405	12	M81934/1-12A020	177	2
	BULK	54	M83248/1-016	155A	10
M81044/9-12-9	407	27	M83248/1-145	351	3
	409	26	M83413/8-A010BB	58	12
	409	38	M83413/8-A010BE	310	7
	413	3	M83413/8-A012BC	376	23
	BULK	55	M83413/8-A012BE	376	48
M81044/9-14-9	405	20		379	29
	406	20	M83413/8-A015BE	349	35
	407	6	M83413/8-A023AE	375	28
	409	20	M83413/8-A10BE	348	8
	412	12	M83461/1-114	75	9
	418	15	M83461/1-212	57	2
	419	12	M83536/10-026M	407	13
	421	13	M83536/11-009L	407	32
	BULK	56	M85049-2-16N	409	25
M81044/9-16-9	106	6	M85049/1-8B	116	28
	405	28	M85049/41-6A	119	10
	406	24	M85049/49-2-16	409	19
	407	16	M85049/52-1-10W	107	5
	409	48	M85049/52-1-16A	390	41
	417	25	M85049/52S-14W	409	47
	430	4	M85049/9-1-16W	390	38
	431	5	MEP-952B	336	1
	432	7	MIL-A-46106	373	12
	BULK	57	MIL-PRF-51193E	381	23
M81044/9-18-9	405	1	MR26W050DCVVR	408	15
	406	23	MR26W150ACVVR	408	21
	407	15	MS122083	241	7
	BULK	58	MS122121	400A	20
M81044/9-2-9	405	16	MS122122	400A	7
	406	12		400A	24
	407	17	MS14307-1	5	4
	BULK	61	MS15001-1	176	16
M81044/9-20-9	296	5	MS15003-1	46	30
	402	12		47	20

## SECTION IV

TM 9-2350-277-24P  
C02

## CROSS REFERENCE INDEXES

## PART NUMBER INDEX

PART NUMBER	FIG.	ITEM	PART NUMBER	FIG.	ITEM
MS15003-1	163	24	MS16562-83	24	13
	164	23		27	5
	165	22	MS16624-1050	267	16
	167	10	MS16624-1075	174	23
MS15570-1251	172	7	MS16624-2300	7	1
	74	4	MS16624-3625	374	22
	76	5		375	22
	77	4	MS16624-4087	378	29
MS15570-623	78	7		379	14
MS15795-513	88	11		384	31
MS15795-514	43	15		387	23
	57	4		437	17
MS15795-711	309	18	MS16625-1218	53	9
MS15795-742	342	17	MS16625-1500	53	29
MS15795-807	25	9	MS16625-1550	53	25
MS15795-808	91	5	MS16625-2156	52	12
	243	4	MS16627-1125	333	8
MS15795-810	91	12	MS16842-4	357	14
	299A	6	MS16995-38	425	31
	400A	13	MS16995-81	437	29
	400B	6	MS16996-10	400B	11
	400C	15	MS16996-11	400A	3
	295	6	MS16996-12	243	6
	437	22	MS16997-100	147	4
	70	8		148	12
	400A	30	MS16997-103	209	23
	400C	3	MS16997-35	437	25
MS15795-814	299A	2	MS16997-47	419	30
	295	4	MS16997-57	437	11
MS15795-842	299A	16	MS16997-61	53	21
MS15795-903	328	6	MS16997-79	51	10
	422	5	MS16998-97	441	4
	429	12	MS171533	208	10
	426	20	MS171541	328	7
MS15795-908	427	13	MS171715	219	16
	428	6		220	14
	420	11		223	24
	212	18	MS17795-128	219	25
MS16535-116	212	19	MS17795-77	177	1
MS16555-329	334	7	MS17829-3C	139	16
MS16555-360	333	21	MS17830-010C	400A	10
MS16555-45	305	16	MS17830-3C	328	5
MS16555-48	306	19	MS17830-5C	400A	31
MS16562-23	174	6		400B	33
MS16562-24	360	16		400C	2
MS16562-25	209	2	MS17984-620	304	7
MS16562-27	245	2	MS17984-650	263	17
	193	10	MS17984C625	304	4
MS16562-28	24	6	MS17990-649	197	11
MS16562-29	174	1	MS17985C829	199	26
MS16562-33	266	19		206	27
MS16562-35	174	8		211	3
MS16562-37	195	12		244	20
MS16562-38	267	2	MS17986-845	269	6
	36	5	MS17986-856	176	18
MS16562-5	174	22	MS17987-832	204	19
	224	10	MS17987-850	204	12
	227	24	MS17990-649	215	4
	263	12	MS18003-4811	75	21
MS16562-52	270	21	MS18015-2	302	4
	270	40	MS18015-3	302	11
	356	5	MS18153-63	210	14
	202	18	MS18154-59	44	17
MS16562-65	226	8		148	5
	294	8		163	15
MS16562-74	193	8		164	14
MS16562-79					

## SECTION IV

TM 9-2350-277-24P  
C02

## CROSS REFERENCE INDEXES

## PART NUMBER INDEX

PART NUMBER	FIG.	ITEM	PART NUMBER	FIG.	ITEM
	165	14	MS20392-7C73	226	19
MS18154-59	193	33	MS20392-7C79	160	32
	253	6		225	5
	439	33	MS20392-7C95	267	10
MS18154-88	59	22	MS20392-7C97	207	12
MS20002-10	55	3		211	20
	173	6	MS20392-8C51	224	3
MS20002-16	160	36	MS20392-8C61	228	4
MS20002-18	160	35	MS20392-9C45	328	11
MS20002-4	43	47	MS20392-9C55	52	5
MS20002-6	144	2		306	26
	148	11	MS20392-9C57	328	17
	184	2		329	1
MS20066-120	334	3	MS20392-9C63	44	21
MS20066-170	56	19	MS20392-9C65	328	12
MS20066-187	55	8		329	11
MS20067-119	246	9	MS20470A6-8	45	12
	247	7	MS20500-624	44	23
MS20068-102	175	20	MS20536-123	411	14
MS20068-145	53	33	MS20600B4W3	403	12
MS20230BS3	304	17	MS20600B8W9	294	18
MS20392-10C105	302	26	MS20604AD4W3	302	5
MS20392-12C101	228	19	MS20613-4P7	43	2
MS20392-2C13	146	22	MS20659-103	106	9
MS20392-2C25	200	18	MS20659-104	28	11
	202	6		30	18
	205	6		79	10
MS20392-2C27	300	23		99	10
MS20392-2C33	174	2		116	22
MS20392-3C33	354	4		430	10
MS20392-3C41	375	31		431	1
	381	9		432	1
	435	12	MS20659-107	115	27
	436	25		122	11
MS20392-3C49	276	2		123	6
	278	13	MS20659-110	411	12
	279	2	MS20659-112	111	6
	280	5		411	11
MS20392-5C107	302	6	MS20659-114	116	15
MS20392-5C113	146	11		406	11
MS20392-5C17	43	42	MS20659-117	100	16
MS20392-5C23	262	16		413	11
MS20392-5C29	43	43	MS20659-118	100	15
	192	2		111	7
	254	19	MS20659-120	404	26
MS20392-5C35	254	8		406	6
MS20392-5C37	146	30		413	7
MS20392-5C41	244	25	MS20659-127	105	9
MS20392-5C45	244	25		430	5
MS20392-5C47	300	12		431	2
MS20392-5C57	245	16		432	2
MS20392-5C63	245	8	MS20659-128	114	27
MS20392-5C69	255	5		115	33
MS20392-5C81	212	14		116	37
MS20392-6C29	259	16	MS20659-129	115	30
MS20392-6C57	271	12		122	14
MS20392-7C121	203	7		123	10
MS20392-7C37	224	18		392	17
	226	18		411	19
	227	11	MS20659-133	405	15
	228	17	MS20659-135	105	21
MS20392-7C43	259	18	MS20659-136	405	14
MS20392-7C49	228	26	MS20659-140	407	28
MS20392-7C55	160	4	MS20659-141	116	5
MS20392-7C63	160	38		411	6
MS20392-7C65	52	8		417	11

## SECTION IV

TM 9-2350-277-24P  
C02

## CROSS REFERENCE INDEXES

## PART NUMBER INDEX

PART NUMBER	FIG.	ITEM	PART NUMBER	FIG.	ITEM
MS20659-143	411	20		129	1
MS20659-146	405	29		140	12
MS20659-147	407	18		141	5
MS20659-153	404	25		395	13
	413	9		415	32
MS20659-163	377	6		433	5
MS20659-164	106	14		440	9
	430	9	MS21044N10	220	10
MS20823-10	27	19		170	4
MS20913-1	7	7		172	6
MS20913-2	48	13		173	5
MS20913-2S	359	6		223	35
MS20913-4	30	16	MS21044N3	2	6
MS20913-4S	28	22		19	8
MS20913-8S	382	18		24	21
MS21044-N4	382	28		46	19
MS21044-N8	290	5		49	11
MS21044N04	64	22		68	6
	65	12		71	6
	120	6		89	19
	138	13		92	10
	264	8		94	20
	296	8		108	7
	390	34		120	12
	402	13		128	6
	403	16		130	9
	406	17		133	9
	407	4		135	6
	408	14		139	21
	412	14		156	9
	415	21		176	21
	418	11		183	24
	419	7		184	17
	419	18		278	1
	420	3		279	28
	421	11		282	4
	422	2		299	12
	439	5		308	4
	440	5		327	16
	138A	12		330	13
MS21044N06	64	22		340	2
	129	3		341	5
	130	15		359	9
	131	12		378	34
	135	8		380	13
	138	4		383	1
	139	11		386	18
	256	9		395	8
	266	25		399	3
	404	20		404	12
	406	16		405	5
	407	9		406	4
	408	8		411	3
	413	18		413	19
	414	15		415	33
	417	20		418	21
	419	23		421	1
	426	7		438	8
	427	23		439	22
	428	16	MS21044N4	310	15
	433	11		66	19
	138A	4		120	4
MS21044N08	65	20		260	20
	66	20		267	31
	68	5		275	12
	93	8		285	30

## SECTION IV

TM 9-2350-277-24P  
C02

## CROSS REFERENCE INDEXES

## PART NUMBER INDEX

PART NUMBER	FIG.	ITEM	PART NUMBER	FIG.	ITEM		
MS21044N4	290	9	MS21083N5	244	21		
	293	20		74	8		
	301	2		86	1		
	348	16		87	3		
	358	5		88	4		
	378	39		90	3		
	383	30		161	8		
	386	28		MS21083N6	94	8	
	387	11			189	3	
	388	11			189	23	
	438	6			196	7	
	439	37			260	3	
	MS21044N6	204			26	426	1
		206			15	427	1
210		17	428	25			
242		26	MS21083N8	193	35		
244		3		MS21245-8	178	6	
253		13	178		11		
254		17	MS21245L12	60	5		
255		10	MS21266-3N	380	26		
258		6	416	2			
260		3	MS21266-4N	95	14		
261		2		380	25		
262		6	420	14			
265		5	MS21266-5N	32	18		
268		5		437	7		
275		17	MS21304-3	305	14		
285		27	MS21318-1	53	17		
306		13	MS21318-1	323	4		
349		9		332	5		
378		30		333	17		
MS21044N8		46		14	MS21318-21	150	1
		47		19	MS21318-3	314	17
		198		15	315	16	
		200		4	316	15	
MS21083C3		267		28	MS21318-46	360	10
		400A		5	MS21318-47	178	17
		400B		10	MS21322-48	308	11
MS21083N06		429		13	MS21333-100	140	10
MS21083N10	52	9		416	16		
	55	4		MS21333-104	400B	16	
MS21083N14	342	14			416	21	
MS21083N16	163	27	MS21333-105	414	12		
MS21083N3	45	20	418	7			
	64	7	MS21333-106	27	20		
	73	10		410	1		
	79	3	MS21333-116	138	10		
	128	20	MS21333-121	104	4		
	146	27	139	6			
	297	2	MS21333-123	426	2		
	298	18		427	2		
	298	24	428	26			
	379	45	MS21333-126	148	2		
	412	3		MS21333-129	342	12	
	419	2	MS21333-55	381	26		
	429	7	MS21333-81	308	11		
	MS21083N4	10	6	309	4		
		18	16	MS21334-30	340	19	
		42	30	MS21334-31	137	5	
		43	13	MS21334-32	46	24	
62		1	MS21334-33	27	2		
82		15	MS21334-35	342	13		
197		20	417	1			
199		12	MS21334-38	379	32		
206		32	MS21908-J6	338	25		
210		23	MS21919WDF22	130	4		

## SECTION IV

TM 9-2350-277-24P  
C02

## CROSS REFERENCE INDEXES

## PART NUMBER INDEX

PART NUMBER	FIG.	ITEM	PART NUMBER	FIG.	ITEM
MS21919WDG10	130	19		138	19
MS21919WDG10	133	5		138A	18
	136	1	MS21919WDG29	2	5
	312	17	MS21919WDG30	156	4
	313	13	MS21919WDG38	380	28
	338	4	MS21919WDG4	42	24
	340	18		120	1
	350	4		130	1
	353	21	MS21919WDG40	30	9
	391	6	MS21919WDG5	42	26
	426	9		132	1
	428	18		133	12
MS21919WDG12	31	21		139	13
	34	1		426	10
	35	12		434	9
	95	17	MS21919WDG6	28	20
	313	33		30	5
	392	22		35	23
MS21919WDG13	108	3		73	7
	133	1		80	13
	328	16		120	16
	329	15		128	7
	393	10		131	3
	434	5		131	6
MS21919WDG14	34	30		140	9
	139	4		312	23
	330	8		330	11
	375	26		353	27
	380	14		138A	9
MS21919WDG15	26	3	MS21919WDG7	108	8
	27	21		128	1
	31	10		140	8
	100	25		341	2
	133	1		344	3
	138	17		434	7
	434	3	MS21919WDG8	34	35
	138A	16		46	22
MS21919WDG16	35	22		132	4
	133	13		133	6
	138	5		135	1
	139	15		137	3
	327	17		139	1
	392	27		160	26
	434	6		338	19
MS21919WDG17	26	4		391	9
	34	19		393	7
MS21919WDG18	31	33	MS21919WDG9	84	6
	49	28		130	5
	399	5		133	11
MS21919WDG2	108	10		136	4
MS21919WDG20	128	19		139	3
	392	25		311	2
	138A	5		328	1
MS21919WDG21	32	17		352	2
MS21919WDG22	26	7	MS21919WG6	435	20
	375	6		436	12
	376	5	MS21921-6	338	24
	392	21	MS21922-6	338	27
	393	6	MS22064-5	382	3
MS21919WDG24	49	9		388	6
	128	5	MS24185-D1	405	18
	156	11	MS24392D6	435	21
	328	20		436	10
MS21919WDG25	379	24	MS24393D6	435	23
MS21919WDG26	434	10		436	16
MS21919WDG28	128	18	MS24394-6	340	3



## SECTION IV

TM 9-2350-277-24P  
C02

## CROSS REFERENCE INDEXES

## PART NUMBER INDEX

PART NUMBER	FIG.	ITEM	PART NUMBER	FIG.	ITEM
MS24509-A-10	408	30		259	24
MS24518-4	49	5		262	13
	339	5		271	11
MS24519-4	48	1		272	15
MS24519-8	339	13		300	30
	342	4	MS24665-285	203	11
MS24522-24	342	2		224	21
MS24522-4	48	12		226	17
	49	2		227	12
MS24523-22	408	29		228	16
MS24524-21	408	10	MS24665-287	52	18
MS24524-22	422	9	MS24665-300	259	17
MS24532-2 REV G	68	16	MS24665-353	43	25
MS24537-1	46	29		44	19
	47	14		224	22
MS24543-2	68	20		228	3
MS24544-2	68	15		261	21
MS24585-1281	354	2		262	24
MS24585C181	25	11		265	20
MS24585C96	248	4		328	10
MS24617-1	354	7		329	2
MS24629-23	422	4	MS24665-355	270	20
MS24658-22D	85	1		306	28
MS24665-132	42	16	MS24665-357	52	4
	71	32		192	9
	200	17		196	11
	270	22	MS24665-368	59	11
	272	11	MS24665-370	191	9
	278	14	MS24665-391	302	28
	279	3	MS24665-419	180	9
	354	10	MS24665-423	228	18
	435	13	MS24665-425	398	14
	436	26	MS24665-443	162	7
	202	10	MS24665-493	272	12
	205	4		333	23
	263	14		334	15
	300	20	MS24665-495	160	3
	362	6	MS24665-497	160	1
	375	32		163	12
	381	8		164	11
MS24665-134	146	24		165	18
	174	7	MS24665-498	276	3
	183	6	MS24665-628	178	12
	184	4		398	17
	280	4	MS24665-640	178	8
	283	12	MS24665-652	332	2
	305	15	MS24671-22	400A	9
	335	9	MS24671-30	400A	26
MS24665-136	161	6	MS24679-5	79	7
MS24665-151	25	8	MS24680-3	297	24
MS24665-170	44	4	MS24693-S119	268	19
MS24665-281	284	15	MS24693-S298	91	9
MS24665-283	43	23	MS24693S96	221	3
	146	13	MS25036-101	405	4
	160	14		407	35
	192	4		422	10
	207	11	MS25036-103	405	26
	211	15	MS25036-106	346	5
	212	4		405	19
	244	24		409	21
	245	12		412	13
	253	8		418	12
	254	12		419	5
	255	4		421	12
	256	2	MS25036-107	79	9
	258	9	MS25036-108	119	8

## SECTION IV

TM 9-2350-277-24P  
C02

## CROSS REFERENCE INDEXES

## PART NUMBER INDEX

PART NUMBER	FIG.	ITEM	PART NUMBER	FIG.	ITEM
	126	2		65	10
MS25036-108	347	4		79	15
	405	23		98	7
MS25036-109	103	2		99	9
	109	3		104	7
MS25036-110	119	6		112	5
	121	6		113	2
MS25036-112	405	31		114	22
MS25036-114	114	27		115	21
MS25036-115	405	27		116	29
MS25036-119	405	24		125	7
MS25036-133	102	2		126	7
MS25036-136	405	25		350	16
MS25036-150	405	30		409	12
MS25036-153	105	20	MS27148-3	82	9
	346	4		109	6
	405	32		118	6
MS25036-154	116	40		119	5
MS25036-156	407	26		430	8
MS25036-165	413	2		439	7
	413	12	MS27151-28	435	34
MS25042-14DA	120	11		436	37
MS25043-20DA	412	21	MS27183-10	18	15
	419	20		32	5
MS25043-22D	433	12		42	7
MS25043-22DA	130	13		43	12
	131	13		58	7
	412	18		62	10
	418	17		71	31
	419	9		74	19
	421	8		89	16
MS25043-24DA	419	21		93	1C
MS25082-10	435	35		100	13
	436	38		120	5
MS25083-2AC12	384	54		134	3
MS25083-2AC14	381	11		174	18
MS25083-2BB10	385	13		176	20
MS25083-2BE12	385	39		197	18
MS25083-2CC14	385	17		199	13
MS25231-1829	69	3		206	31
	70	17		210	21
MS25231-313	346	3		244	22
MS25251-12	117	14		256	27
MS27130-S15	412	2		260	19
MS27145-1	112	16		266	3
	113	13		267	25
	116	23		268	22
	121	4		275	13
	125	2		276	9
MS27147-1	71	25		276	16
	73	11		279	17
	374	35		279	30
	378	15		280	17
	385	1		282	28
	386	16		282	30
	389	36		285	29
	409	52		290	19
	416	15		290	26
MS27148-1	96	12		293	19
	97	14		297	9
	113	8		298	13
	114	23		299	2
	115	23		301	3
	116	31		308	16
	377	13		311	10
MS27148-2	64	10		313	21

## SECTION IV

TM 9-2350-277-24P  
C02

## CROSS REFERENCE INDEXES

## PART NUMBER INDEX

PART NUMBER	FIG.	ITEM	PART NUMBER	FIG.	ITEM
MS27183-10	339	17	MS27183-13	268	9
	340	8		298	31
	350	10		331	10
	352	8		433	4
	354	3		74	7
	362	4		160	42
	374	20		360	8
	375	12		390	2
	376	13		13	4
	379	5		24	2
	380	20	25	13	
	381	6	36	4	
	382	2	37	8	
	383	7	38	3	
	384	24	41	7	
	385	29	43	41	
	386	25	44	7	
	387	10	45	23	
	388	2	50	16	
	389	22	51	3	
	401	5	56	7	
	404	22	56	17	
	413	14	80	9	
	414	10	81	9	
	416	10	86	15	
	425	7	87	16	
	426	23	88	9	
	427	16	90	7	
	428	7	94	17	
	429	3B	95	9	
	439	24	128	24	
	MS27183-11	34	31	146	9
		71	14	148	3
		79	6	175	4
		82	18	176	3
		207	2	183	2
		209	26	184	6
		222	4	186	8
		242	6	187	4
		256	37	189	17
257		24	191	13	
270		8	193	11	
272		3	195	2	
284		1	196	19	
MS27183-12		303	26	197	4
		16	16	198	14
		37	10	199	6
		41	3	200	15
		42	2	202	26
		43	20	206	22
		50	3	207	16
	51	7	208	5	
	62	4	210	15	
	71	18	211	19	
	80	3	219	36	
	81	3	224	16	
	86	3	226	4	
	87	2	227	19	
	88	3	242	14	
	90	2	244	9	
	94	3	245	6	
	146	7	246	1	
	160	8	253	5	
	176	6	254	6	
	209	1	255	11	
	245	1	256	3	

## SECTION IV

TM 9-2350-277-24P  
C02

## CROSS REFERENCE INDEXES

## PART NUMBER INDEX

PART NUMBER	FIG.	ITEM	PART NUMBER	FIG.	ITEM
MS27183-14	257	19	MS27183-16	38	11
	258	17		41	24
	259	3	MS27183-18	2	8
	260	4		24	40
	261	5		46	13
	261	16		47	18
	262	3		59	9
	262	14		160	15
	264	2		182	3
	265	4		185	5
	265	15		186	5
	268	3		193	28
	269	2		197	6
	270	4		199	2
	271	19		204	22
	272	22		209	18
	273	22		219	40
	278	9		223	8
	279	11		224	5
	281	13		225	3
	282	37		226	21
	283	11		232	12
	285	23		255	17
	289	14		263	5
	293	15		267	3
	294	5		268	25
	297	15		269	15
	298	4		273	2
	298	25		273	17
	299	18		280	24
	300	31		285	35
	301	8		286	6
	305	8		289	7
	331	22		305	12
	335	11		306	16
	336	4		310	28
	338	3		335	5
	339	28		336	6
	361	14		348	29
	361	28		349	21
	374	16		357	25
	375	18		390	14
	376	9		414	4
	378	27	MS27183-19	203	8
	379	3		229	4
	380	32		335	4
	381	30		361	9
384	45	MS27183-21	3	6	
385	26		43	17	
387	15		52	10	
390	18		84	3	
390	28		185	2	
390	47		193	20	
391	3		193	24	
392	6		202	15	
393	21		212	9	
396	1		229	1	
400	12		232	5	
410	15		306	27	
411	27		350	29	
415	5		361	5	
427	21		373	8	
428	11	MS27183-22	197	3	
439	32		199	5	
MS27183-15	40	14	206	8	
	50	9	210	26	

## SECTION IV

TM 9-2350-277-24P  
C02

## CROSS REFERENCE INDEXES

## PART NUMBER INDEX

PART NUMBER	FIG.	ITEM	PART NUMBER	FIG.	ITEM
	244	8		93	9
MS27183-22	361	13		140	1
MS27183-23	3	2		141	6
	37	2		382	14
	175	25		384	21
	302	27		389	19
MS27183-27	104	11		399	19
	112	13		433	14
	117	5		437	24
	124	11	MS27183-8	2	3
	398	5		19	9
	398	15		42	13
	439	16		46	21
MS27183-30	82	24		49	10
	178	14		58	2
	398	2		71	7
MS27183-4	120	8		79	5
	264	10		94	19
	420	5		108	2
MS27183-42	26	2		146	23
	31	6		156	5
	45	19		174	3
	56	2		183	23
	64	8		184	16
	68	7		270	28
	89	6		272	8
	92	7		278	2
	100	10		279	27
	104	3		290	22
	120	13		298	17
	146	4		298	25
	160	25		299	10
	204	10		308	5
	213	4		311	3
	214	4		327	18
	297	20		341	10
	299	31		352	3
	330	12		378	35
	379	25		380	6
	383	13		384	36
	424	2		385	42
	426	23		395	3
	429	3		399	8
	439	21		405	6
	299A	4		406	2
MS27183-47	297	3		412	5
	300	21		418	22
MS27183-49	382	27		419	29
MS27183-5	256	8		421	2
	266	24		426	35
	354	8		438	7
MS27183-52	384	51	MS27183-9	435	6
	414	7		436	4
MS27183-56	382	29	MS27467T9F98S	106	8
	413	34	MS27484T16F6S	409	24
MS27183-57	140	15	MS27484T16F8S	409	18
	275	16	MS27508E16B26P	296	6
	285	26		402	11
	298	19		412	27
	302	13	MS27508E16B26S	403	18
	302	14		412	11
	302	19	MS27508E16B35S	403	15
	373	11	MS27511B16CL	412	19
	418	3	MS27769-5	158	11
	426	27	MS27769-6	34	10
MS27183-7	62	7	MS27769-7	374	27

## SECTION IV

TM 9-2350-277-24P  
C02

## CROSS REFERENCE INDEXES

## PART NUMBER INDEX

PART NUMBER	FIG.	ITEM	PART NUMBER	FIG.	ITEM
	376	26	MS3106F18-11SX	413	4
MS27769-7	385	20	MS3106F24-22P	409	35
	388	16	MS3106F24-9P	409	44
MS27977-1B	303	24	MS3106R14S-7S	117	2
MS27977-37N	303	28	MS3106R28-15P	430	12
MS27977-38N	183	22	MS3108R14S-6S	119	9
	184	18	MS3108R20-27P	390	26
	278	3	MS3108R22-7SC	296	13
MS27977-3B	303	25	MS3115-8L	64	17
MS27980-17B	348	28		65	13
	349	19	MS3115-8W	425	16
MS27980-18B	303	33	MS3187-16	107	3
	310	26	MS3348-6-8L	281	10
MS27980-1B	303	22	MS3367-1-0	410	17
MS27980-6B	303	23		414	2
MS28773-06	156	21		416	3
MS28773-20	156	28		417	3
MS28775-043	53	24		419	28
MS28775-120	53	3		421	3
MS28775-213	331	19		425	13
MS28775-218	178	15	MS3367-1-3	344	1
MS28775-231	331	15	MS3367-1-9	10	12
MS28775-234	7	3		46	2
MS28775-238	165	9		47	2
MS28775-239	7	4		74	25
MS28776M2-19	167	4		327	12
MS28778-10	327	15		378	23
	331	8		386	23
MS28778-12	148	8	MS3367-2-0	405	21
MS28778-16	46	7		406	26
	47	25		407	30
	143	7		415	29
MS28778-20	154	10	MS3367-2-1	399	4
	156	13	MS3367-2-9	32	16
	156	22		106	20
MS28778-4	46	8		156	2
MS28778-6	46	31		395	2
	47	22		396	6
	156	20		426	5
	327	21		427	5
	330	2	MS3367-3-0	338	12
	436	22		410	18
MS28778-8	46	27		414	1
	47	8		415	36
	327	14		416	5
	331	3		417	4
MS29512-06	311	8	MS3367-3-9	23	3
	313	17		46	20
	350	8		47	27
	352	15		108	14
MS29512-12	157	6		327	8
MS29513-115	241	6		424	15
MS29513-125	341	8	MS3367-4-0	405	22
MS29513-212	196	15		407	31
MS29513-224	167	5	MS3367-4-9	426	16
MS29513-425	173	10		427	31
MS3102R12-5P	406	21	MS3367-6-0	417	27
MS3102R14S-1P	418	16	MS3367-6-9	19	5
	421	15	MS3367-7-0	87	13
MS3102R14S9P	422	3		95	15
MS3102R16-10S	407	29		137	4
MS3102R18-11PX	406	18		296	3
MS3102R24-22P	419	24		382	25
MS3103-12S-3S	99	12		383	16
MS3106F14-4S	416	24		385	4
MS3106F18-11S	409	37		388	9

## SECTION IV

TM 9-2350-277-24P  
C02

## CROSS REFERENCE INDEXES

## PART NUMBER INDEX

PART NUMBER	FIG.	ITEM	PART NUMBER	FIG.	ITEM
	389	30		432	6
MS3367-7-0	416	1	MS3456W28-6P	409	29
	417	5	MS3456W28-6S	409	31
	427	8	MS3456W32-1P	105	16
	428	9	MS3459W10SL-3S	107	4
MS3367-7-9	42	25	MS3470W14-4S	418	13
	73	3	MS3476W14-4P	409	46
	130	11	MS3476W14-5P	439	19
	131	1	MS35058-22	346	6
	313	35	MS35059-31	346	1
	374	37	MS35190-226	390	36
	375	40	MS35190-237	79	20
	379	35	MS35190-239	429	5
	380	29	MS35190-255	93	17
	381	1	MS35190-258	93	11
MS3450W14S7S	119	2	MS35190-273	31	22
MS3450W16-12S	116	27	MS35190-291	379	7
MS3450W20-27S	392	2	MS35190-292	93	20
	392	14		297	8
MS3450W24-7S	109	7	MS35190-302	183	4
MS3450W28-15S	431	3		184	8
	432	3	MS35190-305	413	22
MS3450W32-1S	110	7	MS35190-318	360	6
MS3452W14S-4P	406	25	MS35190-319	361	31
MS3452W14S-7S	406	22	MS35191-112	246	15
MS3452W18-11P	345	12	MS35191-272	404	14
MS3452W18-11S	407	5	MS35191-273	73	9
MS3452W20-14P	412	29		128	22
MS3452W20-23S	407	1		415	8
	412	31	MS35191-274	330	6
	419	17	MS35191-275	45	18
MS3452W24-22S	407	7	MS35191-278	94	18
MS3452W24-9P	419	27	MS35191-293	267	20
MS3452W24-9S	407	12	MS35191-308	261	15
	419	22		262	29
MS3452W28-6P	407	10		265	14
MS3452W28-6S	417	16	MS35191-321	247	17
MS3456L10SL-4S	106	11	MS35191-324	242	10
MS3456L12S-3S	106	12	MS35206-214	302	9
MS3456W10SL4S	105	7	MS35206-215	99	14
MS3456W12-5S	377	5		440	4
	409	16	MS35206-216	64	18
MS3456W12S-3P	305	25		65	14
MS3456W14S-1S	409	49		418	14
MS3456W14S-5P	392	40		422	6
MS3456W14S5S	392	38	MS35206-217	138	12
MS3456W14S7P	118	2		296	7
	417	24		402	1
MS3456W16-10S	105	7		403	1
MS3456W16-11P	390	37		406	19
MS3456W16-11S	390	42		407	3
MS3456W18-11P	409	39		412	7
MS3456W18-11S	347	3		415	24
MS3456W18-5P	393	2		418	18
MS3456W18-5S	393	5		419	8
MS3456W20-23P	409	27		419	10
MS3456W20-23S	392	19		419	19
MS3456W20-27P	392	4		420	8
	392	15		421	9
MS3456W20-27S	390	24		439	3
MS3456W20-7S	107	8		138A	11
MS3456W24-22S	409	33	MS35206-218	120	9
MS3456W24-7P	107	6	MS35206-219	420	6
MS3456W24-7S	109	2	MS35206-221	264	3
MS3456W24-9S	409	42		408	16
MS3456W28-21S	431	4	MS35206-228	64	16

## SECTION IV

TM 9-2350-277-24P  
C02

## CROSS REFERENCE INDEXES

## PART NUMBER INDEX

PART NUMBER	FIG.	ITEM	PART NUMBER	FIG.	ITEM
	65	24		68	19
MS35206-228	346	7		382	13
	403	5		384	22
	407	14		389	18
	408	22		395	6
MS35206-230	64	18	MS35206-249	399	13
	256	5		440	2
	406	15	MS35206-259	204	11
	408	23	MS35206-261	26	5
	417	17		32	23
	419	15		42	18
MS35206-231	129	4		160	24
	135	9		204	18
	138	3	MS35206-262	297	21
	139	8		429	15
	266	6	MS35206-263	24	27
	404	19		26	1
	407	8		27	4
	414	14		28	17
	426	15		30	7
	427	28		31	7
	428	23		34	17
	138A	3		35	11
MS35206-232	130	14		42	12
	131	11		71	4
	346	24		78	9
	413	31		82	11
	433	10		84	4
MS35206-241	75	11		100	26
	374	8		120	3
	383	38		128	3
	384	11		130	3
MS35206-242	75	8		131	5
MS35206-243	65	17		132	3
	67	11		133	3
	68	12		135	2
	70	10		136	3
	404	10		137	1
	407	25		138	6
MS35206-244	374	5		139	5
	82	3		140	7
	378	9		156	8
	383	36		213	2
	384	8		214	6
	386	7		290	21
	389	9		312	4
MS35206-245	67	6		313	12
	68	17		328	3
MS35206-246	296	10		330	17
	402	9		338	17
	404	2		340	21
	412	22		342	16
	415	35		344	2
	417	13		350	6
MS35206-247	129	2		353	4
	141	1		380	9
	374	7		385	45
	378	10		392	23
	383	37		393	12
	384	10		395	11
	386	8		399	7
	389	10		400	14
	404	17		416	34
	415	2		417	2
MS35206-248	65	18		418	5
	66	15		426	34



## SECTION IV

TM 9-2350-277-24P  
C02

## CROSS REFERENCE INDEXES

## PART NUMBER INDEX

PART NUMBER	FIG.	ITEM	PART NUMBER	FIG.	ITEM	
MS35206-263	427	29		313	1	
	433	13		340	6	
	434	1		349	23	
	435	16		353	7	
	436	14		410	2	
MS35206-264	138A	6		416	18	
	28	9		426	14	
	80	11		426	25	
	95	19		427	27	
	140	4		428	22	
	227	1	MS35206-280	32	6	
	299	32		82	27	
	308	9		84	9	
	309	14		93	1A	
	311	4		100	19	
	329	17		138	14	
	338	6		207	4	
	352	4		222	6	
	375	4		242	8	
	376	3		275	1	
	379	33		285	12	
	380	16		290	1	
	384	38		308	29	
	403	11		313	23	
	404	16		374	52	
	413	16		385	40	
	420	12		429	3A	
	424	4		437	2	
	429	2		138A	13	
	299A	21		400B	14	
	400A	23		400C	5	
	MS35206-265	31	25	MS35206-281	138	1
58		1		139	10	
100		8		256	34	
139		14		257	25	
227		13		259	14	
313		4		271	7	
328		19		276	18	
341		1		290	25	
380		27		299	21	
384		40		384	18	
385		35		416	22	
MS35206-266		130	16		138A	1
		131	10	MS35206-283	294	13
		433	9		295	9
MS35206-267		104	22		385	18
	298	28	MS35206-284	384	52	
	299	16		385	46	
MS35206-268	417	10	MS35206-285	414	13	
	421	17	MS35206-286	145	5	
	426	25	MS35206-311	384	47	
	283	26		387	22	
	385	15	MS35206-312	216	6	
MS35206-272	341	9	MS35207-261	63	3	
MS35206-277	174	28	MS35207-263	56	4	
	259	12		130	7	
	313	27		135	5	
	381	20		139	19	
	MS35206-278	374	49		282	5
		375	39		310	6
	MS35206-279	410	8		348	7
		27	17		349	32
		140	11		405	10
		259	20		438	2
271		5	MS35207-264	61	8	
312		6		64	19	

## SECTION IV

TM 9-2350-277-24P  
C02

## CROSS REFERENCE INDEXES

## PART NUMBER INDEX

PART NUMBER	FIG.	ITEM	PART NUMBER	FIG.	ITEM	
MS35207-264	78	9		411	25	
	89	7	MS35207-268	266	13	
	108	11		340	20	
	128	4	MS35207-269	297	6	
	146	5		439	23	
	176	31	MS35207-279	293	17	
	183	18	MS35207-280	387	9	
	183	35	MS35207-281	78	12	
	184	19		275	14	
	278	5		285	28	
	279	25		388	23	
	376	46	MS35207-283	66	9	
	380	24		247	15	
	383	21	MS35207-285	378	46	
	384	49		386	26	
	389	26	MS35207-311	275	15	
	406	10		285	25	
	408	24		378	26	
	411	1	MS35207-314	270	31	
	418	19	MS35215-53	426	22	
	419	13		427	15	
	421	4		428	4	
	429	8	MS35265-46	29	3	
	MS35207-265	38	26	MS35307-305	400A	11
		2	2		400B	4
		24	16	MS35307-306	400C	10
		46	25		418	20
		49	27	MS35307-308	400B	13
		67	12	MS35308-360	299A	10
		68	8	MS35333-36	99	13
		71	1	MS35333-37	64	15
		72	9		65	23
		82	21		79	24
		89	9		384	44
		92	8		403	6
		99	1		405	2
		108	1		406	14
		130	10		408	20
		139	22		433	15
		156	6	MS35333-38	67	5
		270	27		68	11
272		9		70	11	
290		14		75	12	
299		11		296	9	
327		19		374	9	
344		4		384	12	
359		8		402	8	
380		7		415	34	
383		11		417	14	
395		4	MS35333-39	24	26	
399		9		26	6	
405		17		27	3	
413		21		28	18	
MS35207-266		415	10		30	6
		19	12		31	16
		136	5		32	24
		378	36		35	13
		379	31		42	17
		383	9		56	3
		386	29		78	15
		405	7		80	12
		411	24		84	5
		412	6		95	18
		421	6		120	2
	MS35207-267	120	14		128	2
		406	1		130	2

## SECTION IV

TM 9-2350-277-24P  
C02

## CROSS REFERENCE INDEXES

## PART NUMBER INDEX

PART NUMBER	FIG.	ITEM	PART NUMBER	FIG.	ITEM	
MS35333-39	131	4	MS35333-42	407	19	
	132	2		411	22	
	133	2		24	19	
	136	2		25	2	
	137	2		44	18	
	138	7		45	30	
	139	2		76	12	
	140	5		77	11	
	227	2		80	8	
	308	10		81	8	
	309	15		132	5	
	310	38		139	7	
	312	21		160	28	
	313	5		174	27	
	328	2		183	30	
	329	16		196	20	
	338	5		197	23	
	348	39		199	19	
	349	31		205	9	
	350	5		207	7	
	353	25		208	4	
	391	7		209	15	
	392	24		209	24	
	393	11		211	12	
	399	6		212	6	
	400	8		219	37	
	403	10		226	6	
	404	9		259	7	
	408	25		295	12	
	412	23		362	22	
	413	15		396	2	
	415	26		406	7	
	416	31		411	29	
	417	9		435	2	
	420	13		436	2	
	424	3		MS35333-44	24	39
	426	24			269	12
	427	30			280	29
	429	16			360	3
	138A	7		361	8	
	400A	22		MS35333-46	232	6
	MS35333-40	27			362	12
61		3	MS35333-47	390	30	
94		10		MS35333-49	104	12
138		15	112		12	
174		29	117	6		
207		3	124	10		
222		5	439	15		
242		7	MS35333-73	425	30	
266		9		MS35333-76	43	14
276		10	MS35335-29		302	10
279		18	MS35335-30	346	10	
280		18	381	31		
308		30	MS35335-31	374	4	
313		28		378	8	
404		5	383	35		
416		19	384	7		
426		24	386	6		
138A		14	389	8		
400B		15	MS35335-32	26	21	
400C		6		34	18	
MS35333-41		66	13	58	11	
		71	12	376	19	
		80	2	379	27	
		81	2	383	2	
		138	9	385	14	

## SECTION IV

TM 9-2350-277-24P  
C02

## CROSS REFERENCE INDEXES

## PART NUMBER INDEX

PART NUMBER	FIG.	ITEM	PART NUMBER	FIG.	ITEM
	386	19		384	35
MS35335-32	400	5		385	34
	426	36		392	30
MS35335-33	84	8	MS35338-44	93	1B
	145	4		18	14
	256	22		20	8
	257	7		47	12
	346	18		58	6
	374	46		100	12
	376	24		134	2
	378	2		176	26
	379	39		221	10
	381	32		290	27
	383	29		306	9
	385	19		311	18
	418	24		313	22
MS35335-34	284	2		350	11
	284	23		352	25
MS35335-35	300	29		374	19
	349	30		375	13
	374	42		376	12
	375	29		378	24
	379	46		379	8
MS35335-46	6	2		380	19
MS35335-63	174	27		381	19
MS35336-39	242	11		382	7
	246	14		383	5
	247	18		384	17
	360	5		385	28
MS35338-100	426	21		386	10
	427	14		387	3
	428	5		388	21
MS35338-103	426	19		389	34
	427	12		427	17
	428	3		429	3C
MS35338-138	299A	19		437	3
	91	4	MS35338-45	5	12
	243	5		8	3
	434	4		11	6
MS35338-139	91	13		16	17
	400B	3		37	11
MS35338-139B	246	18		41	23
MS35338-140	400A	28		50	2
MS35338-141	247	18		51	6
	302	18		62	6
	299A	9		80	8
MS35338-42	40	5		81	8
	62	9		146	15
	374	6		284	6
	378	11		331	11
	383	39		362	27
	384	9		433	2
	386	9	MS35338-46	41	6
	389	11		11	2
	399	14		13	5
MS35338-43	38	27		16	2
	40	6		18	21
	58	9		20	5
	100	9		37	14
	156	7		38	2
	290	23		44	22
	341	13		49	25
	375	5		50	17
	376	4		60	1
	379	26		74	14
	380	15		92	4

## SECTION IV

TM 9-2350-277-24P  
C02

## CROSS REFERENCE INDEXES

## PART NUMBER INDEX

PART NUMBER	FIG.	ITEM	PART NUMBER	FIG.	ITEM			
MS35338-46	100	6	MS35489-114	303	9			
	148	4		376	41			
	160	17		382	24			
	175	17		MS35489-131	160	37		
	176	23			MS35489-134	65	7	
	187	7		101		5		
	254	3		114		2		
	268	26		115		16		
	281	14		116		17		
	282	38		395		7		
	283	37	399	2				
	362	14	MS35489-14	66		11		
	374	25		111		12		
	375	19		399		12		
	376	31	MS35489-16	111	9			
	378	33		282	6			
	379	9		416	8			
	380	33	MS35489-19	71	8			
	381	25		89	12			
	382	22		93	21			
	384	46	MS35489-2	102	3			
	385	25		89	11			
	387	21		119	11			
	388	15		MS35489-20	426	39		
	390	3		MS35489-31	426	38		
	392	7		MS35489-35	89	15		
	393	22		MS35489-4	64	13		
	400	13		MS35489-40	90	13		
	MS35338-47	38		10	MS35489-42S	426	40	
		41		25		347	1	
		50	10	MS35489-43		303	4	
		75	18	376		38		
		187	2	MS35489-45		303	10	
		MS35338-48	59	8		376	42	
			143	8		MS35489-46	116	14
			291	2			303	15
		63	5	376			43	
		MS35338-50	37	4		MS35489-48	90	12
	MS35338-51	404	3	MS35489-5	116	36		
	MS35338-57	95	8	MS35489-51	303	18		
MS35338-65	300	3	376	44				
MS35340-46	336	3	MS35489-52	400C	13			
MS35340-48	336	9	MS35489-55	116	26			
MS35425-44	357	18	MS35489-56	303	6			
MS35425-74	24	5	376	40				
	28	2	MS35489-6	346	25			
	193	15	MS35489-63	110	17			
	411	26	MS35489-70	73	6			
	MS35426-31	244	28	MS35489-77	88	16		
		305	17	92	9			
		306	20	MS35489-81	104	1		
	MS35478-1683	76	4	MS35489-9	116	16		
		79	21	MS35492-51	297	4		
		78	6	MS35493-52	283	19		
MS35478-1691	305	27	MS35493-74	400	9			
MS35478-315	160	23	MS35493-75	298	11			
MS35489-101	33	6	MS35649-103	40	7			
MS35489-107	34	29	MS35649-202	30	19			
MS35489-107S	35	2	58	10				
MS35489-11	392	18	133	9				
	440	6	290	24				
	104	2	299	30				
MS35489-110	160	49	341	12				
MS35489-111	33	5	384	34				
	34	28	385	38				
	35	1	417	19				

## SECTION IV

TM 9-2350-277-24P  
C02

## CROSS REFERENCE INDEXES

## PART NUMBER INDEX

PART NUMBER	FIG.	ITEM	PART NUMBER	FIG.	ITEM
	426	37	MS35691-53	191	12
MS35649-202	299A	3		328	22
MS35649-204	42	15		329	8
MS35649-2252	290	28	MS35691-6	174	12
	299	5	MS35691-61	175	28
	374	31		227	6
	375	10	MS35691-73	333	11
	376	22	MS35691-93	82	25
	384	29	MS35692-53	180	8
	385	27	MS35692-57	196	12
	418	25	MS35692-94	178	13
MS35649-2312	407	20	MS35743-47	284	8
MS35649-2382	242	15	MS35745-6	254	21
	300	10		256	19
	376	29		258	20
MS35649-262	79	25	MS35756-10	196	16
	346	22		219	38
MS35649-282	40	4		220	18
	374	12		204	7
	378	5		223	26
	383	33	MS35756-12	174	13
	384	15		175	11
	386	13	MS35756-16	60	3
	389	14		224	12
MS35650-302	30	20		227	26
MS35650-304	299A	15		228	6
	91	3	MS35756-21	160	2
MS35650-305	408	5	MS35756-23	160	47
MS35650-3252	42	5	MS35756-3	93	15
MS35650-3254	91	14	MS35756-6	43	40
MS35650-3255	408	7	MS35764-1201	108	4
MS35650-3382	300	15	MS35764-1295	158	6
MS35650-382	399	18	MS35764-1297	144	1
MS35670-3A	163	19	MS35764-1303	158	5
	164	18	MS35764-1435	168	1
	165	24	MS35764-1445	169	1
	172	2	MS35764-1545	168	5
MS35685-3	284	12		169	6
	284	18	MS35769-11	82	29
MS35690-522	433	19	MS35782-4	342	22
MS35691-13	42	4	MS35782-5	37	28
	43	9		37	35
	43	36	MS35783-2	49	23
	160	41	MS35810-17	43	28
MS35691-17	228	30	MS35810-32	71	30
	244	10	MS35810-37	329	13
	245	9	MS35810-7	191	10
	390	22	MS35812-11	224	19
	390	50		227	10
	411	28		228	20
MS35691-21	43	44	MS35812-6	224	19
	175	7	MS35812-7	191	8
	192	12	MS35842-10	48	11
	245	15		339	6
	270	32		393	14
MS35691-3	276	21	MS35842-11	49	13
MS35691-33	59	14		175	22
	198	9		339	14
	200	10		342	5
	202	11		385	22
	205	13	MS35842-12	9	1
	267	15		49	7
	300	24		134	5
MS35691-37	225	16		143	3
MS35691-49	52	7		308	2
	196	6		309	2

## SECTION IV

TM 9-2350-277-24P  
C02

## CROSS REFERENCE INDEXES

## PART NUMBER INDEX

PART NUMBER	FIG.	ITEM	PART NUMBER	FIG.	ITEM
	310	35		341	11
MS35842-12	348	36		348	6
MS35842-13	48	9		349	8
	310	37		352	1
	348	38		376	47
	349	27		380	8
MS35842-14	18	10		383	22
	28	4		384	48
	30	2		389	25
	48	2		395	10
	49	16		399	16
	50	13		418	6
MS35842-15	349	14		433	7
MS35842-16	19	14		435	17
	310	21		436	13
	339	2	MS45904-68	66	18
	348	22		311	14
MS35915-15	90	10		340	10
MS35915-22	90	18		352	18
MS35916-2	67	8		380	4
MS39021-2	68	14		423	3
MS39058-3	82	10		426	13
MS39061-1	65	21		427	26
	68	2		428	21
	82	1	MS45904-69	61	6
	374	2		74	21
	378	6		78	13
	384	5		82	26
	386	4		100	18
	389	6		128	16
	437	27		138	2
MS39061-2	67	4		139	9
MS39061-7	65	22		275	2
	68	3		285	11
	82	2		312	5
MS39086-152	145	7		313	3
MS39130-16	424	18		339	20
MS39132-1	424	16		340	7
MS39230-3	34	14		349	25
MS39230-5	34	8		353	6
MS39231-2	312	13		376	16
MS39231-4	49	15		380	23
MS39231-7	308	28		383	19
MS39232-2	329	4		384	27
MS39233-2	312	11		389	27
	340	24		401	2
	353	12		410	12
	359	13		413	29
MS45904-60	28	12		138A	2
	30	23	MS45904-70	350	32
	61	9	MS45904-72	71	19
	71	5		433	17
	79	11		400B	24
	80	14	MS45904-73	71	16
	128	8		74	6
	130	18		96	9
	131	8		97	11
	133	7	MS45904-76	66	5
	135	4		76	8
	139	18		77	7
	140	3		104	5
	213	3		202	5
	214	5		205	11
	310	5		216	5
	311	1		279	7
	313	8		283	2

## SECTION IV

TM 9-2350-277-24P  
C02

## CROSS REFERENCE INDEXES

## PART NUMBER INDEX

PART NUMBER	FIG.	ITEM	PART NUMBER	FIG.	ITEM	
MS45904-76	298	3	MS51503A6-6	46	32	
	310	3		47	23	
	339	27	MS51504-A6	340	23	
	348	4	MS51504A12-8	26	14	
	375	24	MS51504A4	391	14	
	380	11		393	18	
	383	23	MS51504A4-4	391	20	
	384	2	MS51504A6	46	3	
	385	7		47	3	
	389	3		391	23	
	426	31	MS51504A6-2	341	4	
	433	23	MS51504A8	10	5	
	400B	31		52	1	
	MS45904-77	391	4	MS51506A10	27	27
	MS45904-84	413	27	MS51506A6	10	11
	MS45904-86	333	15	MS51507A6	312	1
MS500040-4	29	4		353	1	
MS500077A100440	327	3	MS51507A8	390	29	
MS500077A80330	327	7	MS51508A6	311	23	
MS500077A80740	327	11		328	14	
MS500083A060460	327	10		341	6	
MS500083Z060180	330	7		352	12	
MS500083Z061040	328	15	MS51508A8	46	33	
MS51021-70	24	35		47	24	
MS51021-96	24	32	MS51508A8-4	46	10	
	182	1		47	15	
MS51065RP37-2	51	1	MS51510A12	31	29	
MS51071-15	424	10	MS51510A8	26	23	
MS51071-8	424	5		31	28	
MS51072-15	424	13	MS51511A6	312	10	
MS51072-8	424	8		353	11	
MS51073-1	78	1	MS51512A6	19	1	
MS51074-1	74	17	MS51517A12	31	29	
MS51085-1	341	7	MS51518-B8	331	4	
MS51095-369	282	23	MS51518B16	143	10	
MS51095-416	335	3	MS51519A20	156	3	
MS51095-420	193	20	MS51520-A6	436	21	
MS51113-1	67	2	MS51520A6	330	14	
MS511318-1	74	9	MS51520B6	338	8	
MS511321-2	312	12	MS51521A20	154	8	
	313	36	MS51521A4	19	1	
	340	12	MS51521A6	19	2	
	350	23		311	6	
	353	13		311	20	
MS511329-1	76	1		330	3	
MS511330-1	77	1		338	1	
MS511412-18	73	8		350	2	
	128	21		352	6	
MS511415-7	246	2	MS51521A8	23	1	
MS51500A12	26	10		26	13	
	35	21		31	2	
MS51500A12-8	26	16		32	8	
	31	13		33	7	
	32	19		35	9	
MS51500A12S	34	13	MS51522A10	327	6	
MS51500A6	10	10	MS51522A12	33	4	
	329	19		34	22	
	340	17		35	6	
MS51500A6-6	327	9	MS51522A20	156	24	
	330	9	MS51522A6S	312	3	
MS51500A8	26	11		313	11	
	31	5		352	10	
	32	14		353	3	
	34	15	MS51522A8S	331	17	
	327	5	MS51523A8	331	18	
MS51500B8-4	35	15	MS51525A10	331	7	



## SECTION IV

TM 9-2350-277-24P  
C02

## CROSS REFERENCE INDEXES

## PART NUMBER INDEX

PART NUMBER	FIG.	ITEM	PART NUMBER	FIG.	ITEM
MS51525A16	143	6	MS51830-204	236	4
MS51525A20	154	9	MS51830CA201L	241	10
MS51525A4	46	5	MS51831-102	241	11
MS51525A5	46	26		400B	1
MS51527-A10	331	14	MS51831-103	400A	16
MS51527A12	148	7	MS51831-104	238	2
MS51527A20	156	15	MS51832-104	283	33
	156	23	MS51838-4	247	12
MS51527A6	330	1	MS51839-5	350	7
	352	28	MS51839-5A	313	19
MS51527A8	46	28	MS51840-25	311	7
	47	9		313	16
	331	2		350	13
MS51528A10	327	2		352	16
MS51528A4	46	16	MS51842-5A	313	15
MS51528A5	46	18	MS51848-12	49	19
	47	21	MS51860-55	312	2
MS51528A6	327	20		330	15
MS51528A8	327	13		338	11
MS51531B12	23	8		340	4
	33	8		353	2
	34	27		436	23
	312	7	MS51860-56	390	31
	353	8	MS51860-58	33	3
MS51531B4	393	15		34	23
MS51532B10	331	13		35	5
MS51532B12	31	30	MS51864-104-22	76	11
	353	5		77	10
MS51532B6	312	14	MS51866-10	272	7
	353	18		278	4
MS51533B4	393	17	MS51866-18	43	46
MS51534A12-8	23	7	MS51866-35	194	3
	33	9	MS51866-8	72	6
	34	26		82	22
	35	10		136	6
MS51534A6-4	19	3	MS51871-15	249	1
MS51812-5	312	18	MS51873-25	359	10
MS51812-5A	338	15	MS51890-5	350	39
	353	22	MS51922-1	290	5
MS51813-5	350	37	MS51922-13	261	23
MS51813-5A	313	31		262	28
	338	18		265	22
MS51815-6	28	1		267	21
	35	16	MS51922-17	37	7
MS51815-6A	359	12	MS51922-21	45	24
MS51816-5A	312	15		197	12
	313	26		260	13
	338	20		290	15
	353	19		348	2
	359	2		361	18
MS51816-6	26	19	MS51922-49	3	12
	34	34		193	23
MS51816-8	34	5	MS51922-53	290	17
MS51816-8A	26	18	MS51922-9	42	21
MS51819-3	435	28		43	21
	436	31		71	20
MS51822-5	350	38		94	2
MS51823-3	435	32		160	11
	436	35		175	13
MS51823-5	34	3		282	12
	312	20		298	30
	353	24	MS51923-589	268	23
MS51825-2	436	33	MS51925-1	283	24
MS51825-3A	435	30	MS51932-155	270	19
MS51830-108	234	2	MS51932-59	256	4
MS51830-202L	221	13	MS51932-62	253	10

## SECTION IV

TM 9-2350-277-24P  
C02

## CROSS REFERENCE INDEXES

## PART NUMBER INDEX

PART NUMBER	FIG.	ITEM	PART NUMBER	FIG.	ITEM
	254	15		284	22
MS51932-62	258	11		379	2
MS51932-66	253	7		390	4
	254	11	MS51967-9	400	7
	255	18	MS51968-11	75	19
	258	8	MS51968-14	224	20
MS51936-5	254	22		227	8
	256	18	MS51968-5	284	5
	258	18		362	28
MS51937-7	232	4	MS51968-8	187	3
MS51939-1	183	17	MS51971-1	275	3
	184	20		285	10
MS51940-3A	203	1	MS51972-3	76	10
MS51943-31	70	2		77	9
	413	33	MS51975-19	298	20
MS51943-33	413	35	MS51975-30	176	30
MS51943-35	43	32	MS51975-43	334	12
	262	2	MS51975-8	25	5
	410	14	MS52000-10	417	18
	411	34		429	4
MS51943-36	260	13	MS52000-12	429	10
	299A	1	MS52000-3	99	11
MS51943-38	59	1	MS52000-5	412	28
MS51943-39	189	27	MS52000-7	412	30
	191	3	MS52000-8	412	16
MS51953-29	359	4	MS52103A060090R	341	3
MS51953-79	27	28	MS52103A060100R	340	22
MS51953-97	35	19	MS52103A060140R	311	19
MS51957-14	425	5		352	7
MS51957-63	391	8	MS52103A060150R	311	21
MS51957-81B	246	17		352	11
MS51958-44	299A	20	MS52103A060180R	353	10
MS51958-65	392	31	MS52103A060380R	350	1
MS51958-87	221	1	MS52103A060780R	340	1
MS51959-50	400B	9	MS52103A061000R	340	5
MS51959-87	400C	1	MS52103A080092R	31	19
MS51960-63	246	13		32	10
MS51960-67	91	7	MS52103A080100R	31	3
MS51963-104	276	23		32	21
MS51963-34	42	9	MS52103A080150R	26	12
	146	1	MS52103A080164R	31	4
MS51963-63	18	23		32	9
MS51963-66	276	24	MS52103A080200R	26	24
MS51963-86	446	13	MS52103A080346R	31	26
MS51966-158	230	3	MS52103A080544R	31	34
MS51967-11	50	11	MS52103A080780R	26	22
MS51967-2	20	10		34	20
	61	4	MS52103A081280R	31	31
	93	1D	MS52103A120114R	26	17
	276	11	MS52103A120140R	31	27
	279	19	MS52103A120284R	26	8
	280	19	MS52103A120343R	31	18
	346	19	MS52103A120470R	31	14
	379	4	MS52103A120750R	34	21
	381	10	MS52103A120810R	26	25
	429	3D	MS52103A121270R	31	32
MS51967-20	232	7	MS52103Z040380R	19	6
MS51967-23	37	5	MS52103Z050370R	46	4
	333	4		47	4
MS51967-5	41	22	MS52103Z060100R	312	9
MS51967-8	38	8	MS52103Z060170R	10	9
	41	18	MS52103Z060590R	19	7
	50	26		46	1
	74	15		47	1
	174	26	MS52103Z080260R	23	2
	228	11	MS52103Z080520R	46	9

## SECTION IV

TM 9-2350-277-24P  
C02

## CROSS REFERENCE INDEXES

## PART NUMBER INDEX

PART NUMBER	FIG.	ITEM	PART NUMBER	FIG.	ITEM
	47	10	MS90725-168	333	6
MS52103Z080720R	23	4	MS90725-195	333	1
MS52103Z081360R	52	2	MS90725-216	219	46
MS52103Z082250R	35	8	MS90725-236	333	5
MS52103Z121100R	35	7	MS90725-3	344	6
MS52103Z200400R	156	14	MS90725-32	146	14
MS52103Z200660R	156	12	MS90725-34	331	12
MS52104C4-1240	391	10	MS90725-5	209	25
MS52104C4-1310	391	26		352	17
MS52104C6-1220	391	29	MS90725-6	20	7
MS52104C6-1340	391	25		74	18
MS52104C8-0280	393	23		158	7
MS52104C8-0420	393	19		266	2
MS52104C8-0520	393	13		346	17
MS52104C8-0640	393	9		435	7
MS52104C8-0740	393	25	MS90725-67	56	18
MS521301A203R	BULK	25		189	13
MS521301B112270	134	6		224	11
MS52131-1	406	9		273	24
MS53047-1	76	6	MS90725-68	86	16
	77	5		219	43
MS53063-4	19	10	MS90725-69	273	4
MS75004-1	86	6	MS90726-113	272	16
	87	8	MS90726-118	198	16
	88	12		200	5
	93	2	MS90726-121	348	30
MS75004-2	86	7	MS90726-124	46	11
	87	10		47	16
	88	14	MS90726-156	166	5
	93	4	MS90726-32	267	23
MS87006-3	45	2	MS90726-34	400B	26
	120	15	MS90726-38	161	1
	197	10		163	3
	199	27		164	2
	206	24	MS90726-60	246	3
	211	9		253	15
	244	17		261	6
	261	12		348	3
	262	18	MS90727-1	267	24
	263	19	MS90727-10	62	11
	265	11		438	3
	269	5	MS90727-108	173	8
	360	14	MS90727-11	348	34
MS87006-51	212	15	MS90727-111	290	4
	283	22	MS90727-112	267	12
	304	2	MS90727-114	225	9
MS87006-53	178	9	MS90727-116	159	6
	361	23	MS90727-117	144	8
MS9021-250	246	5		144	13
MS9021-269	246	7		157	8
MS9048-112	266	22	MS90727-12	174	19
MS9048-173	270	40		210	20
MS90530-1	83	1	MS90727-163	166	2
MS90555C32405S	411	16		173	9
MS90556C32405P	281	4		180	2
	411	8	MS90727-164	193	31
MS90557C324055	281	3		212	8
	281	9	MS90727-165	173	2
MS90563-3C	411	17		361	4
MS90564-3C	411	9	MS90727-168	193	25
MS90724-1	346	26	MS90727-187	172	3
MS90725-109	2	7	MS90727-193	208	9
	229	3	MS90727-5	66	3
	333	16	MS90727-58	160	27
MS90725-157	229	2		382	30
MS90725-162	334	11	MS90727-6	266	10

## SECTION IV

TM 9-2350-277-24P  
C02

## CROSS REFERENCE INDEXES

## PART NUMBER INDEX

PART NUMBER	FIG.	ITEM	PART NUMBER	FIG.	ITEM
	439	39	NASN21266-3F	376	36
MS90727-62	43	16	P29289	145	1
	44	6		146	17
	187	8	P48330	145	9
	261	7		146	21
MS90727-63	361	17	P52-1289	20	9
MS90727-70	43	29	P53425K002	299A	7
MS90727-8	43	39	P53426K001	299A	8
	358	8	P53498K001	299A	14
MS90727-9	18	18	P67319	145	11
	120	10		146	19
MS90727-92	59	4	P69003	146	16
MS90728-108	273	8	PB08NA01	296	11
MS90728-40	53	19		402	7
	175	10		412	24
MS90728-64	41	5		415	27
MS91608-1	72	3	PB08NA02	296	12
MS9320-14	291	1		402	6
MS9352-02	378	21		412	32
	386	22		415	28
MS9352-03	174	30	PDA-3	440	1
	374	48	R108D	444	10
	381	12	R112D	444	11
	383	17	R210D	444	5
	389	35	R212D	445	3
MS9352-05	410	3	R213D	445	4
MS9352-09	410	4	RF30817	390	8
MS9352-12	410	5	RK10009	390	12
MS9352-15	410	6	RK10012	390	11
	416	32	RK30854	390	9
MS9352-21	378	43	RPN375-16SCL	186	11
	382	8	S300NA42CAG06473	425	19
	383	26	S3216	390	10
	387	6	S620NB38CAK23005	228	12
	388	8	NNCE1		
MS9352-22	376	37	SAEJ1508-F-36	310	13
MS9352-25	374	51	SC-B-189039	400B	23
	410	7	SC-D-681610	281	22
MS9352-27	410	19	SC3796	417	8
MS9352-31	410	20	SCC76220	412	4
MY28	443	4	SCD189038	400B	27
N1206	59	6	SS-6-P	154	12
NAS1149C0532R	25	6	SST2SC	394	3
NAS1297-6-12	300	16	ST-84Y	67	10
NAS1329Z08-200	300	9		68	21
NAS1329Z3-230	300	8		70	12
NAS1352-6-14	400B	25		82	28
NAS1352C5-20	400A	15	T552	37	32
	400A	29	T65	37	16
NAS1352C5-24	400A	19	TB1	407	33
	400C	4	UG202AU	415	37
NAS1455B1-600	BULK	12	VBA-1171	407	36
NAS1515D10H	350	30	VS3-C6-C6-20	404	8
NAS1515M9H	310	24	W-4-V-3/4-BSV-GR	334	18
	348	25	OOVED WHEEL		
	349	17	W400X5	38	32
NAS1564-12-6	312	8	WC596/14-2	417	26
	353	9	WW-P-471-BDQBUBA	10	8
NAS1713D26N	313	7		30	13
NAS1715D10NH	385	49		156	17
NAS1715D12NH	385	47	WW-P-471AASBCC	219	17
NAS1715D22NH	385	5		220	30
NAS1715D8NH	374	33		223	33
NAS43DD5-34N	221	18	WW-P-471BDQBUEB	34	11
NAS620C4	425	15	X B3158C	53	11
NAS834-131	93	16A	X2628J	38	30

**SECTION IV**

**TM 9-2350-277-24P  
C02**

CROSS REFERENCE INDEXES

PART NUMBER INDEX

PART NUMBER	FIG.	ITEM	PART NUMBER	FIG.	ITEM
XB-196	178	10	YA342A	447	1
XH2688	66	17			



**RECOMMENDED CHANGES TO PUBLICATIONS  
AND BLANK FORMS**

**For use of this form, see AR 25-30; the proponent agency is  
ODISC4.**

Use Part II (reverse) for Repair  
Parts and Special Tools Lists  
(RPSTL) and Supply  
Catalogs/Supply Manuals SC/SM).

Date

**TO:** (Forward to proponent of publication or form) (Include ZIP Code)

**FROM:** (Activity and location) (include ZIP code)

**PART I – ALL PUBLICATIONS (EXCEPT RPSTL AND SC/SM) AND BLANK FORMS**

PUBLICATION/FORM NUMBER  
TM 9-2350-277-24P

DATE  
02 October 2003

TITLE Repair Parts and Special Tools  
List (Including Depot Maintenance Repair  
Parts and Special Tools List)

ITEM	PAGE	PARA	LINE	FIGURE NO.	TABLE	RECOMMENDED CHANGES AND REASON
Figure 68	15-1					Item 4 Part Number MS27183-10 is listed with quantity of 4. Only 3 are used on the assembly. Please change Quantity to 3.
Index	I-83					Illustration shows item 11 as a washer, but the table lists it As a nut. Please change illustration to show item 11 as A nut.  Part Number MS90725-62 is cross-referenced to Fig 75 Item 31, but page 75-1 lists is as item 28. Please Correct index.

*\*Reference to line numbers within the paragraph or subparagraph.*

TYPED, GRADE OR TITLE

TELEPHONE EXCHANGE/AUTOVON, PLUS  
EXTENSION

SIGNATURE

<b>TO: (Forward direct to addressee listed in publication)</b>	<b>FROM: (Activity and location) (Include Zip Code)</b>	<b>Date</b>
--	---	-------------

**PART II – REPAIR PARTS AND SPECIAL TOOL LISTS AND SUPPLY CATALOGS/SUPPLY MANUALS**

<b>PUBLICATION/FORM NUMBER</b> TM 9-2350-277-24P	<b>DATE</b> 02 October 2003	<b>TITLE</b> Repair Parts and Special Tools List (Including Depot Maintenance Repair Parts and Special Tools List)
---	--------------------------------	--

PAGE NO.	COLM NO.	LINE NO.	NATIONAL STOCK NUMBER	REFERENCE NO.	FIGURE NO.	ITEM NO.	TOTAL NO. OF MAJOR ITEMS SUPPORTED	RECOMMENDED ACTION

**PART III – REMARKS** *(Any general remarks or recommendations, or suggestions for improvement of publications and blank forms. Additional blank sheets may be used if more space is needed).*

<b>TYPED, GRADE OR TITLE</b>	<b>TELEPHONE EXCHANGE/AUTOVON, PLUS EXTENSION</b>	<b>SIGNATURE</b>
------------------------------	---	------------------



<b>RECOMMENDED CHANGES TO PUBLICATIONS AND BLANK FORMS</b>  <b>For use of this form, see AR 25-30; the proponent agency is ODISC4.</b>	Use Part II (reverse) for Repair Parts and Special Tools Lists (RPSTL) and Supply Catalogs/Supply Manuals SC/SM).	Date
<b>TO:</b> (Forward to proponent of publication or form) (Include ZIP Code)	<b>FROM:</b> (Activity and location) (include ZIP code)	

**PART I – ALL PUBLICATIONS (EXCEPT RPSTL AND SC/SM) AND BLANK FORMS**

PUBLICATION/FORM NUMBER TM 9-2350-277-24P	DATE 02 October 2003	TITLE Repair Parts and Special Tools List (Including Depot Maintenance Repair Parts and Special Tools List)
--	-------------------------	---

ITEM	PAGE	PARA	LINE	FIGURE NO.	TABLE	RECOMMENDED CHANGES AND REASON

*\*Reference to line numbers within the paragraph or subparagraph.*

TYPED, GRADE OR TITLE	TELEPHONE EXCHANGE/AUTOVON, PLUS EXTENSION	SIGNATURE
-----------------------	--	-----------

<b>TO: (Forward direct to addressee listed in publication)</b>	<b>FROM: (Activity and location) (Include Zip Code)</b>	<b>Date</b>
--	---	-------------

**PART II – REPAIR PARTS AND SPECIAL TOOL LISTS AND SUPPLY CATALOGS/SUPPLY MANUALS**

<b>PUBLICATION/FORM NUMBER</b> TM 9-2350-277-24P	<b>DATE</b> 02 October 2003	<b>TITLE</b> Repair Parts and Special Tools List (Including Depot Maintenance Repair Parts and Special Tools List)
---	--------------------------------	--

<b>PAGE NO.</b>	<b>COLM NO.</b>	<b>LINE NO.</b>	<b>NATIONAL STOCK NUMBER</b>	<b>REFERENCE NO.</b>	<b>FIGURE NO.</b>	<b>ITEM NO.</b>	<b>TOTAL NO. OF MAJOR ITEMS SUPPORTED</b>	<b>RECOMMENDED ACTION</b>

**PART III – REMARKS** *(Any general remarks or recommendations, or suggestions for improvement of publications and blank forms. Additional blank sheets may be used if more space is needed).*

<b>TYPED, GRADE OR TITLE</b>	<b>TELEPHONE EXCHANGE/AUTOVON, PLUS EXTENSION</b>	<b>SIGNATURE</b>
------------------------------	---	------------------

<b>RECOMMENDED CHANGES TO PUBLICATIONS AND BLANK FORMS</b>  <b>For use of this form, see AR 25-30; the proponent agency is ODISC4.</b>	Use Part II (reverse) for Repair Parts and Special Tools Lists (RPSTL) and Supply Catalogs/Supply Manuals SC/SM).	Date
--	---	------

<b>TO:</b> (Forward to proponent of publication or form) (Include ZIP Code)	<b>FROM:</b> (Activity and location) (include ZIP code)
---	---

**PART I – ALL PUBLICATIONS (EXCEPT RPSTL AND SC/SM) AND BLANK FORMS**

PUBLICATION/FORM NUMBER TM 9-2350-277-24P	DATE 02 October 2003	TITLE   Repair Parts and Special Tools List (Including Depot Maintenance Repair Parts and Special Tools List)
--	-------------------------	---

ITEM	PAGE	PARA	LINE	FIGURE NO.	TABLE	RECOMMENDED CHANGES AND REASON

*\*Reference to line numbers within the paragraph or subparagraph.*

TYPED, GRADE OR TITLE	TELEPHONE EXCHANGE/AUTOVON, PLUS EXTENSION	SIGNATURE
-----------------------	--	-----------

<b>TO: (Forward direct to addressee listed in publication)</b>	<b>FROM: (Activity and location) (Include Zip Code)</b>	<b>Date</b>
--	---	-------------

**PART II – REPAIR PARTS AND SPECIAL TOOL LISTS AND SUPPLY CATALOGS/SUPPLY MANUALS**

PUBLICATION/FORM NUMBER TM 9-2350-277-24P	DATE 02 October 2003	TITLE Repair Parts and Special Tools List (Including Depot Maintenance Repair Parts and Special Tools List)
--	-------------------------	--

PAGE NO.	COLM NO.	LINE NO.	NATIONAL STOCK NUMBER	REFERENCE NO.	FIGURE NO.	ITEM NO.	TOTAL NO. OF MAJOR ITEMS SUPPORTED	RECOMMENDED ACTION

**PART III – REMARKS** *(Any general remarks or recommendations, or suggestions for improvement of publications and blank forms. Additional blank sheets may be used if more space is needed).*

TYPED, GRADE OR TITLE	TELEPHONE EXCHANGE/AUTOVON, PLUS EXTENSION	SIGNATURE
-----------------------	--	-----------

<b>RECOMMENDED CHANGES TO PUBLICATIONS AND BLANK FORMS</b>  <b>For use of this form, see AR 25-30; the proponent agency is ODISC4.</b>	Use Part II (reverse) for Repair Parts and Special Tools Lists (RPSTL) and Supply Catalogs/Supply Manuals SC/SM).	Date
<b>TO:</b> (Forward to proponent of publication or form) (Include ZIP Code)	<b>FROM:</b> (Activity and location) (include ZIP code)	

**PART I – ALL PUBLICATIONS (EXCEPT RPSTL AND SC/SM) AND BLANK FORMS**

PUBLICATION/FORM NUMBER TM 9-2350-277-24P	DATE 02 October 2003	TITLE Repair Parts and Special Tools List (Including Depot Maintenance Repair Parts and Special Tools List)
--	-------------------------	---

ITEM	PAGE	PARA	LINE	FIGURE NO.	TABLE	RECOMMENDED CHANGES AND REASON

*\*Reference to line numbers within the paragraph or subparagraph.*

TYPED, GRADE OR TITLE	TELEPHONE EXCHANGE/AUTOVON, PLUS EXTENSION	SIGNATURE
-----------------------	--	-----------

<b>TO: (Forward direct to addressee listed in publication)</b>	<b>FROM: (Activity and location) (Include Zip Code)</b>	<b>Date</b>
--	---	-------------

**PART II – REPAIR PARTS AND SPECIAL TOOL LISTS AND SUPPLY CATALOGS/SUPPLY MANUALS**

<b>PUBLICATION/FORM NUMBER</b> TM 9-2350-277-24P	<b>DATE</b> 02 October 2003	<b>TITLE</b> Repair Parts and Special Tools List (Including Depot Maintenance Repair Parts and Special Tools List)
---	--------------------------------	--

PAGE NO.	COLM NO.	LINE NO.	NATIONAL STOCK NUMBER	REFERENCE NO.	FIGURE NO.	ITEM NO.	TOTAL NO. OF MAJOR ITEMS SUPPORTED	RECOMMENDED ACTION

**PART III – REMARKS** *(Any general remarks or recommendations, or suggestions for improvement of publications and blank forms. Additional blank sheets may be used if more space is needed).*

TYPED, GRADE OR TITLE	TELEPHONE EXCHANGE/AUTOVON, PLUS EXTENSION	SIGNATURE
-----------------------	--	-----------

By Order of the Secretary of the Army:

PETER J. SCHOOMAKER  
*General, United States Army*  
*Chief of Staff*

Official:

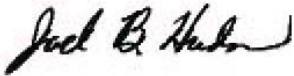

JOEL B. HUDSON  
*Administrative Assistant to the*  
*Secretary of the Army*  
0327310

**DISTRIBUTION:**

To be distributed in accordance with the initial distribution number (IDN) 371696 requirements for TM 9-2350-277-24P.





# THE METRIC SYSTEM AND EQUIVALENTS

## LINEAR MEASURE

1 Centimeter = 10 Millimeters = 0.01 Meters = 0.3937 Inches  
 1 Meter = 100 Centimeters = 1000 Millimeters = 39.37 Inches  
 1 Kilometer = 1000 Meters = 0.621 Miles

## WEIGHTS

1 Gram = 0.001 Kilograms = 1000 Milligrams = 0.035 Ounces  
 1 Kilogram = 1000 Grams = 2.2 Lb.  
 1 Metric Ton = 1000 Kilograms = 1 Megagram = 1.1 Short Tons

## LIQUID MEASURE

1 Milliliter = 0.001 Liters = 0.0338 Fluid Ounces  
 1 Liter = 1000 Milliliters = 33.82 Fluid Ounces

## SQUARE MEASURE

1 Sq. Centimeter = 100 Sq. Millimeters = 0.155 Sq. Inches  
 1 Sq. Meter = 10,000 Sq. Centimeters = 10.76 Sq. Feet  
 1 Sq. Kilometer = 1,000 Sq. Meters = 0.386 Sq. Miles

## CUBIC MEASURE

1 Cu. Centimeter = 1000 Cu. Millimeters = 0.06 Cu. Inches  
 1 Cu. Meter = 1,000,000 Cu. Centimeters = 35.31 Cu. Feet

## TEMPERATURE

$5/9 (^{\circ}\text{F} - 32) = ^{\circ}\text{C}$   
 212 $^{\circ}$  Fahrenheit is equivalent to 100 $^{\circ}$  Celsius  
 90 $^{\circ}$  Fahrenheit is equivalent to 32.2 $^{\circ}$  Celsius  
 32 $^{\circ}$  Fahrenheit is equivalent to 0 $^{\circ}$  Celsius  
 $(9/5 \times ^{\circ}\text{C}) + 32 = ^{\circ}\text{F}$

TO CHANGE	TO	MULTIPLY BY
Inches .....	Centimeters .....	2.540
Feet .....	Meters .....	0.305
Yards .....	Meters .....	0.914
Miles .....	Kilometers .....	1.609
Square Inches .....	Square Centimeters .....	6.451
Square Feet .....	Square Meters .....	0.093
Square Yards .....	Square Meters .....	0.836
Square Miles .....	Square Kilometers .....	2.590
Acres .....	Square Hectometers .....	0.405
Cubic Feet .....	Cubic Meters .....	0.028
Cubic Yards .....	Cubic Meters .....	0.765
Fluid Ounces .....	Milliliters .....	29.573
Pints .....	Liters .....	0.473
Quarts .....	Liters .....	0.946
Gallons .....	Liters .....	3.785
Ounces .....	Grams .....	28.349
Pounds .....	Kilograms .....	0.454
Short Tons .....	Metric Tons .....	0.907
Pound-Feet .....	Newton-Meters .....	1.356
Pounds per Square Inch .....	Kilopascals .....	6.895
Miles per Gallon .....	Kilometers per Liter .....	0.425
Miles per Hour .....	Kilometers per Hour .....	1.609

TO CHANGE	TO	MULTIPLY BY
Centimeters .....	Inches .....	0.394
Meters .....	Feet .....	3.280
Meters .....	Yards .....	1.094
Kilometers .....	Miles .....	0.621
Square Centimeters .....	Square Inches .....	0.155
Square Meters .....	Square Feet .....	10.764
Square Meters .....	Square Yards .....	1.196
Square Kilometers .....	Square Miles .....	0.386
Square Hectometers .....	Acres .....	2.471
Cubic Meters .....	Cubic Feet .....	35.315
Cubic Meters .....	Cubic Yards .....	1.308
Milliliters .....	Fluid Ounces .....	0.034
Liters .....	Pints .....	2.113
Liters .....	Quarts .....	1.057
Liters .....	Gallons .....	0.264
Grams .....	Ounces .....	0.035
Kilograms .....	Pounds .....	2.205
Metric Tons .....	Short Tons .....	1.102
Newton-Meters .....	Pound-Feet .....	0.738
Kilopascals .....	Pounds per Square Inch .....	0.145
Kilometers per Liter .....	Miles per Gallon .....	2.354
Kilometers per Hour .....	Miles per Hour .....	0.621

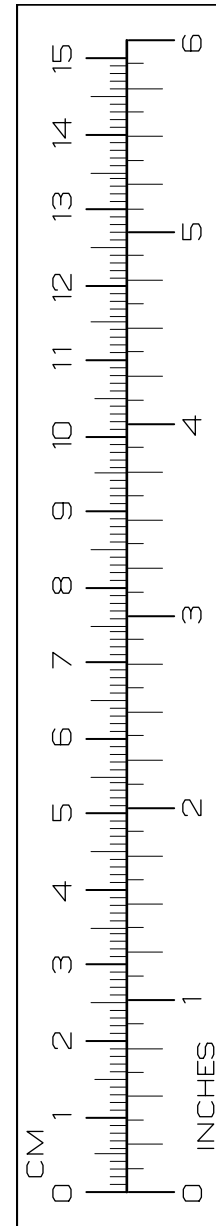

PIN: 062442-000